



Patient Name	: Mr.AGHAO RAVI PRALHAD	Bill Date	: 25-03-2023 08:35 AM
Age / Gender	: 33 Y(s) /Male	Collected Date	: 25-03-2023 01:57 PM
Bill No/UHID No	: PS004634/P00000499922	Report Date	: 25-03-2023 08:57 PM
Lab No/Result No	: 2300015947/27115	Specimen	: SERUM
Referred By	: HOSPITAL CASE	Processing Loc	: RHC Hinjawadi

Department Of Laboratory -BIOCHEMISTRY

<u>Investigation</u>	<u>Result</u>	<u>Biological Reference Interval</u>	<u>Method</u>
UREA NITROGEN(BUN)	: 7.15	6.0 - 20.0 mg/dL	Calculated
UREA	: 15.3	12.8-42.8 mg/dL	Urease
CALCIUM	: 9.1	8.6 - 10.2 mg/dL	Arsenazo
CREATININE	: 0.7	0.6 - 1.3 mg/dL	Enzymatic
<u>ELECTROLYTES (Na & K)</u>			
SODIUM	: 144.0	136.0 - 145.0 mmol/L	Potentiometric
POTASSIUM	: 4.4	3.5 - 5.1 mmol/L	Potentiometric
<u>GLUCOSE (FASTING)</u>			
GLUCOSE (FASTING).	: 93.0	Prediabetic : 100 - 125 mg/dL Diabetic : >= 126 mg/dL Normal : < 100.0 mg/dL	GOD-POD

REFERENCE : ADA 2015 GUIDELINES

LIVER FUNCTION TEST

TOTAL BILIRUBIN	: 0.7	0.3 - 1.2 mg/dL	Diazo
DIRECT BILIRUBIN	: 0.4	0-0.4 mg/dL	Diazo
INDIRECT BILIRUBIN	: 0.3	0.0 - 0.8 mg/dL	Diazo
ALANINE TRANSAMINASE	: 38.0	<50 U/L	Kinetic
ASPARTATE TRANSAMINASE	: 28.0	10.0 - 40.0 U/L	Kinetic
ALKALINE PHOSPHATASE	: 92.0	30.0 - 115.0 U/L	4NPP/AMP BUFFER
TOTAL PROTEIN	: 8.3	6.0 - 8.0 g/dl	Biuret
ALBUMIN	: 4.9	3.5-4.8 g/dl	BCG
GLOBULIN	: 3.4	2.3-3.5 gm/dL	Calculated
A/G RATIO	: 1.44		Calculated

LIPID PROFILE

CHOLESTEROL	: 203.0	130.0 - 220.0 mg/dL	Enzymatic
TRIGLYCERIDES	: 114.0	35.0 - 180.0 mg/dL	Enzymatic
HDL CHOLESTEROL	: 51.0	35-65 mg/dL	Enzymatic
LDL CHOLESTEROL	: 129.2	10.0 - 130.0 mg/dL	Calculated
VLDL CHOLESTEROL	: 22.8	5.0-36.0 mg/dL	Calculated
CHOL/HDL RATIO	: 3.98	2.0-6.2	Calculated

PHOSPHOROUS

PHOSPHORUS	: 2.6	2.7-4.5 mg/dL	Phospho Molybdate
GLUCOSE (POST PRANDIAL)	: 123.0	60-140 mg/dL	GOD-POD

T3-T4-TSH

Tri-iodothyronine, (Total T3)	: 0.893	0.87-1.78 ng/ml	ECLIA
-------------------------------	---------	-----------------	-------



Patient Name	: Mr.AGHAO RAVI PRALHAD	Bill Date	: 25-03-2023 08:35 AM
Age / Gender	: 33 Y(s) /Male	Collected Date	: 25-03-2023 01:57 PM
Bill No/UHID No	: PS004634/P00000499922	Report Date	: 25-03-2023 11:48 PM
Lab No/Result No	: 2300015947/27115	Specimen	: SERUM
Referred By	: HOSPITAL CASE	Processing Loc	: RHC Hinjawadi

Department Of Laboratory -BIOCHEMISTRY

<u>Investigation</u>	<u>Result</u>	<u>Biological Reference Interval</u>	<u>Method</u>
-----------------------------	----------------------	---	----------------------

T3-T4-TSH

THYROXINE (T4), TOTAL	: 7.44	4.6 - 10.5 ug/dl	ECLIA
THYROID STIMULATING HORMONE (ULTRA).	: 2.61	0.28-3.89 uIU/mL	ECLIA

TSH - For pregnancy the referance range is as follows -
1st -trimester : 0.6 - 3.4 uIU/mL
2nd trimester : 0.37 - 3.6 uIU/mL
3rd trimester : 0.38 - 4.04 uIU/mL

TOTAL PROTEIN	: 8.3	6.0 - 8.0 g/dl	Biuret
ALBUMIN	: 4.9	3.5-4.8 g/dl	BCG
GLOBULIN	: 3.4	2.3-3.5 gm/dL	Calculated
A/G RATIO	: 1.44		Calculated
URIC ACID	: 6.5	3.5-7.2 mg/dL	Uricase

*** End Of The Report ***

Note : This test is performed on automated analyzer - VITROS250

Verified By
RaviN

Dr.POOJA PATHAK
Associate Consultant

NOTE :

- * Clinically correlate, Kindly discuss if necessary.
- * This report relates only to the item received.
- * For Terms and Conditions of Reporting, kindly visit our website : www.Rubyhall.com



Patient Name	: Mr.AGHAO RAVI PRALHAD	Bill Date	: 25-03-2023 08:35 AM
Age / Gender	: 33 Y(s) /Male	Collected Date	: 25-03-2023 01:57 PM
Bill No/UHID No	: PS004634/P00000499922	Report Date	: 25-03-2023 07:21 PM
Lab No/Result No	: 2300015948-G/27115	Specimen	: WHOLE BLOOD
Referred By	: HOSPITAL CASE	Processing Loc	: RHC Hinjawadi

Department Of Laboratory -HAEMATOLOGY

<u>Investigation</u>	<u>Result</u>	<u>Biological Reference Interval</u>	<u>Method</u>
<u>GLYCOSYLATED HAEMOGLOBIN (HbA1C)</u>			
GLYCOSYLATED HAEMOGLOBIN (HBA1c)	: 4.9	Prediabetic : 5.7 - 6.4 % Diabetic : >= 6.5 % Therapeutic Target : <7.0 %	HPLC

REFERENCE : ADA 2015 GUIDELINES

*** End Of The Report ***

Note : This test is performed on automated analyzer - BIORAD D10

Verified By
Shrikant.A

Dr.POOJA PATHAK
Associate Consultant

NOTE :

- * Clinically correlate, Kindly discuss if necessary.
- * This report relates only to the item received.
- * For Terms and Conditions of Reporting, kindly visit our website : www.Rubyhall.com



Patient Name	: Mr.AGHAO RAVI PRALHAD	Bill Date	: 25-03-2023 08:35 AM
Age / Gender	: 33 Y(s) /Male	Collected Date	: 25-03-2023 04:13 PM
Bill No/UHID No	: PS004634/P00000499922	Report Date	: 25-03-2023 05:33 PM
Lab No/Result No	: 2300016036/27115	Specimen	: URINE
Referred By	: HOSPITAL CASE	Processing Loc	: RHC Hinjawadi

Department Of Laboratory -CLINICAL PATHOLOGY

<u>Investigation</u>	<u>Result</u>	<u>Biological Reference Interval</u>	<u>Method</u>
<u>URINE ROUTINE</u>			
<u>PHYSICAL EXAMINATION</u>			
COLOUR	: Pale Yellow		Colourometry
APPEARANCE	: Clear		Colourometry
<u>CHEMICAL TEST</u>			
PH	: 5.5	5.0-7.0	
SPECIFIC GRAVITY	: 1.020	1.015-1.030	
ALBUMIN	: Absent	Abset	
URINE SUGAR	: Absent	Absent	
KETONE BODIES	: Absent	Absent	
BILE PIGMENTS/ BILIRUBIN	: Absent	Absent	
UROBILINOGEN	: Normal	Normal	Azo Coupling
NITRITES	: Absent	Absent	Griess method
LEUCOCYTES ESTERASE	: Absent	Absent	Photometric measurement of LE activity
<u>MICROSCOPIC TEST</u>			
PUS CELLS.	: 1-2	0 - 5 /hpf	
RED BLOOD CELLS.	: Absent	0 - 2 /hpf	
EPITHELIAL CELLS.	: 1-2	0-5 /hpf	
BACTERIA	: Absent	Absent	Fluorescence Flowcytometry
CAST	: Absent	Absent	
YEAST CELLS	: Absent	Absent	MICROSCOPY
CRYSTALS	: Absent	Absent	
OTHERS	: Absent	Absent	

*** End Of The Report ***

Note : This test is performed on automated analyzer - URI PLUS200

Verified By
Ruhi S

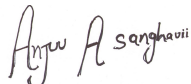
Dr.Anjana Sanghavi
Consultant Pathologist

NOTE :

- * Clinically correlate, Kindly discuss if necessary.
- * This report relates only to the item received.
- * For Terms and Conditions of Reporting, kindly visit our website : www.Rubyhall.com



Patient Name	: Mr.AGHAO RAVI PRALHAD	Bill Date	: 25-03-2023 08:35 AM
Age / Gender	: 33 Y(s) /Male	Collected Date	: 25-03-2023 01:57 PM
Bill No/UHID No	: PS004634/P00000499922	Report Date	: 26-03-2023 11:24 AM
Lab No/Result No	: 2300015948/27115	Specimen	: WHOLE BLOOD
Referred By	: HOSPITAL CASE	Processing Loc	: RHC Hinjawadi

Department Of Laboratory -HAEMATOLOGY

<u>Investigation</u>	<u>Result</u>	<u>Biological Reference Interval</u>	<u>Method</u>
BLOOD GROUP	: O RH POSITIVE		
<u>Erythrocyte Sedimentation Rate</u>			
ESR at 1 Hour	: 15	0 - 15 mm/hr	Modified Westergren Method

INTERPRETATION :

ESR is a screening test to detect presence of systemic disease; however a normal result does not rule out a systemic disease.

ESR is also used to monitor course of disease or response to therapy if initially elevated.

*** End Of The Report ***

Verified By
RaviN

Dr.POOJA PATHAK
Associate Consultant

NOTE :

- * Clinically correlate, Kindly discuss if necessary.
- * This report relates only to the item received.
- * For Terms and Conditions of Reporting, kindly visit our website : www.Rubyhall.com



Patient Name	: Mr.AGHAO RAVI PRALHAD	Bill Date	: 25-03-2023 08:35 AM
Age / Gender	: 33 Y(s) /Male	Collected Date	: 25-03-2023 01:57 PM
Bill No/UHID No	: PS004634/P00000499922	Report Date	: 25-03-2023 05:09 PM
Lab No/Result No	: 2300015948/27115	Specimen	: WHOLE BLOOD
Referred By	: HOSPITAL CASE	Processing Loc	: RHC Hinjawadi

Department Of Laboratory -HAEMATOLOGY

<u>Investigation</u>	<u>Result</u>	<u>Biological Reference Interval</u>	<u>Method</u>
<u>HAEMOGRAM REPORT</u>			
W.B.C.COUNT	: 4430	4000-11000 /ul	Coulter Principle
NEUTROPHILS	: 50.6	40-75 %	Derived from WBC Histogram
LYMPHOCYTES	: 35.2	20-40 %	Fluorescence flow cytometry
MONOCYTES	: 10.1	2-10 %	MAPSS
EOSINOPHILS	: 3.6	1.0-6.0 %	MAPSS
BASOPHILS	: 0.5	0.0-1.0 %	Fluorescence flow cytometry
%IMMATURE GRANULOCYTES	: 0.01	0.00-0.10 %	Fluorescence flow cytometry
ABSOLUTE NEUTROPHIL COUNT	: 2.23	2-7 x10 ³ cells/ul	Calculated
ABSOLUTE LYMPHOCYTE COUNT	: 1.56	1 - 3 x10 ³ cells/ul	Calculated
ABSOLUTE MONOCYTE COUNT	: 0.45	0.2-1.0 x10 ³ cells/ul	Calculated
ABSOLUTE EOSINOPHIL COUNT	: 0.16	0.02-0.5 x10 ³ cells/ul	Calculated
ABSOLUTE BASOPHIL COUNT	: 0.02	0.02-0.1 x10 ³ cells/ul	Calculated
R.B.C COUNT	: 5.71	4.5 - 6.5 million/ul	Coulter Principle
HAEMOGLOBIN	: 17.1	13 - 17 g/dl	Cyanmethemoglobin Photometry
HAEMATOCRIT	: 49.2	40-50 %	Calculated
MCV	: 86.1	83-99 fl	Coulter Principle
MCH	: 29.9	27 - 32 pg	Calculated
MCHC	: 34.7	31.5 - 34.5 g/dl	Calculated
RDW	: 11.2	11.6-14.0 %	Calculated From RBC Histogram
PLATELET COUNT	: 226	150 - 450 x10 ³ /ul	Coulter Principle
MPV	: 11.3	7.8-11 fl	Coulter Principle
RBC MORPHOLOGY	: Normocytic Normochromic		
WBC MORPHOLOGY	: Within normal range		
PLATELET	: Adequate		

*** End Of The Report ***

Note : This test is performed on automated analyzer - HORIBA YUMIZEN H550

Verified By
Shrikant.A

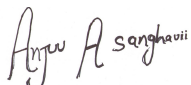
Dr.Anjana Sanghavi
Consultant Pathologist

NOTE :

- * Clinically correlate, Kindly discuss if necessary.
- * This report relates only to the item received.
- * For Terms and Conditions of Reporting, kindly visit our website : www.Rubyhall.com



Grant Medical Foundation
Ruby Hall Clinic
Hinjawadi

Name: AGHAO RAVI PRALHAD .	Exam Date : 25-Mar-2023 08:56
Age : 033 Years	Accession: 93434170144
Gender: M	Exam: CHEST X RAY
PID: P00000499922	Physician: HOSPITAL CASE^^^^
OPD :	

Health Check

Radiograph Chest PA View :

Both lung fields normal.

Both costo-phrenic angles are clear.

Cardiac silhouette and aortic knuckle are normal.

Both hilar shadows and the diaphragmatic contours are normal.

Thoracic soft tissues and the rib cage normal.

Impression :

No significant abnormality noted.

DR. YATIN R. VISAVE
CONSULTANT RADIOLOGIST
MBBS, DMRD
Regd. No. 090812

Date: 27-Mar-2023 17:51:14

25-Mar-2023 AM10:28:27

r0000099927

MR. AGHAO RAVI PRALHAD



Ref: PS004634-Reg: OPS00003451

33.8.23PM -NH - 25/03/2023

Sex: M

City

Indication

Symptoms

History

Heart rate

R interval

RS duration

T/QTe(E) interval

QRS/T axis

V5/SV1 amp

V5+SV1 amp

Height

bpm

ms

ms

ms

ms

°

mV

mV

74

112

92

384 / 411

68 / 61 / 32

2.10 / 1.48

3.58

Unconfirmed Report

Reviewed by:

2.5 mm/mV

5 mm/mV

Filter: H50 D 100 Hz 10 mm/mV

10 mm/mV 25 mm/s

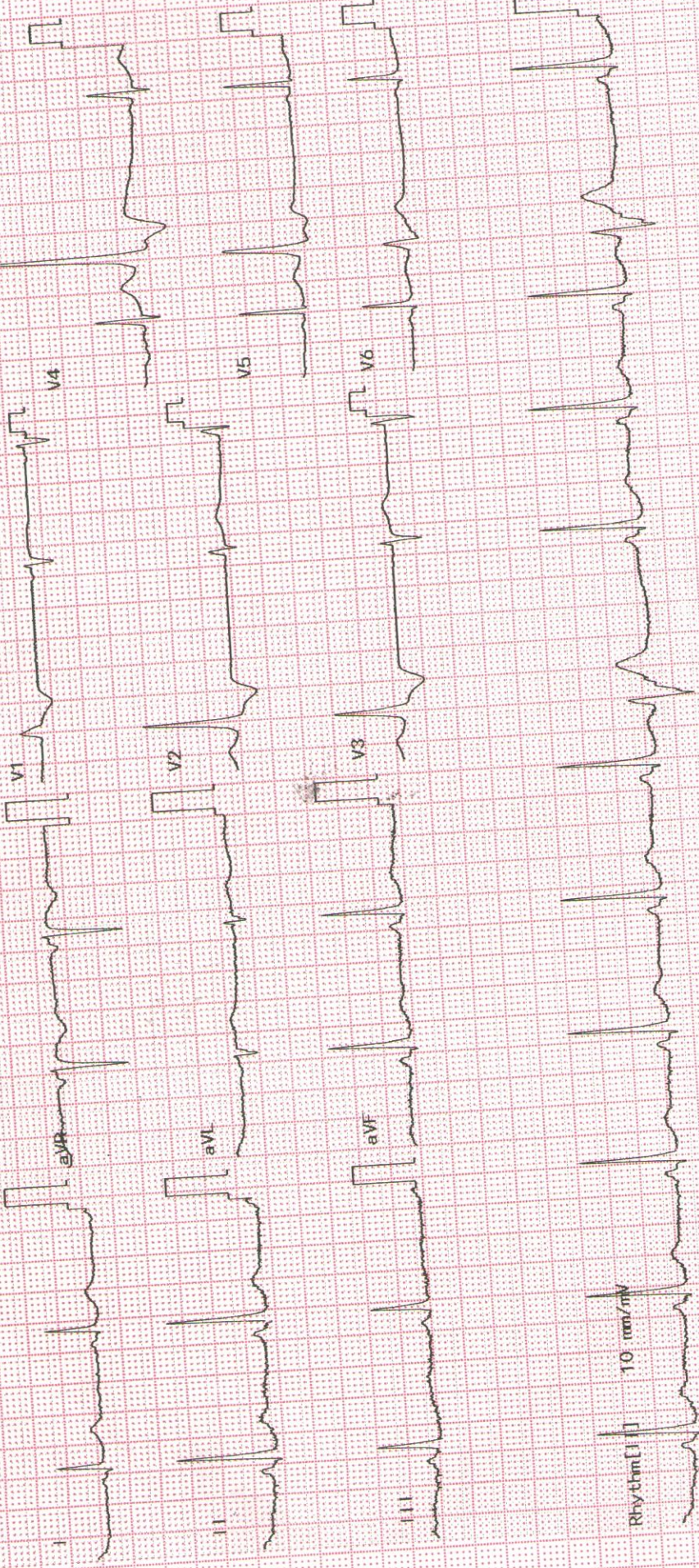



Grant Medical Foundation
Ruby Hall Clinic
 Hinjawadi

Rajeev Gandhi Infotech Park, MIDC, Phase No. 1, Plot No P-33, Hinjawadi, Pune - 411057.

• Ph: 020 66999999 • Email : hinjawadi@rubyhall.com • 24 hrs Helpline - 8554802253 • Website : www.rubyhall.com

OPHTHALMOLOGY

NAME : ALHADO, RAVI. P.

AGE : 34/M

R -1.0 - 0.25 X 60 L - 0.75 SPH

1) Vision
 unaided 6/6
 c glasses -1-

2) Near Vision
 unaided 6/6
 c glasses -1-

3) Binocular Vision _____

4) Colour Vision NAD

5) Tension _____

6) Anterior Segment _____

7) Pupils _____

8) Lens _____

9) Media & Fundus _____

10) Remarks _____

Date : 25/03/20

[Signature]
 (Signature)