

ECC-1202 V2:000(BIOS:V0:000/ANIP:V1:001) 2016-00-01 00:00

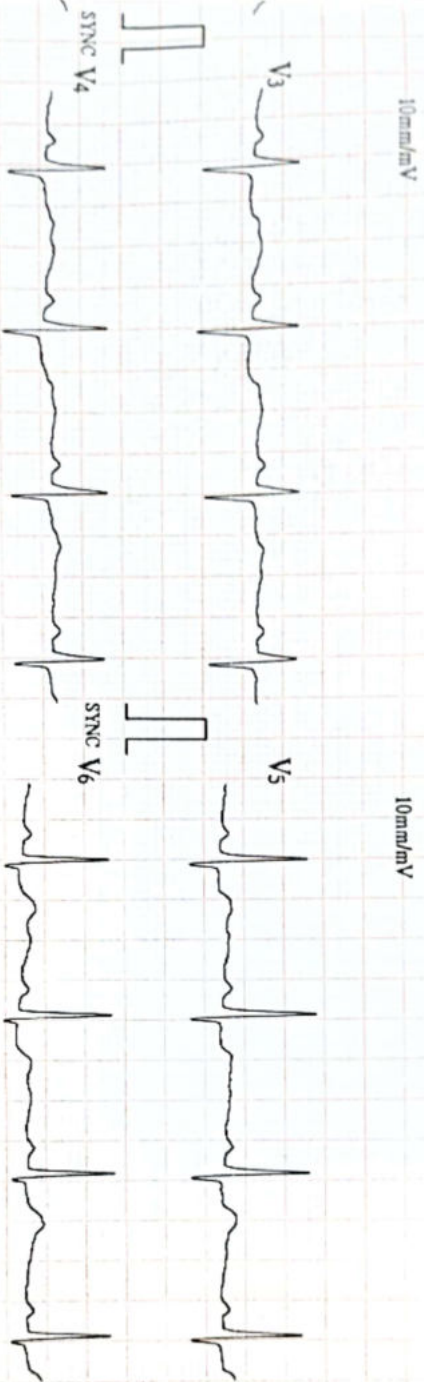



10mm/mV

10mm/mV

ID : 0001

24/01/22

Name: Rani

Sex : female

Age : 35 y/e

HR	: 76	bpm
R-R	: 739	ms
P-R	: 149	ms
QRS	: 95	ms
QT/QTc	: 361/400	ms
P/QRS/T	: 41/45/28	°
RV5/SV1	: 1.110/0.380	mV
RV5-SV1	: 1.490	mV

----- Sinus Rhythm
 ----- T Abnormality (Flat T)

Unconfirmed report Verified by: _____



Dental

Routine dental checkup

Vitals :

Chief Complaints :

H/O Present Illness :

Past History :

Adv. Scaling & polishing
Composite restoration int 38.

Investigation :

Drug Allergies : (if any)

Treatment :

[Signature]



Gurgaon

Q Block South City 11, Sohna Road, Main Sector-47, Gurgaon, Haryana Ph.: 0124-49000000 Fax : 0124-2218733
E-mail : parkmedicenters@gmail.com

● West Delhi ● South Delhi ● Faridabad ● Panipat ● Karnal





Vitals :

Chief Complaints :

Ear
TM. 

H/O Present Illness :

Nox - B/ nasal cavity - NAD.

Past History :

Ossal - NAD.

Investigation :

Drug Allergies : (if any)

Adh
Treatment :

Pure Tone audiogram

J. E.
24/9/22



Gurgaon

Q Block South City 11, Sohna Road, Main Sector-47, Gurgaon, Haryana Ph.: 0124-49000000 Fax : 0124-2218733
E-mail : parkmedicenters@gmail.com

● West Delhi ● South Delhi ● Faridabad ● Panipat ● Karnal



24/9/22



Park Hospital
GROUP SUPER SPECIALITY HOSPITAL



662277

Ms. Rani Shweta
35/f

Routine eyes checkup

Vm { 6/6
6/6 unadded

NV { N6
N6

Color Vision - Normal (BE)

Fundus - Normal



(This is only professional opinion and not the diagnosis, Please correlate clinically)

Q Block South City 11, Sohna Road, Main Sector-47, Gurgaon, Haryana
Ph.: 0124-4900000 (100 Lines) Fax : 0124-2218733 E-mail : parkmedicenters@gmail.com

PARK GROUP OF HOSPITALS : West Delhi • South Delhi • Gurgaon • Karnal • Panipat • Hodal • Ambala • Behror

the **health** care providers

the **health** care providers



DEPARTMENT OF PATHOLOGY

Patient Name : Mrs. RANI SHWETA

MR No : 662277

Age/Sex : 35 Years 3 Months 10 Days / Female

Type : OPD

TPA/Corporate : MEDIWHEEL PVT LTD

Bill Date : 24/09/2022 / 9.47 AM

Reporting Date : 24/09/2022

Sample ID : 45392

Bill/Req. No. : 22965447

Ref Doctor : Dr.RMO

Test	Result	Bio. Ref. Interval	Units	Method
LIPID PROFILE				
LIPID PROFILE				
TOTAL CHOLESTEROL	165	0 - 250	mg/dL	CHOD -Trinder
SERUM TRIGLYCERIDES	115	60 - 165	mg/dl	GPO-TRINDER
HDL-CHOLESTEROL	40	30 - 70	mg/dl	DIRECT
VLDL CHOLESTEROL	23	6 - 32	mg/dL	calculated
LDL	102	50 - 135	mg/dl	calculated
LDL CHOLESTEROL/HDL RATIO	2.5	1.0 - 3.0	mg/dL	calculated
TOTAL CHOLESTEROL/HDL RATIO	4.1	2.0 - 5.0	mg/dl	calculated

***** END OF THE REPORT *****



Dr.NALANDA BUKTARE
MD (Pathology)

Dr.PRADIP KUMAR
Consultant (Microbiology)

Dr.NISHA TIWARI
MBBS, MD (Microbiology)

USER NM AMIT

(This is only professional opinion and not the diagnosis, Please correlate clinically)

Q Block South City 11, Sohna Road, Main Sector-47, Gurgaon, Haryana

Ph.: 0124-4900000 (100 Lines) Fax : 0124-2218733 E-mail : parkmedicenters@gmail.com

PARK GROUP OF HOSPITALS : West Delhi • South Delhi • Gurgaon • Karnal • Panipat • Hodal • Ambala • Behror

the health care providers

the health care providers





Cert. No. MC - 4830

Cert. No. H-2015-0369

DEPARTMENT OF PATHOLOGY

Patient Name : Mrs. RANI SHWETA

MR No : 662277

Age/Sex : 35 Years 3 Months 10 Days / Female

Type : OPD

TPA/Corporate : MEDIWHEEL PVT LTD

Bill Date : 24/09/2022 / 9.47 AM

Reporting Date : 24/09/2022

Sample ID : 45392

Bill/Req. No. : 22965447

Ref Doctor : Dr.RMO

Test	Result	Bio. Ref. Interval	Units	Method
KFT (RENAL PROFILE)				
KFT				
SERUM UREA	16	10 - 45	mg/dL	UREASE-GLDH
SERUM CREATININE	0.8	0.4 - 1.4	mg/dL	MODIFIED JAFFES
SERUM URIC ACID	3.9	2.5 - 7.0	mg/dL	URICASE
SERUM SODIUM	142	136 - 145	meq/l	ISE
SERUM POTASSIUM	4.7	3.5 - 5.5	meq/l	ISE
SERUM CALCIUM	8.6	8.5 - 10.5	mg/dL	ARSENAZO III
SERUM PHOSPHORUS	2.5	2.5 - 4.5	mg/dL	AMMONIUM MOLYBDATE

***** END OF THE REPORT *****

Dr.NALANDA BUKTARE
MD (Pathology)

Dr.PRADIP KUMAR
Consultant (Microbiology)

Dr.NISHA TIWARI
MBBS, MD (Microbiology)
USER NM AMIT



(This is only professional opinion and not the diagnosis, Please correlate clinically)

Q Block South City 11, Sohna Road, Main Sector-47, Gurgaon, Haryana
Ph.: 0124-4900000 (100 Lines) Fax : 0124-2218733 E-mail : parkmedicenters@gmail.com

PARK GROUP OF HOSPITALS : West Delhi • South Delhi • Gurgaon • Karnal • Panipat • Hodal • Ambala • Behror

the **health** care providers

the **health** care providers





DEPARTMENT OF PATHOLOGY

Patient Name : Mrs. RANI SHWETA

MR No : 662277

Age/Sex : 35 Years 3 Months 10 Days / Female

Type : OPD

TPA/Corporate : MEDIWHEEL PVT LTD

Bill Date : 24/09/2022 / 9.47 AM

Reporting Date : 24/09/2022

Sample ID : 45392

Bill/Req. No. : 22965447

Ref Doctor : Dr.RMO

Test	Result	Bio. Ref. Interval	Units	Method
LFT (LIVER FUNCTION TEST)				
LFT				
TOTAL BILIRUBIN	1.3	H	0.1 - 1.2	mg/dL DIAZO
DIRECT BILIRUBIN	0.6	H	0 - 0.4	mg/dL DIAZO
INDIRECT BILIRUBIN	0.7	H	0.10 - 0.6	mg/dL CALCULATED
SGOT (AST)	20		0 - 45	U/L IFCC WITHOUT PYRIDOXAL PHOSHATE
SGPT (ALT)	22		0 - 45	U/L IFCC WITHOUT PYRIDOXAL PHOSHATE
ALKALINE PHOSPHATASE	77		30 - 170	IU/L MODIFIED IFCC
TOTAL PROTEINS	6.5		6.4 - 8.0	g/dL BIURET
ALBUMIN	4.0		3.3 - 5.5	g/dL BCG DYE
GLOBULIN	2.5		2.3 - 4.5	g/dL CALCULATED
A/G RATIO	1.6		1.1 - 2.2	CALCULATED

***** END OF THE REPORT *****



Dr.NALANDA BUKTARE
MD (Pathology)

Dr.PRADIP KUMAR
Consultant (Microbiology)

Dr.NISHA TIWARI
MBBS, MD (Microbiology)
USER NM AMIT

(This is only professional opinion and not the diagnosis, Please correlate clinically)

Q Block South City 11, Sohna Road, Main Sector-47, Gurgaon, Haryana
Ph.: 0124-4900000 (100 Lines) Fax : 0124-2218733 E-mail : parkmedicenters@gmail.com

PARK GROUP OF HOSPITALS : West Delhi • South Delhi • Gurgaon • Karnal • Panipat • Hodal • Ambala • Behror

the health care providers

the health care providers





DEPARTMENT OF PATHOLOGY

Patient Name : Mrs. RANI SHWETA

MR No : 662277

Age/Sex : 35 Years 3 Months 10 Days / Female

Type : OPD

TPA/Corporate : MEDIWHEEL PVT LTD

Bill Date : 24/09/2022 / 9.47 AM

Reporting Date : 25/09/2022

Sample ID : 45392

Bill/Req. No. : 22965447

Ref Doctor : Dr.RMO

Test	Result	Bio. Ref. Interval	Units	Method
THYROID PROFILIE				
TRI-IODOTHYRONINE (T3)	1.55	0.60 - 1.81	ng/ml	Chemiluminescence
THYROXINE (T4)	12.4	5.01 - 12.45	µg/dL	Chemiluminescence
THYROID STIMULATING HORMONE (TSH)	2.24	0.5-5.50	µIU/ml	
SPECIMEN TYPE	SERUM			

Method : chemiluminescent immunoassay

Note : Clinical Significance:

Thyroid function tests (TFTs) is a collective term for blood tests used to check the function of the thyroid. TFTs may be requested if a patient is thought to suffer from hyperthyroidism (overactive thyroid) or hypothyroidism (underactive thyroid), or to monitor the effectiveness of either thyroid-suppression or hormone replacement therapy. It is also requested routinely in conditions linked to thyroid disease, such as atrial fibrillation and anxiety disorder. A TFT panel typically includes thyroid hormones such as thyroid-stimulating hormone (TSH, thyrotropin) and thyroxine (T4), and triiodothyronine (T3) depending on local laboratory policy.

Note: Please correlate with clinical condition

***** END OF THE REPORT *****



Dr. NALANDA BUKTARE
MD (Pathology)

Dr. PRADIP KUMAR
Consultant (Microbiology)

Dr. NISHA TIWARI
MBBS, MD (Microbiology)
USER NM DINESH

(This is only professional opinion and not the diagnosis, Please correlate clinically)

Q Block South City 11, Sohna Road, Main Sector-47, Gurgaon, Haryana

Ph.: 0124-4900000 (100 Lines) Fax : 0124-2218733 E-mail : parkmedicenters@gmail.com

PARK GROUP OF HOSPITALS : West Delhi • South Delhi • Gurgaon • Karnal • Panipat • Hodal • Ambala • Behror

the health care providers

the health care providers



DEPARTMENT OF PATHOLOGY

Patient Name : Mrs. RANI SHWETA
MR No : 662277
Age/Sex : 35 Years 3 Months 10 Days / Female
Type : OPD
TPA/Corporate : MEDIWHEEL PVT LTD

Bill Date : 24/09/2022
Reporting Date : 26/09/2022
Sample ID : 45392
Bill/Req. No. : 22965447
Ref Doctor : Dr.RMO

Test	Result	Bio. Ref. Interval	Units
URINE C/S			
NAME OF SPECIMEN	URINE		
ORGANISM IDENTIFIED	NO GROWTH SEEN IN CULTURE AFTER 48HRS OF INCUBATION AT 37 C DEGREE.		

***** END OF THE REPORT *****



Sample no.

Dr.NALANDA BUKTARE
MD (Pathology)

Dr.PRADIP KUMAR
Consultant (Microbiology)

Dr.NISHA TIWARI
MBBS, MD (Microbiology)

USER NM MOHIPA159

(This is only professional opinion and not the diagnosis, Please correlate clinically)

Q Block South City 11, Sohna Road, Main Sector-47, Gurgaon, Haryana
Ph.: 0124-4900000 (100 Lines) Fax : 0124-2218733 E-mail : parkmedicenters@gmail.com





DEPARTMENT OF PATHOLOGY

Patient Name : Mrs. RANI SHWETA
 MR No : 662277 Bill Date : 24/09/2022
 Age/Sex : 35 Years 3 Months 10 Days / Female Reporting Date : 24/09/2022
 Type : OPD Sample ID : 45392
 TPA/Corporate : MEDIWHEEL PVT LTD Bill/Req. No. : 22965447
 Ref Doctor : Dr.RMO

Test	Result	Bio. Ref. Interval	Units
ESR (WESTERGREN)			
E.S.R.	30 H	0 - 15	mm at the end of 1st hr

***** END OF THE REPORT *****



Sample no.



Dr.NALANDA BUKTARE
MD (Pathology)

Dr.PRADIP KUMAR
Consultant (Microbiology)

Dr.NISHA TIWARI
MBBS, MD (Microbiology)

USER NM AMIT

(This is only professional opinion and not the diagnosis, Please correlate clinically)

Q Block South City 11, Sohna Road, Main Sector-47, Gurgaon, Haryana

Ph : 0124-4900000 (100 Lines) Fax : 0124-2218733 E-mail : parkmedicenters@gmail.com

PARK GROUP OF HOSPITALS : West Delhi • South Delhi • Gurgaon • Karnal • Panipat • Hodal • Anand • Behror





DEPARTMENT OF PATHOLOGY

Patient Name : Mrs. RANI SHWETA	Bill Date : 24/09/2022
MR No : 662277	Reporting Date : 24/09/2022
Age/Sex : 35 Years 3 Months 10 Days / Female	Sample ID : 45392
Type : OPD	Bill/Req. No. : 22965447
TPA/Corporate : MEDIWHEEL PVT LTD	Ref Doctor : Dr.RMO

Test	Result	Bio. Ref. Interval	Units
BLOOD GROUPING AND RH FACTOR			
BLOOD GROUP	" B " RH POSITIVE		

***** END OF THE REPORT *****



Sample no.



Dr.NALANDA BUKTARE
MD (Pathology)

Dr.PRADIP KUMAR
Consultant (Microbiology)

Dr.NISHA TIWARI
MBBS, MD (Microbiology)

USER NM AMIT

(This is only professional opinion and not the diagnosis, Please correlate clinically)

Q Block South City 11, Sohna Road, Main Sector-47, Gurgaon, Haryana
Ph.: 0124-4900000 (100 Lines) Fax : 0124-2218733 E-mail : parkmedicenters@gmail.com

PARK GROUP OF HOSPITALS : West Delhi • South Delhi • Gurgaon • Karnal • Panipat • Hodal • Ambala • Behror

the **health** care providers

the **health** care providers





DEPARTMENT OF PATHOLOGY

Patient Name : Mrs. RANI SHWETA
MR No : 662277
Age/Sex : 35 Years 3 Months 10 Days / Female
Type : OPD
TPA/Corporate : MEDIWHEEL PVT LTD

Bill Date : 24/09/2022 / 9.47 AM
Reporting Date : 24/09/2022
Sample ID : 45392
Bill/Req. No. : 22965447
Ref Doctor : Dr.RMO

Test	Result	Bio. Ref. Interval	Units	Method
CBC				
HAEMOGLOBIN	13.3	12 - 15	gm/dL	COLORIMETRY
TOTAL LEUCOCYTE COUNT	10100 H	4000 - 10000	/ μ L	ELECTRICAL IMPEDANCE
DIFFERENTIAL COUNT				
NEUTROPHILS	55	40.0 - 80.0	%	FLOW CYTOMETRY
LYMPHOCYTES	35	20.0 - 40.0	%	FLOW CYTOMETRY
MONOCYTES	08	2.0 - 10.0	%	FLOW CYTOMETRY
EOSINOPHILS	02	0.0 - 5.0	%	FLOW CYTOMETRY
BASOPHILS	00	0.0 - 2.0	%	FLOW CYTOMETRY
RED BLOOD CELL COUNT	4.3	3.5 - 5.5	millions/ μ L	ELECTRICAL IMPEDANCE
PACKED CELL VOLUME	37.6	35.0 - 50.0	%	ELECTRICAL IMPEDANCE
MEAN CORPUSCULAR VOLUME	87.4	83 - 101	fL	ELECTRICAL IMPEDANCE
MEAN CORPUSCULAR HAEMOGLOBIN	30.9	27 - 31	Picogrames	CALCULATED
MEAN CORPUSCULAR HB CONC	35.4	33 - 37	g/dl	CALCULATED
PLATELET COUNT	252	150 - 450	thou/ μ L	ELECTRICAL IMPEDANCE
RDW	14.2	11.6 - 14.5	%	CALCULATED

***** END OF THE REPORT *****

Dr.NALANDA BUKTARE
MD (Pathology)

Dr.PRADIP KUMAR
Consultant (Microbiology)

Dr.NISHA TIWARI
MBBS, MD (Microbiology)
USER NM AMIT



(This is only professional opinion and not the diagnosis, Please correlate clinically)

Q Block South City 11, Sohna Road, Main Sector-47, Gurgaon, Haryana
Ph.: 0124-4900000 (100 Lines) Fax : 0124-2218733 E-mail : parkmedicenters@gmail.com

PARK GROUP OF HOSPITALS : West Delhi • South Delhi • Gurgaon • Karnal • Panipat • Hodal • Ambala • Behror

the **health** care providers

the **health** care providers





DEPARTMENT OF PATHOLOGY

Patient Name : Mrs. RANI SHWETA

WR No : 662277

Age/Sex : 35 Years 3 Months 10 Days / Female

Type : OPD

TPA/Corporate : MEDIWHEEL PVT LTD

Bill Date : 24/09/2022 / 9.47 AM

Reporting Date : 24/09/2022

Sample ID : 45392

Bill/Req. No. : 22965447

Ref Doctor : Dr.RMO

Test	Result	Bio. Ref. Interval	Units	Method
BLOOD SUGAR 2 HR. PP				
BLOOD SUGAR P.P.	144	80 - 150	mg/dl	

***** END OF THE REPORT *****



Dr.NALANDA BUKTARE
MD (Pathology)

Dr.PRADIP KUMAR
Consultant (Microbiology)

Dr.NISHA TIWARI
MBBS, MD (Microbiology)

USER NM AMIT

(This is only professional opinion and not the diagnosis. Please correlate clinically)

Q Block South City 11, Sohna Road, Main Sector-47, Gurgaon, Haryana
Ph.: 0124-4900000 (100 Lines) Fax : 0124-2218733 E-mail : parkmedicenters@gmail.com

PARK GROUP OF HOSPITALS : West Delhi • South Delhi • Gurgaon • Karnal • Panipat • Hodal • Ambala • Behror

the **health** care providers

the **health** care providers



DEPARTMENT OF PATHOLOGY

Patient Name : Mrs. RANI SHWETA
 MR No : 662277 Bill Date : 24/09/2022
 Age/Sex : 35 Years 3 Months 10 Days / Female Reporting Date : 25/09/2022
 Type : OPD Sample ID : 45392
 TPA/Corporate : MEDIWHEEL PVT LTD Bill/Req. No. : 22965447
 Ref Doctor : Dr.RMO

Test	Result	Bio. Ref. Interval	Units
------	--------	--------------------	-------

URINE ROUTINE AND MICROSCOPY

PHYSICAL CHARACTERISTICS

QUANTITY	20ml	5 - 100	
COLOUR	Pale Yellow	Pale Yellow	
TURBIDITY	Slightly Turbid		
SPECIFIC GRAVITY	1.020		
PH	6.0		

CHEMICAL EXAMINATION-1

UROBILINOGEN	NIL	NIL	
URINE PROTEIN	NIL		mg/dl
BLOOD	NIL		
TOTAL BILIRUBIN	NIL	0.1 - 1.2	mg/dL
GLUCOSE	NIL		mg/dL
URINE KETONE	Negative	Negative	

MICRO.EXAMINATION

PUS CELL	6-8/hpf	<1	
RED BLOOD CELLS	NIL	NIL	
EPITHELIAL CELLS	1-2/hpf	4---5/HPF	
CASTS	NIL	NIL	
CRYSTALS	NIL	NIL	

***** END OF THE REPORT *****



Sample no.



Dr.NALANDA BUKTARE
MD (Pathology)

Dr.PRADIP KUMAR
Consultant (Microbiology)

Dr.NISHA TIWARI
MBBS, MD (Microbiology)

USER NM AMIT

(This is only professional opinion and not the diagnosis, Please correlate clinically)

Q Block South City 11, Sohna Road, Main Sector-47, Gurgaon, Haryana
 Ph.: 0124-4900000 (100 Lines) Fax : 0124-2218733 E-mail : parkmedicenters@gmail.com

PARK GROUP OF HOSPITALS : West Delhi • South Delhi • Gurgaon • Karnal • Panipat • Hodal • Ambala • Behror

the health care providers

the health care providers





Park Hospital

GROUP SUPER SPECIALITY HOSPITAL

DEPARTMENT OF PATHOLOGY



NABL

Cert. No. MC - 4830



NABH

Cert. No. H 2016-0369

Patient Name : Mrs. RANI SHWETA
 MR No : 662277
 Age/Sex : 35 Years 3 Months 10 Days / Female
 Type : OPD
 TPA/Corporate : MEDIWHEEL PVT LTD

Bill Date : 24/09/2022 / 9.4
 Reporting Date : 24/09/2022
 Sample ID : 45392
 Bill/Req. No. : 22965447
 Ref Doctor : Dr.RMO

Test	Result	Bio. Ref. Interval	Units	Method
BLOOD SUGAR FASTING				
PLASMA GLUCOSE FASTING	81	60 - 100	mg/dl	GOD TRINDERS

***** END OF THE REPORT *****



Dr.NALANDA BUKTARE
MD (Pathology)

Dr.PRADIP KUMAR
Consultant (Microbiology)

Dr.NISHA TIWARI
MBBS, MD (Microbiology)
USER NM AMIT

(This is only professional opinion and not the diagnosis, Please correlate clinically)

Q Block South City 11, Sohna Road, Main Sector-47, Gurgaon, Haryana
Ph.: 0124-4900000 (100 Lines) Fax : 0124-2218733 E-mail : parkmedicenters@gmail.com

PARK GROUP OF HOSPITALS : West Delhi • South Delhi • Gurgaon • Karnal • Panipat • Hodal • Ambala • Behror

the **health** care providers

the **health** care providers



Scanned with OKEN Scanner