

Series 0-4-200
 11/09/2011 11:00 2011-09-09 22:32



Handwritten: Kiranjot Shrivastava
 10/12/20

CON

HR	: 58	bpm	ID	: 0229
R-R	: 1019	ms		
P-R	: 114	ms		
QRS	: 113	ms		
QT/QTc	: 386/382	ms		
P/QRS/T	: 8-24-79			
RV5/SV1	: 1-140 1-080mV			
RV5-SV1	: 2-220	mV		

Age: _____ Sex: _____

Department: Sinus Brachycardia
 RID: 11/09/2011 11:00 Internal
 Associate: Dr. H. S. Arora
 Reg. No: G-50510

Uncertified Report Verified by: _____



Heart & General Clinic

Icure Heart & Diet Clinic, 402, Epsilon tower, opp Pasha bhai park, Race course, Vadodara

:: PERSONAL HEALTH REPORT ::

Name:- kiranjot sharma	*DATE 10/12/22
	SR. NO. SEX. male AGE 34 year HEIGHT 185 CM WEIGHT 85k.g.

HISTORY

Present History : NO
 Past Illness History : NO Diabetes/Hypertension/Tuberculosis/Asthma/Epilepsy
 Past Occupational History : NO
 Family History : NO
 Personal History : NO
 Addiction : NO Tobacco/Gutkha/Smoking/Alcohol

GENERAL EXAMINATION

T.P.R. : 68/min B.P. : 120/80 mm Hg

Pallor/Icterus/Cyanosis/Varicosity/Lymph Nodes/Thyroid/Oedema/NVE/Other :

SYSTEMIC EXAMINATION

R.S. : normal
 C.V.S : normal
 C.N.S : normal
 A.S. : normal
 Musculo-skeletal System : normal

		ACUITY OF VISION		RT EYE	LT EYE
		E.N.T. Ex.	<u>normal</u>	Without Glass	DISTANT
Dental Ex.	<u>normal</u>		Near	6/	6/
Skin Ex.	<u>normal</u>	With Glass -1.5	DISTANT	6/ 6	6/ 6
Psychic Ex.	<u>normal</u>		Near	6/ 6	6/ 6
		COLOUR BLINDNESS		<u>ANAD</u>	

REMARK

ADVICE

The Worker is FIT/UNFIT for the assigned job.



Dr. Krish P. Vaidya
 MD, P.D.C.C
 Associate Consultant-Cardiology
 Reg. No. G-50510

DR. KRISH VAIDYA

MD G-50510, CIH

आयकर विभाग भारत सरकार
INCOME TAX DEPARTMENT GOVT. OF INDIA
KIRANJOT SHARMA
MASTRAM SHARMA
08/08/1988
Permanent Account Number
DLUPS4620C
Signature



Kiranjot Sharma





BARODA DIAGNOSTIC LABORATORY

Name : KIRANJOT SHARMA
Ref By : ICURE HEART & DIET CLINIC

Age/Sex : 34 Yrs./M
Date : 10/12/2022
Report ID. : 3

EXAMINATION OF URINE

TEST	RESULT	UNIT
Sample	: FASTING	
PHYSICAL EXAMINATION		
Quantity	: 10	mL
Colour	: COLOURLESS	
Transparency	: CLEAR	
Specific Gravity	: 1.003	
Reaction	: ACIDIC	
Deposits	: ABSENT	
CHEMICAL EXAMINATION		
Albumin	: NIL	
Sugar	: NIL	
Acetone	: ABSENT	
Bile Salts	: ABSENT	
Bile Pigments	: ABSENT	
Urobilinogen	: NORMAL : ~ < 1.0 mg/dL	
Occult Blood	: ABSENT	
Nitrate	: ABSENT	
MICROSCOPIC EXAMINATION		
Pus Cells	: 0-1 / hpf	
RBC	: NIL	
Epithelial Cells	: NIL	
Crystals	: NIL	
Amorphous Phosphate	: NIL	
Casi	: NIL	

END OF REPORT



Dr. Nehal Tiwari
(MD)
Consultant Pathologist
(Reg No. G-54530)



Dr. Priya Kriplani
(MD)
Consultant Pathologist
(Reg. No. G-46004)

302, Trivia Complex, Natubhai Circle, Race Course, Vadodara. ☎ +91 8866009950 / 7405009950 📧 bdl95950@gmail.com

Laboratory results serve as an aid to diagnosis & should be interpreted in relation to clinical findings. Please refer back to laboratory in case of any discrepancy





BARODA DIAGNOSTIC LABORATORY

Name : KIRANJOT SHARMA
Ref By : ICURE HEART & DIET CLINIC

Age/Sex : 34 Yrs./M
Date : 10/12/2022
Report ID. : 3

HAEMOGRAM PROFILE

TEST

RESULT

Blood Group : " B "
Rh Factor : " POSITIVE "
(Anti D.)

BIOCHEMISTRY

FASTING (FBS)

Blood Glucose : 97.0 mg/dL 70 - 110 mg/dL

POST-PRANDIAL

Blood Glucose : 128.0 mg/dL 80 - 140 mg/dL

Done By Fully Auto Analyzer MIURA, A-1004

END OF REPORT



Dr. Nehal Tiwari
(MD)
Consultant Pathologist
(Reg. No. G-54530)



Dr. Priya Kriplani
(MD)
Consultant Pathologist
(Reg. No. G-46004)

302, Trivia Complex, Natubhai Circle, Race Course, Vadodara. ☎ +91 8866009950 / 7405009950 ✉ bdi95950@gmail.com

Laboratory results serve as an aid to diagnosis & should be interpreted in relation to clinical findings. Please refer back to laboratory in case of any discrepancy



BARODA DIAGNOSTIC LABORATORY

302, Trivya Complex, Narubhai Circle, Race Course, Vadodra. ☎ +91 8666009950 / 7405009950 ✉ bd995950@gmail.com



Patient's name : Kiranjat Sharma Reg. ID : icure-330-19
Age/Sex : 34 Years/Male Accession : 24303
Referred by : C/o. I Cure Heart & Diet Clinic Reg. Date : 10/12/2022
Sample From : LAB Collection Time : 10/12/2022 13:53
UHID :

COMPLETE BLOOD COUNT

Sample Type: EDTA

Test Name	Result	Units	Biological Reference Interval
<u>Blood Counts</u>			
Haemoglobin :	14.2	Gms%	13.5 - 18.0
Total R.B.C. :	<u>4.03</u>	mill/c.mm	4.7 - 6.0
Total W. B. C. :	6600	/cu mm	4000 - 10500
Platelet Count :	316000	/cu.mm	1,50,000 - 4,50,000
<u>Differential Count</u>			
Neutrophils :	58	%	40 - 70
Lymphocytes :	37	%	20 - 40
Eosinophils :	02	%	1 - 4
Monocytes :	03	%	2 - 6
Basophils :	00	%	0 - 01
<u>Blood Indices</u>			
P. C. V :	<u>37.0</u>	%	42 - 52
M. C. V. :	91.8	fl	78 - 100
M.C.H :	<u>35.2</u>	pg	27 - 31
M. C. H. C :	<u>38.4</u>	%	32 - 36
R.D.W :	12.8	%	11.5 - 14.0

E.S.R.(Westergren Method)

After one hour : 6 mm 1 - 7



Page 1 of 7

LAB

LAB USE ONLY (Entered by AP Enter Date/Time 10/12/2022 14:37:00) (Verify by OP1 Verify Date/Time 10/12/2022 14:40:00)





BARODA DIAGNOSTIC LABORATORY

302, Triva Complex, Natubhai Circle, Race Course, Vadodra. ☎ +91 8866009950 / 7405009950 ✉ bdi95950@gmail.com



Patient's name : Kiranjat Sharma
Age/Sex : 34 Years/Male
Referred by : C/o. I Cure Heart & Diet Clinic
Sample From : LAB
UHID :

Reg. ID : lcure-330-19
Accession : 24303
Reg. Date : 10/12/2022
Collection Time : 10/12/2022 13:53

HIV HBsAg

<u>Test</u>	<u>Result</u>	<u>Normal Range</u>
Test for HIV 1 Antibodies :	Non reactive	Non reactive
Test for HIV 2 Antibodies :	Non reactive	Non reactive
HBsAg : (Hepatitis B surface Antigen)	Negative	Negative

Note: The above tests are done as a screening procedure.
: If clinically suspected, confirmation by ELISA is recommended.
: Rarely false negativity/positivity may occur.



LAB
LAB USE ONLY (Entered by: AP Enter Date/Time 10/12/2022 14:37:00) (Verify by: OP1 Verify Date/Time 10/12/2022 14:40:00)





BARODA DIAGNOSTIC LABORATORY

302, Triva Complex, Narubhai Circle, Race Course, Vadodra. ☎ +91 8866009950 / 7405009950 📧 bd99950@gmail.com



Patient's name : Kiranjal Sharma
Age/Sex : 34 Years/Male
Referred by : C/o. I Cure Heart & Diet Clinic
Sample From : LAB
UHID :
Reg ID : icure-330-19
Accession : 24303
Reg. Date : 10/12/2022
Collection Time : 10/12/2022 13:53

THYROID FUNCTION

Sample Type Serum

Test Name	Result	Units	Biological Reference Interval
TOTAL T3 :	1.03	ng/ml	0.84 - 2.0
TOTAL T4 :	7.18	ug/dl	5.1 - 14.0
TSH :	2.11	mIU/L	0.25 - 5.0

Method : CLIA



LAB
LAB USE ONLY (Entered by: AP Enter Date/Time 10/12/2022 14:37:00) (Verify by: OP1 Verify Date/Time 10/12/2022 14:41:00)



BARODA DIAGNOSTIC LABORATORY

302, Trvia Complex, Natubhal Circle, Race Course, Vadodara. ☎ +91 8866009950 / 7405009950 ✉ bdi95950@gmail.com



Patient's name : Kiranjat Sharma Reg. ID : icure-330-19
Age/Sex : 34 Years/Male Accession : 24303
Referred by : C/o. I Cure Heart & Diet Clinic Reg. Date : 10/12/2022
Sample From : LAB Collection Time : 10/12/2022 13:53
UHID :

RENAL FUNCTION TEST

Test Name	Result	Units	Biological Reference Interval
Urea :	18	mg/dl	10 - 50
Bun (Calculated) :	8.4	mg/dl	0 - 18
Creatinine :	0.86	mg/dl	0.4 - 1.5
Uricacid :	4.39	mg/dl	3.4 - 7.0
BUN CREAT RATIO :			10:1 - 20:1

Done on Fully automated biochemistry analyser - COBAS C 111



LAB
LAB USE ONLY (Entered by : AP Enter Date/Time 10/12/2022 14:37:00) (Verify by : OP1 Verify Date/Time 10/12/2022 14:41:00)



BARODA DIAGNOSTIC LABORATORY

302, Trivia Complex, Natubhai Circle, Race Course, Vadodara. ☎ +91 8866009950 / 7405009950 📧 bdl99950@gmail.com



Patient's name : Kiranjal Sharma
Age/Sex : 34 Years/Male
Referred by : C/o. I Cure Heart & Diet Clinic
Sample From : LAD
UHID :

Reg. ID : icure-530-10
Accession : 24303
Reg. Date : 10/12/2022
Collection Time : 10/12/2022 13:53

LIVER FUNCTION TEST

Sample Type: Serum

Test Name	Result	Units	Biological Reference Interval
S.G.P.T (ALT) :	8	U/L	0 - 40
S.G.O.T (AST) :	16	U/L	0 - 37
ALK.PHOSPHATASE :	<u>39</u>	U/L	40 - 130
G.G.T :	8.6	U/L	8 - 78
<u>Bilirubin</u>			
Total :	0.39	mg/dl	0.2 - 1.0
Direct :	0.21	mg/dl	0 - 0.6
Indirect :	0.18	mg/dl	0 - 0.5
<u>Serum Proteins</u>			
Total Protein :	6.94	gms/dl	6.4 - 8.3
Albumin :	4.16	gms/dl	3.8 - 4.4
Globulins :	2.78	gms/dl	2.3 - 3.5
A/G Ratio :	1.5		0.9 - 2.9

Done on Fully automated biochemistry analyser - COBAS C 111



Page 5 of 7

LAB
LAB USE ONLY (Entered by: AP Enter Date/Time: 10/12/2022 14:37:00) (Verify by: OP1 Verify Date/Time: 10/12/2022 14:41:00)





BARODA DIAGNOSTIC LABORATORY

302, Trivya Complex, Natubhai Circle, Race Course, Vadodara. ☎ +91 8866009950 / 7405009950 📧 bdl95950@gmail.com



Patient's name : Kiranjat Sharma
Age/Sex : 34 Years/Male
Referred by : C/o. I Cure Heart & Diet Clinic
Sample From : LAB
UHID :

Reg. ID : icure-330-19
Accession : 24303
Reg. Date : 10/12/2022
Collection Time : 10/12/2022 13:53

LIPID PROFILE

Sample Type Serum

Test Name	Result	Units	Biological Reference Interval
Cholesterol :	133	mg/dl	0 - 200
Triglyceride :	98	mg/dL	0 - 150
HDL - Cholesterol :	42	mg/dL	35 - 65
LDL - Cholesterol :	71.4	mg/dL	0 - 130
VLDL - Cholesterol :	19.6	mg/dL	0 - 30
Total Cholesterol/HDL Ratio :	3.17		1 - 6
LDL / HDL Cholesterol Ratio :	1.7		0 - 3.5

Done on Fully automated biochemistry analyser - COBAS C 111

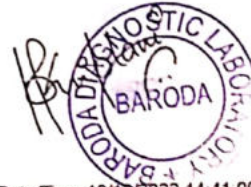

LAB
LAB USE ONLY (Entered by: AP Enter Date/Time 10/12/2022 14:37:00) (Verify by: OP1 Verify Date/Time 10/12/2022 14:41:00)





BARODA DIAGNOSTIC LABORATORY

302, Triva Complex, Natubhai Circle, Race Course, Vadodra. ☎ +91 8866009950 / 7405009950 📧 bdi95950@gmail.com



Patient's name : Kiranjat Sharma
Age/Sex : 34 Years/Male
Referred by : C/o. I Cure Heart & Diet Clinic
Sample From : LAB
UHID :

Reg. ID : icure-330-19
Accession : 24303
Reg. Date : 10/12/2022
Collection Time : 10/12/2022 13:53

HbA1C REPORT

Sample Type: EDTA

Test Name	Result	Units	Biological Reference Interval
HbA1C :	4.93	%	Excellent control: 4.2-6.2 Good Control : 6.3-7.2 Fair Control : 7.3-8.2 Poor Control : >8.3
Mean Blood Glucose levels : of last 03months	95.0	mg/dl	

NOTE

*As per the new 2009 update of American Diabetes Association regarding HbA1C & Mean blood Glucose relationship.

This test is used to monitor diabetic patients compliance with the therapeutic regimen and long term blood glucose control. It's level is proportional to both the average blood glucose concentration and the life span of the red blood cells (RBC) in circulation. HbA1c values are free of day to day glucose fluctuations and are unaffected by exercise or recent food intake.



LAB
LAB USE ONLY (Entered by : AP Enter Date/Time 10/12/2022 14:38:00) (Verify by : OP1 Verify Date/Time 10/12/2022 14:41:00)



Heart & General Clinic

iCure Heart & Diet Clinic, 402, Epsilon tower, opp Pasha bhai park, Race course, Vadodara

NAME : Mr Kiranjot Sharma	AGE: 34 Y/M	DATE : 10/12/2021
---------------------------	-------------	-------------------

ULTRASOUND WHOLE ABDOMEN

(Screening Only)

Liver is normal in size and shows normal parenchymal reflectivity. No focal lesion is seen. Hepatic veins appear normal. There is no evidence of any dilated intra hepatic billiary radicals.

Portal Vein appears normal in diameter. **Common Bile Duct** is of normal diameter.

Gallbladder is distended with normal wall thickness. There is no evidence of gallstones. No evidence of peri-cholecystic fluid or probe tenderness.

Pancreas is normal in size and shows homogenous reflectivity. There is no evidence of any calcification or ductal dilatation.

Spleen is normal size and shows a homogenous echotexture. There is no evidence of any focal lesion.

Both Kidneys are normal in position and size. They show normal cortical reflectivity and cortico-medullary distinction. Right kidney measures 95x48mm. Left kidney measures 90x51mm. There is no evidence of renal calculi, hydronephrosis or mass seen.

Bladder is well distended and shows normal wall thickness. No evidence of intra-luminal mass or calculi.

Prostate gland is normal in size. It has smooth outlines and normal reflectivity. There is no evidence of ascites.

No evidence of any gross bowel mass seen.

No evidence of any aorto-caval or mesenteric root lymphadenopathy.

Appendix cannot be imaged. No mass or collection in right iliac fossa.

CONCLUSION: No sonographic abnormality is seen.



Mehul Prajapati

**DR. MEHUL PRAJAPATI
CONSULTANT RADIOLOGIST**

2D Echocardiography & Color Doppler Report

iCure Hear care, 402, Epsilon tower, opp Pasha bhaj park, Race course, Vadodara

Patient Name: Mr Kiranjot Sharma

Date: 10 / 12 / 2022

Age Gender: male - 34 Years

M. Mode Study:

LA	35	IVS	09	PWD	10
AO	27	LVDs	25	LVDd	46

Doppler Study:

Mitral Valve	E: 1.26 A: 0.75
Aortic Valve	Normal
Tricuspid Valve	Normal
Pulmonary Valve	Normal

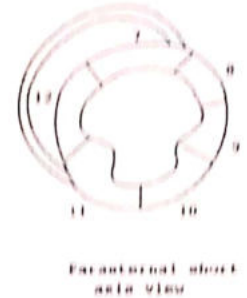
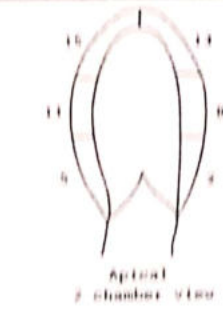

Conclusion:

- Normal LV Systolic function
- LVEF: 60 % ,No RWMA
- Cardiac Chambers: Normal
- Diastolic function: Normal
- TR: No PAH: No RVSP: 16 mmhg
- No Ms , No MR
- Mild AR , No AS
- ASD/VSD/PDA/Co-A : No
- No Clots or vegetations found
- IVC: Normal

Note:

Normal 2D echo report does not rule out cardiac diseases
this report shall not be used for Medico legal purposes,
Clinical Correlation advisable.



Dr. Krish P. Vaidya
MD, DACC
Associate Consultant Cardiology
Reg. No G-50510

Dr. Krish P Vaidya
Consultant Cardiologist, Diabetologist
& General Physician

Heart & General Clinic

iCure Heart & Diet Clinic, 402, Epsilon tower, opp Pasha bhai park, Race course, Vadodara

NAME	KIRANJOT SHARMA	AGE/SEX	34/MALE
REF BY	I CURE HEART & DIET CLINIC	DATE	10-12-2022

X-RAY CHEST PA VIEW (PORTABLE)

FINDING

BOTH LUNGS FIELDS ARE NORMAL .

REMAINING LUNG FIELDS ARE NORMAL.

BOTH COSTOPHRENIC RECESS ARE CLEAR.

CARDIAC SIZE WITHIN NORMAL LIMITS.

MEDIASTINUM AND BONY THORACIC CAGE REVEAL NO ABNORMALITY.

IMPRESSION :NORMAL LUNGS HEART AND MEDIASTUINUM..



DR.HIMANI VIRAPARA

Regn. No: G.28771

M.D. [Radiodiagnosis]

(CONSULTANT RADIOLOGIST)

Ajanta Co Operative Society, Nr Trident Complex Elorapark Crossing CNG Pump Road Vadodara 390023. EMAIL:
sunnydigitalxray@yahoo.com [24 x 7 EMERGENCY SERVICE]