

(3)

1200

	बैंक ऑफ बरोडा Bank of Baroda	
नाम Name	BHUPENDRA KUMAR	
खाते संख्या E.C.N.	77607	
 जारी करने वाली Issuing Authority		 धारक की हस्ताक्षर Signature of Holder

01/03/1978

Exhibition Road Branch

ID: 112

09-08-2022 10:56:14 AM

BHUPENDRA KUMAR
Male 44Years

Diagnosis Information:
Sinus Bradycardia

HR : 50 bpm
P : 102 ms
PR : 141 ms
QRS : 78 ms
QT/QTc : 431/394 ms
P/QRS/T : 52/54/56 °
RV5/SV1 : 2.053/0.977 mV

Ref-Phys. :

Report Confirmed by:

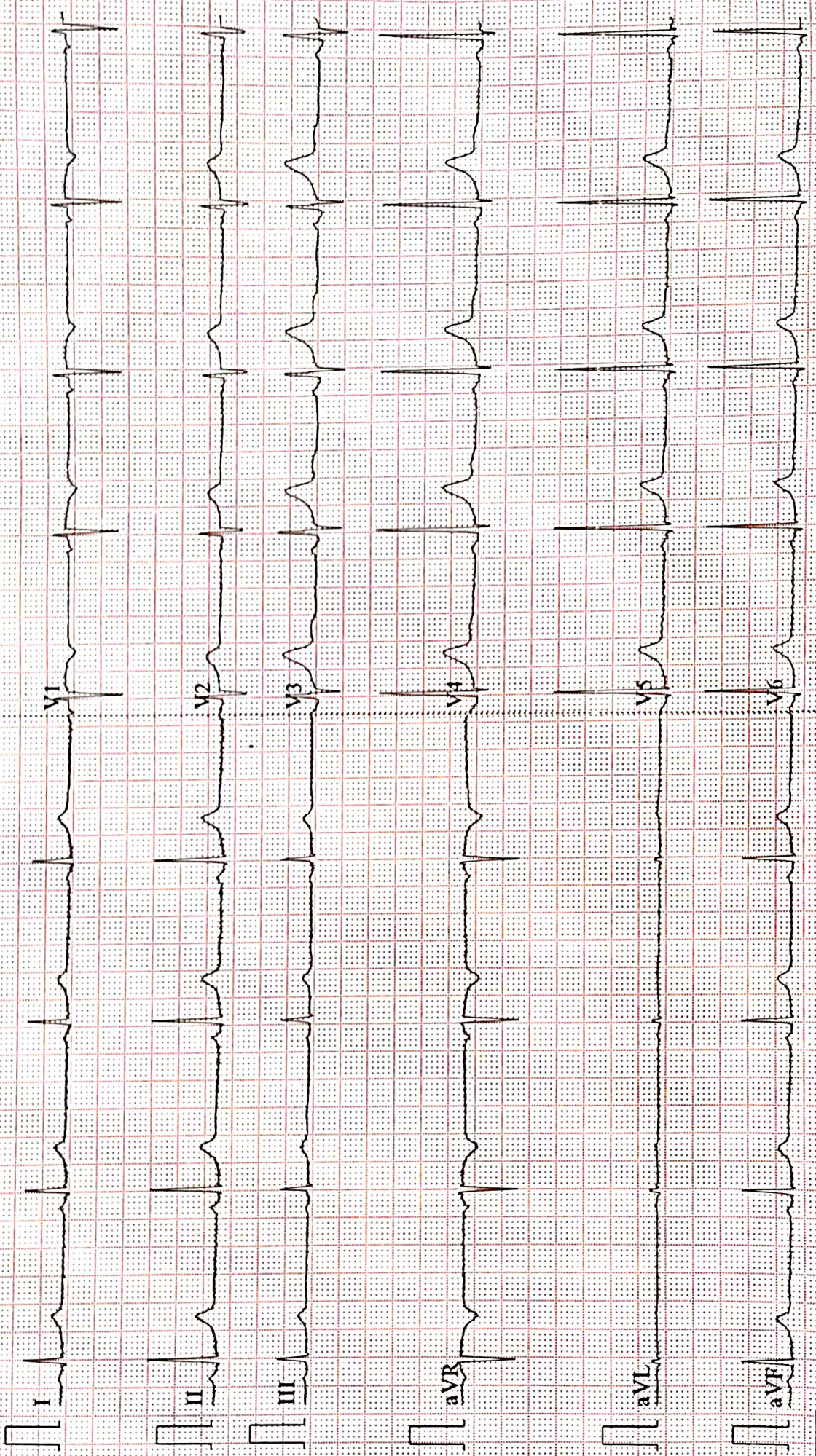



ISO 9001 : 2015

AAROGYAM DIAGNOSTICS

(A UNIT OF CULPAM HEALTH CARE PVT.LTD.)

F-41, P.C. Colony, Opp. Madhuban Complex,
Near Malahi Pakari Chowk, Kankarbagh, Patna-20
9264278360, 9065875700, 8789391403
Info@aarogyamdiagnostics.com
www.aarogyamdiagnostics.com

Name :- Bhupendra |Kumar
Refd by :- BOB

Age/Sex:44Yrs/M
Date :-09/08/22

Thanks for referral.

REPORT OF USG OF WHOLE ABDOMEN

- Liver** :- Mild Enlarged in size (14.7cm)with raised echotexture. No focal or diffuse lesion is seen. IHBR are not dilated. PV is normal in course and calibre with echofree lumen.
- G. Bladder** :- It is normal in shape, size & position. It is echofree & shows no evidence of calculus, mass or sludge.
- CBD** :- It is normal in calibre & is echofree.
- Pancreas** :- Normal in shape, size & echotexture. No evidence of parenchymal / ductal calcification is seen. No definite peripancreatic collection is seen.
- Spleen** :- Normal in size (8.1cm)with normal echotexture. No focal lesion is seen. No evidence of varices is noticed.
- Kidneys** :- Both kidneys are normal in shape, size & position. Sinus as well as cortical echoes are normal. No evidence of calculus, space occupying lesion or hydronephrosis is seen.
Right Kidney measures 9.4cm and Left Kidney measures 9.3cm.
- U. Bladder**:- It is echofree. No evidence of calculus, mass or diverticulum is seen.
- Prostate** :- Normal in size (10.3cc) & echotexture.
- Others** :- No ascites or abdominal adenopathy is seen.
No free subphrenic / basal pleural space collection is seen.

IMPRESSION:- Mild Hepatomegaly with Grade I fatty liver.
Otherwise normal scan

Dr. U. Kumar
MBBS, MD (Radio-Diagnosis)
Consultant Radiologist



ISO 9001 : 2015

AAROGYAM DIAGNOSTICS

(A UNIT OF CULPAM HEALTH CARE PVT. LTD.)

F- 41, P.C. Colony, Opp. Madhuban Complex,
Near Malahi Pakari Chowk, Kankarbagh, Patna – 20

9264278360, 9065875700, 8789391403

info@aarogyamdiagnostics.com

www.aarogyamdiagnostics.com

Date	09/08/2022	Srl No.	20	Patient Id	2208090020
Name	Mr. BHUPENDRA KUMAR	Age	44 Yrs.	Sex	M
Ref. By	Dr.BOB				

Test Name	Value	Unit	Normal Value
-----------	-------	------	--------------

HAEMATOLOGY

HB A1C	5.2	%	
--------	-----	---	--

EXPECTED VALUES :-

Metabolically healthy patients	=	4.8 - 5.5 % HbA1C
Good Control	=	5.5 - 6.8 % HbA1C
Fair Control	=	6.8-8.2 % HbA1C
Poor Control	=	>8.2 % HbA1C

REMARKS:-

In vitro quantitative determination of **HbA1C** in whole blood is utilized in long term monitoring of glycemia

The **HbA1C** level correlates with the mean glucose concentration prevailing in the course of the patient's recent history (approx - 6-8 weeks) and therefore provides much more reliable information for glycemia monitoring than do determinations of blood glucose or urinary glucose.

It is recommended that the determination of **HbA1C** be performed at intervals of 4-6 weeks during Diabetes Mellitus therapy.

Results of **HbA1C** should be assessed in conjunction with the patient's medical history, clinical examinations and other findings.

**** End Of Report ****

Dr.R.B.RAMAN
MBBS, MD
CONSULTANT PATHOLOGIST



ISO 9001 : 2015
AAROGYAM DIAGNOSTICS
 (A UNIT OF CULPAM HEALTH CARE PVT. LTD.)

F- 41, P.C. Colony, Opp. Madhuban Complex,
 Near Malahi Pakari Chowk, Kankarbagh, Patna - 20
 9264278360, 9065875700, 8789391403
 info@aarogyamdiagnostics.com
 www.aarogyamdiagnostics.com

Date	09/08/2022	Srl No.	20	Patient Id	2208090020
Name	Mr. BHUPENDRA KUMAR	Age	44 Yrs.	Sex	M
Ref. By	Dr.BOB				

Test Name	Value	Unit	Normal Value
COMPLETE BLOOD COUNT (CBC)			
HAEMOGLOBIN (Hb)	14.0	gm/dl	13.5 - 18.0
TOTAL LEUCOCYTE COUNT (TLC)	5,900	/cumm	4000 - 11000
DIFFERENTIAL LEUCOCYTE COUNT (DLC)			
NEUTROPHIL	62	%	40 - 75
LYMPHOCYTE	34	%	20 - 45
EOSINOPHIL	02	%	01 - 06
MONOCYTE	02	%	02 - 10
BASOPHIL	00	%	0 - 0
ESR (WESTEGREN's METHOD)	14	mm/1st hr.	0 - 15
R B C COUNT	4.71	Millions/cmm	4.5 - 5.5
P.C.V / HAEMATOCRIT	42	%	40 - 54
M C V	89.17	fl.	80 - 100
M C H	29.72	Picogram	27.0 - 31.0
M C H C	33.3	gm/dl	33 - 37
PLATELET COUNT	2.48	Lakh/cmm	1.50 - 4.00
BLOOD GROUP ABO	"B"		
RH TYPING	POSITIVE		

**** End Of Report ****

Dr.R.B.RAMAN
MBBS, MD
CONSULTANT PATHOLOGIST



ISO 9001 : 2015

AAROGYAM DIAGNOSTICS

(A UNIT OF CULPAM HEALTH CARE PVT. LTD.)

F- 41, P.C. Colony, Opp. Madhuban Complex,
Near Malahi Pakari Chowk, Kankarbagh, Patna – 20

9264278360, 9065875700, 8789391403

info@aarogyamdiagnostics.com

www.aarogyamdiagnostics.com

Date	09/08/2022	Srl No.	20	Patient Id	2208090020
Name	Mr. BHUPENDRA KUMAR	Age	44 Yrs.	Sex	M
Ref. By	Dr.BOB				

Test Name	Value	Unit	Normal Value
-----------	-------	------	--------------

BIOCHEMISTRY

BLOOD SUGAR FASTING	86.8	mg/dl	70 - 110
BLOOD SUGAR PP	103.9	mg/dl	80 - 160
SERUM CREATININE	0.77	mg%	0.7 - 1.4
BLOOD UREA	24.6	mg /dl	15.0 - 45.0
SERUM URIC ACID	5.5	mg%	3.4 - 7.0

LIVER FUNCTION TEST (LFT)

BILIRUBIN TOTAL	0.62	mg/dl	0 - 1.0
CONJUGATED (D. Bilirubin)	0.19	mg/dl	0.00 - 0.40
UNCONJUGATED (I.D.Bilirubin)	0.43	mg/dl	0.00 - 0.70
TOTAL PROTEIN	6.9	gm/dl	6.6 - 8.3
ALBUMIN	3.6	gm/dl	3.4 - 5.2
GLOBULIN	3.3	gm/dl	2.3 - 3.5
A/G RATIO	1.091		
SGOT	36.1	IU/L	5 - 40
SGPT	37.9	IU/L	5.0 - 55.0
ALKALINE PHOSPHATASE IFCC Method	82.7	U/L	40.0 - 130.0
GAMMA GT	25.4	IU/L	8.0 - 71.0

LFT INTERPRET**LIPID PROFILE**

TRIGLYCERIDES	93.7	mg/dL	25.0 - 165.0
---------------	------	-------	--------------



ISO 9001 : 2015

AAROGYAM DIAGNOSTICS

(A UNIT OF CULPAM HEALTH CARE PVT. LTD.)

F- 41, P.C. Colony, Opp. Madhuban Complex,
Near Malahi Pakari Chowk, Kankarbagh, Patna - 20

9264278360, 9065875700, 8789391403

info@aarogyamdiagnostics.com

www.aarogyamdiagnostics.com

Date	09/08/2022	Srl No.	20	Patient Id	2208090020
Name	Mr. BHUPENDRA KUMAR	Age	44 Yrs.	Sex	M
Ref. By	Dr.BOB				

Test Name	Value	Unit	Normal Value
TOTAL CHOLESTEROL	164.8	mg/dL	29.0 - 199.0
H D L CHOLESTEROL DIRECT	56.9	mg/dL	35.1 - 88.0
V L D L	18.74	mg/dL	4.7 - 22.1
L D L CHOLESTEROL DIRECT	89.16	mg/dL	63.0 - 129.0
TOTAL CHOLESTEROL/HDL RATIO	2.896		0.0 - 4.97
LDL / HDL CHOLESTEROL RATIO	1.567		0.00 - 3.55
THYROID PROFILE			
T3	1.125	ng/ml	0.60 - 1.81
T4	8.34	ug/dl	4.5 - 10.9
Chemiluminescence			
TSH	1.637	uIU/ml	
Chemiluminescence			

REFERENCE RANGE

PAEDIATRIC AGE GROUP

0-3 DAYS	1-20	ulu/ ml
3-30 DAYS	0.5 - 6.5	ulu/ml
1 MONTH -5 MONTHS	0.5 - 6.0	ulu/ml
6 MONTHS- 18 YEARS	0.5 - 4.5	ulu/ml

ADULTS 0.39 - 6.16 ulu/ml

Note: TSH levels are subject to circadian variation, rising several hours before the onset of sleep, reaching peak levels between 11 pm to 6 am. Nadir concentrations are observed during the afternoon. Diurnal variation in TSH level approximates $\pm 50\%$, hence time of the day has influence on the measured serum TSH concentration.



Date	09/08/2022	Srl No.	20	Patient Id	2208090020
Name	Mr. BHUPENDRA KUMAR	Age	44 Yrs.	Sex	M
Ref. By	Dr.BOB				

Test Name	Value	Unit	Normal Value
-----------	-------	------	--------------

Assay performed on enhanced chemi luminescence system (Centaur-Siemens)

Serum T3,T4 & TSH measurements form the three components of Thyroid screening panel, useful in diagnosing various disorders of Thyroid gland function.

1. Primary hypothyroidism is accompanied by depressed serum T3 and T4 values and elevated serum TSH level.
2. Primary hyperthyroidism is accompanied by elevated serum T3 and T4 levels along with depressed TSH values.
3. Normal T4 levels are accompanied by increased T3 in patients with T3 thyrotoxicosis.
4. Slightly elevated T3 levels may be found in pregnancy and estrogen therapy, while depressed levels may be encountered in severe illness, renal failure and during therapy with drugs like propranolol and propyl thiouracil.
5. Although elevated TSH levels are nearly always indicative of primary hypothyroidism, and may be seen in secondary thyrotoxicosis.

URINE EXAMINATION TEST

PHYSICAL EXAMINATION

QUANTITY	15	ml.
COLOUR	PALE YELLOW	
TRANSPARENCY	CLEAR	
SPECIFIC GRAVITY	1.030	
PH	6.0	



ISO 9001 : 2015
AAROGYAM DIAGNOSTICS
 (A UNIT OF CULPAM HEALTH CARE PVT. LTD.)

F- 41, P.C. Colony, Opp. Madhuban Complex,
 Near Malahi Pakari Chowk, Kankarbagh, Patna – 20
 9264278360, 9065875700, 8789391403
 info@aarogyamdiagnostics.com
 www.aarogyamdiagnostics.com

Date	09/08/2022	Srl No.	20	Patient Id	2208090020
Name	Mr. BHUPENDRA KUMAR	Age	44 Yrs.	Sex	M
Ref. By	Dr.BOB				

Test Name	Value	Unit	Normal Value
-----------	-------	------	--------------

CHEMICAL EXAMINATION

ALBUMIN	NIL		
SUGAR	NIL		

MICROSCOPIC EXAMINATION

PUS CELLS	0-1	/HPF	
RBC'S	NIL	/HPF	
CASTS	NIL		
CRYSTALS	NIL		
EPITHELIAL CELLS	0-1	/HPF	
BACTERIA	NIL		
OTHERS	NIL		

**** End Of Report ****

Dr.R.B.RAMAN
MBBS, MD
CONSULTANT PATHOLOGIST

AAROGYAM DIAGNOSTICS**PATNA****1432 / MR. BHUPENDRA KUMAR / 44 Yrs / M / 158 Cms / 68 Kg Date: 09-Aug-2022****Report****(GEM212170906)(R)Kardic by Allengers**

Stage	Time	Duration	Belt Speed (mph)	Elevation	METs	Rate	% THR Achieved	BP	RPP	PVC	Comments
Supine	00:03	0:01	00.0	00.0	01.0	57	32 %	120/80	068	00	
Standing	00:25	0:01	00.0	00.0	01.0	58	33 %	120/80	069	00	
HV	00:35	0:01	00.0	00.0	01.0	057	32 %	120/80	068	00	
Warm Up	00:45	0:01	01.0	00.0	01.0	056	32 %	120/80	067	00	
ExStart	01:16	0:06	01.7	10.0	01.1	071	40 %	120/80	085	00	
BRUCE/ Stage 1	04:16	3:00	01.7	10.0	04.7	093	53 %	125/85	116	00	
BRUCE/ Stage 2	07:16	3:00	02.5	12.0	07.1	106	60 %	130/90	137	00	
BRUCE/ Stage 3	10:16	3:00	03.4	14.0	10.2	126	72 %	135/95	170	00	
PeakEx	10:20	0:07	01.1	00.0	10.3	128	73 %	135/95	172	00	
Recovery	11:19	1:00	01.1	00.0	04.3	109	62 %	130/90	141	00	
Recovery	12:19	2:00	01.1	00.0	01.0	099	56 %	125/85	123	00	
Recovery	13:49	3:29	01.1	00.0	01.0	092	52 %	120/80	110	00	

Findings :**Exercise Time : 09:05****Max HR Attained : 191 bpm 109% of Target 176****Max BP Attained : (Sys) 135/95****Max WorkLoad Attained : 10.3 Good response to induced stress****Max ST Dep Lead & Value : II & -3.9 mm in Stage 3 mm****Test End Reasons : Test Complete, Test Complete, Test Complete, Test Complete, Test Complete, Test Complete****Report :**

AAROGYAM DIAGNOSTICS

Supine



1432 / MR. BHUPENDRA KUMAR / 44 Yrs / M / 158 Cms / 68 Kg / HR : 57

Date: 09-Aug-2022 03:22:57 PM METS: 1.0/ 57 bpm 32% of THR BP: 120/80 mmHg Raw ECG/ BLC On/ Notch On/ HF 0.05 Hz/LF 100 Hz

ExTime: 00:03 0.0 mph, 0.0%

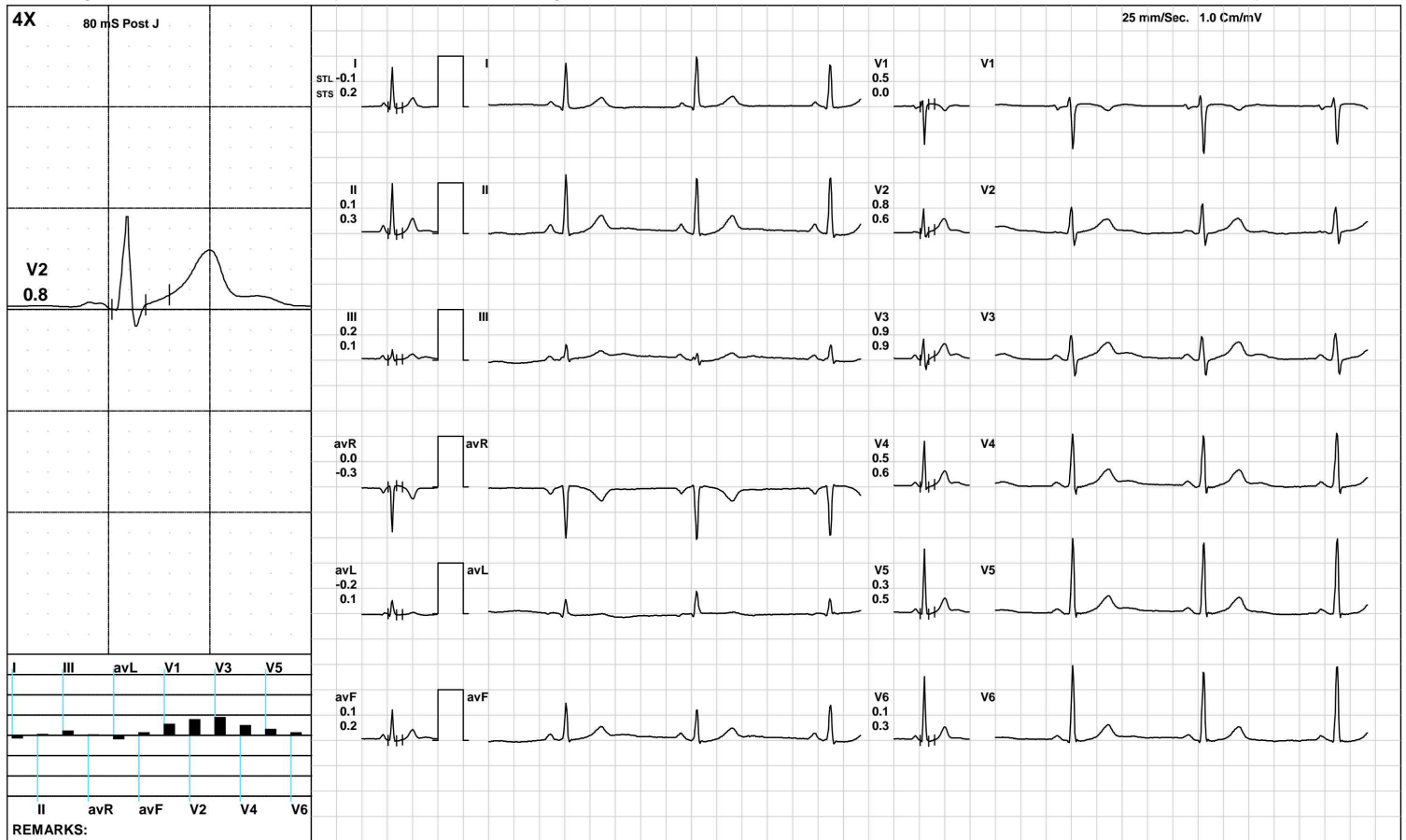

(GEM212170906)(R)Kardic by Allengers

AAROGYAM DIAGNOSTICS

Standing



1432 / MR. BHUPENDRA KUMAR / 44 Yrs / M / 158 Cms / 68 Kg / HR : 58

Date: 09-Aug-2022 03:22:57 PM METS: 1.0/ 58 bpm 32% of THR BP: 120/80 mmHg Raw ECG/ BLC On/ Notch On/ HF 0.05 Hz/LF 100 Hz

ExTime: 00:25 0.0 mph, 0.0%

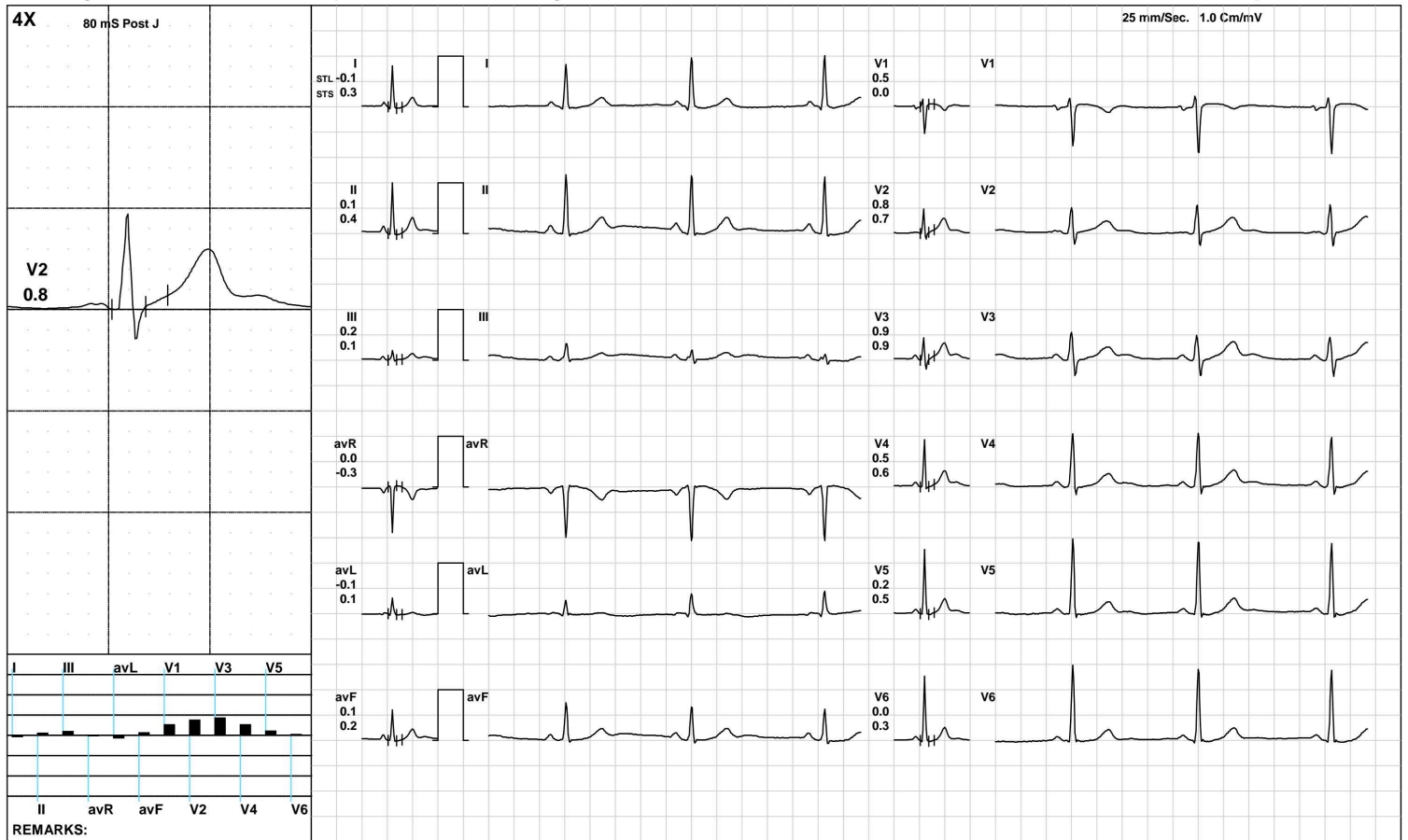

(GEM212170906)(R)Kardic by Allengers

AAROGYAM DIAGNOSTICS

HV



1432 / MR. BHUPENDRA KUMAR / 44 Yrs / M / 158 Cms / 68 Kg / HR : 57

Date: 09-Aug-2022 03:22:57 PM METS: 1.0/ 57 bpm 32% of THR BP: 120/80 mmHg Raw ECG/ BLC On/ Notch On/ HF 0.05 Hz/LF 100 Hz

ExTime: 00:35 0.0 mph, 0.0%

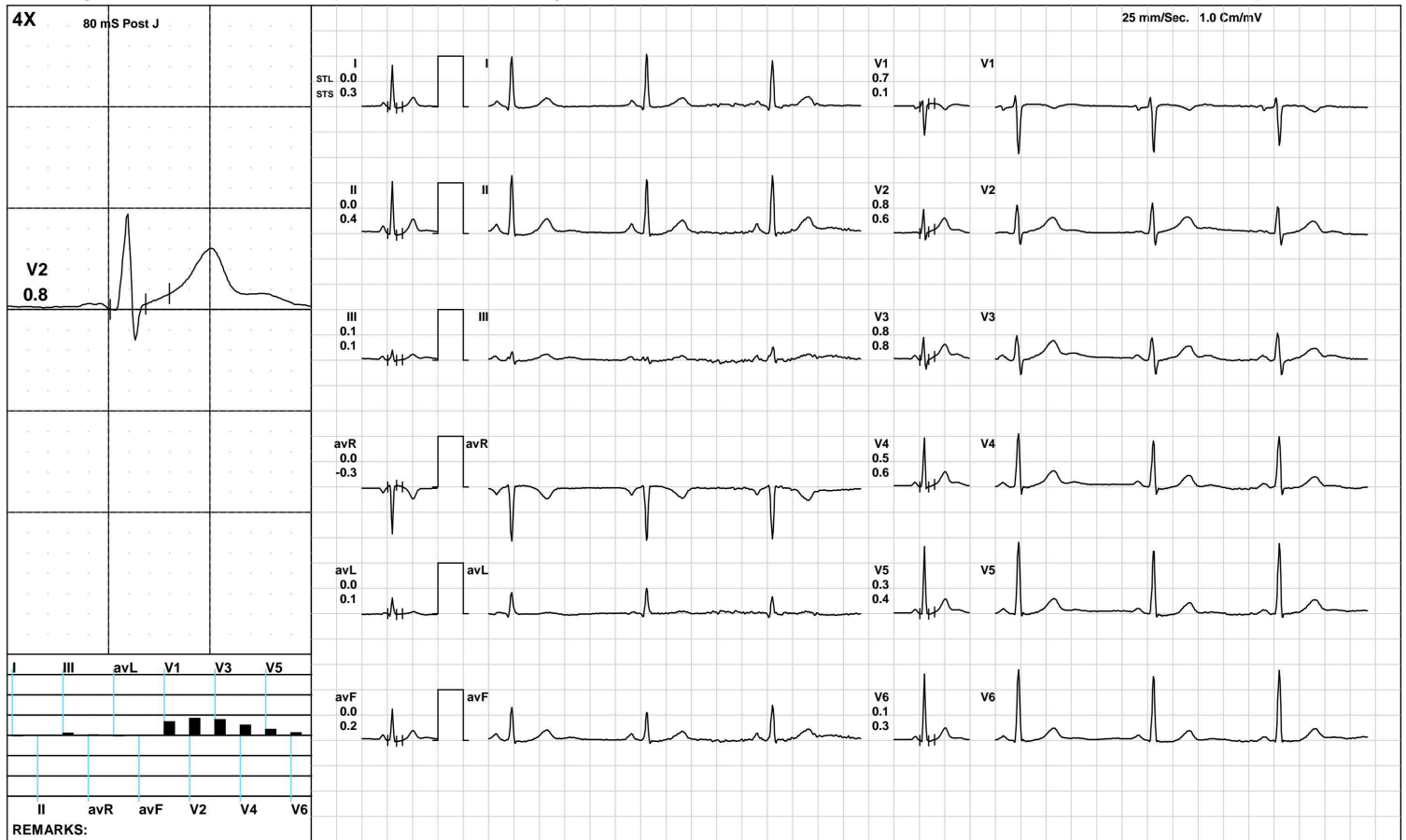

(GEM212170906)(R)Kardic by Allengers

AAROGYAM DIAGNOSTICS

Warm Up



1432 / MR. BHUPENDRA KUMAR / 44 Yrs / M / 158 Cms / 68 Kg / HR : 56

Date: 09-Aug-2022 03:22:57 PM METS: 1.0/ 56 bpm 31% of THR BP: 120/80 mmHg Raw ECG/ BLC On/ Notch On/ HF 0.05 Hz/LF 100 Hz

ExTime: 00:45 1.0 mph, 0.0%

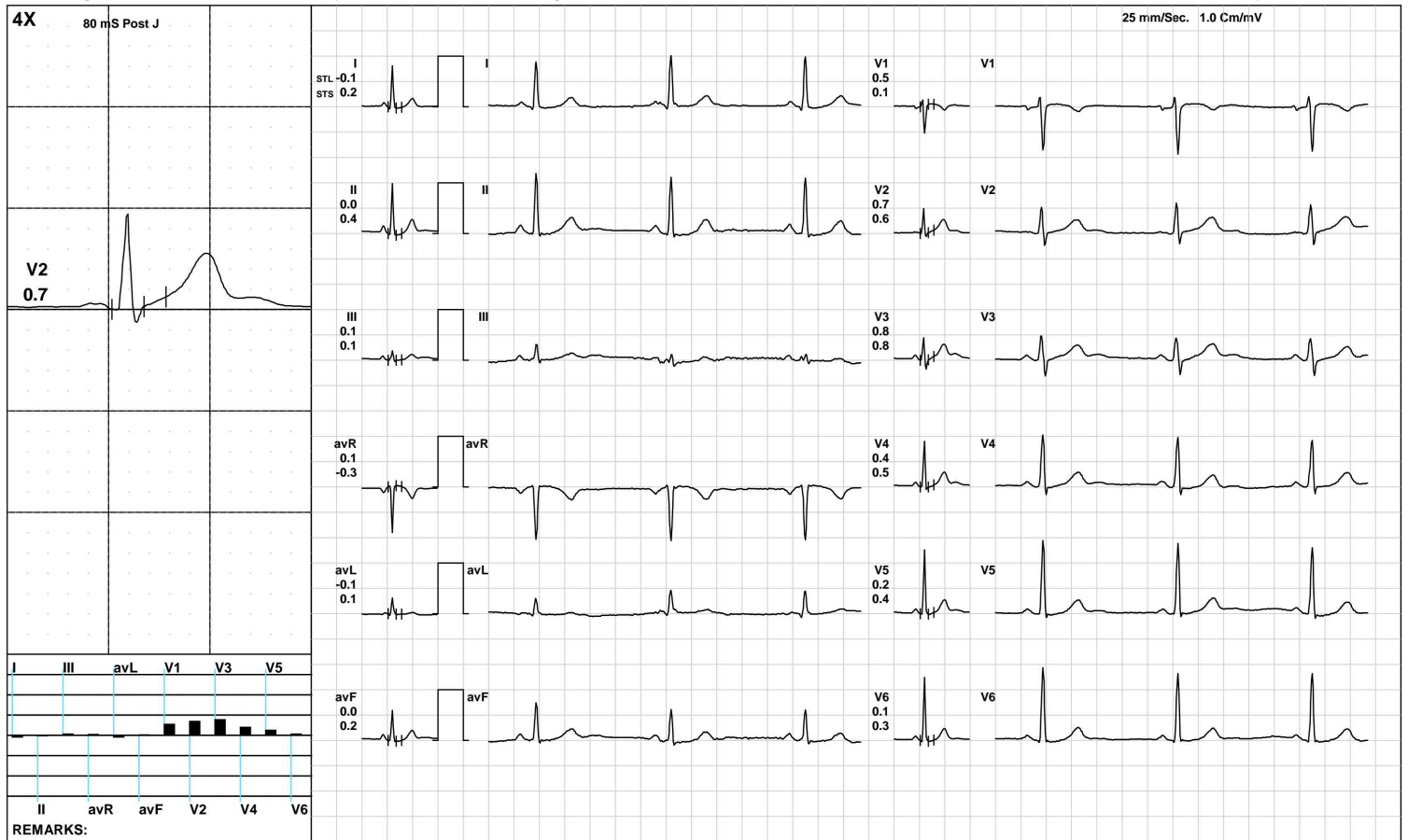

(GEM212170906)(R)Kardic by Allengers

AAROGYAM DIAGNOSTICS

ExStart



1432 / MR. BHUPENDRA KUMAR / 44 Yrs / M / 158 Cms / 68 Kg / HR : 71

Date: 09-Aug-2022 03:22:57 PM METS: 1.1/ 71 bpm 40% of THR BP: 120/80 mmHg Raw ECG/ BLC On/ Notch On/ HF 0.05 Hz/LF 100 Hz

ExTime: 00:06 1.7 mph, 10.0%

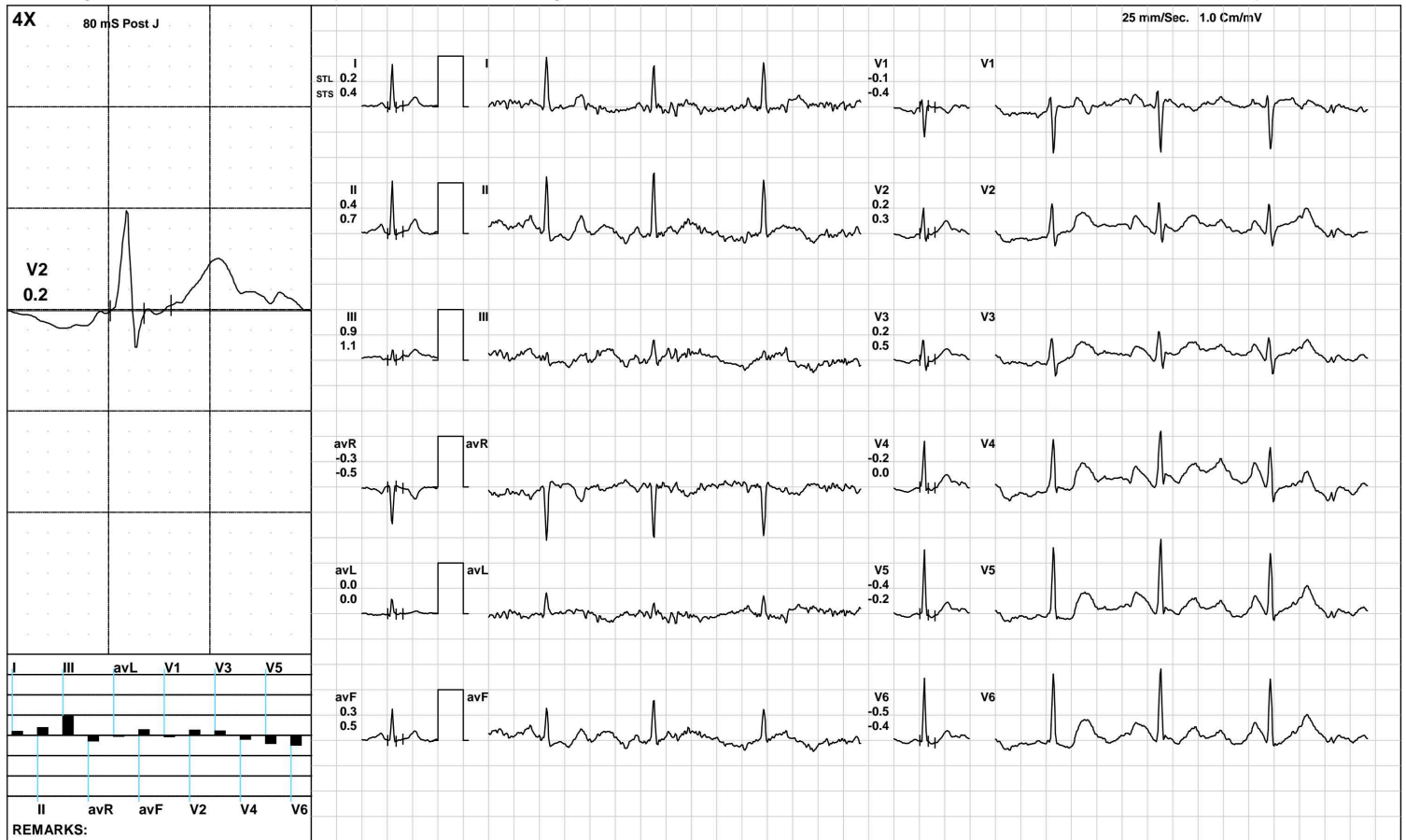

(GEM212170906)(R)Kardic by Allengers

AAROGYAM DIAGNOSTICS

BRUCE/Stage 2(3:00)



1432 / MR. BHUPENDRA KUMAR / 44 Yrs / M / 158 Cms / 68 Kg / HR : 106

Date: 09-Aug-2022 03:22:57 PM METS: 7.1/ 106 bpm 60% of THR BP: 130/90 mmHg Raw ECG/ BLC On/ Notch On/ HF 0.05 Hz/LF 100 Hz

ExTime: 06:00 2.5 mph, 12.0%

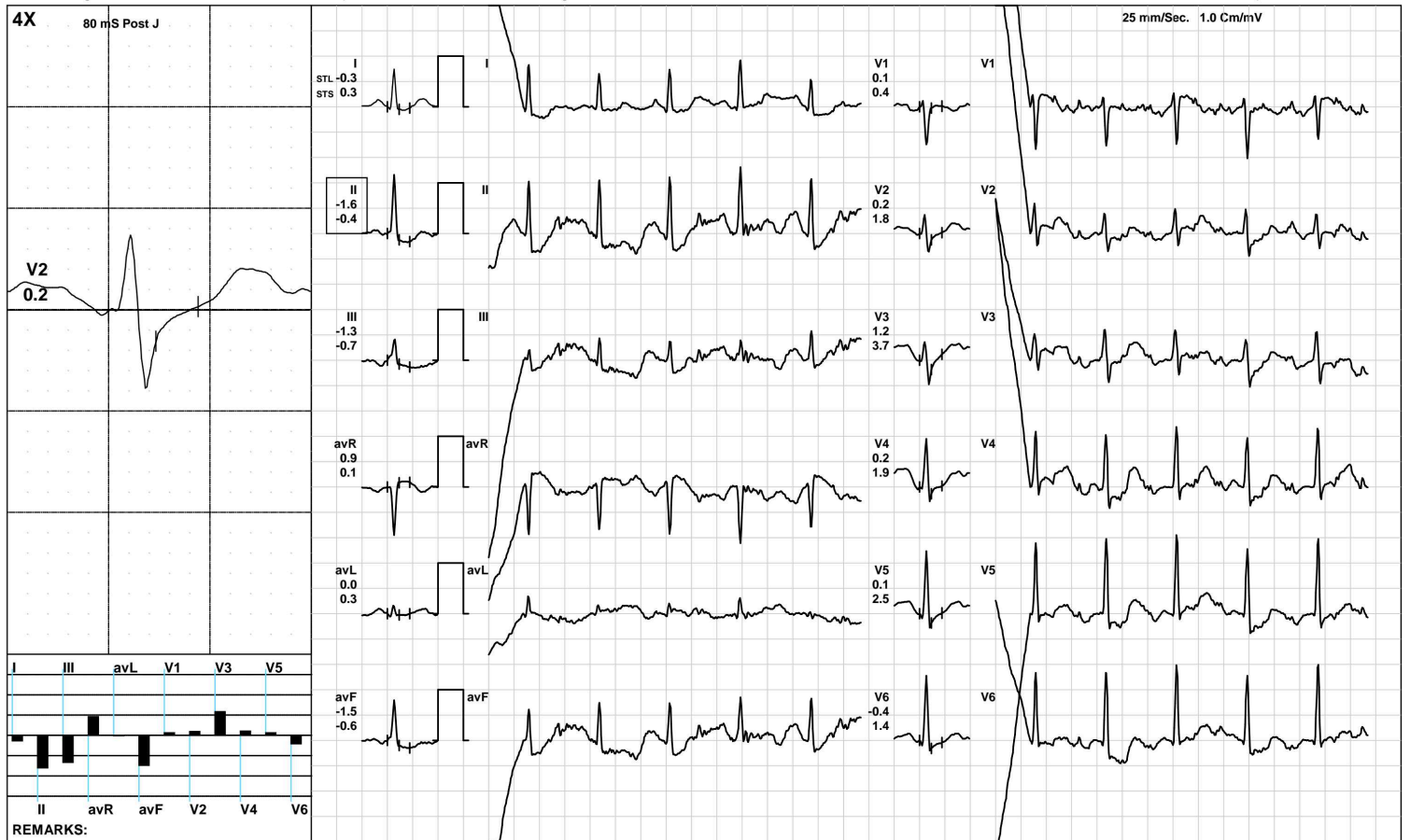

(GEM212170906)(R)Kardic by Allengers

AAROGYAM DIAGNOSTICS

BRUCE/:Stage 3(3:00)



1432 / MR. BHUPENDRA KUMAR / 44 Yrs / M / 158 Cms / 68 Kg / HR : 126

Date: 09-Aug-2022 03:22:57 PM METS: 10.2/ 126 bpm 71% of THR BP: 135/95 mmHg Raw ECG/ BLC On/ Notch On/ HF 0.05 Hz/LF 100 Hz

ExTime: 09:00 3.4 mph, 14.0%

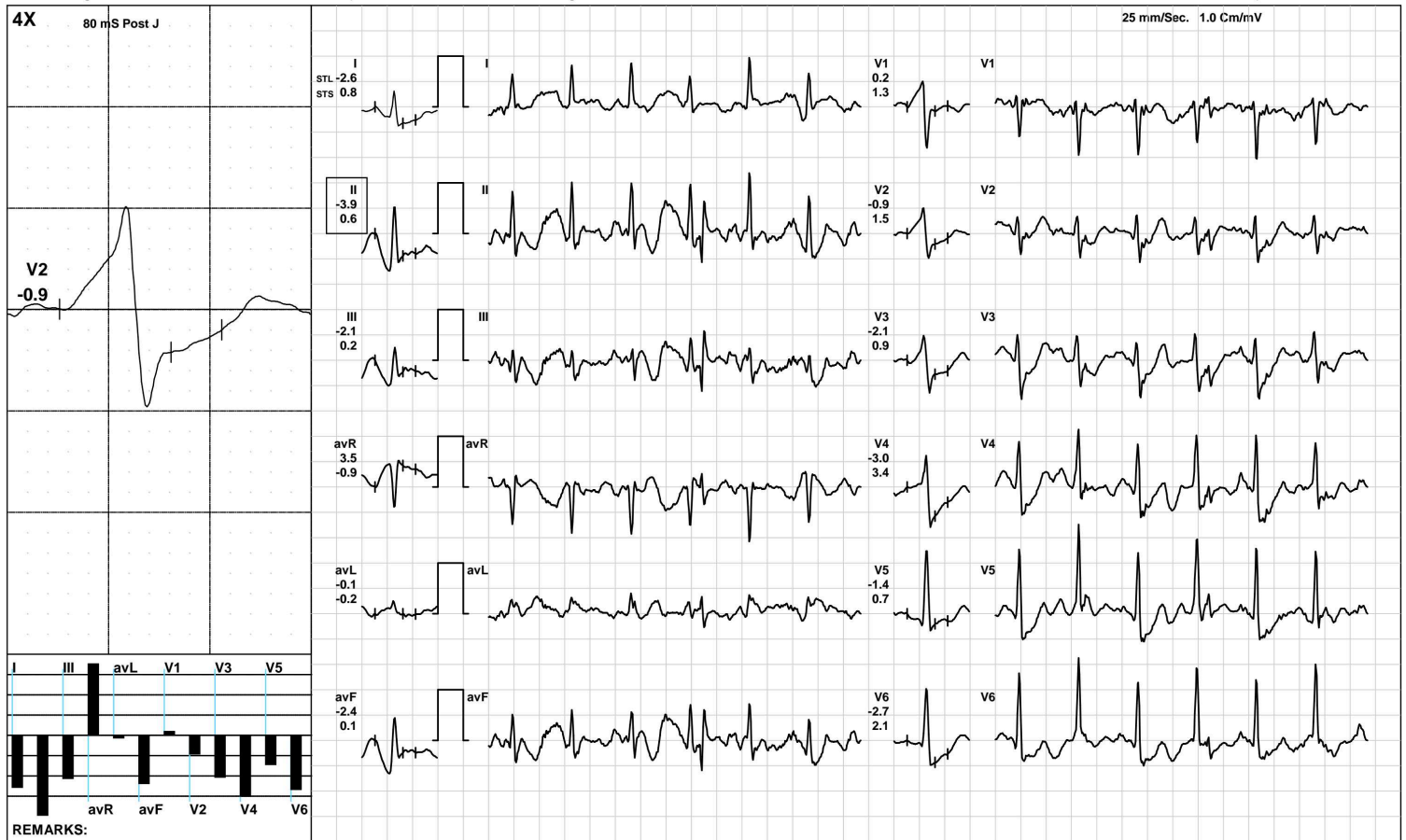

(GEM212170906)(R)Kardic by Allengers

AAROGYAM DIAGNOSTICS

PeakEx



1432 / MR. BHUPENDRA KUMAR / 44 Yrs / M / 158 Cms / 68 Kg / HR : 128

Date: 09-Aug-2022 03:22:57 PM METS: 10.3/ 128 bpm 72% of THR BP: 135/95 mmHg Raw ECG/ BLC On/ Notch On/ HF 0.05 Hz/LF 100 Hz

ExTime: 09:05 1.1 mph, 0.0%



(GEM212170906)(R)Kardic by Allengers

AAROGYAM DIAGNOSTICS

1432 / MR. BHUPENDRA KUMAR / 44 Yrs / M / 158 Cms / 68 Kg / HR : 109

Recovery(1:00)



Date: 09-Aug-2022 03:22:57 PM METS: 4.3/ 109 bpm 61% of THR BP: 130/90 mmHg Raw ECG/ BLC On/ Notch On/ HF 0.05 Hz/LF 100 Hz

ExTime: 09:05 1.1 mph, 0.0%

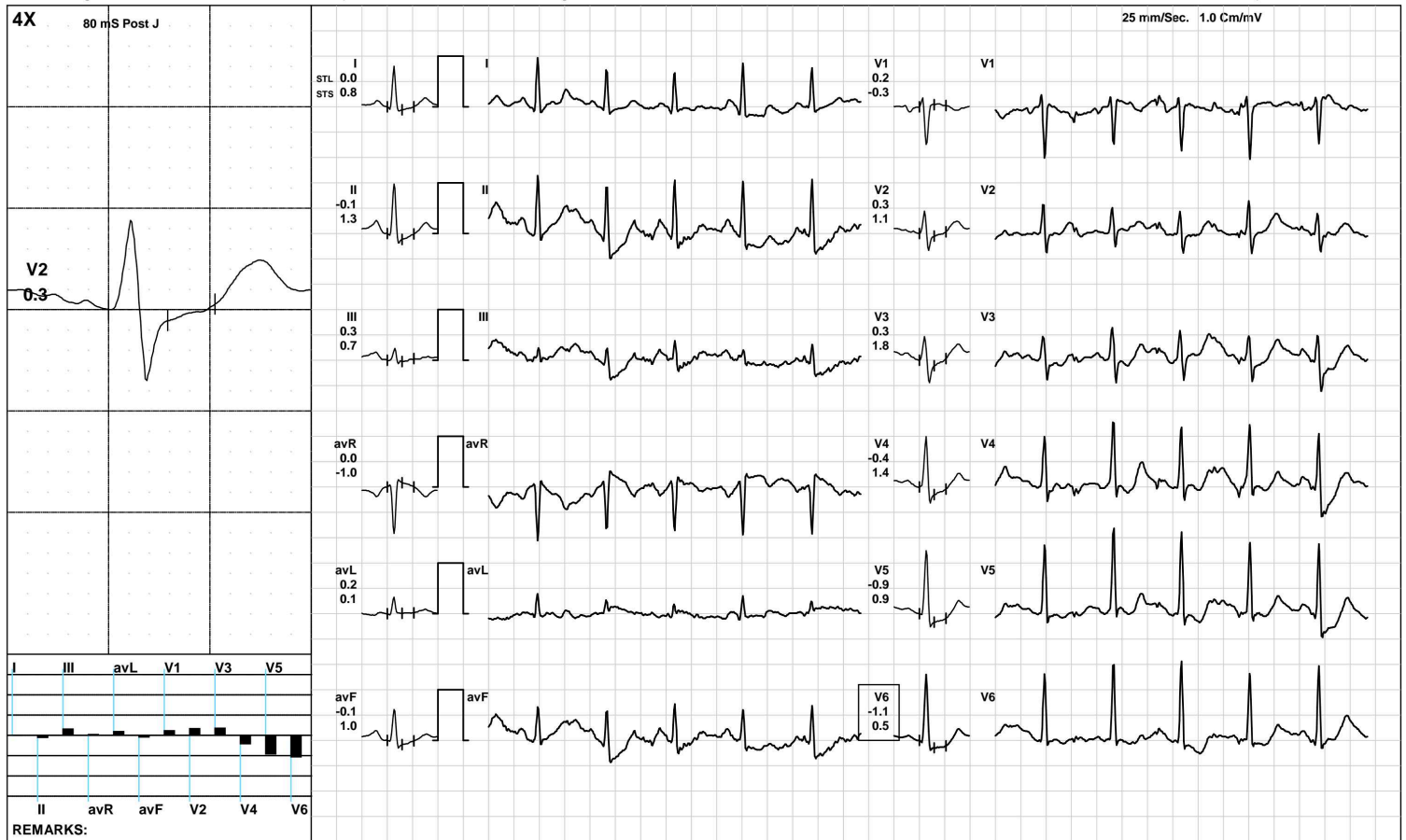

(GEM212170906)(R)Kardic by Allengers

AAROGYAM DIAGNOSTICS

1432 / MR. BHUPENDRA KUMAR / 44 Yrs / M / 158 Cms / 68 Kg / HR : 99

Recovery(2:00)



Date: 09-Aug-2022 03:22:57 PM METS: 1.0/ 99 bpm 56% of THR BP: 125/85 mmHg Raw ECG/ BLC On/ Notch On/ HF 0.05 Hz/LF 100 Hz

ExTime: 09:05 1.1 mph, 0.0%

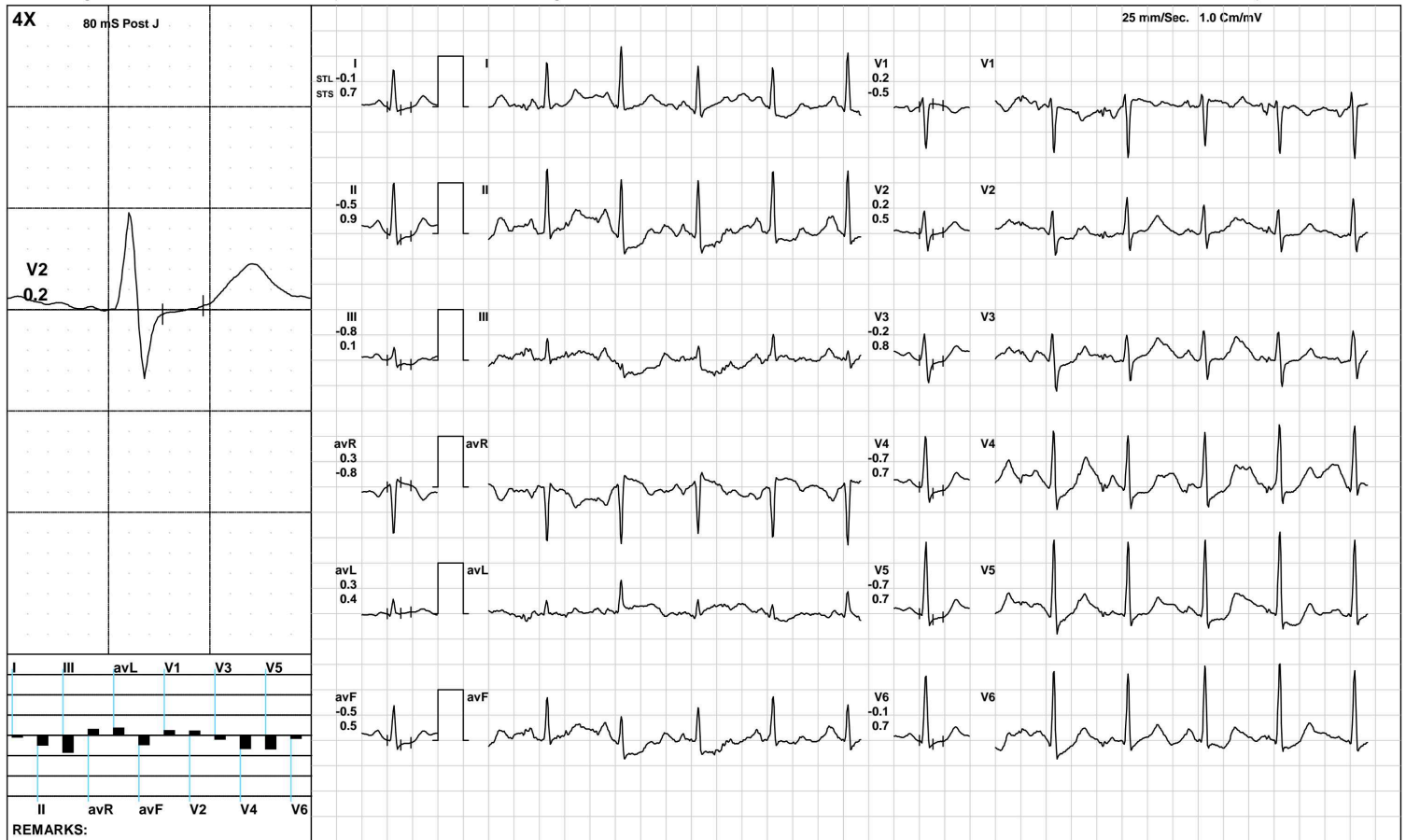

(GEM212170906)(R)Kardic by Allengers

AAROGYAM DIAGNOSTICS

1432 / MR. BHUPENDRA KUMAR / 44 Yrs / M / 158 Cms / 68 Kg / HR : 92

Recovery(3:29)



Date: 09-Aug-2022 03:22:57 PM METS: 1.0/ 92 bpm 52% of THR BP: 120/80 mmHg Raw ECG/ BLC On/ Notch On/ HF 0.05 Hz/LF 100 Hz

ExTime: 09:05 1.1 mph, 0.0%

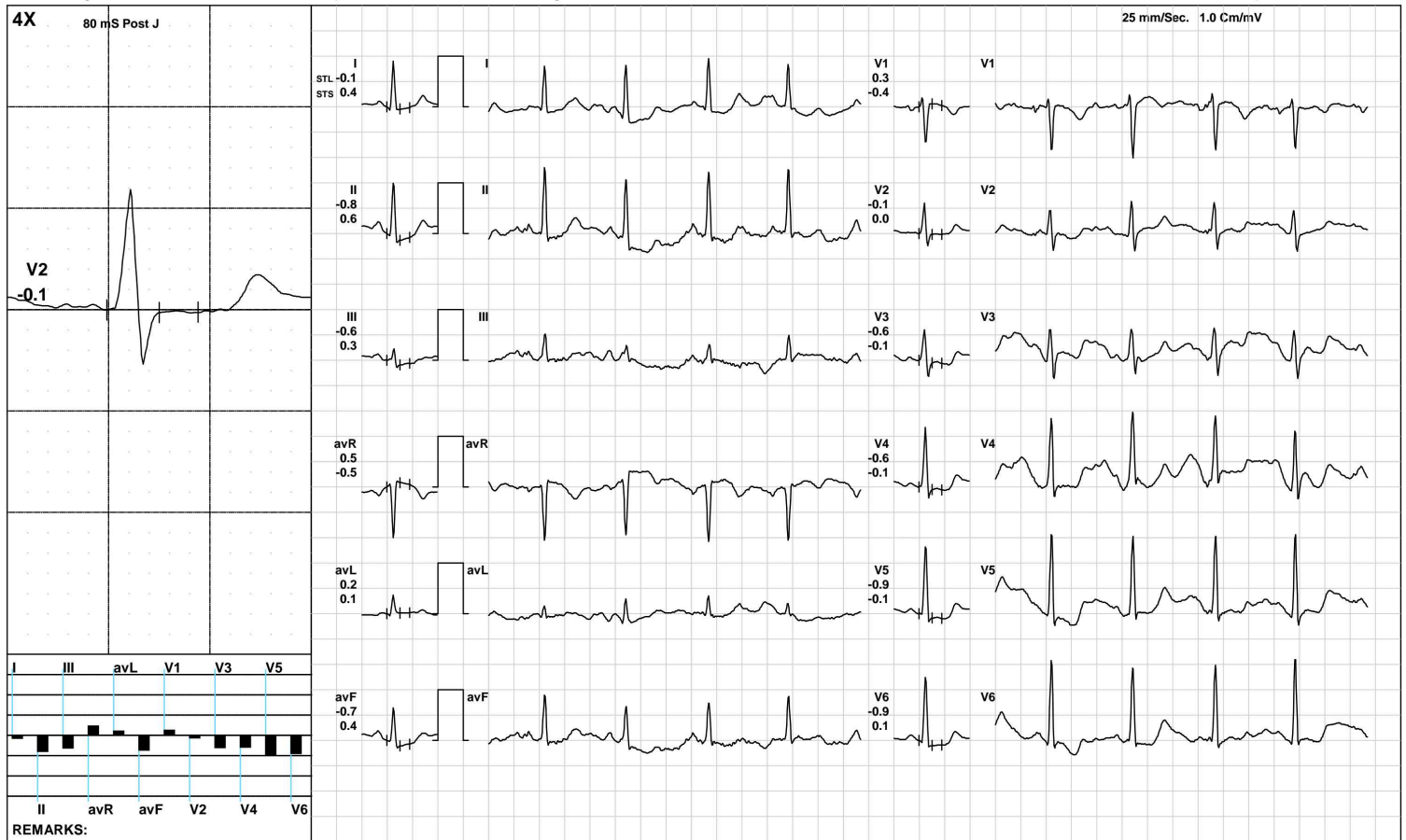

(GEM212170906)(R)Kardic by Allengers

AAROGYAM DIAGNOSTICS

ST Measurements



1432 / MR. BHUPENDRA KUMAR / 44 Yrs / M / 158 Cms / 68 Kg / HR : 56

Date: 09-Aug-2022 03:22:57 PM

Protocol : BRUCE/

	I	II	III	avR	avL	avF	V1	V2	V3	V4	V5	V6	I	II	III	avR	avL	avF	V1	V2	V3	V4	V5	V6	STS(mv/sec)
STL(mm)Supine	-0.1	0.1	0.2	0.0	-0.2	0.1	0.5	0.8	0.9	0.5	0.3	0.1	0.2	0.3	0.1	-0.3	0.1	0.2	0.0	0.6	0.9	0.6	0.5	0.3	
80 @mS Standing	-0.1	0.1	0.2	0.0	-0.1	0.1	0.5	0.8	0.9	0.5	0.2	0.0	0.3	0.4	0.1	-0.3	0.1	0.2	0.0	0.7	0.9	0.6	0.5	0.3	
HV	0.0	0.0	0.1	0.0	0.0	0.0	0.7	0.8	0.8	0.5	0.3	0.1	0.3	0.4	0.1	-0.3	0.1	0.2	0.1	0.6	0.8	0.6	0.4	0.3	
Warm Up	-0.1	0.0	0.1	0.1	-0.1	0.0	0.5	0.7	0.8	0.4	0.2	0.1	0.2	0.4	0.1	-0.3	0.1	0.2	0.1	0.6	0.8	0.5	0.4	0.3	
ExStart	0.2	0.4	0.9	-0.3	0.0	0.3	-0.1	0.2	0.2	-0.2	-0.4	-0.5	0.4	0.7	1.1	-0.5	0.0	0.5	-0.4	0.3	0.5	0.0	-0.2	-0.4	
Stage 1	-0.1	-0.2	-0.4	0.2	0.0	-0.2	0.2	0.5	0.5	0.2	0.2	0.3	0.3	0.3	-0.2	-0.3	0.2	0.2	-0.1	0.6	0.9	0.9	0.8	0.6	
Stage 2	-0.3	-1.6	-1.3	0.9	0.0	-1.5	0.1	0.2	1.2	0.2	0.1	-0.4	0.3	-0.4	-0.7	0.1	0.3	-0.6	0.4	1.8	3.7	1.9	2.5	1.4	
Stage 3	-2.6	-3.9	-2.1	3.5	-0.1	-2.4	0.2	-0.9	-2.1	-3.0	-1.4	-2.7	0.8	0.6	0.2	-0.9	-0.2	0.1	1.3	1.5	0.9	3.4	0.7	2.1	
PeakEx	-2.6	-3.9	-2.1	3.5	-0.1	-2.4	0.2	-0.9	-2.1	-3.0	-1.4	-2.7	0.8	0.6	0.2	-0.9	-0.2	0.1	1.3	1.5	0.9	3.4	0.7	2.1	
Recovery	0.0	-0.1	0.3	0.0	0.2	-0.1	0.2	0.3	0.3	-0.4	-0.9	-1.1	0.8	1.3	0.7	-1.0	0.1	1.0	-0.3	1.1	1.8	1.4	0.9	0.5	
Recovery	-0.1	-0.5	-0.8	0.3	0.3	-0.5	0.2	0.2	-0.2	-0.7	-0.7	-0.1	0.7	0.9	0.1	-0.8	0.4	0.5	-0.5	0.5	0.8	0.7	0.7	0.7	
Recovery	-0.1	-0.8	-0.6	0.5	0.2	-0.7	0.3	-0.1	-0.6	-0.6	-0.9	-0.9	0.4	0.6	0.3	-0.5	0.1	0.4	-0.4	0.0	-0.1	-0.1	-0.1	0.1	

		I	II	III	avR	avL	avF	V1	V2	V3	V4	V5	V6
STI(μ Vs)	Supine	2.7	6.7	4.0	-4.8	-0.6	5.3	1.7	11.3	12.1	9.4	8.0	6.2
	Standing	3.6	7.7	4.2	-5.7	-0.3	5.9	1.6	11.6	12.8	10.3	7.6	5.8
	HV	3.3	5.7	3.1	-4.4	0.4	4.0	2.9	11.6	11.1	9.0	7.4	5.7
	Warm Up	2.9	6.1	3.2	-4.5	-0.1	4.6	1.8	10.7	11.6	8.8	7.3	5.5
	ExStart	3.0	4.9	6.2	-3.8	0.2	3.4	-1.1	5.2	4.5	2.8	0.8	-0.2
	Stage 1	-0.3	-0.7	-2.6	0.6	0.0	-0.5	1.0	4.5	4.3	1.3	1.5	2.4
	Stage 2	-2.1	-11.6	-9.5	6.8	-0.6	-10.6	0.6	-0.2	4.8	0.8	-1.7	-4.7
	Stage 3	-22.8	-31.2	-15.6	29.6	-1.8	-17.3	-1.3	-10.9	-18.3	-30.7	-11.7	-25.0
	PeakEx	-22.8	-31.2	-15.6	29.6	-1.8	-17.3	-1.3	-10.9	-18.3	-30.7	-11.7	-25.0
	Recovery	-1.2	-3.3	0.6	2.3	1.6	-2.7	2.7	1.2	-0.3	-5.5	-8.9	-9.1
	Recovery	-1.3	-3.8	-5.8	2.6	2.0	-3.3	2.1	2.1	-1.1	-5.3	-5.2	-1.0
	Recovery	-1.1	-6.1	-5.1	3.6	1.6	-5.6	2.2	-0.7	-4.4	-3.9	-6.8	-7.0



PATNA

1432 / MR. BHUPENDRA KUMAR / 44 Yrs / Male / 158 Cm / 68 Kg

Time	HR	PR Int	QRS Wid	QRS Axis	QTC	P(μV)	R(μV)	S(μV)	T(μV)	Min. J Leads for	Min. Post RR Var	VEB	Missed Beats
(Min.)	(bpm)	(mS)	(mS)	(Deg.)	(mS)	(Max)	(Max)	(Min)	(Max)	(μV) (J & PJ)	(%)	(Counts)	(Counts)
00:30	60	128	48	37	408	184	1471	-1018	316	-149 V4	-133	0.00	0
01:00	71	114	66	32	456	249	1351	-1026	361	-16 V6	-43	0.00	0
01:30	82	260	96	31	422	234	1371	-1000	268	-36 III	-116	0.00	0
02:00	88	78	56	28	556	647	1383	-975	505	50 III	-181	0.00	0
02:30	88	226	150	46	533	319	1400	-1002	345	-168 III	-157	0.00	0
03:00	90	172	66	41	466	302	1374	-996	339	-85 V6	-81	0.00	0
03:30	93	210	66	39	345	228	1421	-834	301	-56 III	-132	0.00	0
04:00	92	148	64	47	434	209	1436	-844	318	44 III	-82	0.00	0
04:30	98	200	50	43	155	195	1384	-850	-310	-50 III	-158	0.00	0
05:00	103	198	106	37	249	260	1382	-964	314	-58 V3	-131	0.00	0
05:30	105	202	48	43	133	224	1382	-821	-365	-185 V4	-135	0.00	0
06:00	106	204	76	44	475	340	1376	-807	-393	-336 II	-237	0.00	0
06:30	106	194	64	38	492	404	1406	-817	392	-361 II	-271	0.00	0
07:00	106	64	56	46	418	611	1396	-878	544	-327 avF	-326	0.00	0
07:30	114	178	64	48	401	-2046	1349	-2044	-2161	-1066 V6	-1029	0.00	0
08:00	118	80	46	40	442	841	1434	-804	555	-345 V5	-332	0.00	0
08:30	122	32	-10	59	40	-3538	1350	-2676	-3471	-1914 V3	-453	0.00	0
09:00	124	86	64	62	223	601	1300	-810	-527	-155 V5	-271	0.00	0
09:30	124	86	64	62	223	601	1300	-810	-527	-155 V5	-271	0.00	0
10:00	127	162	64	36	173	353	1311	-828	-302	-155 V5	-271	0.00	0
10:30	116	146	48	41	141	262	1286	-821	-435	-60 V5	-140	0.00	0
11:00	107	178	64	33	437	258	1463	-864	336	-188 V6	-135	0.00	0
11:30	102	198	64	33	448	247	1445	-872	317	-257 V5	-111	0.00	0
12:00	100	206	64	33	440	255	1461	-907	311	-202 V6	-123	0.00	0
12:30	97	208	64	38	455	239	1494	-920	-364	-187 V6	-129	0.00	0

AAROGYAM DIAGNOSTICS

PATNA

1432 / MR. BHUPENDRA KUMAR / 44 Yrs / Male / 158 Cm / 68 Kg

Median Measurement Summary

Time	HR	PR Int	QRS Wid	QRS Axis	QTC	P(μV)	R(μV)	S(μV)	T(μV)	Min. J Leads	for Min. Post RR Var	VEB	Missed Beats		
(Min)	(bpm)	(mS)	(mS)	(Deg)	(mS)	(Max)	(Max)	(Min)	(Max)	(μV)	(J & PJ)	(μV)	(%)	(Counts)	(Counts)
13:00	96	206	108	32	482	3030	1531	-1229	2193	-134	V5	-118	0.00	0	0