



Bank of Baroda

NAME: DILIP KUMAR JHA

E. C. No. 1800004

*[Handwritten signature]*



*[Handwritten signature]*

Reserve Bank of India





भारत सरकार  
GOVERNMENT OF INDIA



Dilip Kumar Jha  
जन्म तिथि/DOB: 31/12/1979  
पुरुष/ MALE



7427 3960 4091

VID: 9111406497370963

मेरा आधार, मेरा पहचान



43 years  
Male

Asian

Vent. rate 80 bpm  
PR interval 142 ms  
QRS duration 66 ms  
QT/QTc 392/452 ms  
P-R-T axes 58 69 61

Normal sinus rhythm  
Normal ECG

Manipal Hospitals, Ghaziabad

13-Aug-2022 13:42:45

Technician:  
Test ind:

Referred by: hcp

Unconfirmed

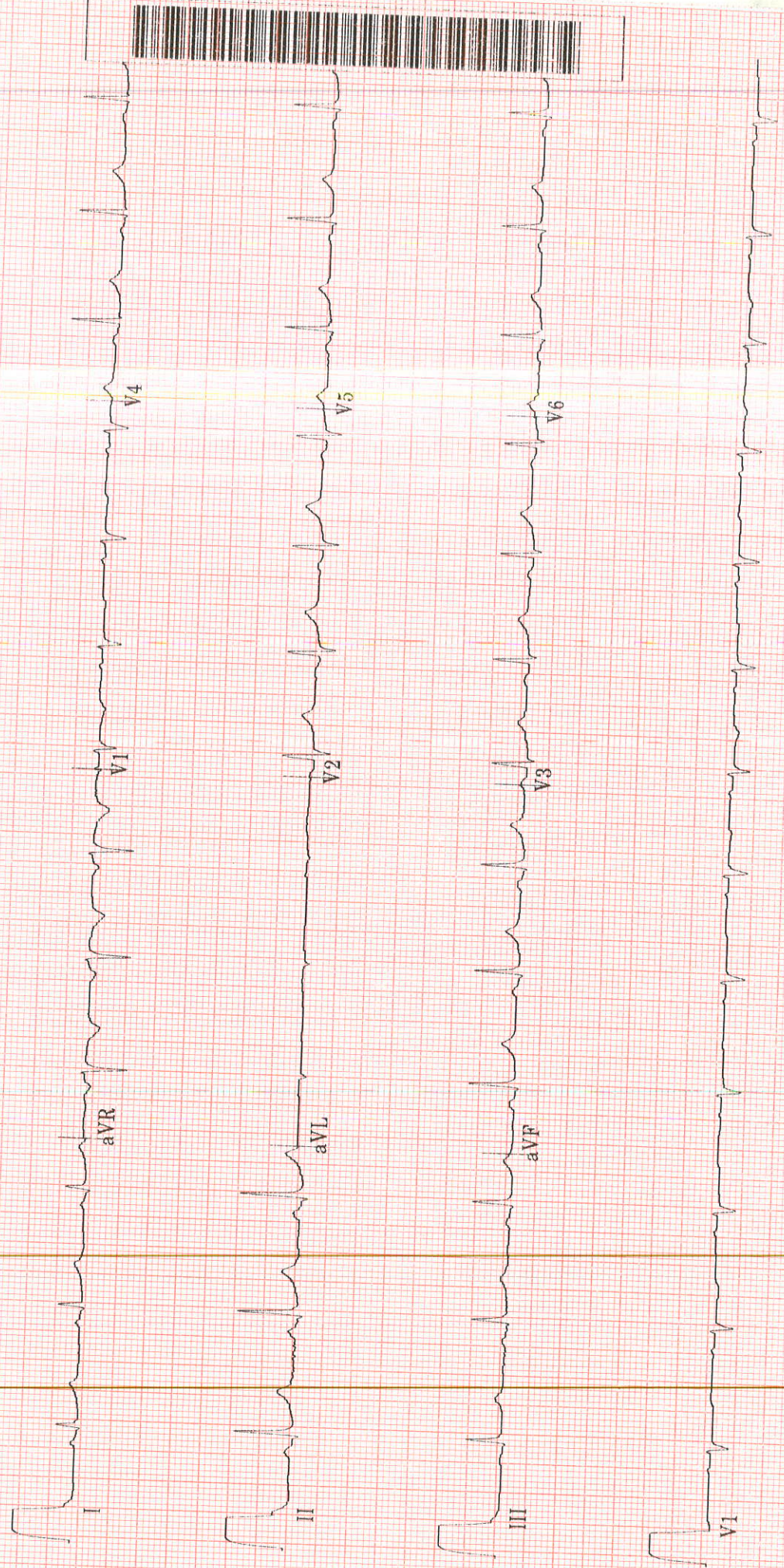

20 Hz 25.0 mm/s 10.0 mm/mV

4 by 2.5s + 1 rhythm 1d

MAC55 009C

12SL™ v239



## TMT INVESTIGATION REPORT

Patient Name : Mr. DILIP KUMAR JHA	Location : Ghaziabad
Age/Sex : 43Year(s)/male	Visit No : V0000000001-GHZB
MRN No : GHZB-0000177154	Order Date : 13/8/2022
Ref. Doctor : HCP	Report Date : 13/8/2022

**Protocol** : Bruce **MPHR** : 177BPM  
**Duration of exercise** : 5min 01sec **85% of MPHR** : 150BPM  
**Reason for termination** : THR achieved **Peak HR Achieved** : 151BPM  
**Blood Pressure (mmHg)** : Baseline BP : 140/90mmHg **% Target HR** : 85%  
Peak BP : 154/94mmHg **METS** : 7.0METS

STAGE	TIME (min)	H.R (bpm)	BP (mmHg)	SYMPTOMS	ECG CHANGES	ARRHYTHMIA
PRE- EXC.	0:00	96	140/90	Nil	No ST changes seen	Nil
STAGE 1	3:00	134	146/90	Nil	No ST changes seen	Nil
STAGE 2	2:01	151	154/94	Nil	No ST changes seen	Nil
RECOVERY	3:04	107	140/90	Nil	No ST changes seen	Nil

**COMMENTS:**

- No ST changes in base line ECG.
- No ST changes at peak.
- No ST changes in recovery.
- Normal chronotropic response.
- Normal blood pressure response.

**IMPRESSION:**

Treadmill test is **negative** for exercise induced reversible myocardial ischemia.

**Dr. Bhupendra Singh**

MD, DM (CARDIOLOGY),FACC  
Sr. Consultant Cardiology

**Dr. Abhishek Singh**

MD, DNB (CARDIOLOGY),MNAMS  
Sr.Consultant Cardiology

**Dr. Sudhanshu Mishra**

MD  
Cardiology Registrar

## LABORATORY REPORT

Name	DILIP KUMAR JHA	Age	42y 7m 13d	Gender	MALE
MRN	GHZB-0000177154	Visit No	V0000000001-GHZB		
Lab No	G000325795	Collected On	13/08/2022 11:19AM	Received On	13/08/2022 11:21AM
Referred By	Deepak Verma	Reported On	13/08/2022 12:18PM		

Test Name	Result	Criticality Factor	Biological Reference Interval	Test Method
GLUCOSE, FASTING (F) (Serum Fasting)	107 mg/dl		70 - 110 mg/dl	

\*\*\*\*\* END OF REPORT \*\*\*\*\*

*Charu*  
Registration No: 40422

Processed by :- DEEPTI KUMARI

**DR CHARU AGARWAL**  
CONSULTANT PATHOLOGIST  
Pathologist

Report Printed On: 13/8/2022 11:39PM

Page 1 of 1

## LABORATORY REPORT

Name	DILIP KUMAR JHA	Age	42y 7m 13d	Gender	MALE
MRN	GHZB-0000177154	Visit No	V0000000001-GHZB		
Lab No	G000325812	Collected On	13/08/2022 12:48PM	Received On	13/08/2022 12:48PM
Referred By	Deepak Verma	Reported On	13/08/2022 2:56PM		

Test Name	Result	Criticality Factor	Biological Reference Interval
<b>URINE EXAMINATION, ROUTINE (Urine)</b>			
<b>PHYSICAL EXAMINATION</b>			
Colour	PALE YELLOW		
Appearance	CLEAR		
pH	5.0		
Specific gravity	1.015		
<b>CHEMICAL EXAMINATION</b>			
Glucose	Nil		
Protein	Absent		
Ketone bodies	Absent		
Urobilinogen	Absent		
<b>MICROSCOPIC EXAMINATION</b>			
Leukocytes	1-2 /HPF		
Erythrocytes	NIL		
Epithelial Cells	NIL		
Casts	NIL		
Crystals	NIL		
Others	NIL		

\*\*\*\*\* END OF REPORT \*\*\*\*\*

Processed by :- SHAHRUKH KHAN

*Alka*  
MCT-39093  
**DR ALKA DIXIT VATS**  
CONSULTANT PATHOLOGIST  
PATHOLOGIST

Report Printed On: 13/8/2022 11:39PM

Page 1 of 1



## LABORATORY REPORT

Name	DILIP KUMAR JHA	Age	42y 7m 13d	Gender	MALE
MRN	GHZB-0000177154	Visit No	V0000000001-GHZB		
Lab No	G000325796	Collected On	13/08/2022 11:20AM	Received On	13/08/2022 11:21AM
Referred By	Deepak Verma	Reported On	13/08/2022 5:35PM		

Test Name	Result	Criticality Factor	Biological Reference Interval
<b>BLOOD GROUP (A, B, O) AND RH FACTOR WITH REVERSE GROUPING (Whole Blood)</b>			
BLOOD GROUPING	" O "		
RH TYPING	POSITIVE		
ESR (WESTERGREN),AUTOMATED ERYTHROCYTE SEDIMENTATION RATE	<b>22 mm/1st hour</b>		0 - 15 mm/Hr

\*\*\*\*\* END OF REPORT \*\*\*\*\*

Processed by :- DEEPTI KUMARI

*Alka*  
mct-39093  
**DR ALKA DIXIT VATS**  
CONSULTANT PATHOLOGIST  
PATHOLOGIST

Report Printed On: 13/8/2022 11:39PM

Page 1 of 4

## LABORATORY REPORT

Name	DILIP KUMAR JHA	Age	42y 7m 13d	Gender	MALE
MRN	GHZB-0000177154	Visit No	V0000000001-GHZB		
Lab No	G000325796	Collected On	13/08/2022 11:20AM	Received On	13/08/2022 11:21AM
Referred By	Deepak Verma	Reported On	13/08/2022 12:18PM		

Test Name	Result	Criticality Factor	Biological Reference Interval
HEMOGLOBIN, HB	14.6 g/dl		12 - 16 gm/ dl
MEAN CORPUSCULAR HAEMOGLOBIN CONCENTRATION, MCHC	33.1 g/dl		33 - 36%
MEAN CORPUSCULAR HAEMOGLOBIN, MCH	30.5 pg		26 -34 pg
MEAN CORPUSCULAR VOLUME, MCV	92.1 fl		77 - 97 fl
PLATELET COUNT	175 x10 <sup>3</sup> cells/ Cumm		150x10 <sup>3</sup> - 400x10 <sup>3</sup> cells/cumm
RED BLOOD CELLS, RBC COUNT	4.79 million/cu mm		3.8 - 5.3 millions /cumm
RED CELL DISTRIBUTION WIDTH, RDW	<b>16.2 %</b>		11.5 - 14.5 %
LEUCOCYTE COUNT, TOTAL (TLC), AUTOMATED	10.04 x10 <sup>3</sup> cells/ Cumm		4x10 <sup>3</sup> - 11x10 <sup>3</sup> cells/cumm
HEMATOCRIT (HCT)	44.1 %		34 -45%
BASOPHILS	00 %		0 - 2%
EOSINOPHILS	03 %		2 - 7 %
LYMPHOCYTES	30 %		17 - 45 %
MONOCYTES	07 %		4 -13%
NEUTROPHILS	60 %		40 - 80%

\*\*\*\*\* END OF REPORT \*\*\*\*\*

Processed by :- DEEPTI KUMARI

*Dr. Charu Agarwal*  
 Registration No. 48422  
**DR CHARU AGARWAL**  
 CONSULTANT PATHOLOGIST  
 Pathologist

Report Printed On: 13/8/2022 11:39PM

Page 2 of 4



## LABORATORY REPORT

Name	DILIP KUMAR JHA	Age	42y 7m 13d	Gender	MALE
MRN	GHZB-0000177154	Visit No	V0000000001-GHZB		
Lab No	G000325796	Collected On	13/08/2022 11:20AM	Received On	13/08/2022 11:21AM
Referred By	Deepak Verma	Reported On	13/08/2022 12:18PM		

Test Name	Result	Criticality Factor	Biological Reference Interval	Test Method
-----------	--------	--------------------	-------------------------------	-------------

### KIDNEY FUNCTION TESTS (Serum)

UREA	33.1 mg/dl		15 - 40 mg/dl	
CREATININE, SERUM	1.10 mg/dl		0.7 - 1.2 mg/dl	
URIC ACID	6.4 mg/dl		4 - 8.5 mg/dl	
SODIUM, SERUM	139.8 mmol/L		136 - 144 mmol/L	
POTASSIUM, SERUM	4.71 mmol/L		3.6 - 5.1 mmol/L	
CHLORIDE, SERUM	105.3 mmol/L		101 - 111 mmol/L	

### LIPID PROFILE (Serum)

CHOLESTEROL, TOTAL	134 mg/dl		Upto 200 mg/dl	
TRIGLYCERIDES, SERUM	106 mg/dl		Upto 150 mg/dl	
CHOLESTEROL, HDL, DIRECT	42 mg/dl		35 - 65 mg/dl	
CHOLESTEROL, LDL, DIRECT	71 mg/dl		0 - 120 mg/dl	
Cholesterol, VLDL	21 mg/dl		0 - 35 mg/dl	

### LIVER FUNCTION TESTS (Serum)

BILIRUBIN, TOTAL	0.44 mg/dl		0.3 - 1.2 mg/dl	
BILIRUBIN, DIRECT	0.09 mg/dl		0 - 0.3 mg/dl	

Report Printed On: 13/8/2022 11:39PM



## LABORATORY REPORT

Name	DILIP KUMAR JHA	Age	42y 7m 13d	Gender	MALE
MRN	GHZB-0000177154	Visit No	V0000000001-GHZB		
Lab No	G000325796	Collected On	13/08/2022 11:20AM	Received On	13/08/2022 11:21AM
Referred By	Deepak Verma	Reported On	13/08/2022 12:18PM		

Test Name	Result	Criticality Factor	Biological Reference Interval	Test Method
Indirect Bilirubin	<b>0.35</b>		0.1 - 0.3 mg/dl	
TOTAL PROTEIN, SERUM	7.2 g/dl		6.6 - 8.7 g/dl	
ALBUMIN, SERUM	4.37 g/dl		3.5 - 5.2 gm/dl	
A/G RATIO (ALBUMIN / GLOBULIN RATIO)	1.54		1:1 - 2.5:1	
GLOBULIN, SERUM	2.8			
SGPT	<b>65 IU/L</b>		17 - 63 IU/L	
SGOT	<b>46 IU/L</b>		0 - 40 IU/L	
GGTP, GGT, GAMMA GT, GAMMA GLUTAMYL TRANSPEPTIDASE	<b>77 IU/L</b>		7 - 50 U/L	
ALKALINE PHOSPHATASE, ALP	<b>100 IU/L</b>		32 - 91 IU/L	

\*\*\*\*\* END OF REPORT \*\*\*\*\*

Processed by :- DEEPTI KUMARI

*Charu*  
 Registration No: 42422  
**DR CHARU AGARWAL**  
 CONSULTANT PATHOLOGIST  
 Pathologist

Report Printed On: 13/8/2022 11:39PM

Page 4 of 4



## LABORATORY REPORT

Name	DILIP KUMAR JHA	Age	42y 7m 13d	Gender	MALE
MRN	GHZB-0000177154	Visit No	V0000000001-GHZB		
Lab No	G000325842	Collected On	13/08/2022 4:42PM	Received On	13/08/2022 4:42PM
Referred By	Deepak Verma	Reported On	13/08/2022 5:40PM		

Test Name	Result	Criticality Factor	Biological Reference Interval	Test Method
GLUCOSE, POST PRANDIAL (PP), 2 HOURS (Serum Post Prandial)	138 mg/dl		80 -140 mg/dl	

\*\*\*\*\* END OF REPORT \*\*\*\*\*

Processed by :- SHAHRUKH KHAN

*Alka*  
MCT-39093  
**DR ALKA DIXIT VATS**  
CONSULTANT PATHOLOGIST  
PATHOLOGIST

Report Printed On: 13/8/2022 11:39PM

Page 1 of 1





HCMCT

## ManipalHospitals

LIFE'S ON



Name : MR DILIP KUMAR JHA Age : 42 Yr(s) Sex :Male  
Registration No : RH1476215 RefHosp No. : ghzb-0000177154 Lab No : 32220804646  
Patient Episode : R03000041931 Collection Date : 13 Aug 2022 20:41  
Referred By : MANIPAL HOSPITALS GHAZIABAD Reporting Date : 14 Aug 2022 10:31  
Receiving Date : 13 Aug 2022 20:49

### BIOCHEMISTRY

Test Name	Result	Unit	Biological Ref. Interval
TOTAL PSA, Serum (ECLIA)	0.408	ng/mL	[<2.500]

Note : PSA is a glycoprotein that is produced by the prostate gland. Normally, very little PSA is secreted in the blood. Increases in glandular size and tissue damage caused by BPH, prostatitis, or prostate cancer may increase circulating PSA levels.

Caution : Serum markers are not specific for malignancy, and values may vary by method.

Immediate PSA testing following digital rectal examination, ejaculation, prostate massage urethral instrumentation, prostate biopsy may increase PSA levels.

Some patients who have been exposed to animal antigens, may have circulating anti-animal antibodies present. These antibodies may interfere with the assay reagents to produce unreliable results.

Page 1 of 1

-----END OF REPORT-----

Dr. Neelam Singal  
CONSULTANT BIOCHEMISTRY

Human Care Medical Charitable Trust

Adjoining MTNL Building, Main Road, Sector 6, Dwarka, New Delhi - 110075.

Phone: +91 11 4967 4967 | www.manipalhospitals.com | www.hcmct.in

H-2019-0640/09/06/2019-08/06/2022 NABH Accredited Hospital  
MC/3228/04/09/2019-03/09/2021 NABL Accredited Hospital  
E-2019-0026/27/07/2019-26/07/2021 Awarded Emergency Excellence Services  
N-2019-0113/27/07/2019-26/07/2021 Awarded Nursing Excellence Services  
IND18.6278/05/12/2018- 04/12/2019 Awarded Clean & Green Hospital Certification

Website : www.hcmct.in, delhi.manipalhospitals.com | Email : mailus@manipalhospitals.com | Phone: 011-49674967

Managed by Manipal Hospitals Dwarka Pvt | td



HCMCT

## Manipal Hospitals

LIFE'S ON



Name : MR DILIP KUMAR JHA Age : 42 Yr(s) Sex :Male  
Registration No : RH1476215 RefHosp No. : ghzb-0000177154 Lab No : 32220804646  
Patient Episode : R03000041931 Collection Date : 13 Aug 2022 20:41  
Referred By : MANIPAL HOSPITALS GHAZIABAD Reporting Date : 14 Aug 2022 10:31  
Receiving Date : 13 Aug 2022 20:49

### BIOCHEMISTRY

THYROID PROFILE, Serum

T3 - Triiodothyronine (ECLIA)	1.16	ng/ml	1 [0.70-2.04]
T4 - Thyroxine (ECLIA)	6.96	micg/dl	[4.60-12.00]
Thyroid Stimulating Hormone (ECLIA)	4.520 #	μIU/mL	[0.340-4.250]

Note : TSH levels are subject to circadian variation, reaching peak levels between 2-4.a.m.and at a minimum between 6-10 pm.Factors such as change of seasons hormonal fluctuations,Ca or Fe supplements,high fibre diet, stress and illness affect TSH results.

\* References ranges recommended by the American Thyroid Association

1) Thyroid. 2011 Oct;21(10):1081-125.PMID .21787128

2) <http://www.thyroid-info.com/articles/tsh-fluctuating.html>

Page 1 of 1

-----END OF REPORT-----

*Neelam Singal*

Dr. Neelam Singal  
CONSULTANT BIOCHEMISTRY

Human Care Medical Charitable Trust

Adjoining MTNL Building, Main Road, Sector 6, Dwarka, New Delhi - 110075.

Phone: +91 11 4967 4967 | [www.manipalhospitals.com](http://www.manipalhospitals.com) | [www.hcmct.in](http://www.hcmct.in)

NABH Accredited Hospital H-2019-0640/09/06/2019-08/06/2022 NABL Accredited Hospital MC/3228/04/09/2019-03/09/2021 Awarded Emergency Excellence Services E-2019-0026/27/07/2019-26/07/2021 Awarded Nursing Excellence Services N-2019-0113/27/07/2019-26/07/2021 Awarded Clean & Green Hospital IND18.6278/05/12/2018-04/12/2019

Website : [www.hcmct.in](http://www.hcmct.in), [delhi.manipalhospitals.com](http://delhi.manipalhospitals.com) | Email : [mailus@manipalhospitals.com](mailto:mailus@manipalhospitals.com) | Phone: 011-49674967

Managed by Manipal Hospitals Dwarka Pvt. Ltd.





HCMCT

## ManipalHospitals

LIFE'S ON



Name : MR DILIP KUMAR JHA Age : 42 Yr(s) Sex : Male  
Registration No : RH1476215 RefHosp No. : ghzb-0000177154 Lab No : 32220804646  
Patient Episode : R03000041931 Collection Date : 13 Aug 2022 20:41  
Referred By : MANIPAL HOSPITALS GHAZIABAD Reporting Date : 14 Aug 2022 10:31  
Receiving Date : 13 Aug 2022 20:49

### BIOCHEMISTRY

Glycosylated Hemoglobin Specimen: EDTA Whole blood  
HbA1c (Glycosylated Hemoglobin) 5.5  
As per American Diabetes Association (ADA)  
% [4.0-6.5] HbA1c in %  
Non diabetic adults  $\geq 18$  years  $< 5.7$   
Prediabetes (At Risk) 5.7-6.4  
Diagnosing Diabetes  $\geq 6.5$

Methodology Turbidimetric inhibition immunoassay (TINIA)

Estimated Average Glucose (eAG) 111 mg/dl

Comments : HbA1c provides an index of average blood glucose levels over the past 8-12 weeks and is a much better indicator of long term glycemic control.

Page 1 of 1

-----END OF REPORT-----

*Neelam Singal*

Dr. Neelam Singal  
CONSULTANT BIOCHEMISTRY

## RADIOLOGY REPORT

Name	DILIP KUMAR JHA	Modality	DX
Patient ID	GHZB-0000177154	Accession No	1127807
Gender/Age	M / 42Y 7M 12D	Scan Date	13-08-2022 11:31:45
Ref. Phys	Dr. Deepak Verma	Report Date	13-08-2022 13:03:40

## XR- CHEST PA VIEW

## FINDINGS:

LUNGS: Bronchovascular markings appear prominent.  
 TRACHEA: Normal.  
 CARINA: Normal.  
 RIGHT AND LEFT MAIN BRONCHI: Normal.  
 PLEURA: Normal.  
 HEART: There is mild cardiomegaly.  
 RIGHT HEART BORDER: Normal.  
 LEFT HEART BORDER: Normal.  
 PULMONARY BAY: Normal.  
 PULMONARY HILA: Normal.  
 AORTA: Normal.  
 THORACIC SPINE: Normal.  
 OTHER VISUALIZED BONES: Normal.  
 VISUALIZED SOFT TISSUES: Normal.  
 DIAPHRAGM: Normal.  
 VISUALIZED ABDOMEN: Normal.  
 VISUALIZED NECK: Normal.

## IMPRESSION:

**Prominent bronchovascular markings in bilateral lung fields**  
**Mild cardiomegaly**

Recommend clinical correlation.



Dr. Monica Shekhawat, MBBS,DNB,  
 Consultant Radiologist, Reg No MCI 11 10887



RADIOLOGY REPORT

Name	DILIP KUMAR JHA	Modality	US
Patient ID	GHZB-0000177154	Accession No	1127806
Gender / Age	M / 42Y 7M 12D	Scan Date	13-08-2022 12:32:29
Ref. Phys	Dr. Deepak Verma	Report Date	13-08-2022 13:20:21

  
Dr. Monica Shekhawat, MBBS, DNB,  
Consultant Radiologist, Reg No MCI 11 10887

This document is digitally signed and hence no manual signature is required  
NH-24, Hanur Road, Near Landcraft Golflinks, Ghaziabad - 201002  
Teleradiology services provided by Manipal Hospitals Radiology Group  
www.manipalhospitals.com

This report is subject to the terms and conditions mentioned overleaf