

14TH JULY 2022

TO WHOMSOEVER IT MAY CONCERN

THIS IS TO CERTIFY THAT **Mr. OM PRAKASH CHHIMPA** 37/ YEAR OLD MALE , HAS BEEN PHYSICALLY EXAMINED , HIS ALL INVESTIGATION REPORT IS WITHIN NORMAL LIMITS. HE PHYSICALLY FIT TO JOIN HIS DUTY.

Dr .WASIM RAJ

DR. WASIM RAJ
M.B.B.S., M.D. (Physician)
G-22785

Palmland Hospital

 Falshruti Nagar, Station Road, Bharuch, Gujarat - 392001

 02642 - 263108 | 97378 55550

 www.palmlandhospital.com | follows us on :  





OPHTHALMOLOGY CONSULTATION

Name: OM PRAKASH CHHIMPA Date: 9/7/22

Age: 37 Sex: Male Female HCP Reg.No.: _____

Ophthalmic History:

- 1. Do you feel that your eyesight is falling? Yes No
આંખે ઓછું દેખાતું હોય તેવું લાગે છે?
- 2. Any time feel to experience black outs? Yes No
કોઈવાર અંધારા આવે છે?
- 3. Any unexpected flicking of eyes? Yes No
આંખ વારંવાર અચાનક ધ્રુવે છે?
- 4. Do you get difficulty in reading small letters? Yes No
નાના અક્ષર વાંચવામાં તકલીફ પડે છે?
- 5. Do you experience black dots temporarily? Yes No
આંખ સામે કોઈવાર કાળા ટપકા દેખાય છે?
- 6. Do you have exclusive aids? Yes No
વાંચવા કે જોવા માટે કોઈ અશ્મા કે સ્પેશીયલ સાધન વાપરો છો?

Clinical Evaluation / History / Presenting Complain:

Examination Eyes:

1. Eyelids
Right ncn Left

2. Cornea & Conjunctiva
Right ncn Left

3. Vision
Right ncn Left

SPH	CYY	AXIS	VN
—————			666

SPH	CYY	AXIS	VN
—————			666

SPH	CYY	AXIS	VN
—————			ncn

SPH	CYY	AXIS	VN
—————			ncn

Colour Vision:

Tonometry:

Right

21/21

Left

Fundus: (Must in case of DM & HT)

Right

21/21

Left

Eye Movements:

Right

OK

Left

Clinical Impression:

<input type="checkbox"/>	<input type="checkbox"/>
<input type="checkbox"/>	<input type="checkbox"/>
<input type="checkbox"/>	<input type="checkbox"/>

Recommendation:

A. Additional Inv. / Referral Suggested

B. Therapeutic advise

Ophthalmology's Signature



the future of HEALTH CARE

PALMLAND
LABORATORY**DIAGNOSTIC REPORT**Name : OM PRAKASH CHHIMPA
Ref By : DR. WASIM RAJ(MEDIWHEEL)Age/Sex : 37 Yrs./M
Date : 09/07/2022
Report ID. : W-11
Ward : -/
0000000000**HAEMATOLOGY ANALYSIS**

TEST	RESULT	UNIT	METHOD	REFERENCE INTERVAL
<u>BLOOD COUNTS & INDICES</u>				
Haemoglobin	: 13.90	gm%		13.5 - 17.0 gm%
Total RBC	: 4.70	mill/cmm		4.6 - 6.2 mill/cmm
PCV	: 42.60	%		40 - 54 %
MCV	: 90.64	fL		80 - 96 fL
MCH	: 29.57	pg		27 - 31 pg
MCHC	: 32.63	%		32 - 36 %
RDW	: 14.30	%		10 - 15 %
Total WBC	: 5,600	/cmm		4,000 - 11,000/cmm
Platelet Count	: 1,89,000	/cmm		1.5 - 4.0 Lac/cmm.
<u>DIFFERENTIAL LEUCOCYTES COUNT</u>				
Neutrophils	: 52	%		55 - 70 %
Lymphocytes	: 37	%		20 - 40 %
Eosinophils	: 05	%		01 - 06 %
Monocytes	: 06	%		02 - 08 %
Basophils	: 00	%		00 - 01 %
<u>ABSOLUTE COUNTS</u>				
Neutrophils	: 2912	/μL		2000 - 7000 /μL
Lymphocytes	: 2072	/μL		800 - 4000 /μL
Eosinophils	: 280	/μL		20 - 500 /μL
Monocytes	: 336	/μL		120 - 1200 /μL
<u>NEUTROPHIL : LYMPHOCYTE</u>				
Ratio	: 1.41			
Platelet In Smear*	: ADEQUATE			
<u>ERYTHROCYTES SEDIMENTATION RATE</u>				
ESR	: 6	mm	Westergren	01 - 07 mm
Blood Group	: " O "			
Rh Factor (Anti D.)	: " POSITIVE "			

End Of Report

DR. DEV VARMA

Condition of Reporting : (1) The Reports are not valid for medico - legal purposes. (2) Individual Laboratory investigations are never conclusive, but are for the referring doctor's information and should be interpreted along with other relevant clinical history and examination to conclude final diagnosis, keeping in mind the limitation of methodology and technology. (3) For any query in the report, or if results indicate unexpected abnormality, it is suggested to Contact to laboratory to help carry out follow up action. (rechecking, repeat sampling reflex / confirmatory testing etc.) (4) In unanticipated circumstances (non availability of kits, instrument breakdown & natural calamities) tests may not be reported as per schedule.



PALMLAND
LABORATORY



DIAGNOSTIC REPORT

Name : OM PRAKASH CHHIMPA
Ref By : DR. WASIM RAJ(MEDIWHEEL)

Age/Sex : 37 Yrs./M
Date : 09/07/2022
Report ID. : W-11
Ward : -/
0000000000

Hb A1C REPORT

<u>TEST</u>	<u>RESULT</u>	<u>UNIT</u>	<u>REFERENCE INTERVAL</u>
<u>GLYCOSYLATED HB</u>			
Hb A1C	: 5.9	%	Non Diabetic : 4.3 - 6.3 % Good Control : 6.4 - 7.5 % Moderate Control : 7.5 - 9.0 % Poor Control : 9.0 % & Above
Avg. Blood Glucose Level	: 133	mg/dl	

Notes :

<u>Average Blood Glucose</u>		<u>Hemoglobin Alc%</u>
298	-	12 %
269	-	11 %
240	-	10 %
212	-	09 %
183	-	08 %
154	-	07 %
126	-	06 %
97	-	05 %

Comment:

HbA1c is an important indicator of long-term glycemic control with the ability to reflect the cumulative glycemic history of the preceding two to three months. HbA1c not only provides a reliable measure of chronic hyperglycemia but also correlates well with the risk of long-term diabetes complications.

Test done by HPLC Method.

End Of Report

DR. DEV VARMA

Condition of Reporting : (1) The Reports are not valid for medico - legal purposes. (2) Individual Laboratory investigations are never conclusive, but are for the referring doctor's information and should be interpreted along with other relevant clinical history and examination to conclude final diagnosis, keeping in mind the limitation of methodology and technology. (3) For any query in the report, or if results indicate unexpected abnormality, it is suggested to Contact to laboratory to help carry out follow up action. (rechecking, repeat sampling reflex / confirmatory testing etc.) (4) In unanticipated circumstances (non availability of kits, instrument breakdown & natural calamities) tests may not be reported as per schedule.



the future of HEALTH CARE

PALMLAND
LABORATORY



DIAGNOSTIC REPORT

Name : OM PRAKASH CHHIMPA
Ref By : DR. WASIM RAJ(MEDIWHEEL)

Age/Sex : 37 Yrs./M
Date : 09/07/2022
Report ID. : W-11
Ward : -/
0000000000

BIOCHEMISTRY ANALYSIS

<u>TEST</u>	<u>RESULT</u>	<u>UNIT</u>	<u>REFERENCE INTERVAL</u>
Blood Urea Nitrogen	: 15.40	mg/dl	4.5 - 19 mg/dl
Creatinine	: 1.0	mg/dl	0.70 - 1.40 mg/dl
S. Uric Acid	: 7.40	mg/dl	2.5-7.0 mg/dl
Fasting Blood Glucose (FBS)	: 75	mg/dl	70 - 110 mg/dl
Post-Prandial Blood Glucose	: 86	mg/dl	80 to 140 mg/dl

End Of Report

DR. DEV VARMA

Condition of Reporting : (1) The Reports are not valid for medico - legal purposes. (2) Individual Laboratory investigations are never conclusive, but are for the referring doctor's information and should be interpreted along with other relevant clinical history and examination to conclude final diagnosis, keeping in mind the limitation of methodology and technology. (3) For any query in the report, or if results indicate unexpected abnormality, it is suggested to Contact to laboratory to help carry out follow up action. (rechecking, repeat sampling reflex / confirmatory testing etc.) (4) In unanticipated circumstances (non availability of kits, instrument breakdown & natural calamities) tests may not be reported as per schedule.



the future of HEALTH CARE

PALMLAND
LABORATORY



DIAGNOSTIC REPORT

Name : OM PRAKASH CHHIMPA
Ref By : DR. WASIM RAJ(MEDIWHEEL)

Age/Sex : 37 Yrs./M
Date : 09/07/2022
Report ID. : W-11
Ward : -/
0000000000

LIVER FUNCTION TEST

<u>TEST</u>	<u>RESULT</u>	<u>UNIT</u>	<u>REFERENCE INTERVAL</u>
Total Billirubin	: 0.60	mg/dl	0 - 1.0 mg/dl
Direct Billirubin	: 0.30	mg/dl	up to 0.25 mg/dl
Indirect Billirubin	: 0.30	mg/dl	0.1 - 1.0 mg/dl
S. Alk. Phosphatase	: 50	U/L	36.00 - 113.00 U/L
S.G.P.T.	: 57	U/L	10 - 40 U/L
S.G.O.T.	: 36	IU/L	up to 40 IU/L
Total Protein	: 7.00	g/dl	6.0 - 8.0 g/dl
Albumin	: 4.30	g/dl	3.5 - 5.0 g/dl
Globulin	: 2.70	g/dl	2.3 - 3.5 g/dl
A.G. Ratio	: 1.6		2.5 - 1.2 : 1

Test done by (DIASYS)

End Of Report

DR. DEV VARMA

Condition of Reporting : (1) The Reports are not valid for medico - legal purposes. (2) Individual Laboratory investigations are never conclusive, but are for the referring doctor's information and should be interpreted along with other relevant clinical history and examination to conclude final diagnosis, keeping in mind the limitation of methodology and technology. (3) For any query in the report, or if results indicate unexpected abnormality, it is suggested to Contact to laboratory to help carry out follow up action. (rechecking, repeat sampling reflex / confirmatory testing etc.) (4) In unanticipated circumstances (non availability of kits, instrument breakdown & natural calamities) tests may not be reported as per schedule.



the future of HEALTH CARE

PALMLAND
LABORATORY



DIAGNOSTIC REPORT

Name : OM PRAKASH CHHIMPA
Ref By : DR. WASIM RAJ(MEDIWHEEL)

Age/Sex : 37 Yrs./M
Date : 09/07/2022
Report ID. : W-11
Ward : -/
0000000000

LIPID PROFILE

<u>TEST</u>	<u>RESULT</u>	<u>UNIT</u>	<u>REFERENCE INTERVAL</u>
Total Lipid (Calculated)	: 808	mg/dL	350 - 750 mg/dL
Serum Cholesterol	: 255.0	mg/dL	130 - 200 mg/dL
Serum Triglyceride	: 170.0	mg/dL	60 - 165 mg/dL
HDL Cholesterol	: 45.3	mg/dL	30 - 70 mg/dL
LDL Cholesterol	: 175.7	mg/dL	Upto 150 mg/dL
CHOL./HDL Chol. Ratio	: 5.63	: 1	Less than 5
LDL Chol/HDL Chol Ratio	: 3.88	: 1	Less than 3.5

Interpretation Based On New N.C.E.P. Guidelines

Test	Result (mg/dl)	Interpretation
CHOLESTEROL	< 200	Desirable
	200 - 239	Borderline
	> = 240	High
TRIGLYCERIDES	< 170	Normal
	170 - 199	Borderline
	> 200	High
LDL CHOLESTEROL	< 100	Desirable
	100 - 129	Sub-Optional
	130 - 159	Borderline High
HDL CHOLESTEROL	> 160	High
	< 35	Low
	> 60	High

End Of Report

DR. DEV VARMA

Condition of Reporting : (1) The Reports are not valid for medico - legal purposes. (2) Individual Laboratory investigations are never conclusive, but are for the referring doctor's information and should be interpreted along with other relevant clinical history and examination to conclude final diagnosis, keeping in mind the limitation of methodology and technology. (3) For any query in the report, or if results indicate unexpected abnormality, it is suggested to Contact to laboratory to help carry out follow up action. (rechecking, repeat sampling reflex / confirmatory testing etc.) (4) In unanticipated circumstances (non availability of kits, instrument breakdown & natural calamities) tests may not be reported as per schedule.



the future of HEALTH CARE

PALMLAND
LABORATORY



DIAGNOSTIC REPORT

Name : OM PRAKASH CHHIMPA
Ref By : DR. WASIM RAJ(MEDIWHEEL)

Age/Sex : 37 Yrs./M
Date : 09/07/2022
Report ID. : W-11
Ward : -/
0000000000

THYROID FUNCTION TEST

TEST	RESULT	UNIT	METHOD	REFERENCE INTERVAL
Total Triiodothyronine(T3)	: 1.50	ng/ml	ELIFA	0.6-2.02 ng/ml
Total Thyroxine(T4)	: 6.80	ug/dl	ELIFA	5.13-14.06 ug/dl
Thyroid Stimulating Hormone (TSH)	: 1.10	µIU/ml		0.27-5.25 uIU/ml

NORMAL VALUES

Age	T3 ng/ml	T4 µg/dl	T.S.H. µIU/ml
01 - 12 Month	1.05 - 2.80	7.8 - 16.5	New Born : 1.3-19.0 3 Days : 1.1-17.0 10 weeks : 0.6-10.0 14 months: 0.4-7.0
01 - 05 Yrs	1.05 - 2.69	7.3 - 15.0	0.4-6.0
05 - 10 Yrs	0.94 - 2.41	6.04 - 13.3	0.25-5.25
10 - 15 Yrs	0.83 - 2.13	5.60 - 11.7	0.25-5.25
15 - 20 Yrs	0.80 - 2.00	4.20 - 11.8	0.25-5.25
> 20 Yrs	0.79 - 1.58	4.00 - 11.0	0.25-5.25

*Test done by Access-2 Beckman Coulter / mini Vidas

End Of Report

DR. DEV VARMA

Condition of Reporting : (1) The Reports are not valid for medico - legal purposes. (2) Individual Laboratory investigations are never conclusive, but are for the referring doctor's information and should be interpreted along with other relevant clinical history and examination to conclude final diagnosis, keeping in mind the limitation of methodology and technology. (3) For any query in the report, or if results indicate unexpected abnormality, it is suggested to Contact to laboratory to help carry out follow up action. (rechecking, repeat sampling reflex / confirmatory testing etc.) (4) In unanticipated circumstances (non availability of kits, instrument breakdown & natural calamities) tests may not be reported as per schedule.



PALMLAND
LABORATORY



DIAGNOSTIC REPORT

Name : OM PRAKASH CHHIMPA
Ref By : DR. WASIM RAJ(MEDIWHEEL)

Age/Sex : 37 Yrs./M
Date : 09/07/2022
Report ID. : W-11
Ward : -/
0000000000

STOOL ANALYSIS

<u>TEST</u>	<u>RESULT</u>	<u>REFERENCE INTERVAL</u>
<u>PHYSICAL EXAMINATION</u>		
Colour	: GREENISH	
Consistency	: SEMI FORMED	
<u>CHEMICAL TEST</u>		
Occult Blood	: ABSENT	ABSENT
<u>MICROSCOPIC EXAMINATION / HPF</u>		
Ova	: ABSENT	
Cysts.	: ABSENT	
Pus Cells	: ABSENT	
Red Blood Cells	: ABSENT	
Epithelial Cells	: ABSENT	

End Of Report

DR. DEV VARMA

Condition of Reporting : (1) The Reports are not valid for medico - legal purposes. (2) Individual Laboratory investigations are never conclusive, but are for the referring doctor's information and should be interpreted along with other relevant clinical history and examination to conclude final diagnosis, keeping in mind the limitation of methodology and technology. (3) For any query in the report, or if results indicate unexpected abnormality, it is suggested to Contact to laboratory to help carry out follow up action. (rechecking, repeat sampling reflex / confirmatory testing etc.) (4) In unanticipated circumstances (non availability of kits, instrument breakdown & natural calamities) tests may not be reported as per schedule.



the future of HEALTH CARE

PALMLAND
LABORATORY



DIAGNOSTIC REPORT

Name : OM PRAKASH CHHIMPA
Ref By : DR. WASIM RAJ(MEDIWHEEL)

Age/Sex : 37 Yrs./M
Date : 09/07/2022
Report ID. : W-11
Ward : -/
0000000000

URINE ANALYSIS

<u>TEST</u>	<u>RESULT</u>	<u>UNIT</u>
Sample	: RANDOM	
<u>PHYSICAL EXAMINATION</u>		
Quantity	: 30	ml
Colour	: YELLOW	
Transperancy	: CLEAR	
Specific Gravity	: 1.030	
pH	: ACIDIC	
<u>CHEMICAL EXAMINATION</u>		
Albumin	: ABSENT	
Sugar	: ABSENT	
Acetone	: ABSENT	
Bile Salts	: ABSENT	
Bile Pigments	: ABSENT	
Occult Blood	: ABSENT	
<u>MICROSCOPIC EXAMINATION</u>		
Pus Cells / h.p.f.	: 1-2	
R.B.C. / h.p.f.	: ABSENT	
Epithelial / h.p.f.	: 3-4	

End Of Report

DR. DEV VARMA

Condition of Reporting : (1) The Reports are not valid for medico - legal purposes. (2) Individual Laboratory investigations are never conclusive, but are for the referring doctor's information and should be interpreted along with other relevant clinical history and examination to conclude final diagnosis, keeping in mind the limitation of methodology and technology. (3) For any query in the report, or if results indicate unexpected abnormality, it is suggested to Contact to laboratory to help carry out follow up action. (rechecking, repeat sampling reflex / confirmatory testing etc.) (4) In unanticipated circumstances (non availability of kits, instrument breakdown & natural calamities) tests may not be reported as per schedule.

ID: 654

09-07-2022 01:17:43 PM

BPL - 02

OMPRAKASH BHAI
Male 37Years
UHID :

HR : 76 bpm
P : 97 ms
PR : 138 ms
QRS : 138 ms
QT/QTc : 409/460 ms
P/QRS/T : 69/23/10 °
RV5/SV1 : 1.410/0.268 mV

Diagnosis Information:
Sinus Arrhythmia
Complete Right Bundle Branch Block

Technician :
Unconfirmed Report.

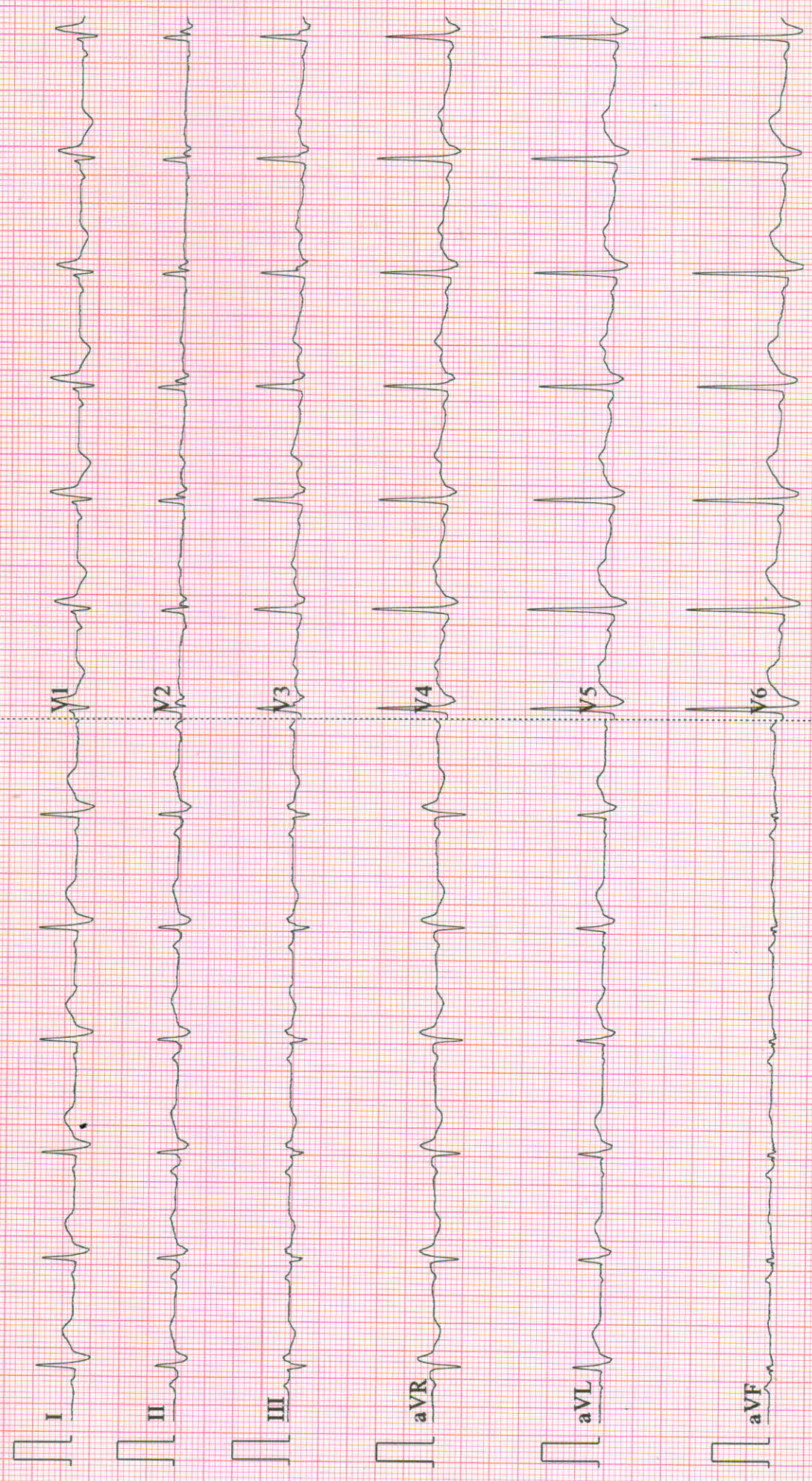



MADHURAM Imaging Center

Multi Slice CT Scan | USG | X-Ray | Colour Doppler

Dr. Payal D. Shah

M.B.B.S., M.D. (Radiodiagnosis)

Dr. Darshit B. Shah

M.B.B.S., M.D. (Radiodiagnosis)

Ex- Clinical Associate, Lilavati hospital
(Mumbai)

Pt Name: **Omprakash Chhimpa**

Date: **9th July 2022**

USG OF ABDOMEN & PELVIS

Liver is normal in size.

- **Moderate fatty changes of liver parenchyma noted. (Grade-II)**

No evidence of focal SOL or dilatation of IHBR seen.

Porta hepatis appear normal.

Gallbladder appeared normal. No calculi seen.

Gallbladder wall appear normal. No e/o pericholecystic edema noted.

CBD appears normal. no evidence of calculi.

Pancreas appeared normal in size and normal in echotexture.

Spleen appeared normal in size, measuring approx. 88mm and normal in echotexture.

Aorta appeared normal. No para aortic lymphnodes seen.

Right kidney measured 105x46mm.

Cortex and collecting system of right kidney appeared normal.

No calculi or obstructive uropathy.

Left kidney measured 116x50mm.

Cortex and collecting system of left kidney appeared normal.

No calculi or obstructive uropathy.

Urinary bladder: Appears normal. No calculi are seen.

Prostate appears normal in size & normal in shape and echotexture.

Appendix not seen due to bowel gas.

Bowels are visualized and appeared normal.

No evidence of free fluid in pelvis.

Conclusion:

- **Fatty changes in liver (Grade: II).**
- No other significant abnormalities are seen.

Dr. Payal D. Shah (MBBS, MD)
Consultant Radiologist

Dr. Darshit B. Shah (MBBS, MD)
Consultant Radiologist



Pt Name: OM PRAKASH CHHIMPA

Date: 11th July 2022

Plain Skiagram chest (PA View)

Bilateral lung fields appear normal.

Both dome of hemi diaphragms appear normal.

Bilateral CP angle appears normal.

Bony thorax appears normal.

Cardiac shadow appears normal.

Conclusion:

- No significant abnormalities are seen.

Thanks for the reference.

Dr. Payal D. Shah (MBBS, MD)
Consultant Radiologist

Dr. Darshit B. Shah (MBBS, MD)
Consultant Radiologist

 Flashruti Nagar, Station Road, Bharuch, Gujarat - 392001

 02642 - 263108 | 97378 55550

 www.palmlandhospital.com | follows us on :  

