



Name : Mr. SUMIT P MISHRA (37 /M)
 Address : AHMEDABAD, AHMADABAD, AHMADABAD, GUJARAT, INDIA
 Examined by : Dr .BHAVANA DAGA
 Package  MEDIWHEEL-FULL BODY CHK-BELOW40-MALE

Date : 11/03/2023

UHID : AHCC0000127447
 AHC No : AHCCA4687



 **CHIEF COMPLAINTS**

For corporate health checkup
 No specific complaints

PRESENT KNOWN ILLNESS

No history of - Diabetes mellitus,
 Hypertension,
 Dyslipidemia, Thyroid
 disorder, Heart disease,
 Stroke, Asthma, COPD,
 Cancer, Impaired Glycemia

 **DRUG ALLERGY**

NO KNOWN ALLERGY :11/03/2023

 **SYSTEMIC REVIEW**

Cardiovascular system
 - Nil Significant

 **Past medical history**

Do you have any allergies? - No
 Covid 19 - Yes
 Hospitalization for Covid 19 - Yes
 Oxygen support - Yes

 **Surgical history**

Surgical history - Nil

Immunization history

- Covid Dose1, Covid Dose2

 **Personal history**

Marital status - Married
 No. of children - 1
 Diet - Vegetarian
 Alcohol - does not consume alcohol

Smoking - No
 Chews tobacco - No
 Physical activity - Moderate

 **Family history**

Diabetes - father
 Coronary artery disease - none
 Cancer - None

PHYSICAL EXAMINATION

 **General**

General appearance - normal
 Height - 166
 Weight - 67.4
 BMI - 24.46
 Pallor - No
 Oedema - no

 **Cardiovascular system**

Heart rate (Per minute) - 71
 Rhythm - Regular
 Systolic(mm of Hg) - 110
 Diastolic(mm of Hg) - 79
 Heart sounds - S1S2+

Respiratory system

Breath sounds - Normal vesicular breath sounds

 **Abdomen**

Organomegaly - No
 Tenderness - No

Printed By : BHAWANA DAGA

Name : Mr. SUMIT P MISHRA (37 /M)

UHID : AHCC.0000127447

Date : 11/03/2023

Package : MEDIWHEEL-FULL BODY CHK-BELOW40-MALE

AHC No : AHCCAH4687



URINE FOR ROUTINE EXAMINATION

Test Name	Result	Unit	Level	Range
Specific Gravity	1.005			
Colour:	Pale-Yellow			
Transparency:	Clear			
pH	5.5			
Protein :	Nil			
Sugar:	Nil			
Blood:	Negative			
Ketone	Absent			
Bile Pigments:	Absent			
Urobilinogen	Normal	E.U./d L		
Nitrite	Negative			
Pus Cells	Occasional		0-5	
RBC	Nil	/hpf	0-5/hpf	
Epithelial Cells	Occasional			
Casts:	Absent			
Crystals:	Absent			

Basophils	00	%	●	0-1
Platelet Count (Impedance)	178000	/cu mm	●	150000-450000
MPV (Calculated)	10.4	fl	●	7-11
ERYTHROCYTE SEDIMENTATION RATE (ESR) (Automated/ optic-electronic)	12	mm/1st hr	●	0-15

BLOOD GROUPING AND TYPING (ABO and Rh)

Test Name	Result	Unit	Level	Range
BLOOD GROUP:	O Positive			

LFT (LIVER FUNCTION TEST)

Test Name	Result	Unit	Level	Range
ALT(SGPT) - SERUM / PLASMA	37	U/L	●	0-50
ALKALINE PHOSPHATASE - SERUM/PLASMA	92	U/L	●	Adult(Male): 40 - 129
AST (SGOT) - SERUM	27	U/L	●	> 1 year Male : <40
Total Bilirubin	0.533	mg/dL	●	0.300-1.200
Direct Bilirubin	0.173	mg/dL	●	Upto 0.3 mg/dl

COMPLETE BLOOD COUNT WITH ESR

Test Name	Result	Unit	Level	Range
Hemoglobin (Photometric Measurement)	13.5	gm%	●	13.0-17.0
Packed cell volume(Calculated)	40.4	%	●	40-50
RBC COUNT (Impedance)	4.55	Million/ ul	●	4.5-5.9
MCV (From RBC Histogram)	88.7	fl	●	80-100
MCH(Calculated)	29.7	pg	●	27-32
MCHC(Calculated)	33.5	%	●	31-36
MWD(Calculated)	13.6	%	●	11.5-14.5
RBC Count (Impedance)	6500	/cu mm	●	4000-11000
Neutrophils	66	%	●	40-75
Lymphocytes	25	%	●	20-40
Monocytes	06	%	●	2-10
Eosinophils	03	%	●	01-06

● Within Normal Range ● Borderline High/Low ● Out of Range

For Enquiry/Appointments Contact +91 76988 15003 / +91 79 66701880

Apollo Hospitals International Limited
 Plot No.-1A, Bhat, GIDC, Gandhinagar, Gujarat - 382428, India.
 Phone : +91 79 66701800 | Fax No. : +91 79 66701843
 E-mail : info@apolloahd.com | www.ahmedabad.apollohospitals.com

Apollo Hospitals - City Centre (NON NABH-JCI)
 1, TulsiBaag Society, Nr. Parimal Garden, Ahmedabad.
 Phone : +91 79 66305800 / 01 or +91 76988 15148
 E-mail : infoahcc@apolloahd.com

Regd. Office
 19, Bishop Gardens, R.A. Puram, Chennai - 600 028
 CIN No. : U85110TN1997PLC039016 | GSTIN : 24AACBA4150H225
 For online appointment : www.askapollo.com



For online appointment : www.askapollo.com
 Keep the records carefully and bring them along during your next visit to our Hospital

Name : Mr. SUMIT P MISHRA (37 /M)

UHID : AHCC.0000127447

Date : 11/03/2023

Package : MEDIWHEEL-FULL BODY CHK-BELOW40-MALE

AHC No : AHCCAH4687



Indirect Bilirubin

0.36 mg/dL ●
 1 Day ≤5.1 mg/dL
 2 Days ≤7.2 mg/dL
 3-5 Days ≤10.3 mg/dL
 6-7 Days ≤8.4 mg/dL
 8-9 Days ≤6.5 mg/dL
 10-11 Days ≤4.6 mg/dL
 12-13 Days ≤2.7 mg/dL
 14 Days - 9 Years 0.2-0.8 mg/dL
 10-19 Years 0.2-1.1 mg/dL
 ≥20 Years 0.2-1.2 mg/dL

GLYCOSYLATED HEMOGLOBIN (HBA1C) - WHOLE BLOOD

Test Name	Result	Unit	Level	Range
Glycosylated Hemoglobin (HbA1c)	5.73 *	%	●	Normal < 5.7
				%Increased risk for Diabetes 5.7 - 6.4%
				Diabetes >= 6.5%
				Monitoring criteria for Diabetes Mellitus <7.0 : Well Controlled Diabetes 7.1 - 8.0 : Unsatisfactory Control > 8.0 : Poor Control & Needs Immediate Treatment

CREATININE - SERUM / PLASMA

Test Name	Result	Unit	Level	Range
CREATININE - SERUM / PLASMA	0.79	mg/dL	●	Adult Male: 0.6 - 1.3

FT (LIVER FUNCTION TEST)

Test Name	Result	Unit	Level	Range
GGTP: GAMMA GLUTAMYL TRANSPEPTIDASE - SERUM	26	U/L	●	Male : 10 - 71 Female : 6 - 42

Mean Blood Sugar 118

LFT (LIVER FUNCTION TEST)

Test Name	Result	Unit	Level	Range
PROTEIN TOTAL - SERUM / PLASMA	7.47	g/dL	●	6.00-8.00
ALBUMIN - SERUM	4.59	g/dL	●	Adult(18 - 60 Yr): 3.5 - 5.2
Globulin-Serum/Plasma	2.9		●	2.20-4.20
A/G ratio	1.6		●	1.00-2.00

GLUCOSE - SERUM / PLASMA (FASTING)

Test Name	Result	Unit	Level	Range
Glucose - Plasma (Fasting)	91	mg/dL	●	70 - 100 : Normal 100 - 125 : Impaired Glucose Tolerance ≥= 126 : Diabetes Mellitus

THYROID PROFILE (T3, T4 AND TSH)

Test Name	Result	Unit	Level	Range
TOTAL T3: TRI IODOTHYRONINE - SERUM	1.02	ng/mL	●	0.8 - 2.0
TOTAL T4: THYROXINE - SERUM	6.66 *	ug/dL	●	5.1 - 14.1

GLUCOSE - SERUM / PLASMA (POST PRANDIAL) - PPBS

Test Name	Result	Unit	Level	Range
Glucose - Plasma (Post Prandial)	141 *	mg/dL	●	70-140

● Within Normal Range ● Borderline High/Low ● Out of Range

For Enquiry/Appointments Contact +91 76988 15003 / +91 79 66701880

Apollo Hospitals International Limited
 Plot No.-1A, Bhat, GIDC, Gandhinagar, Gujarat - 382428, India.
 Phone : +91 79 66701800 | Fax No. : +91 79 66701843
 E-mail : info@apolloahd.com | www.ahmedabad.apollohospitals.com

Apollo Hospitals - City Centre (NON NABH-JCI)
 1, Tulsibaug Society, Nr. Parimal Garden, Ahmedabad.
 Phone : +91 79 66305800 / 01 or +91 76988 15148
 E-mail : infoahcc@apolloahd.com

Regd. Office
 19, Bishop Gardens, R.A. Puram, Chennai - 600 028
 CIN No. : U85110TN1997PLC039016 | GSTin : 24AABCA4150H2Z5
 For online appointment : www.askapollo.com



For online appointment : www.askapollo.com
 Keep the records carefully and bring them along during your next visit to our Hospital

Name : Mr. SUMIT P MISHRA (37 /M)

UHID : AHCC.0000127447

Date : 11/03/2023

Package : MEDIWHEEL-FULL BODY CHK-BELOW40-MALE

AHC No : AHCCAH4687

Organization is Accredited
by Joint Commission International



TSH: THYROID STIMULATING HORMONE - SERUM 4.4 * μ IU/mL ● 14-120 years : 0.27 - 4.20 C/H RATIO 6.3 * ● 0-4.5

URIC ACID - SERUM

Test Name	Result	Unit	Level	Range
URIC ACID - SERUM	7.0	mg/dL	●	Male : 3.4-7.0 Female : 2.4-5.7

USG WHOLE ABDOMEN

Liver appears normal in size and shows uniform normal echotexture. No evidence of focal or diffuse pathology seen. Intra and extra hepatic biliary radicals are not dilated. Portal vein is normal in caliber. Intrahepatic portal radicals appear normal.

BUN (BLOOD UREA NITROGEN)

Test Name	Result	Unit	Level	Range
BUN (BLOOD UREA NITROGEN)	9	mg/dL	●	6-20
UREA - SERUM / PLASMA	19	mg/dL	●	15 - 50

Gall bladder appears normal with no evidence of calculus. Wall thickness appears normal. No evidence of pericholecystic collection.

Visualized pancreas appear normal in size and echotexture. No focal lesions identified. Visualize pancreatic duct appears normal in caliber.

LIPID PROFILE - SERUM

Test Name	Result	Unit	Level	Range
Total Cholesterol	259 *	mg/dl	●	0 - 200 : Desirable 200 - 240 : Borderline High 240 - 280 : High > 280 : Very High
Triglycerides - Serum	229 *	mg/dL	●	0-150
HDL CHOLESTEROL - SERUM / PLASMA (Direct Enzymatic Colorimetric)	41 *	mg/dL	●	< 40 : Major risk factor for heart disease 40 - 59 : The higher The better. >=60 : Considered protective against heart disease
DL Cholesterol (Direct DL)	190 *	mg/dL	●	100 : Optimal 100-129 : Near Optimal 130-159 : Borderline High 160-189 : High >=190 : Very High
LDL CHOLESTEROL	46 *		●	< 40 mg/dl

Spleen is normal in size and shows uniform echotexture.

Both kidneys are normal in size and show normal echopattern with good corticomedullary differentiation. Cortical outlines appear smooth. No evidence of calculi. Pelvicalyceal system on both sides appears normal.

No evidence of ascites or significant lymphadenopathy. Visualized bowel loops are unremarkable.

Urinary bladder is normal in contour and outline. Wall thickness appears normal. No evidence of any intraluminal pathology seen.

Prostate (volume 17 cc) is normal in size and echopattern.

IMPRESSION:

No significant abnormality.

X-RAY CHEST PA

NORMAL STUDY.

INVESTIGATIONS NOT DONE / NOT YET REPORTED / NOT PART OF PACKAGE(LAB,RADIOLOGY & CARDIOLOGY)

Haematology

URINE GLUCOSE(FASTING)

STOOL ROUTINE

URINE GLUCOSE(POST PRANDIAL)

● Within Normal Range ● Borderline High/Low ● Out of Range

Name : Mr. SUMIT P MISHRA (37 /M)

UHID : AHCC.0000127447

Date : 11/03/2023

Package : MEDIWHEEL-FULL BODY CHK-BELOW40-MALE

AHC No : AHCCAH4687



Organization is Accredited
by International Organization for Accreditation and Quality Improvement

CARDIOLOGY

ECHO/TMT

ECG

● Within Normal Range ● Borderline High/Low ● Out of Range

For Enquiry/Appointments Contact +91 76988 15003 / +91 79 66701880

Apollo Hospitals International Limited
Plot No.-1A, Bhat, GIDC, Gandhinagar, Gujarat - 382428, India.
Phone : +91 79 66701800 | Fax No. : +91 79 66701843
E-mail : info@apolloahd.com | www.ahmedabad.apollohospitals.com

Apollo Hospitals - City Centre (NON NABH-JCI)
1, TulsiBaag Society, Nr. Parimal Garden, Ahmedabad.
Phone : +91 79 66305800 / 01 or +91 76988 15148
E-mail : infoahcc@apolloahd.com

Regd. Office
19, Bishop Gardens, R.A. Puram, Chennai - 600 028
CIN No. : U85110TN1997PLC039016 | GSTIN : 24AABCA4150H2Z5
For online appointment : www.askapollo.com

For online appointment : www.askapollo.com
Keep the records carefully and bring them along during your next visit to our Hospital



Name : Mr. SUMIT P MISHRA (37 /M)

UHID : AHCC.0000127447

Date : 11/03/2023

Package : MEDIWHEEL-FULL BODY CHK-BELOW40-MALE

AHC No : AHCCA4687



Executive Summary

ALL PHYSICAL FINDINGS ARE WNL.
PREDIABETIC.
DYSLIPIDEMIA.

Wellness Prescription

Advice On Diet :-

LOW FAT, LOW CARB DIET.

Advice On Physical Activity :-

REGULAR EXERCISE.

Recommended Follow-up Tests

Test Name	Test Schedule	Repeat Frequency	Remarks
LIPID PROFILE - SERUM	3 Month(s)		

Dr. BHAWANA DAGA
AHC Physician / Consultant Internal Medicine

Printed By : BHAWANA DAGA

Note :- The Health Check-up examinations and routine investigations have certain limitations and may not be able to detect all the diseases. Any new or persisting symptoms should be brought to the attention of the Consulting Physician. Additional tests, consultations and follow up may be required in some cases.



Organization is Accredited
by Joint Commission International

DEPARTMENT OF BIOCHEMISTRY AND IMMUNOLOGY



Name : Mr. SUMIT P MISHRA
 UHID : AHCC.0000127447 / AHCCA4687 Age : 37Yr 6Mth 15Days Gender : Male
 SIN \ LRN : 3821703 \ 3821704 \ 3821710 \ 3821702 \ W/BN/RefNo : AHC
 Specimen : 1637570 Serum
 Ref Doctor : DR. MHC



Collected on : 11-MAR-2023 09:41:28 AM Received on : 11-MAR-2023 10:15:54 AM Reported on : 11-MAR-2023 04:04:21 PM

MEDIWHEEL-FULL BODY CHK-BELOW40-MALE

TEST NAME	RESULT	BIOLOGICAL REFERENCE INTERVALS	UNITS
GLYCOSYLATED HEMOGLOBIN (HBA1C) - WHOLE BLOOD (Immunoturbidimetric)	5.73 *	Normal < 5.7% Increased risk for Diabetes 5.7 - 6.4% Diabetes >= 6.5% Monitoring criteria for Diabetes Mellitus <7.0 : Well Controlled Diabetes 7.1 - 8.0 : Unsatisfactory Control > 8.0 : Poor Control & Needs Immediate Treatment	%
Mean Blood Sugar	118		
GLUCOSE - SERUM / PLASMA (FASTING) (Hexokinase)	91	70 - 100 : Normal 100 - 125 : Impaired Glucose Tolerance >= 126 : Diabetes Mellitus Adult Male : < 45	mg/dL
ALT(SGPT) - SERUM / PLASMA (UV without P5P)	37		U/L
ALKALINE PHOSPHATASE - SERUM/PLASMA (PNP AMP BUFFER)	92	Adult(Male): 40 - 129	U/L
AST (SGOT) - SERUM	27	> 1 year Male : <40	U/L



Organization is Accredited
by Joint Commission International

DEPARTMENT OF BIOCHEMISTRY AND IMMUNOLOGY



Name : Mr. SUMIT P MISHRA
 UHID : AHCC.0000127447 / AHCCAH4687 Age : 37Yr 6Mth 15Days Gender : Male
 SIN \ LRN : 3821703 \ 3821704 \ 3821710 \ 3821702 \ W/BNo/RefNo : AHC
 Specimen : Serum
 Ref Doctor : DR. MHC



Collected on : 11-MAR-2023 09:41:28 AM Received on : 11-MAR-2023 10:15:54 AM Reported on : 11-MAR-2023 04:04:21 PM

(UV without P5P)

BILIRUBIN (DIRECT/INDIRECT/TOTAL) - SERUM

(Diazotization)

Bilirubin Total	0.533	0-1 days : 0 - 6mg/dl 1-2 days : 0 - 8mg/dl 2-5 days : 0 - 12mg/dl 5days - 4 months : 0.3 - 1.2mg/dl >4 months : 0.3-1.2 mg/dl	mg/dL
Direct Bilirubin	0.173	Upto 0.3 mg/dl	mg/dL
Indirect Bilirubin	0.36	1 Day ≤5.1 mg/dL 2 Days ≤7.2 mg/dL 3-5 Days ≤10.3 mg/dL 6-7 Days ≤8.4 mg/dL 8-9 Days ≤6.5 mg/dL 10-11 Days ≤4.6 mg/dL 12-13 Days ≤2.7 mg/dL 14 Days - 9 Years 0.2-0.8 mg/dL 10-19 Years 0.2-1.1 mg/dL ≥20 Years 0.2-1.2 mg/dL Adult Male: 0.6 - 1.3	mg/dL
CREATININE - SERUM / PLASMA (Alkaline picrate - kinetic rate blanked)	0.79		mg/dL
GGTP: GAMMA GLUTAMYL TRANSPEPTIDASE - SERUM (IFCC)	26	Male : 10 - 71 Female : 6 - 42	U/L
PROTEIN TOTAL - SERUM / PLASMA (Biuret)	7.47	>2 Year: 6.0 - 8.0	g/dL
ALBUMIN - SERUM	4.59	Adult(18 - 60 Yr): 3.5 - 5.2	g/dL





Organization is Accredited
by Joint Commission International

DEPARTMENT OF BIOCHEMISTRY AND IMMUNOLOGY



Name : Mr. SUMIT P MISHRA

UHID : AHCC.0000127447 / AHCCA4687

Age : 37Yr 6Mth 15Days Gender : Male

SIN \ LRN : 3821703 \ 3821704 \ 3821710 \ 3821702 \

W/BNo/RefNo : AHC

Specimen : Serum

Ref Doctor : DR. MHC



Collected on : 11-MAR-2023 09:41:28 AM

Received on : 11-MAR-2023 10:15:54 AM

Reported on : 11-MAR-2023 04:04:21 PM

Globulin-Serum/Plasma

A/G ratio	2.9	2.2 - 4.2	
TOTAL T3: TRI IODOTHYRONINE - SERUM (Electrochemiluminescence:ECLIA)	1.6	1.00 - 2.00	
TOTAL T4: THYROXINE - SERUM (Electrochemiluminescence:ECLIA)	1.02	0.8 - 2.0	ng/mL
TSH: THYROID STIMULATING HORMONE - SERUM (Electrochemiluminescence:ECLIA)	6.66 *	5.1 - 14.1	ug/dL
URIC ACID - SERUM (Uricase, colorimetric)	4.4 *	14-120 years : 0.27 - 4.20	µIU/mL
BUN (BLOOD UREA NITROGEN) (Histology)	7.0	Male : 3.4-7.0 Female : 2.4-5.7 Adult : 6 - 20	mg/dL
UREA - SERUM / PLASMA	9		mg/dL
LIPID PROFILE - SERUM	19	15 - 50	mg/dL
TOTAL CHOLESTEROL (CHOD POD)	259 *	0 - 200 : Desirable 200 - 240 : Borderline High 240 - 280 : High > 280 : Very High	mg/dl
TRIGLYCERIDES - SERUM (Enzymatic Endpoint)	229 *	Normal: <150 High: 150 - 199 Hypertriglyceridemic: 200 - 499 Very High: >=500	mg/dL
HDL CHOLESTEROL - SERUM / PLASMA (Direct Enzymatic Colorimetric)	41 *	< 40 : Major risk factor for heart disease 40 - 59 : The higher The better.	mg/dL





Organization is Accredited
by Joint Commission International

DEPARTMENT OF BIOCHEMISTRY AND IMMUNOLOGY



Name : Mr. SUMIT P MISHRA
 UHID : AHCC.0000127447 / AHCCA4687 Age : 37Yr 6Mth 15Days Gender : Male
 SIN \ LRN : 3821703 \ 3821704 \ 3821710 \ 3821702 \ W/BNo/RefNo : AHC
 Specimen : Serum
 Ref Doctor : DR. MHC



Collected on : 11-MAR-2023 09:41:28 AM Received on : 11-MAR-2023 10:15:54 AM Reported on : 11-MAR-2023 04:04:21 PM

LDL CHOLESTEROL - SERUM / PLASMA (Direct LDL)	190 *	>=60 : Considered protective against heart disease < 100 : Optimal 100-129 : Near Optimal 130-159 : Borderline High 160-189 : High	mg/dL
VLDL CHOLESTEROL (Calculated)	46 *	>=190 : Very High	
C/H RATIO (Calculated)	6.3 *	< 40 mg/dl < 4.5	
GLUCOSE - SERUM / PLASMA (POST PRANDIAL) - PPBS (Hexokinase)			
GLUCOSE - SERUM / PLASMA (POST PRANDIAL)	141 *	70 - 140	mg/dL

11/03/2023

Report Status:Final

* END OF REPORT *

CHECKED BY 1010782
717880

Printed On : 12-MAR-2023 10:06:40 AM

Dr.HARDIK KOSHTI
MD PATHOLOGY,
CONSULTANT



Organization is Accredited
by Joint Commission International

DEPARTMENT OF HAEMATOLOGY



Name : Mr. SUMIT P MISHRA
 UHID : AHCC.0000127447 / AHCCA4687 Age : 37Yr 6Mth 15Days Gender : Male
 SIN \LRN : 3821701 \ 1637570 W/BNo/RefNo : AHC
 Specimen : Whole Blood (EDTA)
 Ref Doctor : DR. MHC



Collected on : 11-MAR-2023 09:41:28 AM Received on : 11-MAR-2023 10:15:38 AM Reported on : 11-MAR-2023 11:06:53 AM

MEDIWHEEL-FULL BODY CHK-BELOW40-MALE

TEST NAME	RESULT	BIOLOGICAL REFERENCE INTERVALS	UNITS
COMPLETE BLOOD COUNT WITH ESR			
Hemoglobin (Photometric Measurement)	13.5	13.0 - 17.0	gm%
Packed cell volume(Calculated)	40.4		
RBC COUNT (Impedance)	4.55	4.0 - 5.0	%
MCV (From RBC Histogram)	88.7	4.5 - 5.9	Million/ul
MCH(Calculated)	29.7	80 - 100	fl
MCHC(Calculated)	33.5	27 - 32	pg
RDW(Calculated)	13.6	31 - 36	%
WBC Count (Impedance)	6500	11.5 - 14.5	%
Differential Count (VCS Technology and Microscopy)			
Neutrophils	66	4000 - 11000	/cu mm
Lymphocytes	25	40 - 75	%
Monocytes	06	20 - 40	%
Eosinophils	03	2 - 10	%
Basophils	00	01 - 06	%
Platelet Count (Impedance)	178000	0 - 1	%
MPV (Calculated)	10.4	150000 - 450000	%
PERIPHERAL SMEAR(Microscopy)			
ERYTHROCYTE SEDIMENTATION RATE (ESR) (Automated/ optic-electronic)	12	7 - 11	/cu mm
		0 - 15	mm/1st hr





Organization is Accredited
by Joint Commission International



DEPARTMENT OF HAEMATOLOGY

Name : Mr. SUMIT P MISHRA

UHID : AHCC.0000127447 / AHCCA4687 Age : 37Yr 6Mth 15Days Gender : Male

SIN \LRN : 3821701 \ 1637570 W/BNo/RefNo : AHC

Specimen : Whole Blood (EDTA)

Ref Doctor : DR. MHC



Collected on : 11-MAR-2023 09:41:28 AM Received on : 11-MAR-2023 10:15:38 AM Reported on : 11-MAR-2023 11:06:53 AM

*11/03/2023
Report Status:Final

* END OF REPORT *

CHECKED BY : 1010616
717880

Printed On : 12-MAR-2023 10:07:00 AM

Dr.HARDIK KOSHTI
MD PATHOLOGY,
CONSULTANT



Organization is Accredited
by Joint Commission International



DEPARTMENT OF BLOOD BANK

Name : Mr. SUMIT P MISHRA
 UHID : AHCC.0000127447 / AHCCA4687 Age : 37Yr 6Mth 15Days Gender : Male
 SIN \LRN : 3821709 \ 1637570 W/BNo/RefNo : AHC
 Specimen : Blood
 Ref Doctor : DR. MHC



Collected on : 11-MAR-2023 09:41:28 AM Received on : 11-MAR-2023 01:06:53 PM Reported on : 11-MAR-2023 02:13:54 PM

MEDIWHEEL-FULL BODY CHK-BELOW40-MALE

TEST NAME	RESULT
BLOOD GROUPING AND TYPING (ABO and Rh)	
BLOOD GROUP:	O Positive
Report Status:Final	

* END OF REPORT *

CHECKED BY : 1012969
 717844

Dr.SANJAY GUPTA
 MBBS, DIHBT,
 CONSULTANT, BLOOD BANK

Printed On : 12-MAR-2023 10:07:13 AM





Organization is Accredited
by Joint Commission International



DEPARTMENT OF CLINICAL PATHOLOGY

Name : Mr. SUMIT P MISHRA
 UHID : AHCC.0000127447 / AHCCA4687
 SIN \LRN : 3821705 \ 1637570
 Specimen : Urine
 Ref Doctor : DR. MHC

Age : 37Yr 6Mth 15Days Gender : Male
 W/BNo/RefNo : AHC



Collected on : 11-MAR-2023 09:41:28 AM Received on : 11-MAR-2023 10:16:07 AM Reported on : 11-MAR-2023 06:05:06 PM

MEDIWHEEL-FULL BODY CHK-BELOW40-MALE

TEST NAME	RESULT	BIOLOGICAL REFERENCE INTERVALS	UNITS
PHYSICAL EXAMINATION			
URINE FOR ROUTINE EXAMINATION : (Solubility Method)			
Specific Gravity	1.005		
Colour:	Pale-Yellow		
Transparency:	Clear		
CHEMICAL EXAMINATION			
pH	5.5		
Protein :	Nil		
Sugar:	Nil		
Blood:	Nil		
Ketone	Negative		
Bile Pigments:	Absent		
Urobilinogen	Absent		
Nitrite	Normal		
Cells:	Negative		E.U./dL
Pus Cells	Occasional		
RBC	Nil	0-5/hpf	
Epithelial Cells	Occasional	0-5/hpf	
Casts:	Absent		/hpf
Crystals:	Absent		

For Enquiry/Appointments Contact +91 76988 15003 / +91 79 66701880

Apollo Hospitals International Limited
 Plot No. -1A, Bhat, GIDC, Gandhinagar, Gujarat - 382428, India.
 Phone : +91 79 66701800 | Fax No. : +91 79 66701843
 E-mail : info@apolloahd.com | www.ahmedabad.apollohospitals.com

Apollo Hospitals - City Centre (NON NASH-JCI)
 1, TulsiBaag Society, Nr. Parimal Garden, Ahmedabad.
 Phone : +91 79 66305800 / 01 or +91 76988 15148
 E-mail : infoahcc@apolloahd.com

Regd. Office
 19, Bishop Gardens, R.A. Puram, Chennai - 600 028
 CIN No. : U85110TN1997PLC039016 | GSTIn : 24AABCA4150H225
 For online appointment : www.askapollo.com





Organization is Accredited
by Joint Commission International



DEPARTMENT OF CLINICAL PATHOLOGY

Name : Mr. SUMIT P MISHRA
 UHID : AHCC.0000127447 / AHCCA4687
 SIN ILRN : 3821705 \ 1637570
 Specimen : Urine
 Ref Doctor : DR. MHC

Age : 37Yr 6Mth 15Days
 Gender : Male
 W/BNo/RefNo : AHC



Collected on : 11-MAR-2023 09:41:28 AM
 Received on : 11-MAR-2023 10:16:07 AM
 Reported on : 11-MAR-2023 06:05:06 PM

'11/03/2023
 Report Status:Final

* END OF REPORT *

CHECKED BY : 1058662
 724146

Printed On : 12-MAR-2023 11:14:13 AM

Ravish Shah
 Dr. RAVISH SHAH
 MD PATHOLOGY





Organization is Accredited
by Joint Commission International



DEPARTMENT OF RADIOLOGY AND IMAGING SCIENCES

Patient Details : Mr. SUMIT P MISHRA | Male | 37Yr 6Mth 15Days

UHID : AHCC.0000127447

Patient Location: AHC

Patient Identifier: AHCCA4687



DRN : 123031880

Completed on : 11-MAR-2023 10:24

Ref Doctor : DR. MHC

X-RAY CHEST PA

FINDINGS :

Both lung fields appear normal. No evidence of consolidation or collapse.
Bilateral hilar shadows appear normal. Trachea and major bronchi appear normal.
Cardiothoracic ratio is normal.
Both costophrenic angles are clear. Domes of diaphragm are well delineated.
Visualized bony thorax appear normal.

IMPRESSION

NORMAL STUDY.

--- END OF THE REPORT ---

T.V. Parikh

TIRTH VINAYKUMAR PARIKH

Printed on : 11-Mar-2023 12:23

Printed By : 717876

Reported By : 717876

Page 1 of 1

For Enquiry/Appointments Contact +91 76988 15003 / +91 79 66701880

Apollo Hospitals International Limited
Plot No.-1A, Bhat, GIDC, Gandhinagar, Gujarat - 382428, India.
Phone : +91 79 66701800 | Fax No. : +91 79 66701843
E-mail : info@apolloahd.com | www.ahmedabad.apollohospitals.com

Apollo Hospitals - City Centre (NON NABH-JCI)
1, Tulsibaug Society, Nr. Parimal Garden, Ahmedabad.
Phone : +91 79 66305800 / 01 or +91 76988 15148
E-mail : infoahcc@apolloahd.com

Regd. Office
19, Bishop Gardens, R.A. Puram, Chennai - 600 028
CIN No. : U85110TN1997PLC039016 | GSTIn : 24AABCA4150H225
For online appointment : www.askapollo.com

The Emergency Specialist



For online appointment : www.askapollo.com



Organization is Accredited
by Joint Commission International



DEPARTMENT OF RADIOLOGY AND IMAGING SCIENCES

Patient Details : Mr. SUMIT P MISHRA | Male | 37Yr 6Mth 15Days
UHID : AHCC.0000127447
Patient Identifier: AHCCA4687
DRN : 223013646
Ref Doctor : DR. MHC

Patient Location: AHC



Completed on : 11-MAR-2023 09:27

USG WHOLE ABDOMEN

IMPRESSION

Liver appears normal in size and shows uniform normal echotexture. No evidence of focal or diffuse pathology seen. Intra and extra hepatic biliary radicals are not dilated. Portal vein is normal in caliber. Intrahepatic portal radicals appear normal.

Gall bladder appears normal with no evidence of calculus. Wall thickness appears normal. No evidence of pericholecystic collection.

Visualized pancreas appear normal in size and echotexture. No focal lesions identified. Visualize pancreatic duct appears normal in caliber.

Spleen is normal in size and shows uniform echotexture.

Both kidneys are normal in size and show normal echopattern with good corticomedullary differentiation. Cortical outlines appear smooth. No evidence of calculi. Pelvicalyceal system on both sides appears normal.

No evidence of ascites or significant lymphadenopathy. Visualized bowel loops are unremarkable.

Urinary bladder is normal in contour and outline. Wall thickness appears normal. No evidence of any intraluminal pathology seen.

Prostate (volume 17 cc) is normal in size and echopattern.

IMPRESSION:

No significant abnormality.

Printed on : 11-Mar-2023 12:23

Printed By : 717876

Reported By : 717876

Page 1 of 2

For Enquiry/Appointments Contact +91 76988 15003 / +91 79 66701880

Apollo Hospitals International Limited
Plot No.-1A, Bhat, GIDC, Gandhinagar, Gujarat - 382428, India.
Phone : +91 79 66701800 | Fax No. : +91 79 66701843
E-mail : info@apolloahd.com | www.ahmedabad.apollohospitals.com

Apollo Hospitals - City Centre (NON NABH-JCI)
1, Tulsibaug Society, Nr. Parimal Garden, Ahmedabad.
Phone : +91 79 66305800 / 01 or +91 76988 15148
E-mail : infoahcc@apolloahd.com

Regd. Office
19, Bishop Gardens, R.A. Puram, Chennai - 600 028
CIN No. : U85110TN1997PLC039016 | GSTIn : 24AABCA4150H225
For online appointment : www.askapollo.com

The Emergency Specialist





Organization is Accredited
by Joint Commission International



Mr. SUMIT P MISHRA

AHCC.0000127447

AHCCA4687

USG WHOLE ABDOMEN

--- END OF THE REPORT ---

T.V. Pali

TIRTH VINAYKUMAR PARIKH

Printed on : 11-Mar-2023 12:23

Printed By : 717876

Reported By : 717876

Page 2 of 2

For Enquiry/Appointments Contact +91 76988 15003 / +91 79 66701880

Apollo Hospitals International Limited
Plot No.-1A, Bhat, GIDC, Gandhinagar, Gujarat - 382428, India.
Phone : +91 79 66701800 | Fax No. : +91 79 66701843
E-mail : info@apolloahd.com | www.ahmedabad.apollohospitals.com

Apollo Hospitals - City Centre (NON NABH-JCI)
1, TulsiBaag Society, Nr. Parimal Garden, Ahmedabad.
Phone : +91 79 66305800 / 01 or +91 76988 15148
E-mail : infoahcc@apolloahd.com

Regd. Office
19, Bishop Gardens, P.A. Puram, Chennai - 600 028
CIN No. : U85110TN1997PLC039016 | GSTin : 24AABCA4150H225
For online appointment : www.askapollo.com

The Emergency Specialist



For online appointment : www.askapollo.com

AHCC.0000127447
MR. SUMIT P MISHRA
Age: 37Year(s) Year(s)/Male
11 Mar 2023 8:29:22 AM



1100 Sinus rhythm
7202 Moderate left axis deviation [-30 deg. =< QRS axis < -20 deg.]
9110 ** normal ECG **

Unconfirmed Report
Reviewed by:

10 mm/mV 10 mm/mV 10 mm/mV

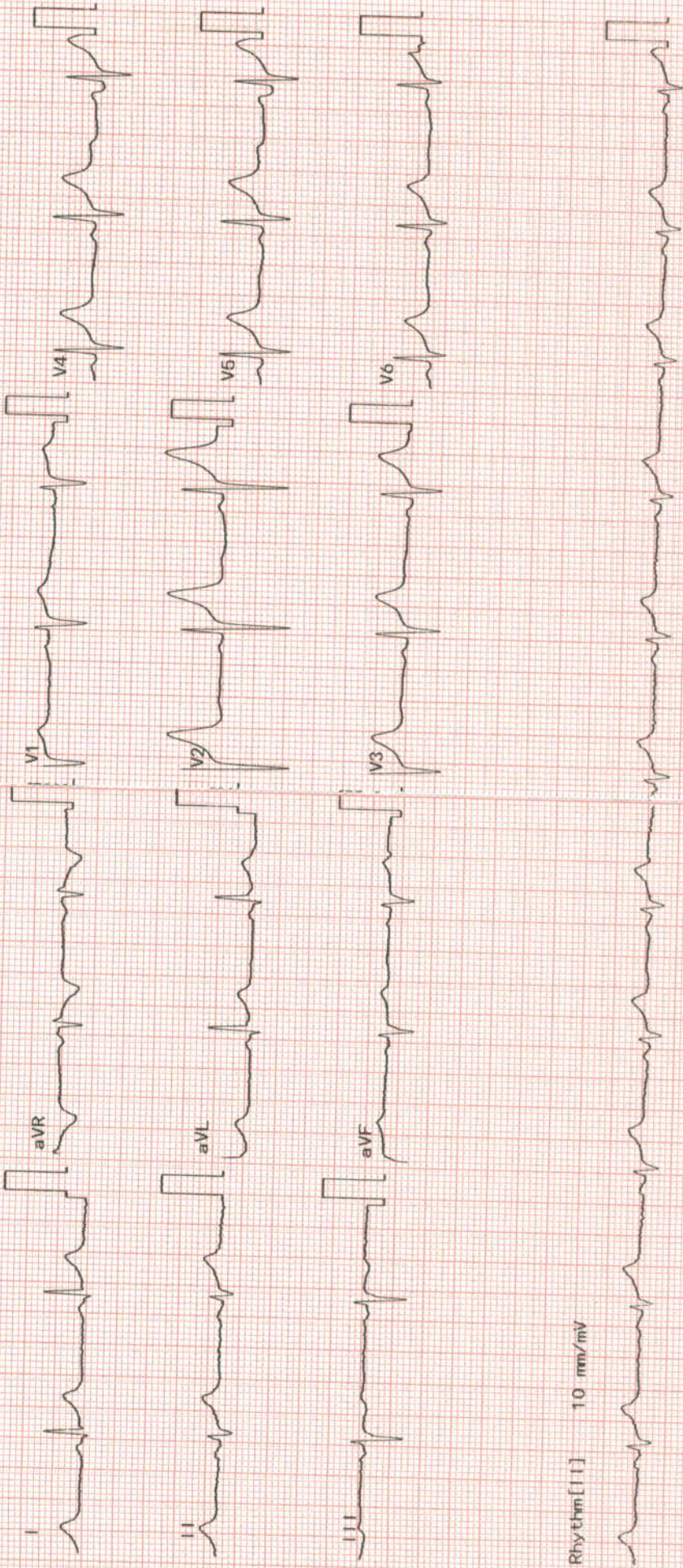

Rhythm[11] 10 mm/mV

ID: Name: Birth date: / / mmHg
Sex: cm kg
Medication:
Symptoms:
History:
Vent. rate bpm
PR int ms
QRS dur ms
QT/QTc(E) int ms
P/QRS/T axis °
RV5/SV1 amp mV
RV5+SV1 amp mV

10 mm/mV 25 mm/s Filter: H50 D 35 Hz 10 mm/mV

ELECTROCARDIOGRAM REPORT

AHCC.0000127447
MR. SUMIT P MISHRA
Age: 37 Year(s) Year(s)/Male
11 Mar 2023 8:29:22 AM



Dr. P. N. S. Reddy
Consulting Physician

Name: _____ Age/Sex: _____ Date: _____
Ref. By: _____ ECG No. _____ UHID/IP: _____

Referral Diagnosis: _____

Atria - Rate: _____

Rhythm: _____

Axis: _____

PR Interval: _____

P Wave: _____

Voltage: _____

Q Wave: _____

S-T Changes: _____

Final Impression: *NSR (w)*

Reported By: _____

Ventricular Rate: _____

Q R S:

QTc: _____

	V _{4R}	V ₁	V ₂	V ₅	V ₆
R/S					



*Caution: Please get the ECG photocopied for future reference.

EYE CHECK UP

NAME Mr. Sumit Mishra

Date

17/03/23
3AM

VA 6/12P
6/12P

flo

BCVA(Distance & Near)

RE -1.50 -66

LE -1.50 -66

Colour Vision Normal

Advice:

Anterior Segment

Fundus

Advice:



Diagnosis

Checked By

APOLLO HOSPITAL - CITY CENTER

OPP. DOCTOR HOUSE, ELLISBRIDGE, AHMEDABAD

Mr. MR SUMIT P MISHRA
 Age/Sex : 37/M
 Ref. by : MEDIWHEEL
 Indication1 : CVS EVALUATION
 Indication2 : TECH. JAYESH N SHAH
 Indication3 :

ID : 127447
 Ht/Wt : 166/67
 Recorded : 11-3-2023 11:32

TREADMILL TEST SUMMARY REPORT
 Protocol: BRUCE PROTOCOL
 History: Routine Check Up.
 Medication1 : NIL
 Medication2 : NIL
 Medication3 : NIL

PHASE	PHASE TIME	STAGE TIME	SPEED (Km./Hr.)	GRADE (%)	H.R. (BPM)	B.P. (mmHg)	RPP X100	II	ST LEVEL (mm) V2	V5	METS
SUPINE					89	110/80	97	1.4	1.7	1.0	
STAGE 1	2:59	2:59	2.70	10.00	131	112/82	146	1.4	1.3	0.9	4.80
STAGE 2	5:59	2:59	5.40	14.00	152	118/84	179	1.0	0.9	0.3	7.10
STAGE 3	6:59	0:59	7.40	18.00	175	124/86	217	0.0	0.8	-0.1	8.06
PEAK EXER	7:00	1:00			173	124/86	214	0.0	0.8	-0.1	8.07

RESULTS

Exercise Duration : 7:00 Minutes
 Max Heart Rate : 175 bpm 95 % of target heart rate 183 bpm
 Max Blood Pressure : 124/86 mmHg
 Max Work Load : 8.07 METS
 Reason of Termination :

IMPRESSIONS

TEST IS NEGATIVE AT MODERATE WORKLOAD.
 NO ANGINA OR ARRHYTHMIA PROVOKED.
 NORMAL HEAMODYNAMIC RESPONSE.
 NO GALLOP OR MURMUR HEART AT PEAK EXERCISE.
 TEST TERMINATED DUE TO THR ACHIEVED.
 TACHYCARDIA PRESENT.
 MODERATE EFFORT TOLERANCE.

 DR BHAWANA L. DAGA