



Report :

TEST OBJECTIVE : ROUTINE CHECK UP
RISK FACTOR : FEMALE
ACTIVITY : MODERATE ACTIVE
MEDICATION : NONE
REASON FOR TERMINATION : HEART RATE ACHIEVED
EXERCISE TOLERANCE : GOOD
EXERCISE INDUCED ARRHYTHMIAS : NO
HAEMODYNAMIC RESPONSE : NORMAL
CHRONOTROPIC RESPONSE : NORMAL
FINAL IMPRESSION : STRESS TEST IS NEGATIVE FOR EXERCISE INDUCED ISCHAEMIC HEART DISEASE



Signature

4X 60 mS Post J

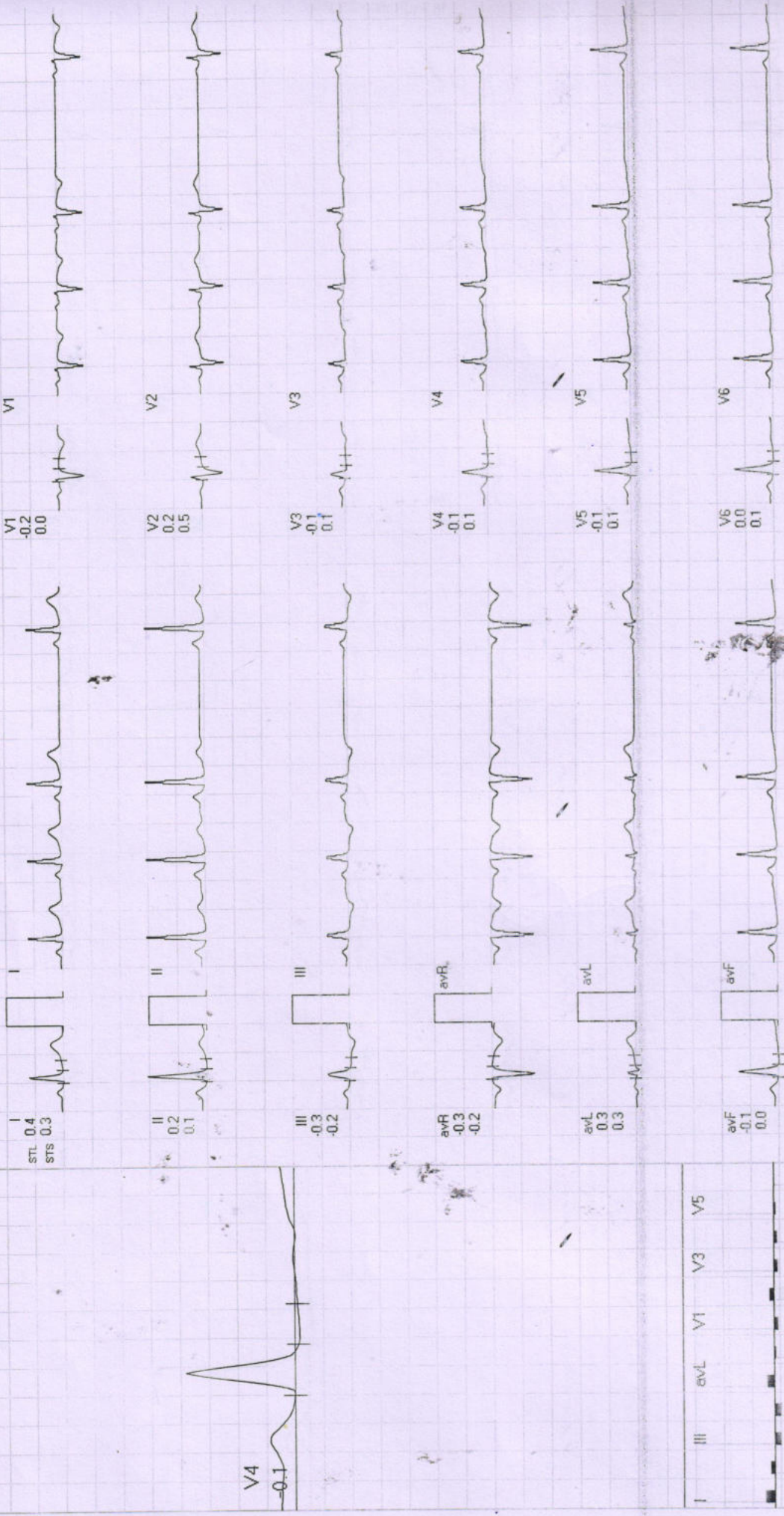

ExTime: 00:13 0.0 mph, 0.0%
25 mm/Sec. 1.0 Cm/mV



SUPINE

REMARKS:
I III avL V1 V3 V5
II avR avF V2 V4 V6



Date: 14.11.2023 11:00 AM VECTO 12/12/12 4000/12/12 EP: 100/50 mmHg P: 55/30/100 Hz Q: 0.05 Hz R: 50 Hz

ExTime: 00:23 0.0 mph, 0.0%

4X 80 mS Post J

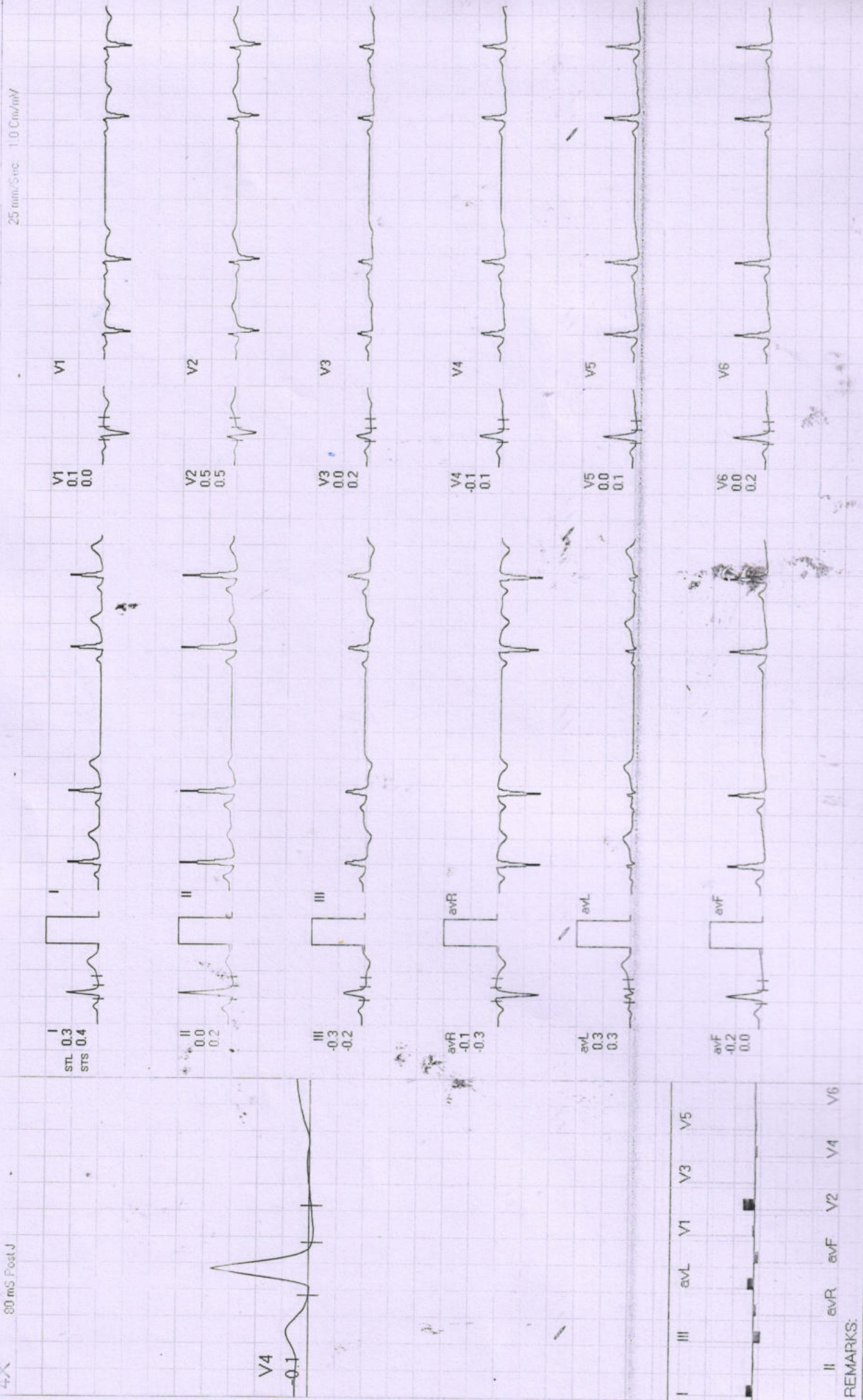

REMARKS:

Date: 14-10-2022 11:50 AM 1.000V 1.000mV 400.00mm/s 25.00mm/s 0.050mV/1.00mm 0.050mV/1.00mm 0.050mV/1.00mm

4X
80 mS Post J

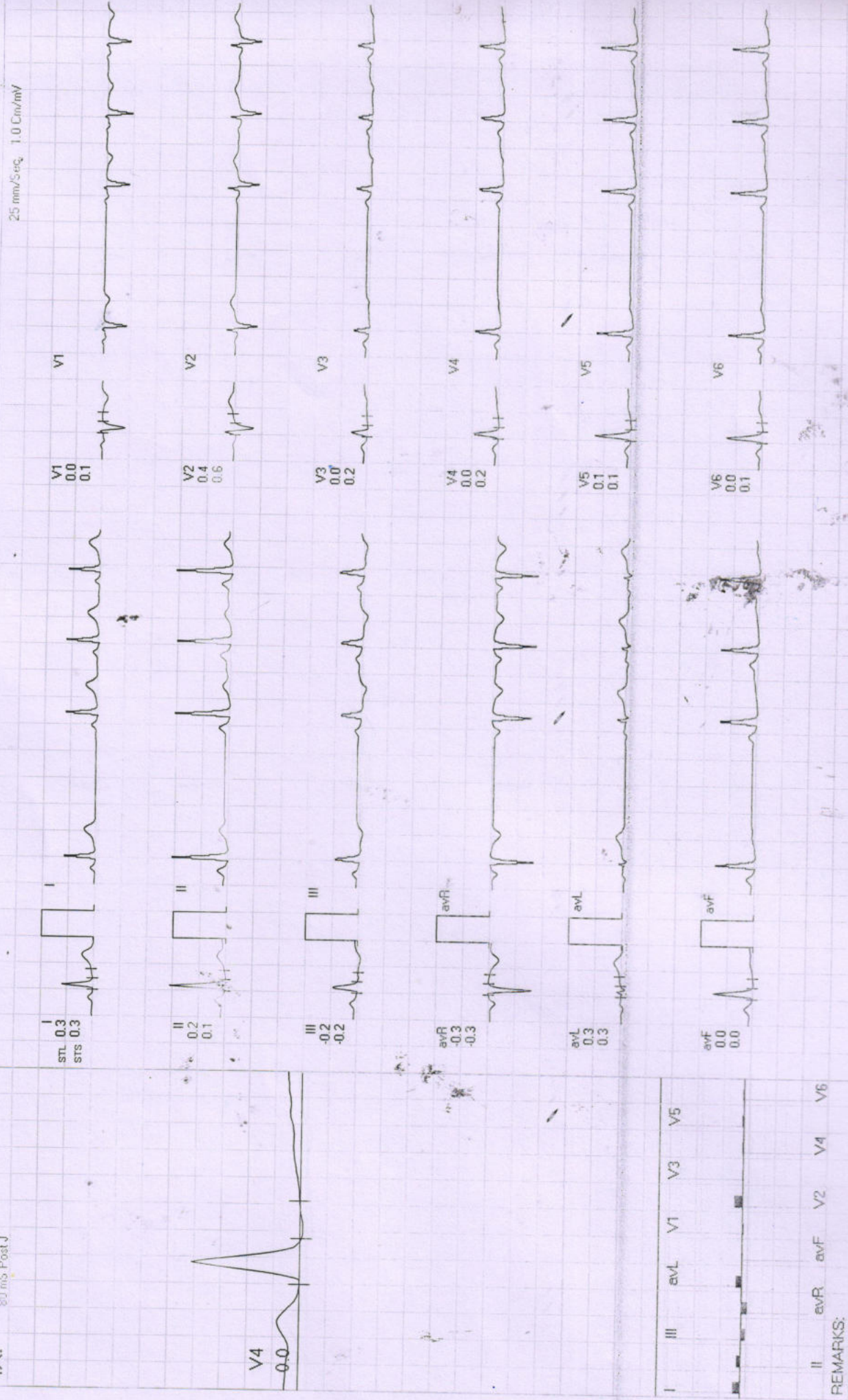

Date: 14-05-2024 10:50 AM V1 V2 V3 V4 V5 V6 V7 V8 V9 V10 V11 V12 V13 V14 V15 V16 V17 V18 V19 V20 V21 V22 V23 V24 V25 V26 V27 V28 V29 V30 V31 V32 V33 V34 V35 V36 V37 V38 V39 V40 V41 V42 V43 V44 V45 V46 V47 V48 V49 V50 V51 V52 V53 V54 V55 V56 V57 V58 V59 V60 V61 V62 V63 V64 V65 V66 V67 V68 V69 V70 V71 V72 V73 V74 V75 V76 V77 V78 V79 V80 V81 V82 V83 V84 V85 V86 V87 V88 V89 V90 V91 V92 V93 V94 V95 V96 V97 V98 V99 V100

Time: 00:42 1.0 mph, 0.0%

4X 80 mS Post J

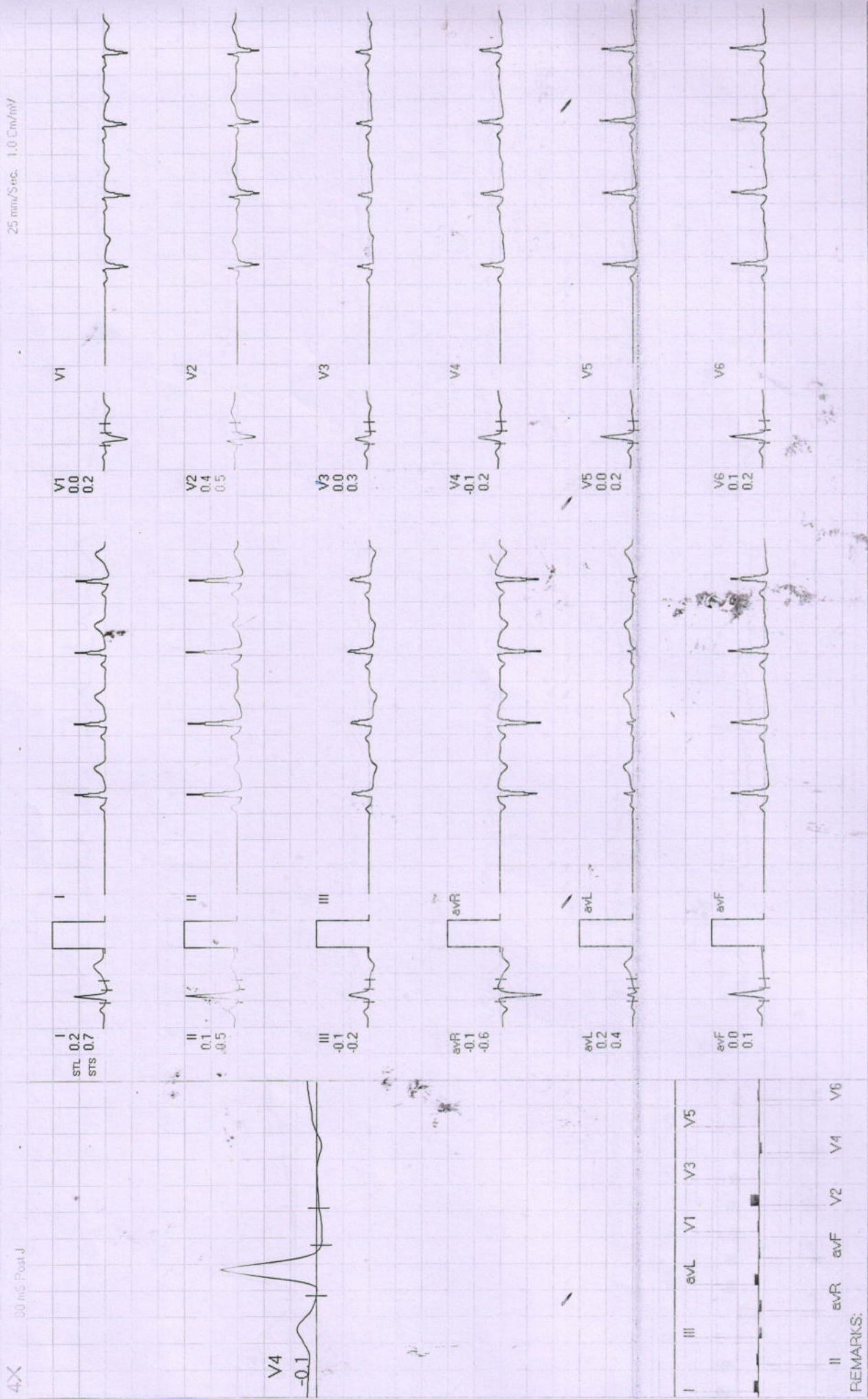

REMARKS:

4X - 80 mS Per J

E-Time 00:00 0.0 m/s 0.0%

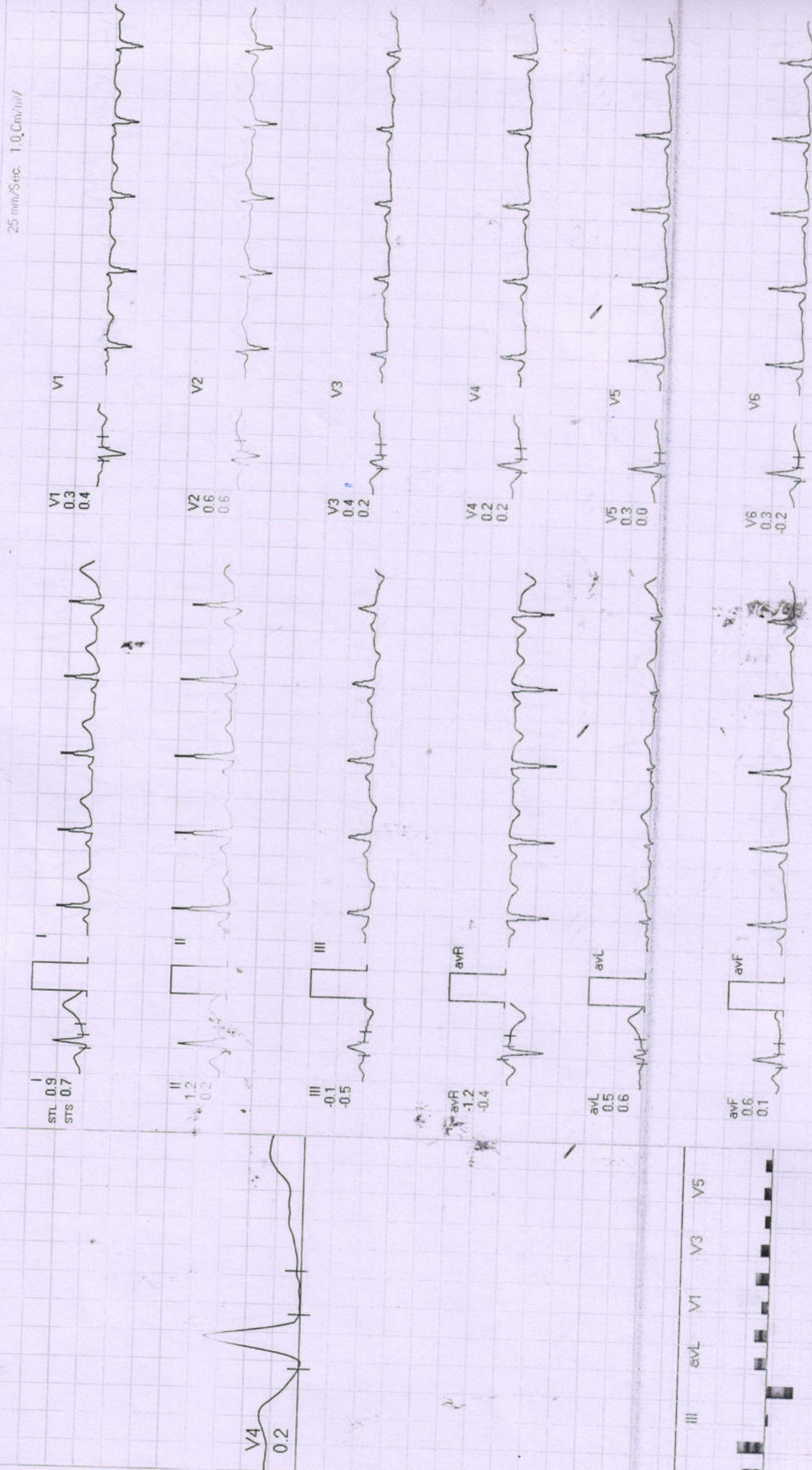

REMARKS:

Date: 14-Jan-2024 11:04:50 AM VECG: 241555 (03:00) of THUR 65 (1000) Hz. Raw ECG File: D:\Data\030424\030424_1.F20.Hz

4X 60 mS PwkJ
 ECG Time: 03:00 1.7 mch 10.0%
 25 mm/Sec. 1.0 Cm/mV

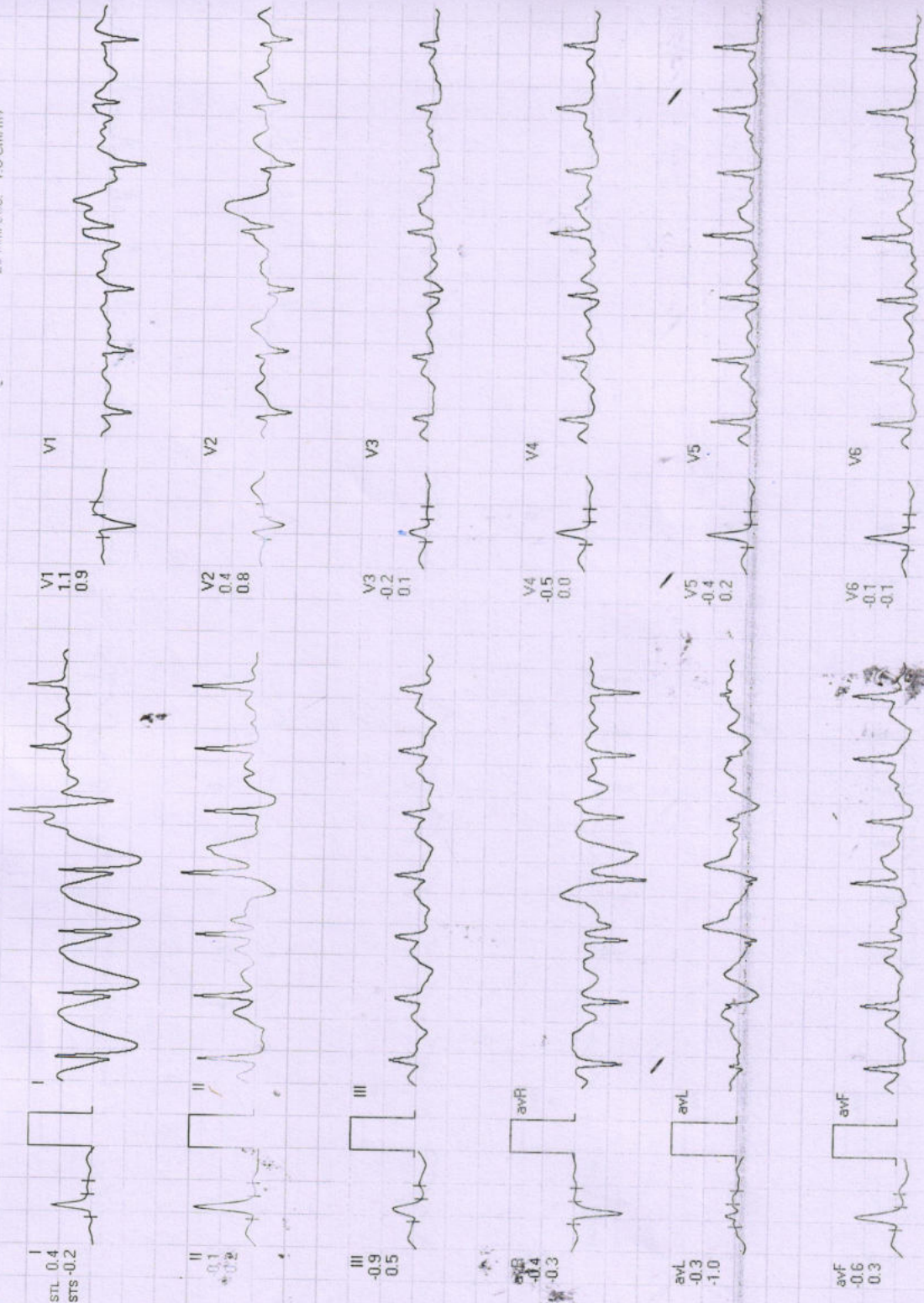

I
 STL 0.4
 STS -0.2

II
 0.1
 0.2

III
 -0.9
 0.5

aVR
 -0.4
 -0.3

aVL
 -0.3
 -1.0

aVF
 -0.6
 0.3

V1
 1.1
 0.9

V2
 0.4
 0.8

V3
 -0.2
 0.1

V4
 -0.5
 0.0

V5
 -0.4
 0.2

V6
 -0.1
 -0.1



V4
 -0.5

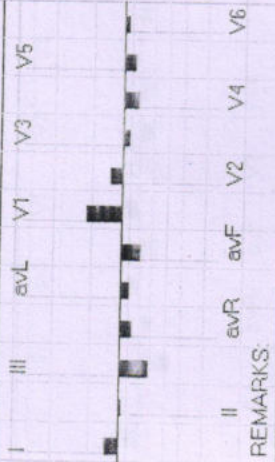

REMARKS:

4X 60 mS/Box I VETS 7 11 15 19 23 27 31 35 39 43 47 51 55 59 63 67 71 75 79 83 87 91 95 99 103 107 111 115 119 123 127 131 135 139 143 147 151 155 159 163 167 171 175 179 183 187 191 195 199 203 207 211 215 219 223 227 231 235 239 243 247 251 255 259 263 267 271 275 279 283 287 291 295 299 303 307 311 315 319 323 327 331 335 339 343 347 351 355 359 363 367 371 375 379 383 387 391 395 399 403 407 411 415 419 423 427 431 435 439 443 447 451 455 459 463 467 471 475 479 483 487 491 495 499 503 507 511 515 519 523 527 531 535 539 543 547 551 555 559 563 567 571 575 579 583 587 591 595 599 603 607 611 615 619 623 627 631 635 639 643 647 651 655 659 663 667 671 675 679 683 687 691 695 699 703 707 711 715 719 723 727 731 735 739 743 747 751 755 759 763 767 771 775 779 783 787 791 795 799 803 807 811 815 819 823 827 831 835 839 843 847 851 855 859 863 867 871 875 879 883 887 891 895 899 903 907 911 915 919 923 927 931 935 939 943 947 951 955 959 963 967 971 975 979 983 987 991 995 999

Ex Time: 05:00 2.5 mph, 12.0%
25 mm/Sec. 1.0 Cm/mV

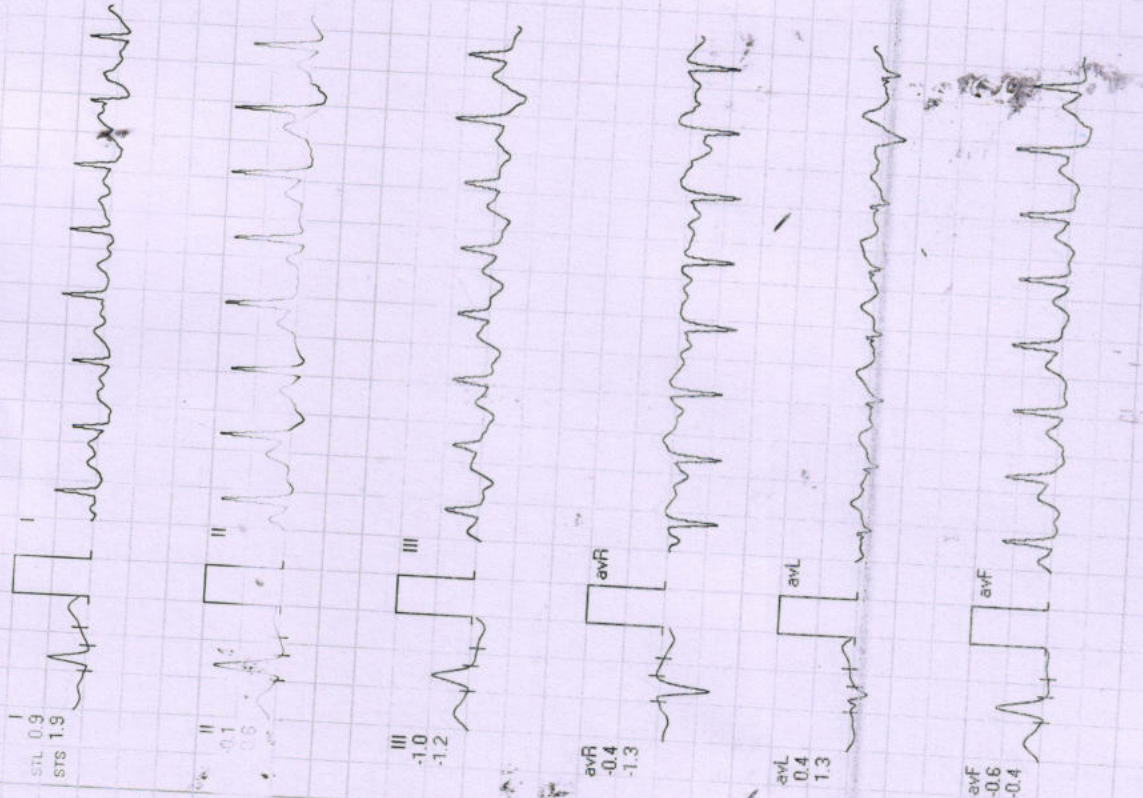
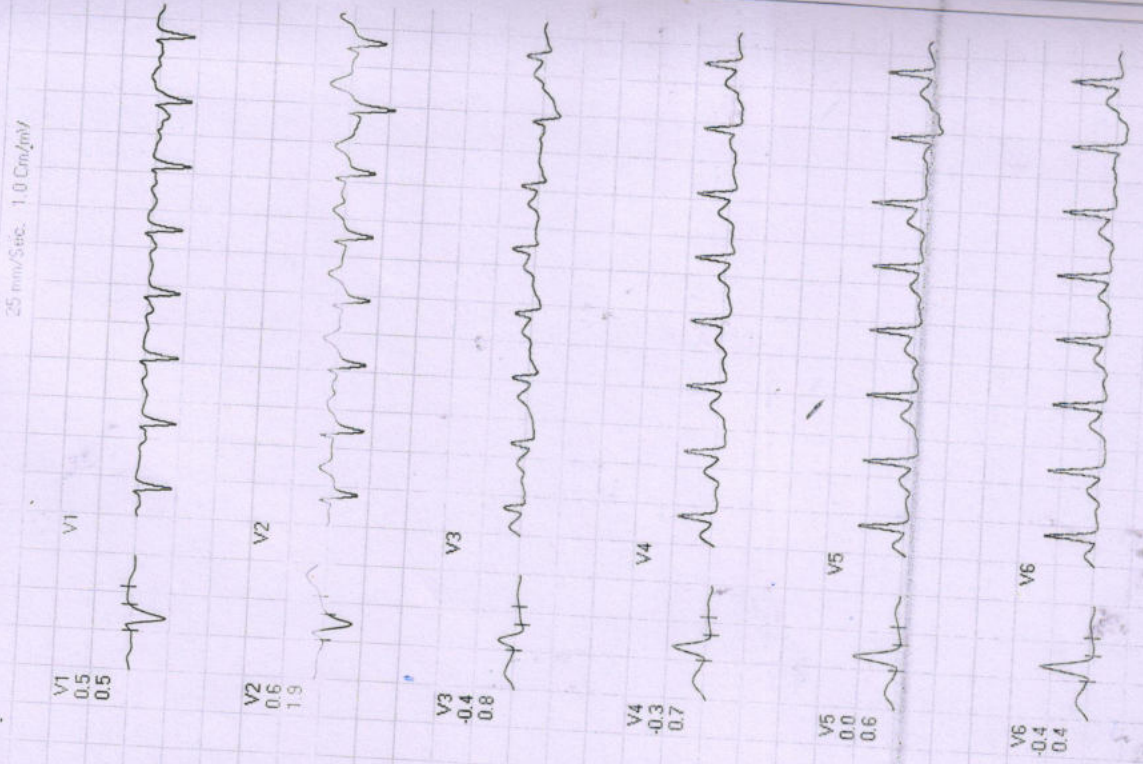

REMARKS:

4X 50 mS Post J

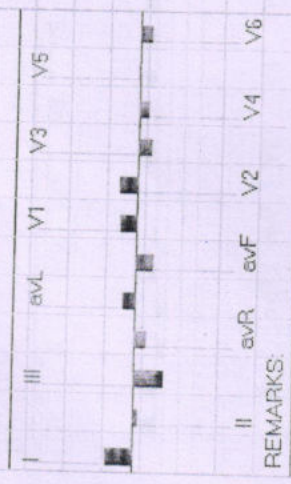
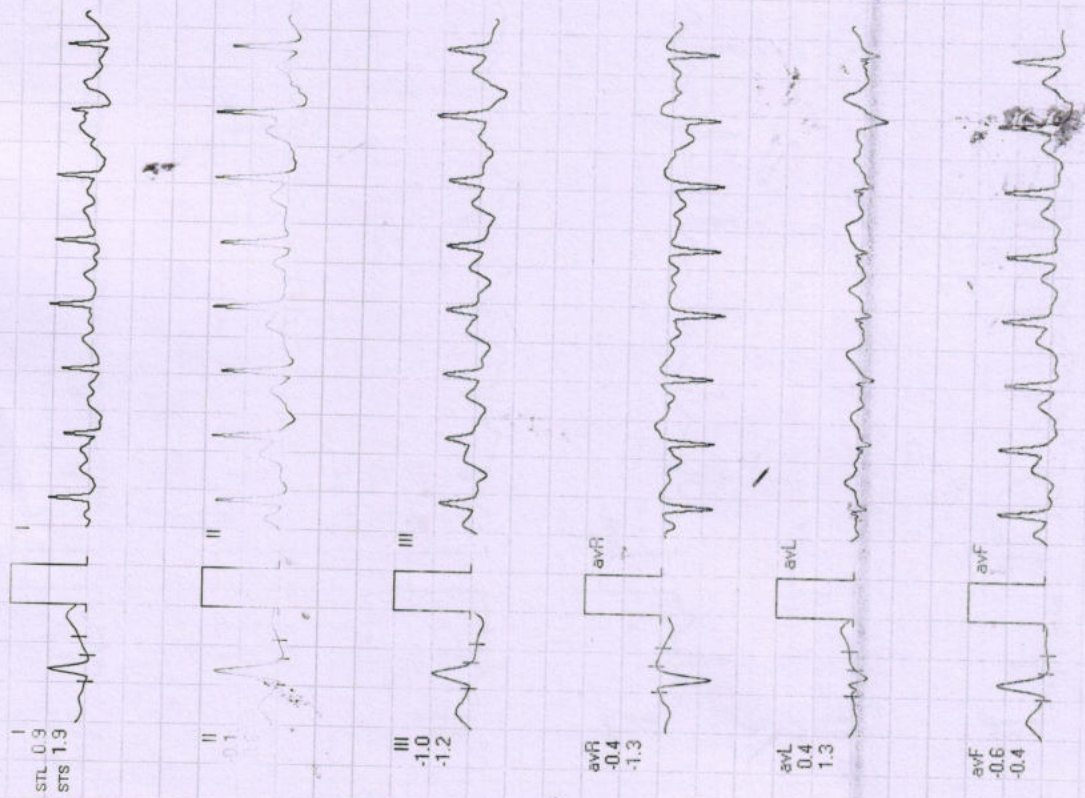
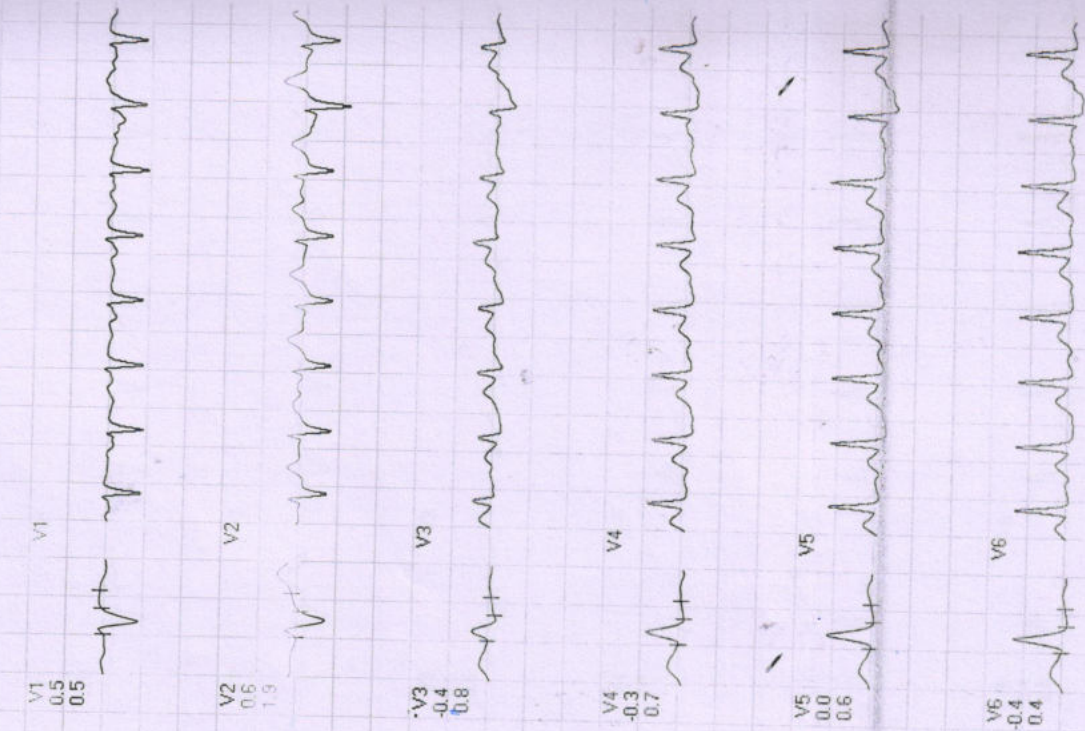

REMARKS:

Date: 24/05/2023 11:01:50 AM V1 V2 V3 V4 V5 V6 V7 V8 V9 V10 V11 V12 V13 V14 V15 V16 V17 V18 V19 V20 V21 V22 V23 V24 V25 V26 V27 V28 V29 V30 V31 V32 V33 V34 V35 V36 V37 V38 V39 V40 V41 V42 V43 V44 V45 V46 V47 V48 V49 V50 V51 V52 V53 V54 V55 V56 V57 V58 V59 V60 V61 V62 V63 V64 V65 V66 V67 V68 V69 V70 V71 V72 V73 V74 V75 V76 V77 V78 V79 V80 V81 V82 V83 V84 V85 V86 V87 V88 V89 V90 V91 V92 V93 V94 V95 V96 V97 V98 V99 V100

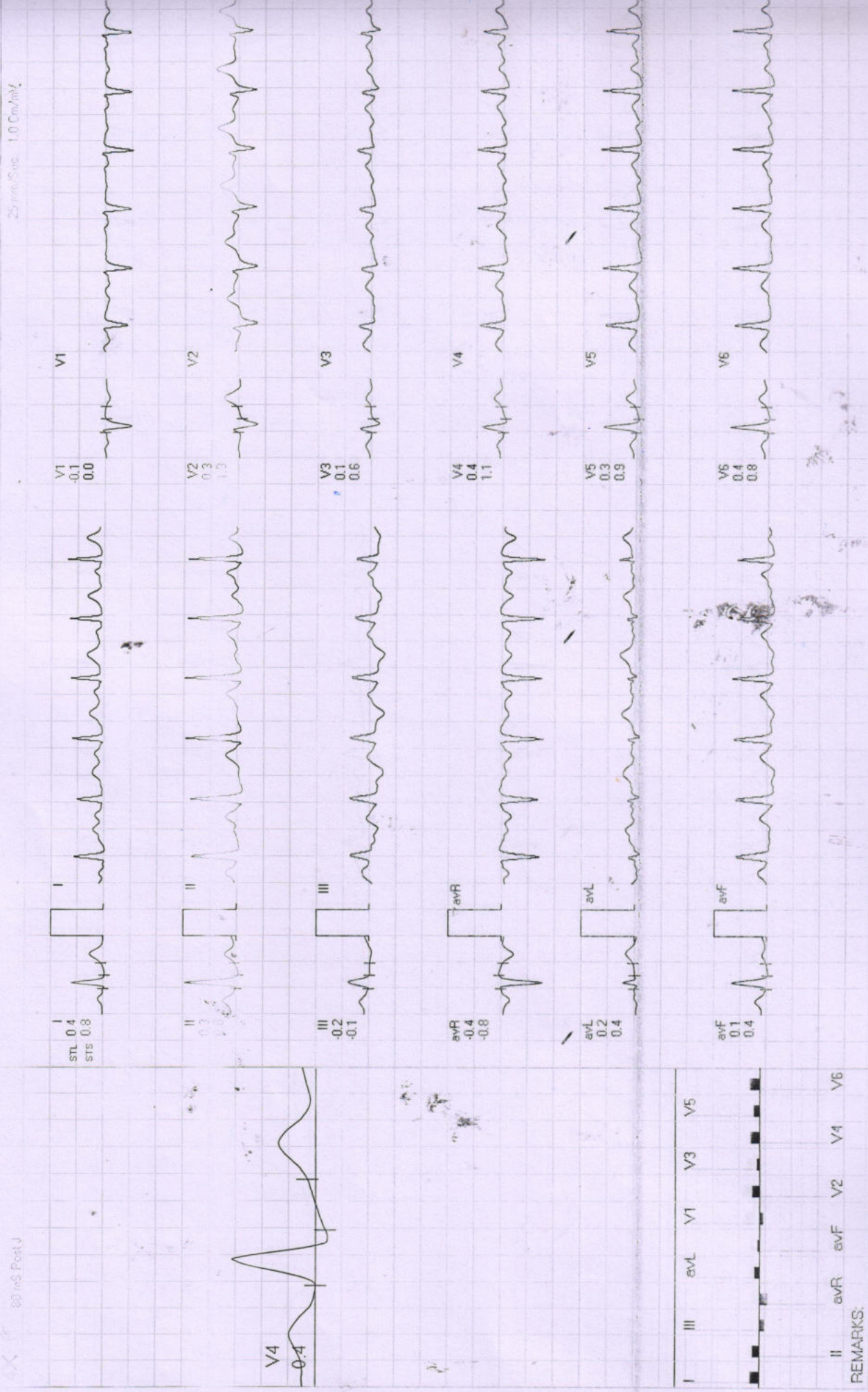

EXT: 06:06 0.0 mV 0.0%
25 mm/5 sec 1.0 Cm/mV

STL 0.1 STS 0.5
II 0.2 III 0.0
avR -0.1 avL 0.1
V1 0.4 V2 0.6
V3 0.3 V4 0.2
V5 0.1 V6 0.0



REMARKS:

954 / deepksha sahu / 36 Yrs / F / 0 Cms / 0 Kg Date: 14-Jan-2023 Refd By : BOB

(GEM213180307)(R)Allengers

Stage	Time	Duration	Walk Speed (mph)	Elevation	METS	Rate	%THR Achieved	BP	RPP	PVC	Comments
Supine	00:14	0:01	00.0	00.0	01.0	87	45 %	120/76	104	00	
Standing	00:24	0:01	00.0	00.0	01.0	94	48 %	120/76	112	00	
HV	00:35	0:01	00.0	00.0	01.0	094	48 %	120/76	112	00	
Warm Up	00:43	0:01	01.0	00.0	01.0	088	45 %	120/76	105	00	
ExStart	00:53	0:06	01.7	10.0	01.1	097	50 %	120/76	116	00	
BRUCE Stage 1	03:53	3:00	01.7	10.0	04.7	135	70 %	128/82	172	00	
BRUCE Stage 2	06:53	3:00	02.5	12.0	07.1	155	80 %	136/88	210	00	
PeakEx	06:59	0:07	00.0	00.0	07.2	155	80 %	136/88	210	00	
Recovery	07:58	1:00	00.0	00.0	01.2	109	56 %	126/78	137	00	
Recovery	08:58	2:00	00.0	00.0	01.0	082	42 %	122/73	100	00	
Recovery	09:58	3:00	00.0	00.0	01.0	088	45 %	120/76	105	00	
Recovery	10:05	3:06	00.0	00.0	01.0	086	44 %	120/76	103	00	

Findings :

- Exercise Time : 06:07
- Max HR Attained : 155 bpm 80% of Target 194
- Max BP Attained : (Sys) 136/88
- Max WorkLoad Attained : 7.2 Fair response to induced stress
- Test End Reasons : Heart Rate Achieved



श्रीत शर्मा, श्रीत पद्मिनी

2810 2300 5772



श्रीत शर्मा
Deeksha Sahu
व्यक्ति/DOB: 01/03/1996
महिला/ FEMALE

Government of India

भारत सरकार



Observations :-

HR :- 73 bpm
R-R :- 812 ms
P-R :- 096 ms
QRS :- 73 ms
QT/QTc :- 365/405 ms
P Axis :- 54 °
R Axis :- 62 °
T Axis :- 44 °

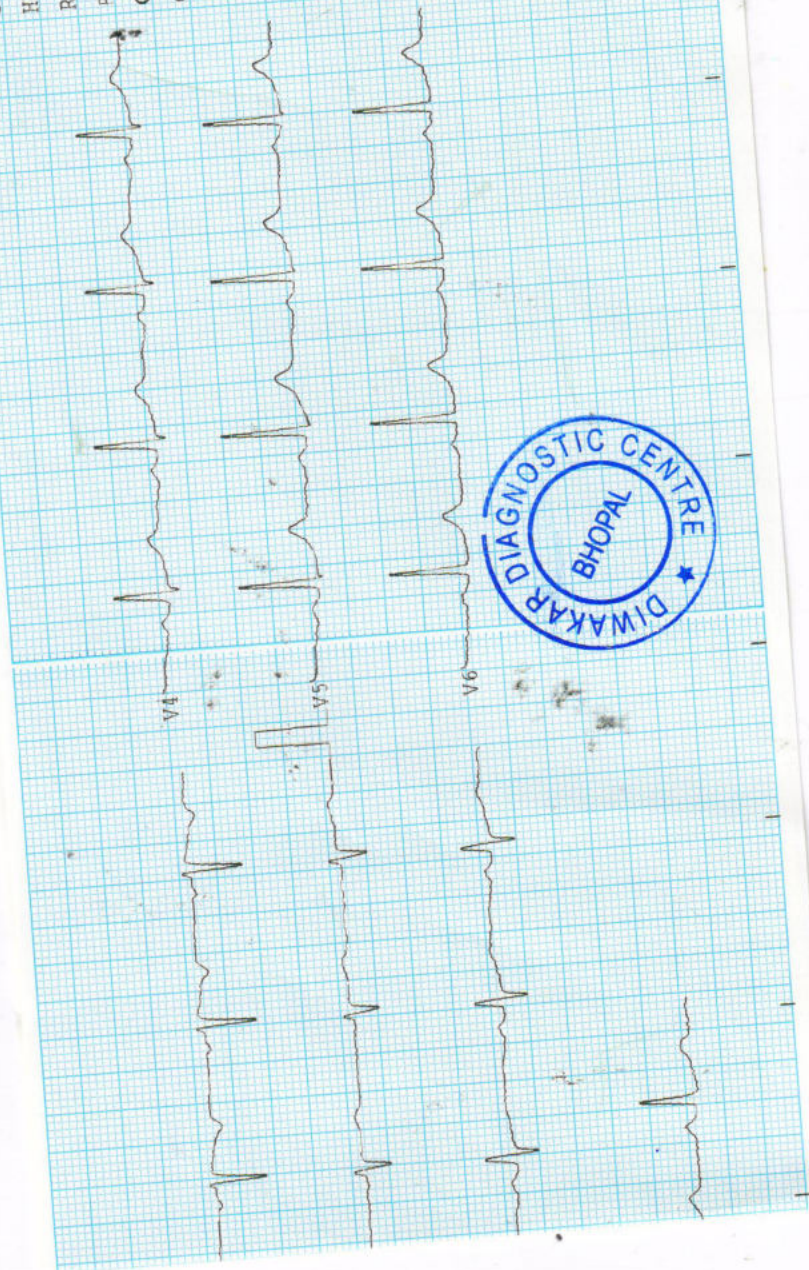

[Handwritten signature]

Remarks :-

Unconfirmed report

ARROY



Dr. B. P. Sarwal
MBBS, DCP
Pathologist

All test have technical limitation. Collaborative clinic pathological interpretation is mandatory. In case of disparity test may be repeated immediately. Typographical mistakes should be get correct instantly. This report is not valid for medico legal purpose

TEST	RESULT	NORMAL VALUE
Haemoglobin	12.3gms%	Female 12-16gms%, Male 14-18gms%
Red Cell count	4.81	4.5-5.6 million /cumm
Platelet Count	2.87	1.5-5.6 Lac/cumm
Leucocytes per.cumm	6500/cumm	5000-11000/cumm
Neutrophils	63%	50-70%
Lymphocytes	28%	20-40%
Eosinophils	05%	0-7%
Monocytes	04%	2-8%
PCV	38.2	37-47
MCV	79.5	76-96
MCH	25.5	27-32
MCHC	32.1	31-35
ESR	14	Male 0-9, Female 0-20mm/FHR
Blood Group	"B" Positive	By slide method
Total Serum Cholesterol	180.0	100-250 mg%
Serum Triglyceride	150.0	Up to 150 mg%
Serum Cholesterol HDL	50.0	Up to 65 mg%
Serum Cholesterol LDL	100.4	Up to 125 mg%
LDL	30.0	Up to 30 mg%
S.Bilirubin(Total)	0.95	0.2-1.0mg/dl
Direct	0.45	0.0-0.25mg/dl
Indirect	0.50	
SGOT	28.0	5-35U/L
SGPT	30.0	8-40U/L
Alk Phosphatase	8.9	3-13 KA units
S. Protein(Total)	6.0	6.0-8.0mg%
Albumin	4.0	3.7-5.3mg%
Globulin	2.0	1.5 to 3.5 mg%
Blood Urea	21.0	Up to 40 mg%
S.Creatine	0.98	0.5-1.4mg/dl
S.Uric Acid	6.5	3.5-7.5mg%
GGTP	21.0	5-35 UL/dl
Fasting Blood Sugar	75.0	Up to 110 mg%
PP Blood Sugar	121.2	Up to 125 mg%
Glycosylated Hemoglobin	5.5	Below - 6.0 % -Non Diabetic control 6-7 % -Excellent control Above- 8 % -Poor control
Thyrod Stimulating Hormone(TSH)	4.21	0.27-4.2

EXAMINATION OF BLOOD

Pt Name :- Mrs. Deeksha Sahu
Age :- 26/F
Lab. No. :- 02
Date :- 14/01/2023

फोन: 0755-2465288, 0755-3520545 मो: 9826340190

E-7/636, पंजाब चैरान बँक के पास, मंत्र रोड, अरुण कॉलोनी भीमल (म.प.)

डिवाकर डायग्नोस्टिक सेंटर





Pathologist

Dr. B. M. Agarwal
MBBS, DCP
Consultant Pathologist

A. PHYSICALEXAMINATION	
1. Colour	Pale Yellow
2. Appearance	Clear
3. Specific Gravity	Q.N.S.
B. CHEMICAL EXAMINATION	
1. Reaction	Acidic
2. Albumin	Nil
3. Sugar	Nil
4. Bile Salts	Absent
C. MICROSCOPIEXAMINATION	
Pus Cells	3-4/HPF
R.B.C.	Nil
Epithelial Cell	occ
Cast	Nil
Crystals(Cal.Oxa)	Nil
Bacteria	Nil
Amorphous	Nil
T. Vaginitis	Nil

URINE ANALYSIS

Pt Name :- Mrs. Deeksha Sahu
Age :- 26/F
Lab. No. :- 02
Date :- 14/01/2023



डिवाकर डायग्नोस्टिक सेंटर
E-7/636, पंचाल नेशनल बैंक के पास, मंग रोड, अरुण कॉलोनी भीमल (म.प्र.)
फोन: 0755-2465288, 0755-3520545 मो: 9826340190



डिवाकर डायग्नोस्टिक सेंटर

E-7/636, पंजाब नेशनल बैंक के पास, मन रोड, अरुण कॉलोनी भीमाल (म.प्र.)
फोन: 0755-2465288, 0755-3520545 फा: 9826340190

Pt Name :	Mrs. Deeksha Sahu
Age :	26/F
Lab. No. :	02
Date :	14/01/2023
Skigram	X Ray Chest PA View
Radiologist	Dr. B.M. Agarwal MD (Radiology)

REPORT

Tricia Central

Thoracic cage normal

Both Lungs Field Clear.

Both hilers normal

Cardiac border normal

Both cp angles clear

Both domes and diaphragm normal

IMPRESSION

-NO CARDIO PULMONARY PATHOLOGY
-CORRELATE WITH CLINICAL FINDINGS.



Radiologist



PTO

or calculus is noted.

Right Kidney is normal in size, shape and position. Corticomedullary differentiation (CMD) is well maintained. Normal cortical thickness is noted. No E/O hydronephrosis

No evidence of free fluid is noted.

No evidence of lymphadenopathy is noted.

IVC and aorta appear to be normal.

Spleen is normal / enlarged in size and normal in echo texture.

contour. No peripancreatic pathology seen. (Not seen due to gases)

Pancreas appear normal in size, shape and echo texture with smooth

duct reveals normal course and caliber.

GB lumen. GB wall is normal / thickened. No E/O pericholecystic collection. common

Gall Bladder is physiologically well distended / collapsed. No E/O echogenic foci in

No E/O Subdiaphragmatic Collection.

Liver.

dilatation is seen. Hepatic veins and portal veins appear normal. *gr I fatty*

Normal / increased parenchymal echogenicity is noted. No E/O focal lesion / I/HBR

Liver appears normal / enlarged in size and shape with smooth in outline.

Indication :

WHOLE ABDOMEN ULTRASOUND REPORT

R/B

Health check-up.

No.

Date

14/1/2023

Name : Mrs.

Deeksha Sahu. 26/F.

Age.

YRS./F

PNDT Registration : MPPCPNDT/BPL/2017/206

Clinic Registration : CL/5392/Jun/2017

Mob. : 8989649694, 9516333619

34, भूल, मोहिनी अदिति आर्कड, शाहपुरा मस्जिद के पास
भारत नगर रोड, ई-7/194, अररा कॉलोनी, भोपाल - 462038

डॉ. साविता क्लिनिक





Left Kidney is normal in size, shape and position. CMD is well maintained. Normal cortical thickness is noted. No E/O hydronephrosis or calculus is noted.

Urinary Bladder is well distended (physiological) / collapsed. Its contents are echo free. No E/O bladder wall thickening is noted. Post-void residue is insignificant.

Prostate is normal in size, shape and echo texture with smooth outline. No E/O focal lesion is noted.

Uterus is ante/retroverted and normal in size, shape and echotexture with smooth outline. No E/O focal lesion is noted, endometrial echo appear normal. Cervical and vaginal shadows appear normal.

Right Ovary appears Enlarged / Normal in size, shape and echo texture. *fallicle seen 1.96 cm*

Left Ovary appears Enlarged / Normal in size, shape and echo texture.

Impression : Normal study. *gs I. fatty liver.*

Plm

Advised clinical Correlation.

neck/8mg

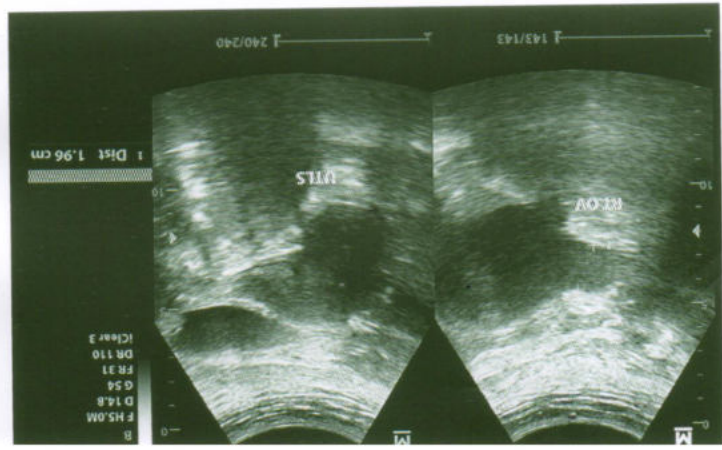
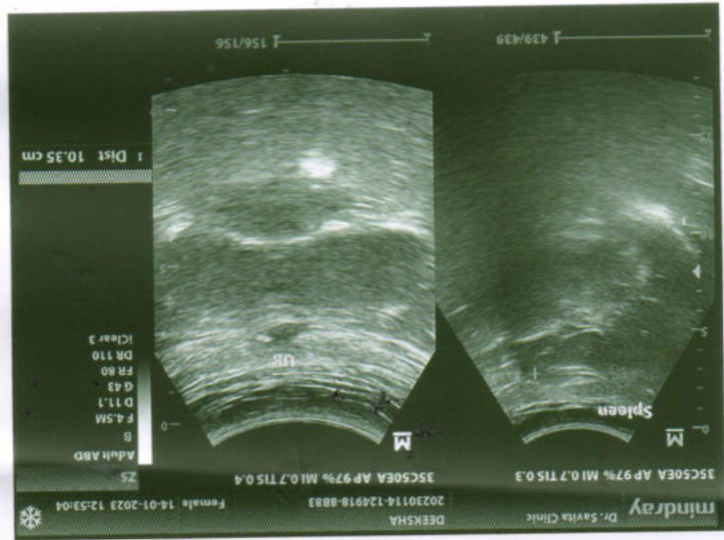
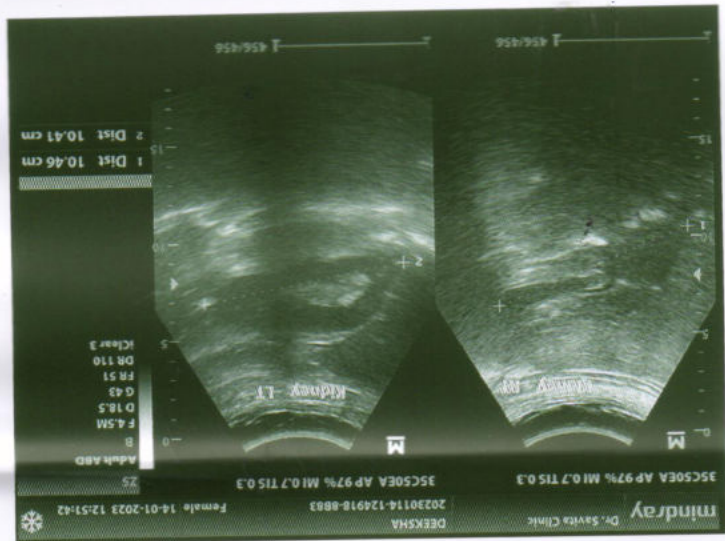
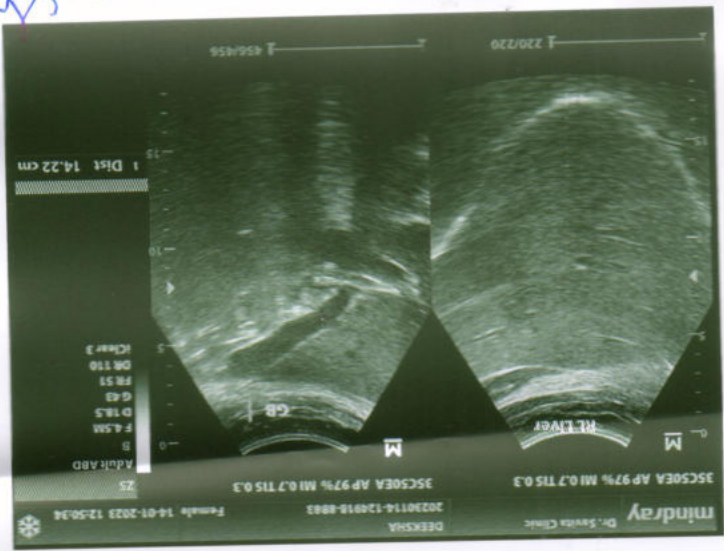



Dekshu Sahni
Age - 26/1/19

14/01/23

