

From, Vinod Kumar. K and Priya Vinod.
Bank of Baroda

To, mediwheel

Dear Sirs,

I would like to inform you that
Some personal issues I have not willing to Dental
check-up and Papsmea test.

This is for your kind information.

Vinod Kumar. K
JKV

If the examinee is suffering from an acute life threatening situation, you may be obliged to disclose the result of the medical examination to the examinee.

1. Name of the examinee	:	Mr./Mrs./Ms. <u>Venud Kumar</u>
2. Mark of Identification	:	(Mole/Scar/any other (specify location)):
3. Age/Date of Birth	:	<u>33/Male</u> Gender: F/M
4. Photo ID Checked	:	(Passport/Election Card/PAN Card/Driving Licence/Company ID)

PHYSICAL DETAILS:

a. Height <u>174</u> (cms)	b. Weight <u>87</u> (Kgs)	c. Girth of Abdomen <u>90</u> (cms)
d. Pulse Rate <u>80/5</u> (/Min)	e. Blood Pressure:	Systolic Diastolic
	1 st Reading	<u>160</u> <u>100</u>
	2 nd Reading	

FAMILY HISTORY:

Relation	Age if Living	Health Status	If deceased, age at the time and cause
Father			<u>55/Accident</u>
Mother	<u>63</u>	<u>DM, Hypo Paei</u>	
Brother(s)	<u>35</u>	<u>Good</u>	
Sister(s)	<u>37</u>	<u>Good</u>	

HABITS & ADDICTIONS: Does the examinee consume any of the following?

Tobacco in any form	Sedative	Alcohol

PERSONAL HISTORY

- | | |
|---|---|
| a. Are you presently in good health and entirely free from any mental or Physical impairment or deformity. If No, please attach details. <u>Y/N</u> | c. During the last 5 years have you been medically examined, received any advice or treatment or admitted to any hospital? <u>Y/N</u> |
| b. Have you undergone/been advised any surgical procedure? <u>Y/N</u> | d. Have you lost or gained weight in past 12 months? <u>Y/N</u> |

Have you ever suffered from any of the following?

- | | |
|--|---|
| • Psychological Disorders or any kind of disorders of the Nervous System? <u>Y/N</u> | • Any disorder of Gastrointestinal System? <u>Y/N</u> |
| • Any disorders of Respiratory system? <u>Y/N</u> | • Unexplained recurrent or persistent fever, and/or weight loss <u>Y/N</u> |
| • Any Cardiac or Circulatory Disorders? <u>Y/N</u> | • Have you been tested for HIV/HBsAg / HCV before? If yes attach reports <u>Y/N</u> |
| • Enlarged glands or any form of Cancer/Tumour? <u>Y/N</u> | • Are you presently taking medication of any kind? <u>Y/N</u> |

on Dyslipidemia

• Any disorders of Urinary System?

~~Y/N~~

• Any disorder of the Eyes, Ears, Nose, Throat or Mouth & Skin

~~Y/N~~

FOR FEMALE CANDIDATES ONLY

a. Is there any history of diseases of breast/genital organs?

Y/N

d. Do you have any history of miscarriage/abortion or MTP

Y/N

b. Is there any history of abnormal PAP Smear/Mammogram/USG of Pelvis or any other tests? (If yes attach reports)

Y/N

e. For Parous Women, were there any complication during pregnancy such as gestational diabetes, hypertension etc

Y/N

c. Do you suspect any disease of Uterus, Cervix or Ovaries?

Y/N

f. Are you now pregnant? If yes, how many months?

Y/N

CONFIDENTIAL COMMENTS FROM MEDICAL EXAMINER

- Was the examinee co-operative? ~~Y/N~~
- Is there anything about the examinee's health, lifestyle that might affect him/her in the near future with regard to his/her job? ~~Y/N~~
- Are there any points on which you suggest further information be obtained? ~~Y/N~~
- Based on your clinical impression, please provide your suggestions and recommendations below:

Grade D No fatty liver (s).

➤ Do you think he/she is ~~MEDICALLY~~ FIT or UNFIT for employment.

MEDICAL EXAMINER'S DECLARATION

I hereby confirm that I have examined the above individual after verification of his/her identity and the findings stated above are true and correct to the best of my knowledge.

Name & Signature of the Medical Examiner :

Seal of Medical Examiner :

Dr. SERIN LOPEZ. MBBS
Reg. No. 77656
MEDICAL OFFICER
DDRC AGILUS PATHLABS LTD.
Aster Square, Medical College. P.O, Tvm

Name & Seal of DDRC SRL Branch :

Date & Time :

02/11/2023



DDRC.agilus Pathlabs Limited.

Corp. Office : Express House, Second Floor, Opp. Pothys Silks, Banerjee Road, Kaloor -682017
Contact :- 93334 93334, Web :- www.ddrcagilus.com Email :- info.ddrc@agilus.in

NAME : MR VINOD KUMAR	AGE:43/M	DATE:02-11-2023
-----------------------	----------	-----------------

CHEST X-RAY REPORT

CHEST X-RAY PA VIEW : Trachea central
No cardiomegaly
Normal vascularity
No parenchymal lesion.
Costophrenic and cardiophrenic angles clear

➤ **IMPRESSION** : Normal Chest Xray

ELECTRO CARDIOGRAM : NSR :84/minute
No evidence of ischaemia.

➤ **IMPRESSION** : Normal Ecg.



Company name: BOB

Dr. SERIN LOPEZ. MBBS
Reg. No. 77656
MEDICAL OFFICER
DDRC AGILUS PATHLABS LTD.
Aster Square, Medical College. P.O, TVM
DR SERIN LOPEZ MBBS
Reg No 77656
DDRC AGILUS PATHLABS LTD

V1

V2

V3

V4

ID: 000437

Diagnosis Information:

Male / mHg
43 Years / kg
cm

Dr. Vinod Kumar

HR : 84 bpm
 P : 100 ms
 PR : 161 ms
 QRS : 89 ms
 QT/QTc : 373/443 ms
 P/QRS/T : 34/60/27 °
 RV5/SV1 : 1.232/0.594 mV

Report Confirmed by:

[Signature]
-7PM-

DR. SERIN LOPEZ, MBBS
Reg. No. 77655
MEDICAL OFFICER

DDRC AGILUS PATHLABS LTD.
Aster Square, Medical College, P.O, PNM

Standard



Standard	L1	L II	L III	L III Inspiration

ID: 000437 02-11-2023 08:54:30 AM

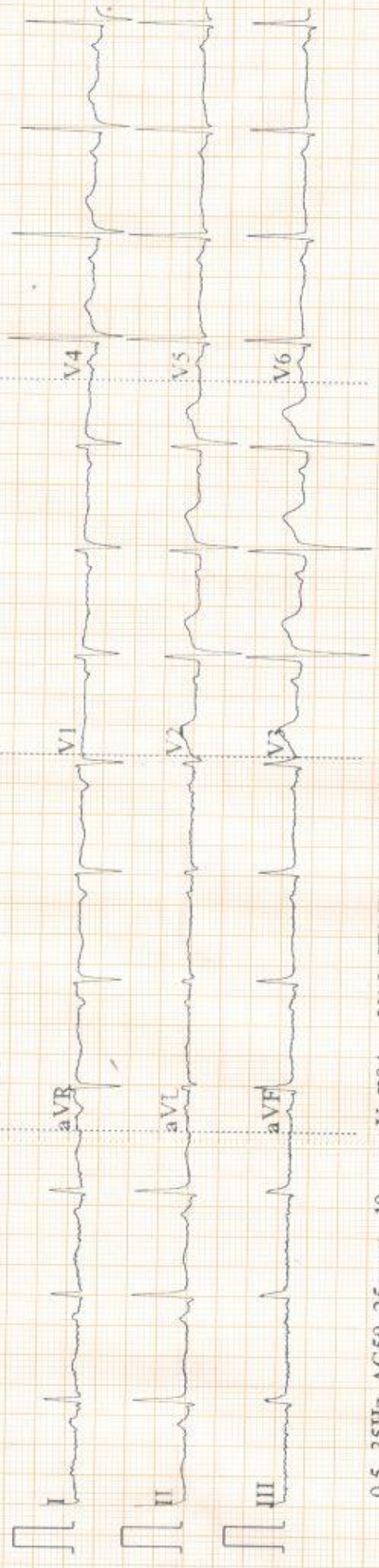

0.5~35Hz AC50 25mm/s 10mm/mV ♥84 V1.0 SEMIP V1.7 DDRG-AGILUS

Arrow CE

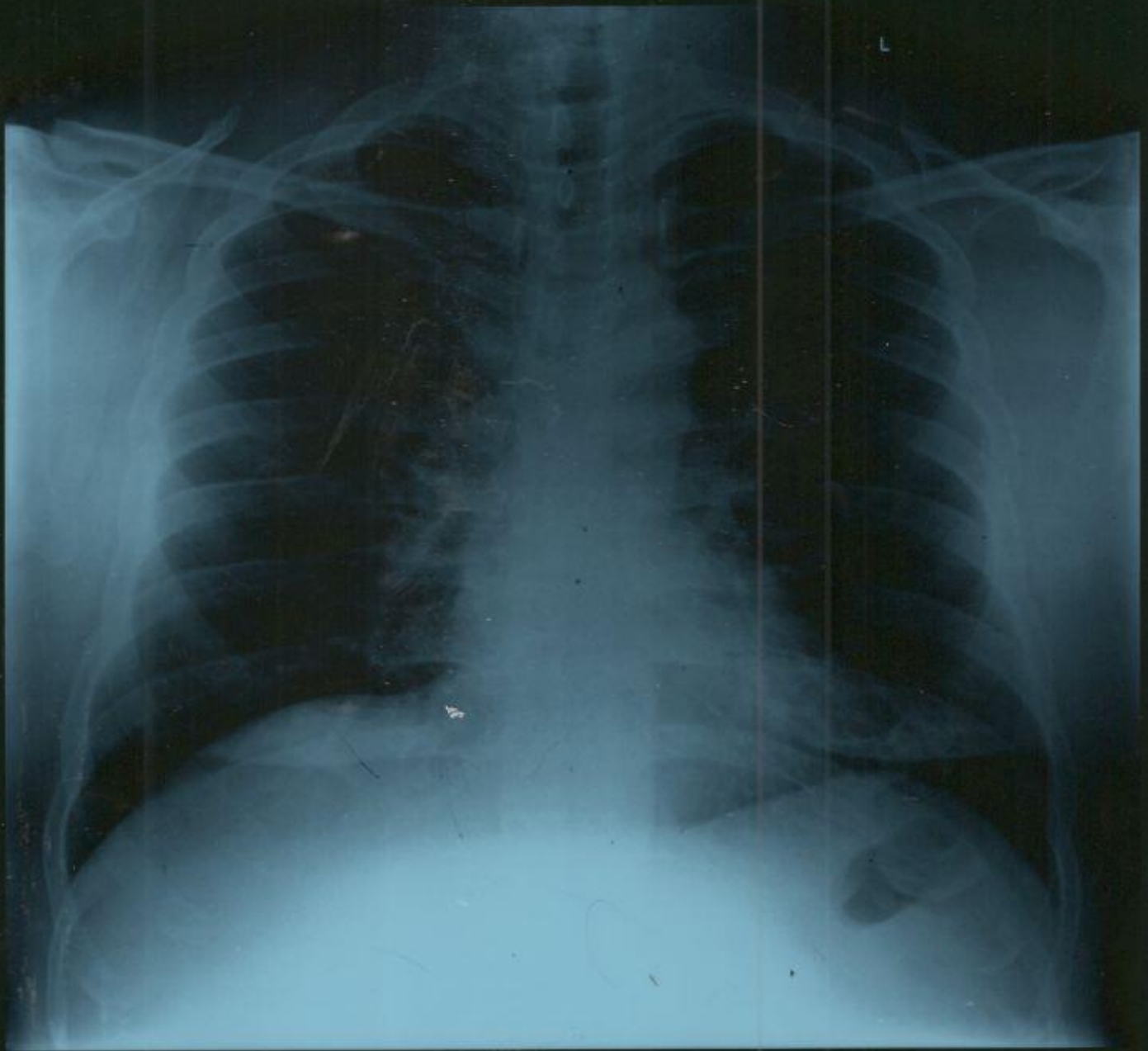

DDRC AGILUS
MR.VINOD KUMAR 43Y M 11/2/2023 CHEST- PA WK000437 v

RADIOLOGY DIVISION

Acc no:4182WK000437	Name: Mr. Vinod Kumar	Age: 43 y	Sex: Male	Date: 02.11.23
---------------------	-----------------------	-----------	-----------	----------------

US SCAN WHOLE ABDOMEN

LIVER is normal in size (13.4 cm). Margins are regular. **Hepatic parenchyma shows increased echogenicity. Focal area of fatty sparing noted adjacent to GB fossa measuring ~ 1.9 x 1.2 cm.** No focal lesions seen. No dilatation of intrahepatic biliary radicles. CBD is not dilated. **Portal vein is prominent in caliber (12.9 mm) & shows hepatopetal flow.**

GALL BLADDER is distended and lumen clear. No calculi / polyp noted. Wall thickness is normal. No pericholecystic fluid seen.

SPLEEN is normal in size (9.8 cm) and parenchymal echotexture. No focal lesion seen.

PANCREAS Head and body visualized, appears normal in size and parenchymal echotexture. Pancreatic duct is not dilated.

RIGHT KIDNEY is normal in size (10.7 x 5.4 cm) and shows normal parenchymal echotexture. Cortico medullary differentiation is maintained. Parenchymal thickness is normal. No echogenic focus with shadowing suggestive of renal calculi seen. No dilatation of pelvicalyceal system seen. Ureter is not dilated. Perinephric spaces are normal.

LEFT KIDNEY is normal in size (10.5 x 4.6 cm) and shows normal parenchymal echotexture. Cortico medullary differentiation is maintained. Parenchymal thickness is normal. No echogenic focus with shadowing suggestive of renal calculi seen. No dilatation of pelvicalyceal system seen. Ureter is not dilated. Perinephric spaces are normal.

PARAAORTIC AREA obscured by bowel air.

URINARY BLADDER is distended, normal in wall thickness, lumen clear.

PROSTATE is normal in size (vol -14.9 cc) and shows normal echotexture. No focal lesion seen. No ascites or pleural effusion.

Gaseous distension of bowel loops noted. No obvious bowel wall thickening seen sonologically. Small fat containing umbilical hernia noted through a defect measuring 7.3 x 8 mm. Cough impulse present.

CONCLUSION:-

- **Grade II / III fatty liver - Suggest LFT correlation.**
- **Small fat containing umbilical hernia**

Dr. Nisha Unni MD , DNB (RD)
Consultant radiologist.

Thanks, your feedback will be appreciated.

(Please bring relevant investigation reports during all visits).

Because of technical and technological limitations complete accuracy cannot be assured on imaging.

Suggested correlation with clinical findings and other relevant investigations consultations, and if required repeat imaging recommended in the event of controversies. AR

(For appointments / any clarification of report, please contact 9496005190 between 9 am – 5.30 pm).

Corp. Office : Express House, Second Floor, Opp. Pothys Silks, Banerjee Road, Kaloor -682017

Contact :- 93334 93334, Web :- www.ddrcagilus.com Email :- info.ddrc@agilus.in

ECHO REPORT

Name: VINOD KUMAR	Age/Sex:43Y/M	Date:02/11/2023
-------------------	---------------	-----------------

Left Ventricle:-

	Diastole	Systole
IVS	1.09cm	1.16cm
LV	4.25cm	2.38cm
LVPW	1.16cm	1.24cm

EF - 75% FS - 44%

AO	LA
3.28cm	3.80cm

PV - 1.05m/s
AV - 1.55m/s
MVE - 0.56m/s
MVA - 1.04m/s
E/A - 0.54

IMPRESSION:-

- Normal chambers dimensions
- No RWMA
- Good LV systolic function
- No diastolic dysfunction
- No AS,AR,MR,MS,TR,PAH
- No Vegetation/clot/effusion
- IAS/IVS intact



Dr
Dr **SHASHIKANTH Y.S**
MBBS,MD,DM(Cardiology)
Consultant Cardiologist
TCMC Reg No: 73538

PATIENT NAME : VINOD KUMAR
REF. DOCTOR : SELF
CODE/NAME & ADDRESS : CA00010147 -

 MEDIWHEEL ARCOFEMI HEALTHCARE LIMITED
 F701A, LADO SARAI, NEW DELHI, SOUTH DELHI,
 DELHI,
 SOUTH DELHI 110030
 8800465156

ACCESSION NO : 4182WK000437
PATIENT ID : VINOM1106804002
CLIENT PATIENT ID:
ABHA NO :
AGE/SEX : 43 Years Male
DRAWN :
RECEIVED : 02/11/2023 08:15:58
REPORTED : 03/11/2023 13:51:22

Test Report Status	<u>Preliminary</u>	Results	Biological Reference Interval	Units
--------------------	--------------------	---------	-------------------------------	-------

MEDIWHEEL HEALTH CHECKUP ABOVE 40(M)2DECHO
PHYSICAL EXAMINATION

PHYSICAL EXAMINATION REPORT ATTACHED

OPHTHAL

OPTHAL REPORT ATTACHED

DENTAL CHECK UP

DENTAL CHECK UP REPORT ATTACHED



DR NISHA UNNI, MBBS,MD
(RD),DNB (Reg.No:50162)
Consultant Radiologist

View Details



View Report

PERFORMED AT :

 DDRC AGILUS PATHLABS LIMITED
 ASTER SQUARE BUILDING, ULLOOR,
 MEDICAL COLLEGE P.O
 TRIVANDRUM, 695011
 KERALA, INDIA
 Tel : 93334 93334, Fax : CIN - U85190MH2006PTC161480
 Email : customercare.ddrc@agilus.in

Patient Ref. No. 66600006575810

PATIENT NAME : VINOD KUMAR

REF. DOCTOR : SELF

CODE/NAME & ADDRESS : CA00010147 -

MEDIWHEEL ARCOFEMI HEALTHCARE LIMITED
F701A, LADO SARAI, NEW DELHI, SOUTH DELHI,
DELHI,
SOUTH DELHI 110030
8800465156ACCESSION NO : **4182WK000437**

PATIENT ID : VINOM1106804002

CLIENT PATIENT ID:

ABHA NO :

AGE/SEX : 43 Years Male

DRAWN :

RECEIVED : 02/11/2023 08:15:58

REPORTED : 03/11/2023 13:51:22

Test Report Status	<u>Preliminary</u>	Results	Units
--------------------	--------------------	---------	-------

MEDIWHEEL HEALTH CHECKUP ABOVE 40(M)2DECHO**ECG WITH REPORT****REPORT**

REPORT GIVEN

USG ABDOMEN AND PELVIS**REPORT**

REPORT GIVEN

CHEST X-RAY WITH REPORT**REPORT**

REPORT GIVEN

2D - ECHO WITH COLOR DOPPLER**REPORT**

report given

HAEMATOLOGY**MEDIWHEEL HEALTH CHECKUP ABOVE 40(M)2DECHO****GLYCOSYLATED HEMOGLOBIN(HBA1C), EDTA WHOLE BLOOD**

HBA1C	5.8 High	Non-diabetic Adult < 5.7 Pre-diabetes 5.7 - 6.4 Diabetes diagnosis: > or = 6.5 Therapeutic goals: < 7.0 Action suggested : > 8.0 (ADA Guideline 2021)	%
MEAN PLASMA GLUCOSE	119.8 High	< 116.0	mg/dL

*Nisha*DR NISHA UNNI, MBBS,MD
(RD),DNB (Reg.No:50162)
Consultant Radiologist*Vaishali*DR.VAISHALI RAJAN, MBBS DCP
(Pathology)
(Reg No - TCC 27150)
HOD - HAEMATOLOGY*Astha Yadav*DR. ASTHA YADAV, MD
Biochemistry
(Reg No - DMC/R/20690)
CONSULTANT BIOCHEMIST

View Details



View Report

Page 2 Of 9

PERFORMED AT :DDRC AGILUS PATHLABS LIMITED
ASTER SQUARE BUILDING, ULLOOR,
MEDICAL COLLEGE P.O
TRIVANDRUM, 695011
KERALA, INDIA
Tel : 93334 93334, Fax : CIN - U85190MH2006PTC161480
Email : customercare.ddrc@agilus.in

Patient Ref. No. 66600006575810

PATIENT NAME : VINOD KUMAR		REF. DOCTOR : SELF	
CODE/NAME & ADDRESS : CA00010147 - MEDIWHEEL ARCOFEMI HEALTHCARE LIMITED F701A, LADO SARAI, NEW DELHI,SOUTH DELHI, DELHI, SOUTH DELHI 110030 8800465156		ACCESSION NO : 4182WK000437	AGE/SEX : 43 Years Male
		PATIENT ID : VINOM1106804002	DRAWN :
		CLIENT PATIENT ID:	RECEIVED : 02/11/2023 08:15:58
		ABHA NO :	REPORTED : 03/11/2023 13:51:22

Test Report Status	Preliminary	Results	Units
--------------------	-------------	---------	-------

BLOOD COUNTS,EDTA WHOLE BLOOD

HEMOGLOBIN	15.3	13.0 - 17.0	g/dL
RED BLOOD CELL COUNT	5.06	4.50 - 5.50	mil/ μ L
WHITE BLOOD CELL COUNT	5.90	4.0 - 10.0	thou/ μ L
PLATELET COUNT	190	150 - 410	thou/ μ L

RBC AND PLATELET INDICES

HEMATOCRIT	42.6	40.0 - 50.0	%
MEAN CORPUSCULAR VOL	84.2	83.0 - 101	fL
MEAN CORPUSCULAR HGB.	30.2	27.0 - 32.0	pg
MEAN CORPUSCULAR HEMOGLOBIN CONCENTRATION	35.9 High	31.50 - 34.50	g/dL
RED CELL DISTRIBUTION WIDTH	11.8	11.60 - 14.0	%
MENTZER INDEX	16.6		
MEAN PLATELET VOLUME	8.2	6.80 - 10.90	fL

WBC DIFFERENTIAL COUNT

SEGMENTED NEUTROPHILS	47	40.0 - 80.0	%
LYMPHOCYTES	43 High	20.0 - 40.0	%
MONOCYTES	6	2.0 - 10.0	%
EOSINOPHILS	4	1.0 - 6.0	%
BASOPHILS	0	0.0 - 1.0	%
ABSOLUTE NEUTROPHIL COUNT	2.77	2.0 - 7.0	thou/ μ L
ABSOLUTE LYMPHOCYTE COUNT	2.51	1.0 - 3.0	thou/ μ L
ABSOLUTE MONOCYTE COUNT	0.38	0.20 - 1.0	thou/ μ L
ABSOLUTE EOSINOPHIL COUNT	0.24	0.02 - 0.50	thou/ μ L
ABSOLUTE BASOPHIL COUNT	0		thou/ μ L
NEUTROPHIL LYMPHOCYTE RATIO (NLR)	1.1		

DR. VAISHALI RAJAN, MBBS DCP
(Pathology)
(Reg No - TCC 27150)
HOD - HAEMATOLOGY

DR. ASTHA YADAV, MD
Biochemistry
(Reg No - DMC/R/20690)
CONSULTANT BIOCHEMIST



View Details



View Report

PERFORMED AT :

DDRC AGILUS PATHLABS LIMITED
ASTER SQUARE BUILDING, ULLLOOR,
MEDICAL COLLEGE P.O
TRIVANDRUM, 695011
KERALA, INDIA
Tel : 93334 93334, Fax : CIN - U85190MH2006PTC161480
Email : customercare.ddrc@agilus.in



Patient Ref. No. 66600006575810

PATIENT NAME : VINOD KUMAR

REF. DOCTOR : SELF

CODE/NAME & ADDRESS : CA00010147 -

MEDIWHEEL ARCOFEMI HEALTHCARE LIMITED
F701A, LADO SARAI, NEW DELHI, SOUTH DELHI,
DELHI,
SOUTH DELHI 110030
8800465156ACCESSION NO : **4182WK000437**

PATIENT ID : VINOM1106804002

CLIENT PATIENT ID:

ABHA NO :

AGE/SEX : 43 Years Male

DRAWN :

RECEIVED : 02/11/2023 08:15:58

REPORTED : 03/11/2023 13:51:22

Test Report Status	Preliminary	Results	Units
--------------------	-------------	---------	-------

ERYTHROCYTE SEDIMENTATION RATE (ESR), WHOLE BLOOD

SEDIMENTATION RATE (ESR)	5	0 - 14	mm at 1 hr
--------------------------	---	--------	------------

SUGAR URINE - POST PRANDIAL

SUGAR URINE - POST PRANDIAL	NOT DETECTED	NOT DETECTED	
-----------------------------	--------------	--------------	--

SUGAR URINE - FASTING

SUGAR URINE - FASTING	NOT DETECTED	NOT DETECTED	
-----------------------	--------------	--------------	--

IMMUNOHAEMATOLOGY**MEDIWHEEL HEALTH CHECKUP ABOVE 40(M)2DECHO****ABO GROUP & RH TYPE, EDTA WHOLE BLOOD**

ABO GROUP	TYPE A
RH TYPE	POSITIVE

METHOD : COLUMN AGGLUTINATION TECHNOLOGY

BIO CHEMISTRY**MEDIWHEEL HEALTH CHECKUP ABOVE 40(M)2DECHO****BLOOD UREA NITROGEN (BUN), SERUM**

BLOOD UREA NITROGEN	11	Adult(<60 yrs) : 6 to 20	mg/dL
---------------------	----	--------------------------	-------



DR. ASTHA YADAV, MD
Biochemistry
(Reg No - DMC/R/20690)
CONSULTANT BIOCHEMIST



DR. VAISHALI RAJAN, MBBS DCP
(Pathology)
(Reg No - TCC 27150)
HOD - HAEMATOLOGY

Page 4 Of 9



View Details



View Report

PERFORMED AT :

DDRC AGILUS PATHLABS LIMITED
ASTER SQUARE BUILDING, ULLOOR,
MEDICAL COLLEGE P.O
TRIVANDRUM, 695011
KERALA, INDIA
Tel : 93334 93334, Fax : CIN - U85190MH2006PTC161480
Email : customercare.ddrc@agilus.in



Patient Ref. No. 66600006575810

PATIENT NAME : VINOD KUMAR

REF. DOCTOR : SELF

CODE/NAME & ADDRESS : CA00010147 -
MEDIWHEEL ARCOFEMI HEALTHCARE LIMITED
F701A, LADO SARAI, NEW DELHI,SOUTH DELHI,
DELHI,
SOUTH DELHI 110030
8800465156

ACCESSION NO : **4182WK000437**
PATIENT ID : VINOM1106804002
CLIENT PATIENT ID:
ABHA NO :

AGE/SEX : 43 Years Male
DRAWN :
RECEIVED : 02/11/2023 08:15:58
REPORTED : 03/11/2023 13:51:22

Test Report Status	Preliminary	Results	Units
--------------------	-------------	---------	-------

BUN/CREAT RATIO

BUN/CREAT RATIO 11.3

CREATININE, SERUM

CREATININE 0.97 18 - 60 yrs : 0.9 - 1.3 mg/dL

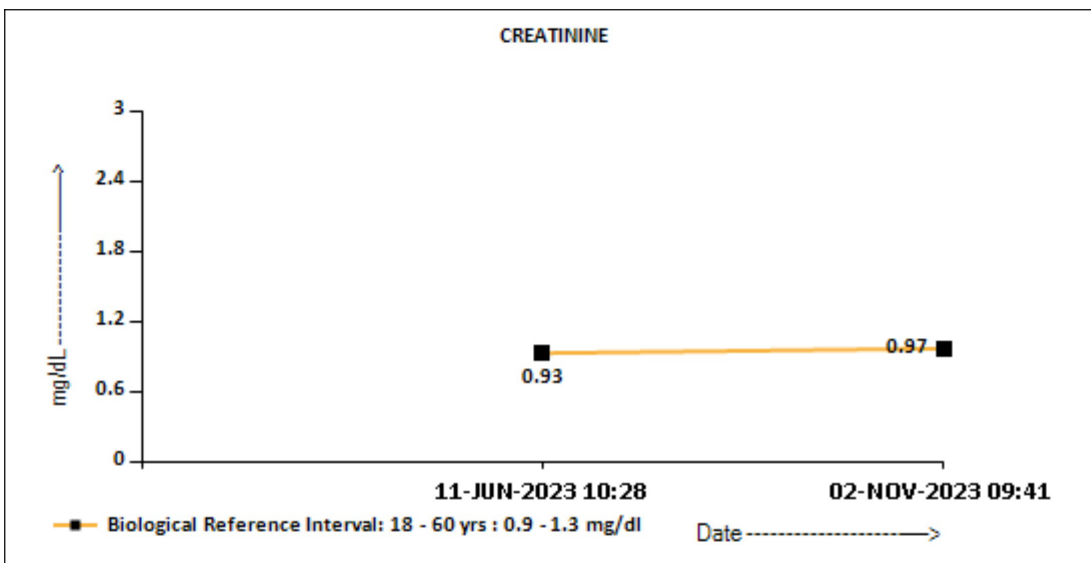

GLUCOSE, POST-PRANDIAL, PLASMA

GLUCOSE, POST-PRANDIAL, PLASMA 138
Diabetes Mellitus : > or = 200. mg/dL
Impaired Glucose tolerance/
Prediabetes : 140 - 199.
Hypoglycemia : < 55.

LIVER FUNCTION TEST WITH GGT

DR. ASTHA YADAV, MD
Biochemistry
(Reg No - DMC/R/20690)
CONSULTANT BIOCHEMIST



View Details



View Report

PERFORMED AT :

DDRC AGILUS PATHLABS LIMITED
ASTER SQUARE BUILDING, ULLOOR,
MEDICAL COLLEGE P.O
TRIVANDRUM, 695011
KERALA, INDIA
Tel : 93334 93334, Fax : CIN - U85190MH2006PTC161480
Email : customercare.ddrc@agilus.in



Patient Ref. No. 66600006575810

PATIENT NAME : VINOD KUMAR

REF. DOCTOR : SELF

CODE/NAME & ADDRESS : CA00010147 -

MEDIWHEEL ARCOFEMI HEALTHCARE LIMITED
F701A, LADO SARAI, NEW DELHI, SOUTH DELHI,
DELHI,
SOUTH DELHI 110030
8800465156

ACCESSION NO : **4182WK000437**

PATIENT ID : VINOM1106804002

CLIENT PATIENT ID:

ABHA NO :

AGE/SEX : 43 Years Male

DRAWN :

RECEIVED : 02/11/2023 08:15:58

REPORTED : 03/11/2023 13:51:22

Test Report Status	Preliminary	Results	Units
BILIRUBIN, TOTAL		0.92	mg/dL
BILIRUBIN, DIRECT		0.37 High	mg/dL
BILIRUBIN, INDIRECT		0.55	mg/dL
TOTAL PROTEIN		7.2	g/dL
ALBUMIN		4.6	g/dL
GLOBULIN		2.6	g/dL
ALBUMIN/GLOBULIN RATIO		1.8	RATIO
ASPARTATE AMINOTRANSFERASE (AST/SGOT)		34	U/L
ALANINE AMINOTRANSFERASE (ALT/SGPT)		51	U/L
ALKALINE PHOSPHATASE		59	U/L
GAMMA GLUTAMYL TRANSFERASE (GGT)		98 High	U/L

Comments

Kindly correlate clinically. Kindly contact lab within 24 hrs (for bio) , if not clinically correlating

TOTAL PROTEIN, SERUM

TOTAL PROTEIN	7.2	Ambulatory : 6.4 - 8.3 Recumbant : 6 - 7.8	g/dL
---------------	-----	---	------

URIC ACID, SERUM

URIC ACID	6.6	Adults : 3.4-7	mg/dL
-----------	-----	----------------	-------

GLUCOSE FASTING, FLUORIDE PLASMA

FBS (FASTING BLOOD SUGAR)	110	Diabetes Mellitus : > or = 126. Impaired fasting Glucose/ Prediabetes : 101 - 125. Hypoglycemia : < 55.	mg/dL
---------------------------	-----	--	-------



DR. ASTHA YADAV, MD
Biochemistry
(Reg No - DMC/R/20690)
CONSULTANT BIOCHEMIST



View Details



View Report

PERFORMED AT :

DDRC AGILUS PATHLABS LIMITED
ASTER SQUARE BUILDING, ULLOOR,
MEDICAL COLLEGE P.O
TRIVANDRUM, 695011
KERALA, INDIA
Tel : 93334 93334, Fax : CIN - U85190MH2006PTC161480
Email : customercare.ddrc@agilus.in



Patient Ref. No. 66600006575810

PATIENT NAME : VINOD KUMAR		REF. DOCTOR : SELF	
CODE/NAME & ADDRESS : CA00010147 - MEDIWHEEL ARCOFEMI HEALTHCARE LIMITED F701A, LADO SARAI, NEW DELHI,SOUTH DELHI, DELHI, SOUTH DELHI 110030 8800465156	ACCESSION NO : 4182WK000437	AGE/SEX : 43 Years	Male
	PATIENT ID : VINOM1106804002	DRAWN :	
	CLIENT PATIENT ID:	RECEIVED : 02/11/2023 08:15:58	
	ABHA NO :	REPORTED : 03/11/2023 13:51:22	

Test Report Status	Preliminary	Results	Units
--------------------	-------------	---------	-------

BIOCHEMISTRY - LIPID

MEDIWHEEL HEALTH CHECKUP ABOVE 40(M)2DECHO

LIPID PROFILE, SERUM

CHOLESTEROL	166	Desirable : < 200 Borderline : 200-239 High : >or= 240	mg/dL
TRIGLYCERIDES	187 High	Normal : < 150 High : 150-199 Hypertriglyceridemia : 200-499 Very High : > 499	mg/dL
HDL CHOLESTEROL	58	General range : 40-60	mg/dL
LDL CHOLESTEROL, DIRECT	85	Optimum : < 100 Above Optimum : 100-139 Borderline High : 130-159 High : 160-189 Very High : >or= 190	mg/dL
NON HDL CHOLESTEROL	108	Desirable : < 130 Above Desirable : 130 -159 Borderline High : 160 - 189 High : 190 - 219 Very high : > / = 220	mg/dL
VERY LOW DENSITY LIPOPROTEIN CHOL/HDL RATIO	37.4 2.9	</= 30.0 Low Risk : 3.3 - 4.4 Average Risk : 4.5 - 7.0 Moderate Risk : 7.1 - 11.0 High Risk : > 11.0	mg/dL
LDL/HDL RATIO	1.5	Desirable/Low Risk - 0.5-3 Borderline/Moderate Risk- 3.1-6 High Risk- >6.0	

SPECIALISED CHEMISTRY - HORMONE

DR. ASTHA YADAV, MD
Biochemistry
(Reg No - DMC/R/20690)
CONSULTANT BIOCHEMIST



View Details



View Report

PERFORMED AT :

DDRC AGILUS PATHLABS LIMITED
ASTER SQUARE BUILDING, ULLLOOR,
MEDICAL COLLEGE P.O
TRIVANDRUM, 695011
KERALA, INDIA
Tel : 93334 93334, Fax : CIN - U85190MH2006PTC161480
Email : customercare.ddrc@agilus.in



Patient Ref. No. 66600006575810

PATIENT NAME : VINOD KUMAR

REF. DOCTOR : SELF

CODE/NAME & ADDRESS : CA00010147 -

MEDIWHEEL ARCOFEMI HEALTHCARE LIMITED
F701A, LADO SARAI, NEW DELHI, SOUTH DELHI,
DELHI,
SOUTH DELHI 110030
8800465156

ACCESSION NO : 4182WK000437

PATIENT ID : VINOM1106804002

CLIENT PATIENT ID:

ABHA NO :

AGE/SEX : 43 Years Male

DRAWN :

RECEIVED : 02/11/2023 08:15:58

REPORTED : 03/11/2023 13:51:22

Test Report Status	Preliminary	Results	Units
--------------------	-------------	---------	-------

MEDIWHEEL HEALTH CHECKUP ABOVE 40(M)2DECHO**THYROID PANEL, SERUM**

T3	139.00	Adult : 80-200	ng/dL
T4	7.75	Adults : 4.5-12.1	µg/dl
TSH 3RD GENERATION	2.620	21-50 yrs : 0.4 - 4.2	µIU/mL

SPECIALISED CHEMISTRY - TUMOR MARKER**MEDIWHEEL HEALTH CHECKUP ABOVE 40(M)2DECHO****PROSTATE SPECIFIC ANTIGEN, SERUM**

PROSTATE SPECIFIC ANTIGEN	0.469	Age Specific :- <49yrs : <2.5 50-59yrs : <3.5 60-69yrs : <4.5 >70yrs : <6.5	ng/mL
---------------------------	-------	---	-------

CLINICAL PATH - URINALYSIS**MEDIWHEEL HEALTH CHECKUP ABOVE 40(M)2DECHO****PHYSICAL EXAMINATION, URINE**

COLOR	PALE YELLOW
APPEARANCE	CLEAR

CHEMICAL EXAMINATION, URINE

PH	5.0	4.8 - 7.4
SPECIFIC GRAVITY	1.020	1.015 - 1.030
PROTEIN	NOT DETECTED	NOT DETECTED
GLUCOSE	NORMAL	NOT DETECTED



DR. ASTHA YADAV, MD
Biochemistry
(Reg No - DMC/R/20690)
CONSULTANT BIOCHEMIST



DR. VAISHALI RAJAN, MBBS DCP
(Pathology)
(Reg No - TCC 27150)
HOD - HAEMATOLOGY

Page 8 Of 9



View Details



View Report

PERFORMED AT :

DDRC AGILUS PATHLABS LIMITED
ASTER SQUARE BUILDING, ULLOOR,
MEDICAL COLLEGE P.O
TRIVANDRUM, 695011
KERALA, INDIA
Tel : 93334 93334, Fax : CIN - U85190MH2006PTC161480
Email : customercare.ddrc@agilus.in



Patient Ref. No. 66600006575810

PATIENT NAME : VINOD KUMAR

REF. DOCTOR : SELF

CODE/NAME & ADDRESS : CA00010147 -
 MEDIWHEEL ARCOFEMI HEALTHCARE LIMITED
 F701A, LADO SARAI, NEW DELHI,SOUTH DELHI,
 DELHI,
 SOUTH DELHI 110030
 8800465156

ACCESSION NO : **4182WK000437**
PATIENT ID : VINOM1106804002
CLIENT PATIENT ID:
ABHA NO :

AGE/SEX : 43 Years Male
DRAWN :
RECEIVED : 02/11/2023 08:15:58
REPORTED : 03/11/2023 13:51:22

Test Report Status	Preliminary	Results	Units
--------------------	-------------	---------	-------

KETONES		NOT DETECTED	NOT DETECTED
BLOOD		NOT DETECTED	NOT DETECTED
BILIRUBIN		NOT DETECTED	NOT DETECTED
UROBILINOGEN		NORMAL	NORMAL
NITRITE		NOT DETECTED	NOT DETECTED

MICROSCOPIC EXAMINATION, URINE

RED BLOOD CELLS	NOT DETECTED	NOT DETECTED	/HPF
WBC	0-1	0-5	/HPF
EPITHELIAL CELLS	0-1	0-5	/HPF
CASTS	NEGATIVE		
CRYSTALS	NEGATIVE		
REMARKS	NIL		

METHOD : AUTOMATED ANALYSER, MICROSCOPY

CLINICAL PATH - STOOL ANALYSIS

MEDIWHEEL HEALTH CHECKUP ABOVE 40(M)2DEC2023	RESULT PENDING
PHYSICAL EXAMINATION,STOOL	RESULT PENDING
CHEMICAL EXAMINATION,STOOL	RESULT PENDING
MICROSCOPIC EXAMINATION,STOOL	RESULT PENDING



View Details



View Report

PERFORMED AT :

DDRC AGILUS PATHLABS LIMITED
 ASTER SQUARE BUILDING, ULLOOR,
 MEDICAL COLLEGE P.O
 TRIVANDRUM, 695011
 KERALA, INDIA
 Tel : 93334 93334, Fax : CIN - U85190MH2006PTC161480
 Email : customercare.ddrc@agilus.in



Patient Ref. No. 66600006575810