

Patient Name :	Miss.ALANKRITA SOLANKI	Bill Date :	24-10-2023 08:35 AM
Age / Gender :	36Y(s) 1M(s) 25D(s)/Female	Collected Date :	24-10-2023 09:33 AM
Lab Ref No/UHID :	PS006653/P00000579657	Received Date :	24-10-2023 09:33 AM
Lab No/Result No :	2300188253/378299	Report Date :	24-10-2023 10:48 AM
Referred By Dr. :	HOSPITAL CASE	Specimen :	SERUM
		Processing Loc :	RHC Hinjawadi



DEPARTMENT OF LABORATORY MEDICINE-BIOCHEMISTRY

Investigation	Result	Units	Biological Reference Interval
---------------	--------	-------	-------------------------------

FBS

Glucose (Fasting). <i>Method : GOD-POD</i>	:88	mg/dL	Prediabetic : 100 - 125 Diabetic : >= 126 Normal : < 100.0
---	-----	-------	--

REFERENCE : ADA 2015 GUIDELINES

CREATININE

Creatinine <i>Method : Enzymatic</i>	:0.6	mg/dL	0.5 - 1.2
---	------	-------	-----------

BUN

Urea Nitrogen(BUN) <i>Method : Calculated</i>	:5.14	mg/dL	6.0 - 20.0
Urea <i>Method : Urease</i>	:11	mg/dL	17.1-49.2

CALCIUM

Calcium <i>Method : Arsenazo</i>	:9.2	mg/dL	8.6 - 10.2
-------------------------------------	------	-------	------------

PHOSPHOROUS

Phosphorus <i>Method : Phospho Molybdate</i>	:3.6	mg/dL	2.7-4.5
---	------	-------	---------

URIC ACID

Uric Acid <i>Method : Uricase</i>	:3.7	mg/dL	2.6 - 6.0
--------------------------------------	------	-------	-----------

LFT

Total Bilirubin <i>Method : Diazo</i>	:0.6	mg/dL	0.3 - 1.2
Direct Bilirubin <i>Method : Diazo</i>	:0.2	mg/dL	0-0.4
Indirect Bilirubin <i>Method : Diazo</i>	:0.4	mg/dL	0.0 - 0.8
Alanine Transaminase (ALT) <i>Method : Kinetic</i>	:17.0	U/L	<35
Aspartate Transaminase (AST) <i>Method : Kinetic</i>	:25.0	U/L	10.0 - 40.0

Patient Name :	Miss.ALANKRITA SOLANKI	Bill Date :	24-10-2023 08:35 AM
Age / Gender :	36Y(s) 1M(s) 25D(s)/Female	Collected Date :	24-10-2023 09:33 AM
Lab Ref No/UHID :	PS006653/P00000579657	Received Date :	24-10-2023 09:33 AM
Lab No/Result No :	2300188253/378299	Report Date :	24-10-2023 11:09 AM
Referred By Dr. :	HOSPITAL CASE	Specimen :	SERUM
		Processing Loc :	RHC Hinjawadi



DEPARTMENT OF LABORATORY MEDICINE-BIOCHEMISTRY

Investigation	Result	Units	Biological Reference Interval
LFT			
Alkaline Phosphatase <i>Method : 4NPP/AMP BUFFER</i>	: 75.0	U/L	30.0 - 115.0
Total Protein <i>Method : Biuret</i>	: 7.2	g/dl	6.0 - 8.0
Albumin <i>Method : BCG</i>	: 4.2	g/dl	3.5-4.8
Globulin <i>Method : Calculated</i>	: 3	gm/dL	2.3-3.5
A/G Ratio <i>Method : Calculated</i>	: 1.4		
T3-T4-TSH -			
Tri-Iodothyronine, (Total T3) <i>Method : Enhanced Chemiluminescence</i>	: 1.45	ng/ml	0.97-1.69
Thyroxine (T4), Total <i>Method : Enhanced Chemiluminescence</i>	: 11.0	ug/dl	5.53-11.01
Thyroid Stimulating Hormone (Ultra). <i>Method : Enhanced Chemiluminescence</i>	: 1.926	uIU/mL	0.58-6.88

1.The TSH levels are subject to diurnal/circadian variation. reaching to peak level between 2 to 4 am. and at a minimum between 6 to 10 pm. The variation is to the order of 50%, hence the time when sample is collected has influence on the levels of TSH 2.Many substances produced in central nervous system, even in healthy euthyroid individuals, may enhance or suppress TSH production in addition to the feedback effect of thyroid hormone . 3.Furthermore, although TSH levels rise and fall in response to changes in the concentration of Free T4, individuals appear to have their own setpoints and factors such as race and age also contribute to variability in TSH levels Alterations of normal pituitary response are also common in patients with a variety of illnesses which can affect the levels of TSH. 4.Interassay variations are possible on different Immunoassay platforms.

TSH - For pregnancy the reference range is as follows -
1st trimester : 0.6 - 3.4 uIU/mL
2nd trimester : 0.37 - 3.6 uIU/mL
3rd trimester : 0.38 - 4.04 uIU/mL

*** End Of The Report ***

Patient Name : Miss.ALANKRITA SOLANKI
Age / Gender : 36Y(s) 1M(s) 25D(s)/Female
Lab Ref No/UHID : PS006653/P00000579657
Lab No/Result No : /378299
Referred By Dr. : HOSPITAL CASE

Bill Date : 24-10-2023 08:35 AM
Collected Date : 24-10-2023 09:33 AM
Received Date : 24-10-2023 09:33 AM
Report Date : 24-10-2023 10:51 AM
Specimen : SERUM
Processing Loc : RHC Hinjawadi



Verified By
Ruhi S

A handwritten signature in blue ink that reads "Pooja Pathak".

Dr.POOJA PATHAK
Associate Consultant

NOTE :

- * Kindly Corelate clinically & discuss if necessary.
- * Results pertain to the specimen submitted.
- * For 'Terms and Conditions of Reporting', kindly visit our website : www.Rubyhall.com

Patient Name : Miss.ALANKRITA SOLANKI
Age / Gender : 36Y(s) 1M(s) 25D(s)/Female
Lab Ref No/UHID : PS006653/P00000579657
Lab No/Result No : 2300188255/378299
Referred By Dr. : HOSPITAL CASE

Bill Date : 24-10-2023 08:35 AM
Collected Date : 24-10-2023 09:33 AM
Received Date : 24-10-2023 09:33 AM
Report Date : 24-10-2023 10:53 AM
Specimen : EDTA WHOLE BLC
Processing Loc : RHC HInjawadi



DEPARTMENT OF LABORATORY MEDICINE-HAEMATOLOGY

Investigation	Result	Units	Biological Reference Interval
HAEMOGRAM/CBC/CYTO			
W.B.C.Count	: 3890	/ul	4000-11000
<i>Method : Coulter Principle</i>			
Neutrophils	: 50.6	%	40-75
<i>Method : Derived from WBC Histogram</i>			
Lymphocytes	: 38.6	%	20-40
Monocytes	: 6.7	%	2-10
Eosinophils	: 3.1	%	1.0-6.0
Basophils	: 1.0	%	0.0-1.0
%Immature Granulocytes	: 0.0	%	0.00-0.10
Absolute Neutrophil Count	: 2.0	x10 ³ cells/ul	2-7
<i>Method : Calculated</i>			
Absolute Lymphocyte Count	: 1.5	x10 ³ cells/ul	1 - 3
<i>Method : Calculated</i>			
Absolute Monocyte Count	: 0.3	x10 ³ cells/ul	0.2-1.0
<i>Method : Calculated</i>			
Absolute Eosinophil Count	: 0.1	x10 ³ cells/ul	0.02-0.5
<i>Method : Calculated</i>			
Absolute Basophil Count	: 0.0	x10 ³ cells/ul	0.02-0.1
<i>Method : Calculated</i>			
R.B.C Count	: 4.45	million/ul	3.8 - 5.8
<i>Method : Coulter Principle</i>			
Haemoglobin	: 11.2	g/dl	12 - 15.0
<i>Method : Cyanmethemoglobin Photometry</i>			
Haematocrit	: 37.8	%	36-46
<i>Method : Calculated</i>			
MCV	: 84.9	fl	83 - 99
<i>Method : Coulter Principle</i>			
MCH	: 25.2	pg	27-32
<i>Method : Calculated</i>			
MCHC	: 29.6	g/dl	31.5-34.5
<i>Method : Calculated</i>			
RDW	: 12.9	%	11.6-14.0
<i>Method : Calculated From RBC Histogram</i>			
Platelet Count	: 285.0	x10 ³ /ul	150 - 450
<i>Method : Coulter Principle</i>			
MPV	: 10.4	fl	7.8-11
<i>Method : Coulter Principle</i>			
RBC Morphology	: normocytic hypochromic		

Patient Name	: Miss.ALANKRITA SOLANKI	Bill Date	: 24-10-2023 08:35 AM
Age / Gender	: 36Y(s) 1M(s) 25D(s)/Female	Collected Date	: 24-10-2023 09:33 AM
Lab Ref No/UHID	: PS006653/P00000579657	Received Date	: 24-10-2023 09:33 AM
Lab No/Result No	: 2300188255/378299	Report Date	: 24-10-2023 10:33 AM
Referred By Dr.	: HOSPITAL CASE	Specimen	: EDTA WHOLE BLC
		Processing Loc	: RHC Hinjawadi



WBC Morphology	: Leucopenia
Platelet	: Adequate

*** End Of The Report ***

Verified By
Ruhi S

Dr.POOJA PATHAK
Associate Consultant

NOTE :

- * Kindly Correlate clinically & discuss if necessary.
- * Results pertain to the specimen submitted.
- * For 'Terms and Conditions of Reporting', kindly visit our website : www.Rubyhall.com

Patient Name : Miss.ALANKRITA SOLANKI
Age / Gender : 36Y(s) 1M(s) 25D(s)/Female
Lab Ref No/UHID : PS006653/P00000579657
Lab No/Result No : 2300188253-P/378299
Referred By Dr. : HOSPITAL CASE
Bill Date : 24-10-2023 08:35 AM
Collected Date : 24-10-2023 02:43 PM
Received Date : 24-10-2023 09:33 AM
Report Date : 24-10-2023 03:54 PM
Specimen : SERUM
Processing Loc : RHC Hinjawadi



DEPARTMENT OF LABORATORY MEDICINE-BIOCHEMISTRY

Investigation	Result	Units	Biological Reference Interval
PPBS Glucose (Post Prandial) <i>Method : GOD-POD</i>	:100	mg/dL	60-140

*** End Of The Report ***

Verified By
SANDEEP

Dr.POOJA PATHAK
Associate Consultant

NOTE :

- * Kindly Correlate clinically & discuss if necessary.
- * Results pertain to the specimen submitted.
- * For 'Terms and Conditions of Reporting', kindly visit our website : www.Rubyhall.com

Patient Name : Miss.ALANKRITA SOLANKI
Age / Gender : 36Y(s) 1M(s) 25D(s)/Female
Lab Ref No/UHID : PS006653/P00000579657
Lab No/Result No : 2300188255/378299
Referred By Dr. : HOSPITAL CASE
Bill Date : 24-10-2023 08:35 AM
Collected Date : 24-10-2023 09:33 AM
Received Date : 24-10-2023 09:33 AM
Report Date : 24-10-2023 03:12 PM
Specimen : EDTA WHOLE BLC
Processing Loc : RHC Hinjawadi



DEPARTMENT OF LABORATORY MEDICINE-HAEMATOLOGY

Investigation	Result	Units	Biological Reference Interval
---------------	--------	-------	-------------------------------

ESR

ESR At 1 Hour : 15 mm/hr 0 - 20

Method : Modified Westergren Method

INTERPRETATION :

ESR is a screening test to detect presence of systemic disease; however a normal result does not rule out a systemic disease.

ESR is also used to monitor course of disease or response to therapy if initially elevated.

*** End Of The Report ***

Verified By
AMOL

Dr.POOJA PATHAK
Associate Consultant

NOTE :

- * Kindly Correlate clinically & discuss if necessary.
- * Results pertain to the specimen submitted.
- * For 'Terms and Conditions of Reporting', kindly visit our website : www.Rubyhall.com

Patient Name : Miss.ALANKRITA SOLANKI
Age / Gender : 36Y(s) 1M(s) 25D(s)/Female
Lab Ref No/UHID : PS006653/P00000579657
Lab No/Result No : 2300188253/378299
Referred By Dr. : HOSPITAL CASE
Bill Date : 24-10-2023 08:35 AM
Collected Date : 24-10-2023 09:33 AM
Received Date : 24-10-2023 09:33 AM
Report Date : 24-10-2023 01:24 PM
Specimen : SERUM
Processing Loc : RHC Hinjawadi



DEPARTMENT OF LABORATORY MEDICINE-BIOCHEMISTRY

Investigation	Result	Units	Biological Reference Interval
ELECTROLYTES (Na & K)			
Sodium <i>Method : Potentiometric</i>	: 144	mmol/L	136.0 - 145.0
Potassium <i>Method : Potentiometric</i>	: 4.15	mmol/L	3.5 - 5.1
Chloride <i>Method : Potentiometric</i>	: 106	mmol/L	98.0 - 107.0

*** End Of The Report ***

Verified By
Snehal

Dr.POOJA PATHAK
Associate Consultant

NOTE :

- * Kindly Correlate clinically & discuss if necessary.
- * Results pertain to the specimen submitted.
- * For 'Terms and Conditions of Reporting', kindly visit our website : www.Rubyhall.com

Patient Name :	Miss.ALANKRITA SOLANKI	Bill Date :	24-10-2023 08:35 AM
Age / Gender :	36Y(s) 1M(s) 25D(s)/Female	Collected Date :	24-10-2023 09:33 AM
Lab Ref No/UHID :	PS006653/P00000579657	Received Date :	24-10-2023 09:33 AM
Lab No/Result No :	2300188254/378299	Report Date :	24-10-2023 03:48 PM
Referred By Dr. :	HOSPITAL CASE	Specimen :	URINE
		Processing Loc :	RHC Hinjawadi



DEPARTMENT OF LABORATORY MEDICINE-CLINICAL PATHOLOGY

Investigation	Result	Units	Biological Reference Interval
URINE ROUTINE			
<u>PHYSICAL EXAMINATION</u>			
Colour	: Pale Yellow		
Appearance	: Slightly Turbid		
<u>CHEMICAL TEST</u>			
Ph	: 5.5		5.0-7.0
Specific Gravity	: 1.030		1.015-1.030
Albumin	: Absent		Abset
Urine Sugar	: Absent	mg/dL	
Ketone Bodies	: Absent		Absent
Bile Pigments/ Bilirubin	: Absent		Absent
Urobilinogen	: Normal		Normal
Nitrites	: Absent		Absent
Leucocytes Esterase	: 2+		Absent
<u>MICROSCOPIC TEST</u>			
Pus Cells.	: 25-30	/hpf	0 - 5
Red Blood Cells.	: 2-3	/hpf	0 - 2
Epithelial Cells.	: 10-12	/hpf	0-5
Bacteria	: Absent	/hpf	Absent
Cast	: Absent		Absent
Yeast Cells	: Absent		Absent
Crystals	: Absent		Absent
Others	: Absent		Absent

*** End Of The Report ***

Verified By
AKSHAY1

Dr.POOJA PATHAK
Associate Consultant

NOTE :

- * Kindly Correlate clinically & discuss if necessary.
- * Results pertain to the specimen submitted.
- * For 'Terms and Conditions of Reporting', kindly visit our website : www.Rubyhall.com

Patient Name : Miss.ALANKRITA SOLANKI
Age / Gender : 36Y(s) 1M(s) 25D(s)/Female
Lab Ref No/UHID : PS006653/P00000579657
Lab No/Result No : 2300188253/378299
Referred By Dr. : HOSPITAL CASE
Bill Date : 24-10-2023 08:35 AM
Collected Date : 24-10-2023 09:33 AM
Received Date : 24-10-2023 09:33 AM
Report Date : 24-10-2023 10:51 AM
Specimen : SERUM
Processing Loc : RHC Hinjawadi



DEPARTMENT OF LABORATORY MEDICINE-BIOCHEMISTRY

Investigation	Result	Units	Biological Reference Interval
LIPID PROFILE			
Cholesterol <i>Method : Enzymatic</i>	:157.0	mg/dL	130.0 - 220.0
Triglycerides <i>Method : Enzymatic</i>	:82	mg/dL	35.0 - 180.0
HDL Cholesterol <i>Method : Enzymatic</i>	:39	mg/dL	35-65
LDL Cholesterol <i>Method : Calculated</i>	:101.6	mg/dL	10.0 - 130.0
VLDL Cholesterol <i>Method : Calculated</i>	:16.4	mg/dL	5.0-36.0
Cholestrol/HDL Ratio <i>Method : Calculated</i>	:4.03	--	2.0-6.2

*** End Of The Report ***

Verified By
Ruhi S

Dr.POOJA PATHAK
Associate Consultant

NOTE :

- * Kindly Correlate clinically & discuss if necessary.
- * Results pertain to the specimen submitted.
- * For 'Terms and Conditions of Reporting', kindly visit our website : www.Rubyhall.com

Patient Name : Miss.ALANKRITA SOLANKI
Age / Gender : 36Y(s) 1M(s) 25D(s)/Female
Lab Ref No/UHID : PS006653/P00000579657
Lab No/Result No : 2300188255/378299
Referred By Dr. : HOSPITAL CASE
Bill Date : 24-10-2023 08:35 AM
Collected Date : 24-10-2023 09:33 AM
Received Date : 24-10-2023 09:33 AM
Report Date : 24-10-2023 01:26 PM
Specimen : EDTA WHOLE BLC
Processing Loc : RHC Hinjawadi



DEPARTMENT OF LABORATORY MEDICINE-BLOOD BANK

Investigation	Result	Units	Biological Reference Interval
---------------	--------	-------	-------------------------------

BLOOD GROUP

Blood Group : B RH POSITIVE

*** End Of The Report ***

Verified By
Ruhi S

Dr.POOJA PATHAK
Associate Consultant

NOTE :

- * Kindly Correlate clinically & discuss if necessary.
- * Results pertain to the specimen submitted.
- * For 'Terms and Conditions of Reporting', kindly visit our website : www.Rubyhall.com

Patient Name : Miss.ALANKRITA SOLANKI
Age / Gender : 36Y(s) 1M(s) 25D(s)/Female
Lab Ref No/UHID : PS006653/P00000579657
Lab No/Result No : 2300188256-G/378299
Referred By Dr. : HOSPITAL CASE
Bill Date : 24-10-2023 08:35 AM
Collected Date : 24-10-2023 09:33 AM
Received Date : 24-10-2023 09:33 AM
Report Date : 24-10-2023 10:39 AM
Specimen : WHOLE BLOOD
Processing Loc : RHC Hinjawadi



DEPARTMENT OF LABORATORY MEDICINE-HAEMATOLOGY

Investigation	Result	Units	Biological Reference Interval
---------------	--------	-------	-------------------------------

GLYCOCYLATED HB% (HbA1C)

Glycosylated Haemoglobin : 5.4 % 4-6.5

Method : Turbidometric Inhibition
Immunoassay

Prediabetic : 5.7 - 6.4 %
Diabetic : >= 6.5 %
Therapeutic Target : <7.0 %

REFERENCE : ADA 2015 GUIDELINES

*** End Of The Report ***

Verified By
Ruhi S

Dr.POOJA PATHAK
Associate Consultant

NOTE :

- * Kindly Correlate clinically & discuss if necessary.
- * Results pertain to the specimen submitted.
- * For 'Terms and Conditions of Reporting', kindly visit our website : www.Rubyhall.com

2DECHO&DOPPLER REPORT

NAME: MISS ALANKRITA SOLANKI AGE: 36 Yrs/F DATE: 24 /10 /2023

MITRAL VALVE: has thin leaflets with normal subvalvar motion.

No mitral regurgitation .

AORTIC VALVE : has three thin leaflets with normal opening

No aortic regurgitation.

PULMONARY VALVE; NORMAL,

LEFT VENTRICLE : is normal , has normal wall thickness, No RWMA at rest .

Normal LV systolic function. EF - 60%.

LEFT ATRIUM: is normal.

RIGHT ATRIUM & RIGHT VENTRICLE: normal in size.

TRICUSPID VALVE & PULMONARY VALVES : normal.

Trivial TR, No PH.

No pericardial effusion.

M- MODE :

AORTA	LA	LVI DD	LVIDS	IVS	PW	LVEF
22mm	24mm	48mm	24mm	10mm	10mm	60%

IMP :

- Normal LV Systolic function. EF-60%.**
- No diastolic dysfunction**
- No RWMA at rest**
- Normal Valves and Chambers**
- IAS & IVS Intact**
- No clot / vegetation / thrombus / pericardial effusion.**



DR. YATIN VISAVE
MBBS,DMRD(RADIOLOGY)

Name:	ALANKRITA SOLANKI.	Exam Date :	24-Oct-2023 09:07
Age :	036Y	Accession:	113258091638
Gender:	F	Exam:	ABDOMEN AND PELVIS
PID:	P00000579657	Physician:	HOSPITAL CASE^^^^
OPD :			

ULTRASOUND OF ABDOMEN AND PELVIS

Liver appears normal in size, shape and echotexture. No focal lesion is seen. No intrahepatic biliary radicle dilatation seen. The portal vein and CBD appear normal.

Gall bladder is well distended with normal wall thickness. No calculus or sludge is seen.
Pancreas appears normal in size and echotexture. No focal lesion is seen.
Spleen appears normal in size and echotexture. No focal lesion is seen.

Right kidney measures 9.5 X 4.0 cms. Left kidney measures 9.4 X 4.8 cms. Both kidneys appear normal in size, shape & echotexture. They show good cortico-medullary differentiation. There is no hydronephrosis, hydroureter or calculus seen on either side.

The urinary bladder is well distended. Wall thickness is normal. No mass lesion or calculus is seen.

Uterus is normal in size and echotexture. Endometrium is central . No focal lesion is seen.
Both ovaries are normal. No adnexal pathology is seen.

Visualised bowel loops are non-dilated and show normal peristalsis.
There is no ascites or significant lymphadenopathy seen.

IMPRESSION : No significant abnormality noted.

Suggest : Clinical Correlation.



DR. YATIN R. VISAVE
CONSULTANT RADIOLOGIST
MBBS, DMRD
Regd. No. 090812

Date: 25-Oct-2023 8:29:56



Grant Medical Foundation
Ruby Hall Clinic
Hinjawadi

Name:	ALANKRITA SOLANKI .	Exam Date :	24-Oct-2023 08:37
Age :	036 Years	Accession:	113310083803
Gender:	F	Exam:	CHEST X RAY
PID:	P00000579657	Physician:	HOSPITAL CASE^^^^
OPD :			

Health Check

Radiograph Chest PA View :

Both lung fields normal.

Both costo-phrenic angles are clear.

Cardiac silhouette and aortic knuckle are normal.

Both hilar shadows and the diaphragmatic contours are normal.

Thoracic soft tissues and the rib cage normal.

Impression :

No significant abnormality noted.

DR. YATIN R. VISAVE
CONSULTANT RADIOLOGIST
MBBS, DMRD
Regd. No. 090812

Date: 25-Oct-2023 8:30:54



MISS ALANKRITASOLANKI



Ref: PS006653- Reg: OPS00005034
36.1.25/F - NH - 24/10/2023
P00000579657 -

dt: 24/10/23.

MARRIED :- 8 year.

OBST: P.G.A.
Pir - 6 year. ♂ FOND also.

↓
H/o Resting of epistaxis wound.

↓
H/o 2018 - ? ? FISTULA SURGERY.

MIH: CRP - 1/10/23.
PTAC - 3-4/30/RMB.

PH: Notary registered.

ole: Afebrile.

P/A - Soft.

P/S - o/hypertrophied CAE.

Bleeds on touch.

Both lips swollen ⊕

17 Cervical cervicitis

PAP (LBC) taken

PTO



Grant Medical Foundation

Ruby Hall Clinic

Pimple Saudagar

24/10/2023

Alankita Solanki

O/E

* Caries $\frac{87}{78}$

Adv:-

Oral Hygiene $\frac{87}{78}$

Dr. Aniket

Dr. Aniket Malabadi
B.D.S; M.D.S. (Dentist)
Ruby Hall Clinic
Pimple Saudagar
Mob: 9980283499
www.aniket32.com



MISS ALANKRITASOLANKI



Ref: PS006653- Reg: OPS00005034
 36.1.25/F - NH - 24/10/2023
 P00000579657 -

NAME

OPHTHALMOLOGY

AGE : 35 years.

R

L

- 1) Vision
 unaided 6/6 6/6
 c glasses _____
- 2) Near Vision
 unaided 6/6 6/6
 c glasses _____
- 3) Binocular Vision 6/6
- 4) Colour Vision _____
- 5) Tension 14 mmHg 14 mmHg
- 6) Anterior Segment wnl wnl
- 7) Pupils NSRTL NSRL
- 8) Lens clear clear
- 9) Media & Fundus _____
- 10) Remarks _____

Date : 24/10/2023

 (Signature)

MISS ALANKRITASOLANKI
 Ref: PS006653-Reg: CHS00005034
 36.1.25/F - NH - 24/10/2023
 P00000579657 -

24-Oct-2023 8:56

ID: _____ Name: _____
 Sex: M Birth date: _____ / _____ / _____
 cm kg mmHg
 Medication: _____
 Symptoms: _____
 History: _____
 Vent. rate: 81 bpm
 PR int: 118 ms
 QRS dur: 84 ms
 QT/QTc(E) int: 340/ 378 ms
 P/ORS/T axis: 79/ 73/ 21
 RV5/SV1 amp: 0.76/ 0.27 mV
 RV5+SV1 amp: 1.03 mV

10 mm/mV 25 mm/s Filter: H50 D 35 Hz 10 mm/mV 10 mm/mV

100 Sinus rhythm
 2210 Short PR interval
 2420 RSR (QR) in lead V1/V2, consistent with right ventricular bundle branch block
 4068 Nonspecific T wave abnormality
 9150 ** abnormal ECG **

Unconfirmed Report
 Reviewed by: _____

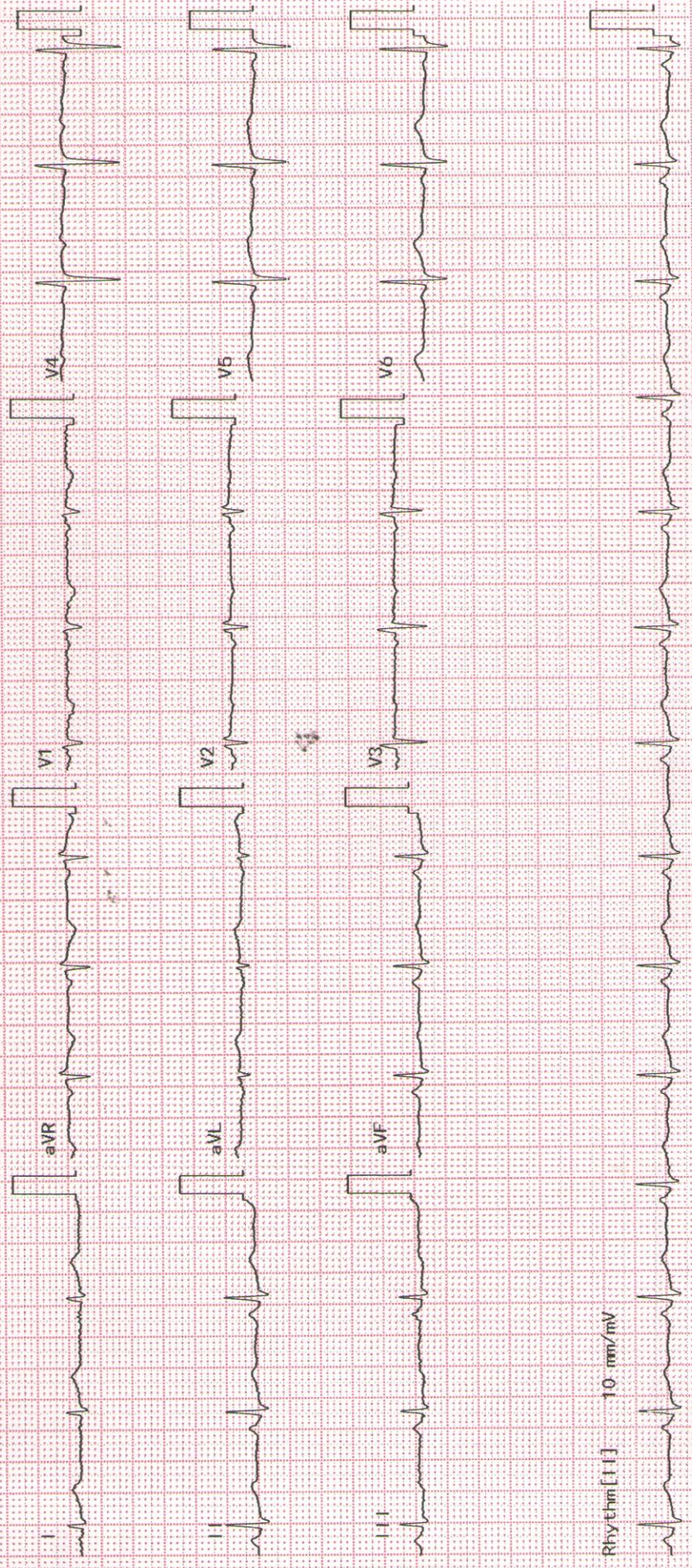

Rhythm [11] 10 mm/mV