

SARDA

CENTRE FOR DIABETES & SELF CARE

NAME: MRS. AMRUTA SURANGALIKAR

SEX: Female AGE: .

REF. BY : BOB

DATE :11/03/2023

COMPLETE BLOOD COUNT

TEST	RESULT	NORMAL RANGE
WBC COUNT	6100 /cumm	4.0 - 11.0 x 10 ³ /cumm
Haemoglobin:	11.7 g%	13.0 - 18.0 g%
Platelets:	256000 /cumm	1,50,000 - 4,50,000 / cumm
Red Blood Cells:	4.27 /Mill/ul	4.20 - 6.00 Mill/ul
MCV:	82.8 fL	80.0 - 97.0 fL
MCH:	27.4 pg	26.0 - 32.0 pg
MCHC:	33.1 g/dL	31.0 - 36.0 g/dL
HCT:	35.3 %	37.0 - 51.0 %
Differential Count		
Neutrophils:	61 %	40 - 75 %
Lymphocyte:	33 %	20 - 45 %
Monocytes:	03 %	2 - 10 %
Eosinophills:	03 %	1 - 06 %
Basophills:	00 %	0 - 1 %
ESR:	10 mm at 1 Hr.	Male: 0 - 8 mm at 1 Hr. Female: 0 - 20 mm at 1 Hr.

AGE: YRS

BLOOD GROUP

BLOOD GROUP : "B"
R.H.FACTOR : POSITIVE

Dr.S R. SARDA

M.D Reg. No.56462

SARDA CENTER FOR DIABETES & SELF CARE

4, Vyanktesh Nagar, Jalna Road, Aurangabad

Dr.Sampat Sarda
M.D.(Pathology)

4, Vyanktesh Nagar, Jalna Road, Aurangabad (MH). Ph.: 2333851, 2334858, Mob.: 9823040323

SARDA

CENTRE FOR DIABETES & SELF CARE

NAME: MRS. AMRUTA SURANGALIKAR

SEX: Female AGE: .

REF. BY : BOB

DATE :11/03/2023

BLOOD SUGAR EXAMINATION

TEST	RESULT
Fasting Blood Sugar:	97 mg/dl
Post Meal Blood Suagr Level:	108 mg/dl

REFERANCE RANGE	:	NON DIABETIC	IGT	DIABETIC
FASTING		</=90MG	90-126 mg %	>/=126mg %
POSTMEAL		</=140mg	140-200mg%	>/=200mg

GYCOCYTED HAEMOGLOBIN

TEST	RESULT	NORMAL
HbA1C:	4.8 %	4.7-5.9 %
M.B.G	82.24% mg	70 - 120 mg

INTERPRETATION:
FOR DIABETIC PATIENT

Good Control:	6.0 - 7.0 %
Fair Diabetic Control:	7.0 - 8.0 %
Unsatisfactory control:	8.0 - 10 %
Poor Diabetic Control:	Above 10 %

Dr.S R. SARDA

M.D Reg. No.56462

SARDA CENTER FOR DIABETES & SELF CARE

4, Dr.Sampat Sarda, Jalna Road, Aurangabad

M.D.(Pathology) 233851, 2334858

SARDA

CENTRE FOR DIABETES & SELF CARE

NAME: MRS. AMRUTA SURANGALIKAR

SEX: Female AGE: .

REF. BY : BOB

DATE :11/03/2023

LIPID PROFILE

Serum*Cholesterol :	180 mg/dl	130 - 250 mg/dl
HDL Cholesterol:	41 mg/dl	30 - 95 mg/dl
Serum Triglyceride:	171 mg/dl	up to 165 mg/dl
LDL Cholesterol:	104.8 mg/dl	up to 165 mg/dl
VLDL Cholesterol:	34.2 mg/dl	up to 40 mg/dl
LDL. / HDL Cholesterol Ratio:	2.56	Low risk : 0.5 - 3.0 Moderate risk: 3.0 - 6.0 High risk: > 6.0
CHOL./HDL Cholesterol Ratio:	4.39	Low risk : 3.3 - 4.4 Average risk: 4.4 - 7.1 Moderate risk: 7.0 - 11.0 High risk: > 11

Dr.S R. SARDA
Dr.Sampat Sarda No.56462
M.D.(Pathology) SARDA CENTRE FOR DIABETES & SELF CARE
4, Vyankateshnagar, Jalna Road, Aurangabad
Phone No.2333851, 2334858

NAME: MRS. AMRUTA SURANGALIKAR

SEX: Female AGE: .

REF. BY : BOB

DATE :11/03/2023

Urine Routine Examination

Physical Examination

Colour:	Pale Yellow
Appearance:	Clear
Reaction:	Acidic
Deposit	Absent

Chemical Examination:

Specific Gravity	1.010
Albumin	Absent
Sugar:	Absent
Acetone:	----
Bile Salts	----
Bile Pigment:	----

Microscopic Examination

RBC :	Absent
Pus Cells:	OCASSIONAL/HPF
Epihtelial cells:	Absent
Crystals:	Absent
Casts:	Absent

Dr. S R. SARDA
Dr. Sampat Sarda Reg. No. 56462
M.D. (Pathology)
SARDA CENTRE FOR DIABETES & SELF CARE
Jalna Road, Aurangabad
Phone No. 2333851, 2334858

SARDA

CENTRE FOR DIABETES & SELF CARE

NAME: MRS. AMRUTA SURANGALIKAR

SEX: Female AGE: .

REF. BY : BOB

DATE :11/03/2023

BLOOD PROFILE

TEST	RESULT	NORMAL
BLOOD UREA N2	09 mg%	5-25 mg %
CREATININE	0.7mg%	0.6-1.4 mg %
BILIRUBIN TOTAL	0.51mg%	0.2-1.0 mg
DIRECT	0.20	0.0-0.3
INDIRECT	0.31	0.3-0.7
S.G.O.T	17 IU/L	15-40 IU/L
S.G.P.T	21 IU/L	15-40 IU/L
ALK PHOSPHATASE	85 IU/L	42-128IU
S.PROTEIN TOTAL	6.7gm%	6.0-8.0 gm%
ALBUMIN	3.7gm%	3.2-4.4 gm%
GLOBULINS	3.0gm%	2.3-3.5 gm%
ALB/GLO RATIO	1.2	
G.G.T.P	16	upto50IU
SR.URIC ACID	4.3	3.5-7.0 mg %\$sruric-

Dr.S R. SARDA

M.D Reg. No.56462

Dr.Sampat Sarda
M.D.(Pathology)

DIABETES & SELF CARE

4, Vyanktesh Nagar, Jalna Road, Aurangabad

PHONE NO. 2333851, 2334858

SARDA

CENTRE FOR DIABETES & SELF CARE

NAME: MRS. AMRUTA SURANGALIKAR

SEX: Female AGE: .

REF. BY : BOB

DATE :11/03/2023

AGE: YRS

THYROID FUCTION TEST

TEST	RESULT	NORMAL RANGE
Total T 3 :	154.17 ng/ml	87 - 178 ng/ml
Total T 4 :	9.61 ug/dl	4.87 - 11.72 ug/dl
TSH Ultrasensitive :	2.53 uIU/ml	0.38 -5.33uIU/ml

Dr. S. R. SARDA
M.D. Reg. No. 56462
SARDA CENTRE FOR DIABETES & SELF CARE
4, Vyanktesh Nagar, Jalna Road, Aurangabad
2333851, 2334858
Dr. Sampat Sarda
M.D. (Pathology)

Date:- 11/03/23

Name Ms Arunata Susanglikar Age/Sex 33/Female

Address Bowle of Borodg

OPHTHALMIC EXAMINATION REPORT

	<u>Right Eye</u>	<u>Left eye</u>
Vision Distant	6/6	6/6
Vision Near	N6	N6
Anterior segment	<u>NAD</u>	<u>NAD</u>
Pupils	<u>NSRTL</u>	<u>NSRTL</u>
Lens	clear	clear
Tension	<u>Normal</u>	<u>Normal</u>
Fundus:-	Disc WM C/D 0.3 FRT	Disc WM C/D 0.3 FRT
Colour Vision	normal	normal

Impression: BE within Normal limits.



A. Dhingra
DR. AJAY DHINGRA
M.B.B.S., D.O. (E.O.), D.N.B.I.C.P.S.
REG. NO. 56436
TRUSHTI NETRALAYA & DENT. I. CLINIC
AURANGABAD

Ellora Diagnostic Centre, Anisudaspad (0540) 5323185

Client : PA Patient ID :

MRS AMRUTA SURANGLIKAR Age : 33 YRS Female

Date : 11-03-2023 PM 15:41:28
Ref Dr : DR.S.SARDA

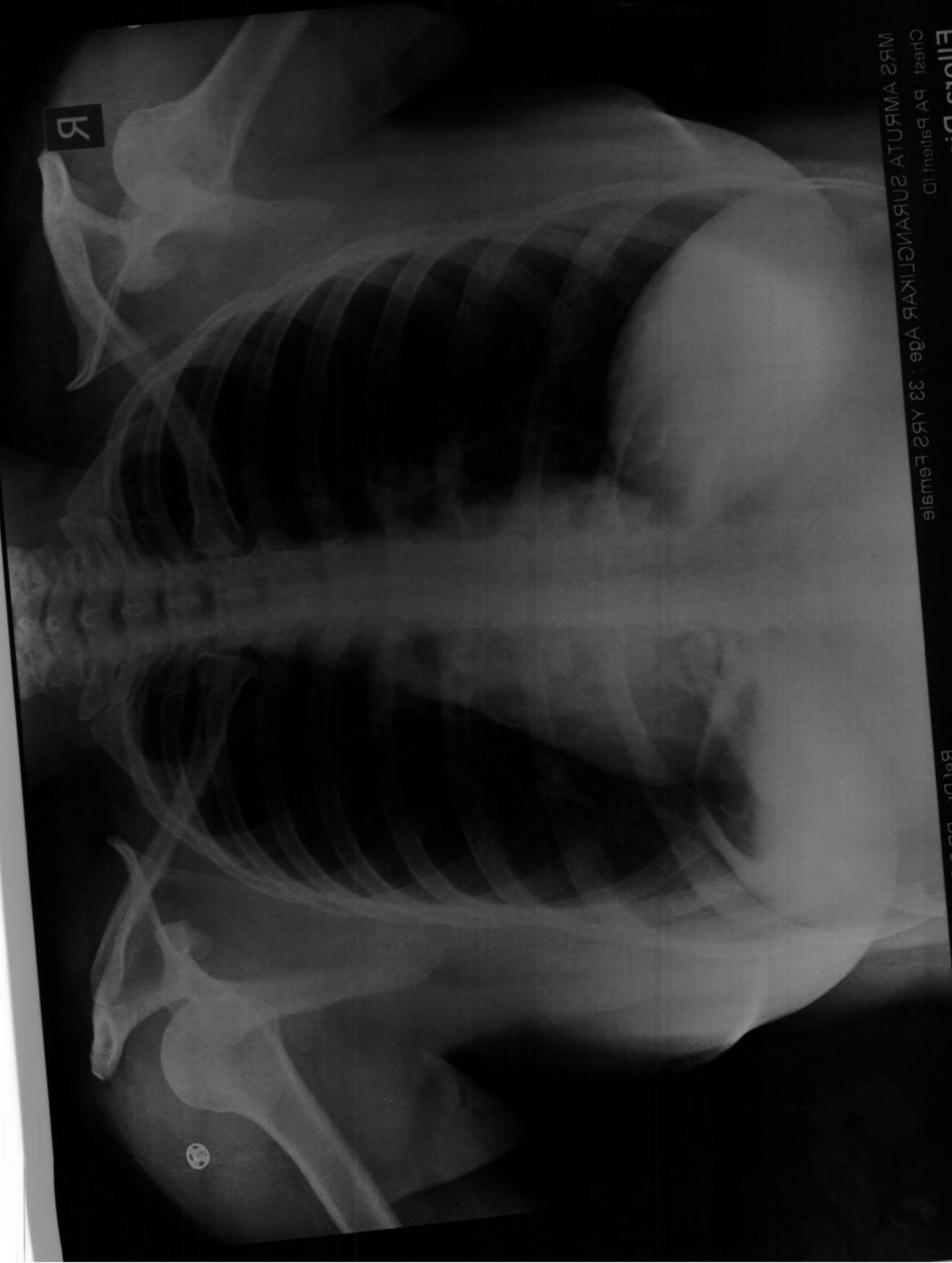

2

DIGITAL X-RAY
INTERVENTIONAL RADIOLOGY
3D/4D SONOGRAPHY & COLOR DOPPLER
2-D ECHOCARDIOGRAPHY
PERIPHERAL COLOR DOPPLER
HI-SPEED HELICAL C.T. SCAN
C.T. ANGIOGRAPHY
PATHOLOGY LAB. SERVICES



DIAGNOSTIC CENTRE
X-RAY, IMAGING & PATHOLOGY

1, VYANKATESH NAGAR, OPP. SFS
HIGH SCHOOL, JALNA ROAD,
AURANGABAD - 431005
☎ : 0240 - 2353182, 2325282, 844610011

AMRUTA SURANGALIKAR

11-03-2023

Ref. by:

CHEST PA VIEW

Trachea central.

Apices are clear.

Both lung fields appeared well pneuamtised and appeared normal.

Both cp angles are clear.

Cardiac silhoutte appeared normal.

IMPRESSION :
NORMAL CHEST

DR. P. A. BARJATYA
M.B.B.S., M.D.
9823344449

Dr. Gokuldas S. Lahoti
Radiologist
Regd.No.59887
Sarda Center For Diabetes & Selfcare
4, Venkatesh Nagar Rd, Aurangabad.

DR. G. S. LAHOTI
M.B.B.S., D.M.R.D.
9850171587

DIGITAL X-RAY
INTERVENTIONAL RADIOLOGY
3D/4D SONOGRAPHY & COLOR DOPPLER
2-D ECHOCARDIOGRAPHY
PERIPHERAL COLOR DOPPLER
HI-SPEED HELICAL C.T. SCAN
C.T. ANGIOGRAPHY
PATHOLOGY LAB. SERVICES



DIAGNOSTIC CENTRE
X-RAY, IMAGING & PATHOLOGY

1, VYANKATESH NAGAR, OPP. SFS
HIGH SCHOOL, JALNA ROAD,
AURANGABAD - 431005
☎ : 0240 - 2353182, 2325282, 8446100111

AMRUTA SURANGALIKAR

11-03-2023

Ref. by:

USG ABDOMEN

Liver is normal in size, shape and revealed normal echotexture.
Intrahepatic biliary radicles and portovenous echocomplex appeared normal.
No e/o any focal solid, cystic, or diffuse parenchymal pathology seen.
Normal cbd and portal vein.
Gallbladder is physiologically distended and appeared normal, no e/o any gallbladder calculus.
Normal gb wall thickness.
Spleen is normal in size & echogenicity. no e/o focal lesion seen.
Pancreas is normal in size, shape and echotexture. Normal peripancreatic fat planes.
No e/o pancreatic calcification/calculi. normal pancreatic duct.
Both kidneys are normal in size, shape, position and revealed normal cortical & medullary echopattern,
No e/o any calculus seen, No e/o hydronephrosis.
No e/o ascitis. no e/o any paraaortic adenopathy.
Normal bowel loop peristalsis & caliber.
Urinary bladder is well distended and appeared normal, no e/o any vesical calculus or mass lesion.
No changes of cystitis.
Normal uterus & ovaries.

IMPRESSION :

**NORMAL LIVER, GALL BLADDER, SPLEEN, PANCREAS, BOTH KIDNEYS, .
NORMAL UR BLADDER, UTERUS & OVARIES.**

DR. P. A. BARJATYA
M.B.B.S., M.D.
9823344449

Dr. Gokuldas S. Lahoti
Radiologist
Regd.No.59887
Sarda Center For Diabetes & Selfcare
4, Venkatesh Nagar, Aurangabad.

DR. G. S. LAHOTI
M.B.B.S., D.M.R.D.
9850171587



भारत सरकार
Government of India



अमृता ललितकुमार सुरंगलीकर
Amruta Lalitkumar Suranglikar
जन्म तारीख/DOB: 26/04/1990
महिला/FEMALE

6497 4082 5888

VID : 9170 0047 9645 8499

माझे आधार, माझी ओळख

Mrs. Ananta Swargulika

**SARDA
CENTRE FOR DIABETES & SELF CARE**

4, Vyankatesh Nagar, Jaina Road, Aurangabad. Ph. : (0240) 2332851, 2334858.

Name: Mrs. Ananta Swargulika Age: 30y
Ananta Swargulika 30y Female

CLINICAL SUMMARY:

Weight : _____ Height (Cms) : _____ Blood Pressure : _____

ECG FINDINGS:

Rate : 64/min QRS Complex : N

Rhythm : N ST Segment : N

Mechanism : N T. Wave : N

Axis : N QT Interval : N

P. Wave : N PR Interval : N

WM

Recommendation : _____

DR. A. S. SARDA
M.D. Reg. No. 127570

SARDA CENTER FOR DIABETES & SELF CARE
4, Vyankateshnagar, Jaina Road, Aurangabad
Phone No. 2332851, 2334858

Date : 11/9/23 Dr. _____

Name : Mrs. Amruta Surangikar

Date: 11/03/2023

Age/Sex: 32Yrs/Female

Ref By DR. Sarda sir

Stress Test Report

- 1) Protocol-Bruce
- 2) Exercise Time-7.30min
- 3) Baseline Heart Rate and Blood Pressure-83bpm.BP-130/85mm of Hg.
- 4) Mets-10.10
- 5) ST-T Segment Changes-No Significant ST-T changes
- 6) Angina-None
- 7) Arrhythmias-None
- 8) Other Symptoms-None
- 9) Maximal Heart Rate and Blood Pressure-171bpm.BP-160/85mm of Hg.
- 10) Predicted Maximal Heart Rate Achieve -90%
- 11) Reason for Termination- Dyspnea.

CONCLUSION :- Stress Test Negative for exercise induced ischemia.

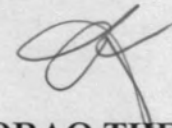

**DR.DEORAO THENGE
M.D.D.N.B.(CARDIOLOGY)**



**Dr. Devrao Thenge
MD, DNB (Cardiology)
Reg. No. 20011021401**

ASIAN HOSPITAL
MOTIWALA SQUARE
AURANGABAD

Station
Telephone:

EXERCISE STRESS TEST REPORT

Patient Name: Surangikar, Amruta
Patient ID: 06925
Height: 153 cm
Weight: 73 kg

DOB: 26.04.1990
Age: 32yrs
Gender: Female
Race: Asian

Study Date: 11.03.2023
Test Type: --
Protocol: BRUCE

Referring Physician: --
Attending Physician: DR. DEORAO THENGE
Technician: --

Medications:
--

Medical History:
--

Reason for Exercise Test:
--

Exercise Test Summary

Phase Name	Stage Name	Time in Stage	Speed (mph)	Grade (%)	HR (bpm)	BP (mmHg)	Comment
PRETEST	SUPINE	00:14	0.00	0.00	83	130/85	
	STANDING	00:06	0.50	0.00	81		
EXERCISE	STAGE 1	03:00	1.70	10.00	130	140/85	
	STAGE 2	03:00	2.50	12.00	150	150/85	
	STAGE 3	01:30	3.40	14.00	171		
RECOVERY		04:03	0.00	0.00	93	160/85	

The patient exercised according to the BRUCE for 7:30 min:s, achieving a work level of Max. METS: 10.10. The resting heart rate of 83 bpm rose to a maximal heart rate of 171 bpm. This value represents 90 % of the maximal, age-predicted heart rate. The resting blood pressure of 130/85 mmHg, rose to a maximum blood pressure of 160/85 mmHg. The exercise test was stopped due to Dyspnea.

Interpretation

Summary: Resting ECG: normal.
Functional Capacity: normal.
HR Response to Exercise: appropriate.
BP Response to Exercise: normal resting BP - appropriate response.
Chest Pain: none.
Arrhythmias: none.
ST Changes: none.
Overall impression: Normal stress test.

Conclusions

Exercise of bruce protocol for 07.30 min.
Target heart rate achieved.
No angina/arrhythmias. No ST-T Changes.
Test is negative for induced ischemia.



Dr. Devraj Thenge
MD, DNB (Cardiology)
Reg. No. 2054/201491

Physician _____

Technician _____

Patient ID 06925
 11.03.2023
 Female 153 cm 73 kg
 32yrs Asian
 2:57:28pm
 Meds:

BRUCE: Total Exercise Time 07:30
 Max HR: 171 bpm 90% of max predicted 188 bpm HR at rest: 83
 Max BP: 160/85 mmHg BP at rest: 130/85 Max RPP: 21600 mmHg*bpm

Maximum Workload: 10.10 METS
 Max. ST: -3.00 mm, 0.00 mV/s in V3; EXERCISE STAGE 2 03:29
 ST/HR index: 1.87 μ V/bpm

Reasons for Termination: Dyspnea
 Summary: Resting ECG: normal. Functional Capacity: normal. HR Response to Exercise: appropriate. BP Response to Exercise: normal resting BP - appropriate response. Chest Pain: none. Arrhythmias: none. ST Changes: none. Overall impression: Normal stress test.
 Conclusion: Exercise of bruce protocol for 07:30 min.
 Target heart rate achieved.
 No angular/arrhythmias No ST-T Changes.
 Test is negative for induced ischemia.

Test Reason:
 Medical History:

Ref. MD: Ordering MD:
 Technician: Test Type:
 Comment:

Phase Name	Stage Name	Time in Stage	Speed (mph)	Grade (%)	Workload (METS)	HR (bpm)	BP (mmHg)	RPP (mmHg*bpm)	VE (/min)	ST Level (V3 mm)	Comment
PRETEST	SUPINE	00:14	0.00	0.00	1.0	83	130/85	10790	0	0.60	
	STANDING	00:06	0.50	0.00	1.0	81			0	0.80	
EXERCISE	STAGE 1	03:00	1.70	10.00	4.6	130	140/85	18200	0	-2.20	
	STAGE 2	03:00	2.50	12.00	7.0	150	150/85	22500	0	-0.55	
	STAGE 3	01:30	3.40	14.00	10.1	171			0	-1.65	
RECOVERY		04:03	0.00	0.00	1.0	93	160/85	14880	0	0.60	

Surangikar, Amruta
Patient ID 06925
11.03.2023
3:09:15pm

12-Lead Report

RECOVERY
#1
03:50
89 bpm

ASIAN HOSPITAL

Measured at 60ms Post J (10mm/mV)
Auto Points

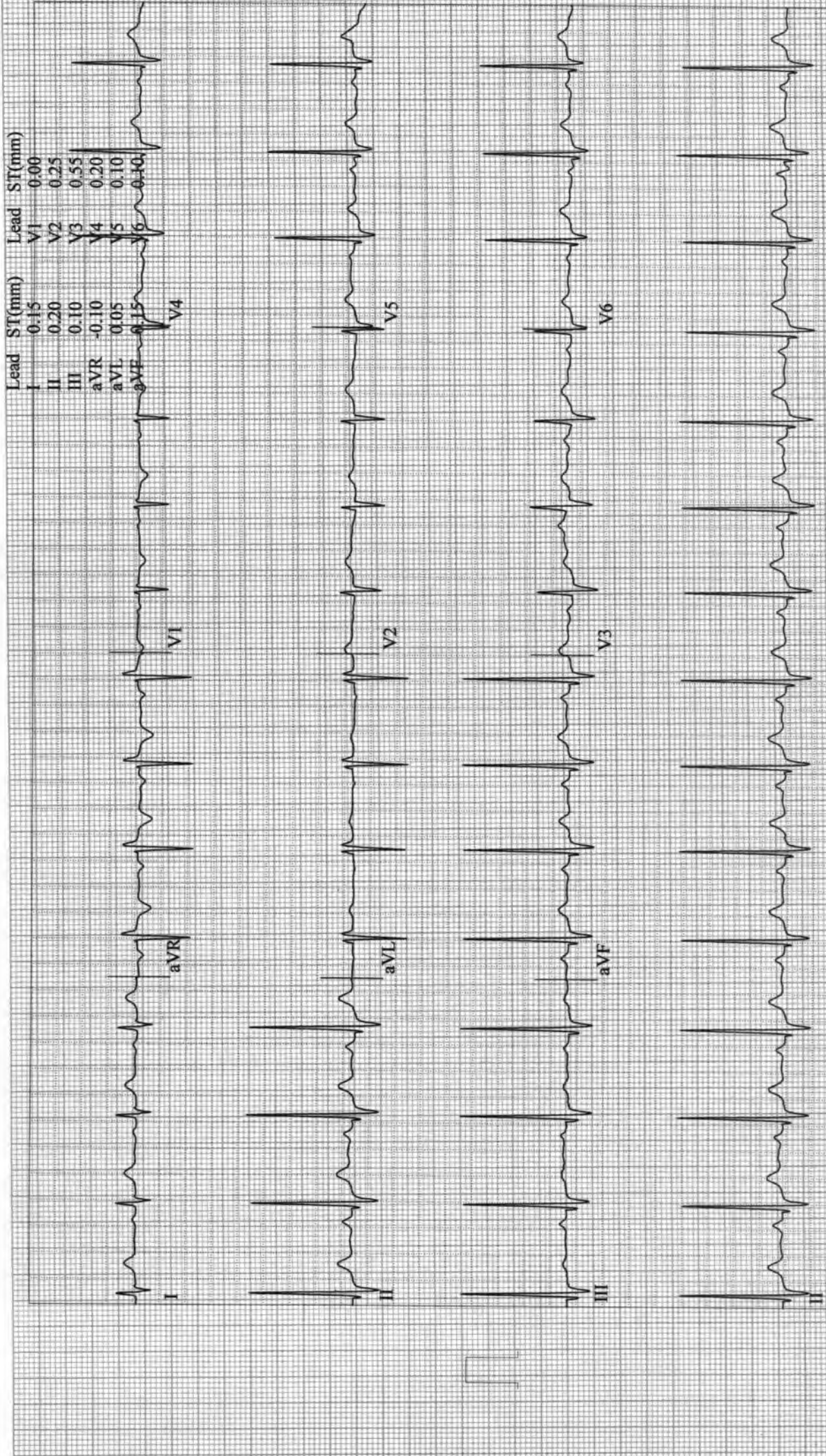

Surangikar, Amruta
Patient ID 06925
11.03.2023
2:57:43pm

Linked Medians

83 bpm
130/85 mmHg

PRETEST
SUPINE
00:13

BRUCE
0.0 mph
0.0 %

ASIAN HOSPITAL

Lead
ST Level (mm)
ST Slope (mV/s)



Raw Data

*Computer Synthesized Rhythms

Surangikar, Amruta
Patient ID 06925
11.03.2023
2:57:44pm

83 bpm
130/85 mmHg

Linked Medians
PRETEST
STANDING
00:14

BRUCE
0.0 mph
0.0 %

ASIAN HOSPITAL

Lead
ST Level (mm)
ST Slope (mV/s)

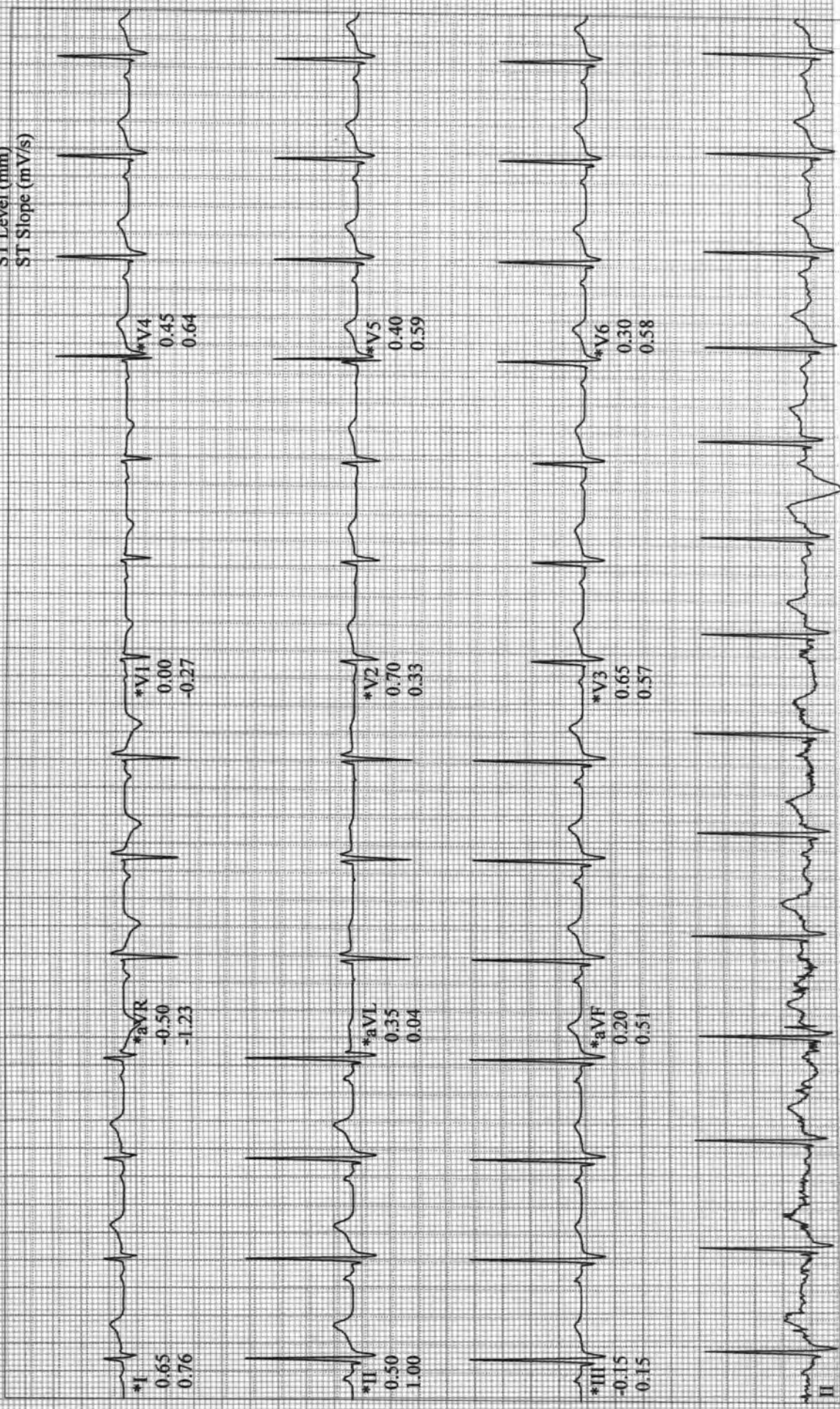

Raw Data

*Computer Synthesized Rhythms

Surangikar, Amruta
 Patient ID 06925
 11.03.2023
 3:00:45pm

131 bpm
 140/85 mmHg

12-Lead Report
 EXERCISE
 STAGE I
 02:50

BRUCE
 1.7 mph
 10.0 %

ASIAN HOSPITAL

Measured at 60ms Post J (10mm/mV)
 Auto Points

Lead	ST(mm)	Lead	ST(mm)
I	-0.05	V1	0.10
II	-0.15	V2	0.15
III	-0.20	V3	-2.40
aVR	0.05	V4	0.20
aVL	0.10	V5	0.05
aVF	0.20	V6	0.05

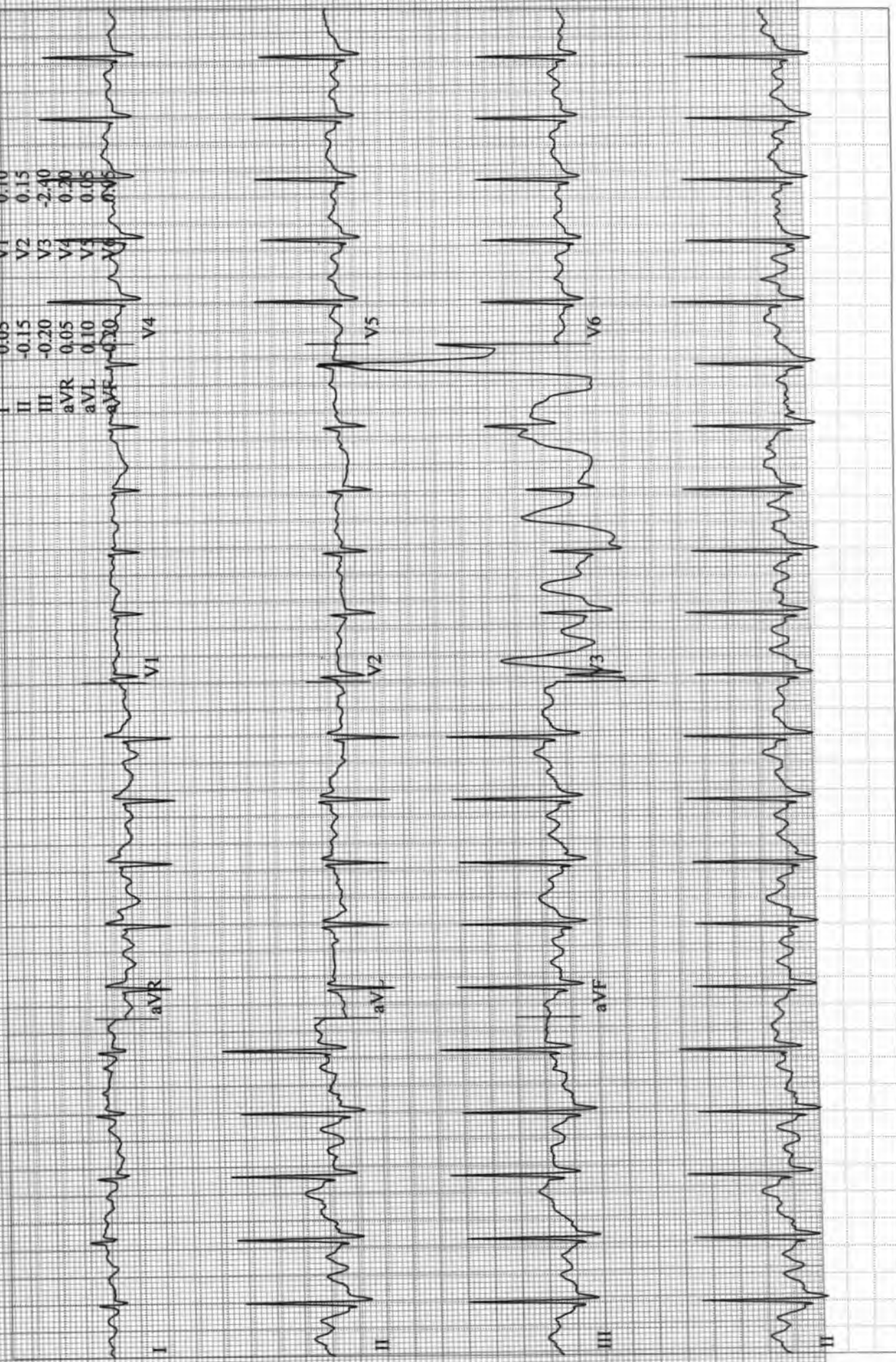

Surangkar, Amruta
 Patient ID 06925
 11.03.2023
 3:03:45pm

146 bpm
 150/85 mmHg

12-Lead Report
 EXERCISE
 STAGE 2
 05:50

BRUCE
 2.5 mph
 12.0 %

ASIAN HOSPITAL

Measured at 60ms Post J (10mm/mV)
 Auto Points

Lead	ST(mm)	Lead	ST(mm)
I	-0.20	V1	-0.15
II	-0.75	V2	-0.15
III	-0.50	V3	-0.30
aVR	0.45	V4	-0.50
aVL	0.15	V5	-0.45
aVF	0.65	V6	-0.50

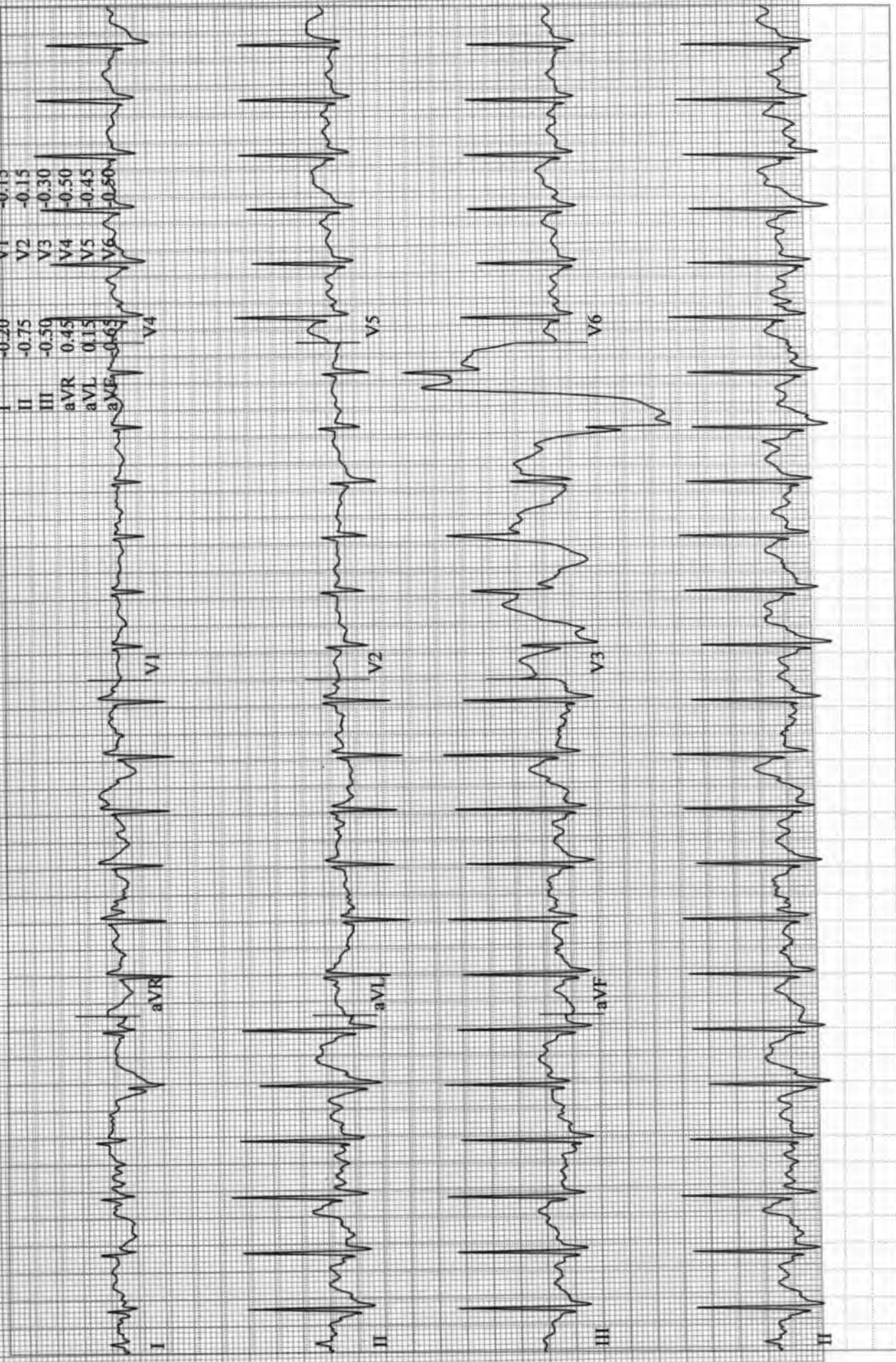

Surangikar, Amruta
Patient ID 06925
11/03/2023
3:05:25pm

171 bpm

12-Lead Report (PEAK EXERCISE)
EXERCISE STAGE 3
07:30
BRUCE
3.4 mph
14.0 %

ASIAN HOSPITAL

Measured at 60ms Post J (10mm/mV)
Auto Points

Lead	ST(mm)	Lead	ST(mm)
I	-0.05	V1	-0.20
II	-0.60	V2	0.15
III	-0.70	V3	2.85
aVR	0.30	V4	0.90
aVL	0.35	V5	1.00
		V6	0.80

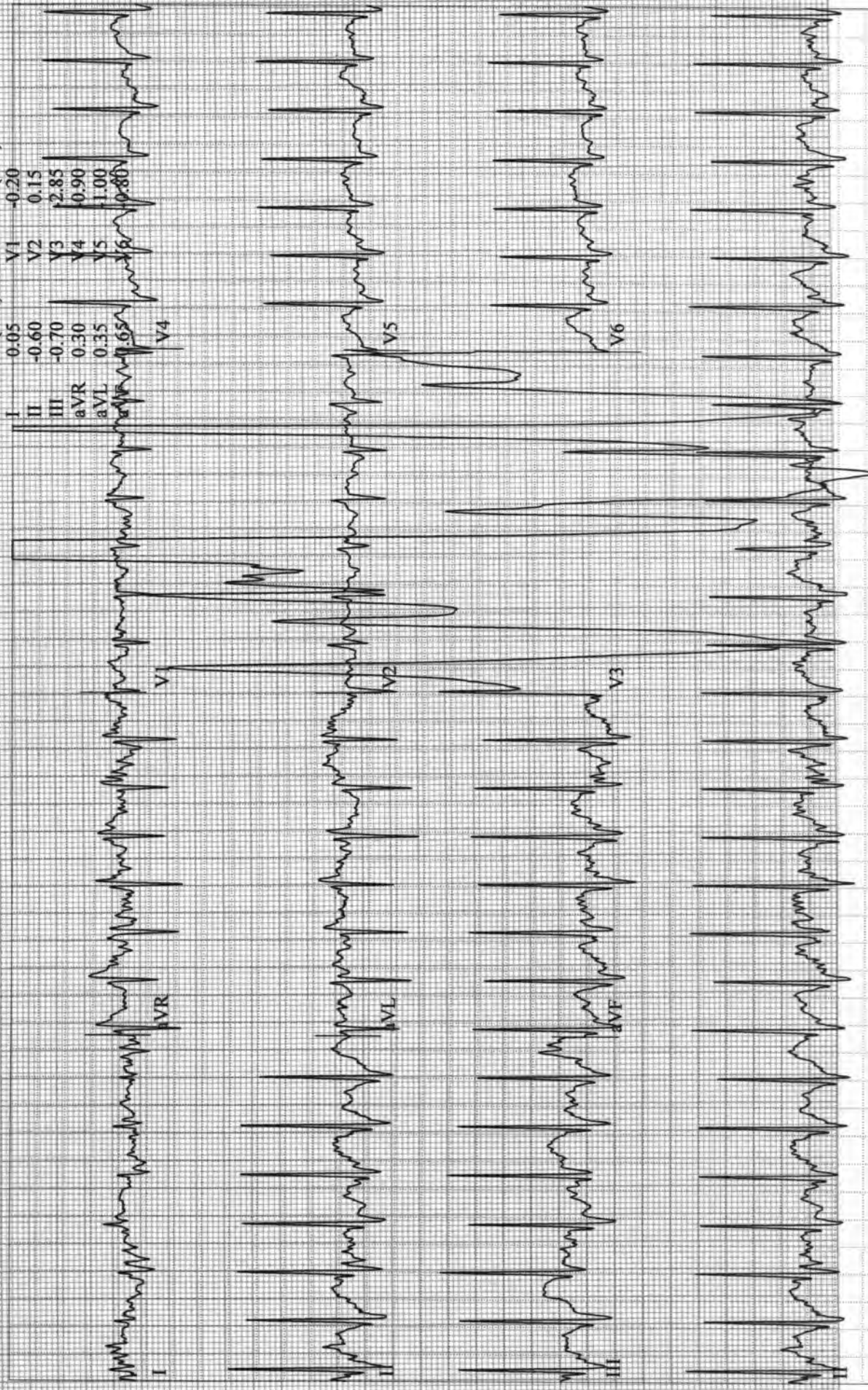

Surangkar, Amruta
Patient ID 06925
11.03.2023
3:06:15pm

141 bpm

12-Lead Report
RECOVERY
#1
00:50

BRUCE
0.0 mph
0.0 %

ASIAN HOSPITAL

Measured at 60ms Post J (10mm/mV)
Auto Points

Lead	ST(mm)	Lead	ST(mm)
------	--------	------	--------

I	0.60	V1	-0.20
II	0.85	V2	0.60
III	0.30	V3	1.15
aVR	-0.70	V4	0.85
aVL	0.10	V5	0.30
aVF	0.65	V6	0.30

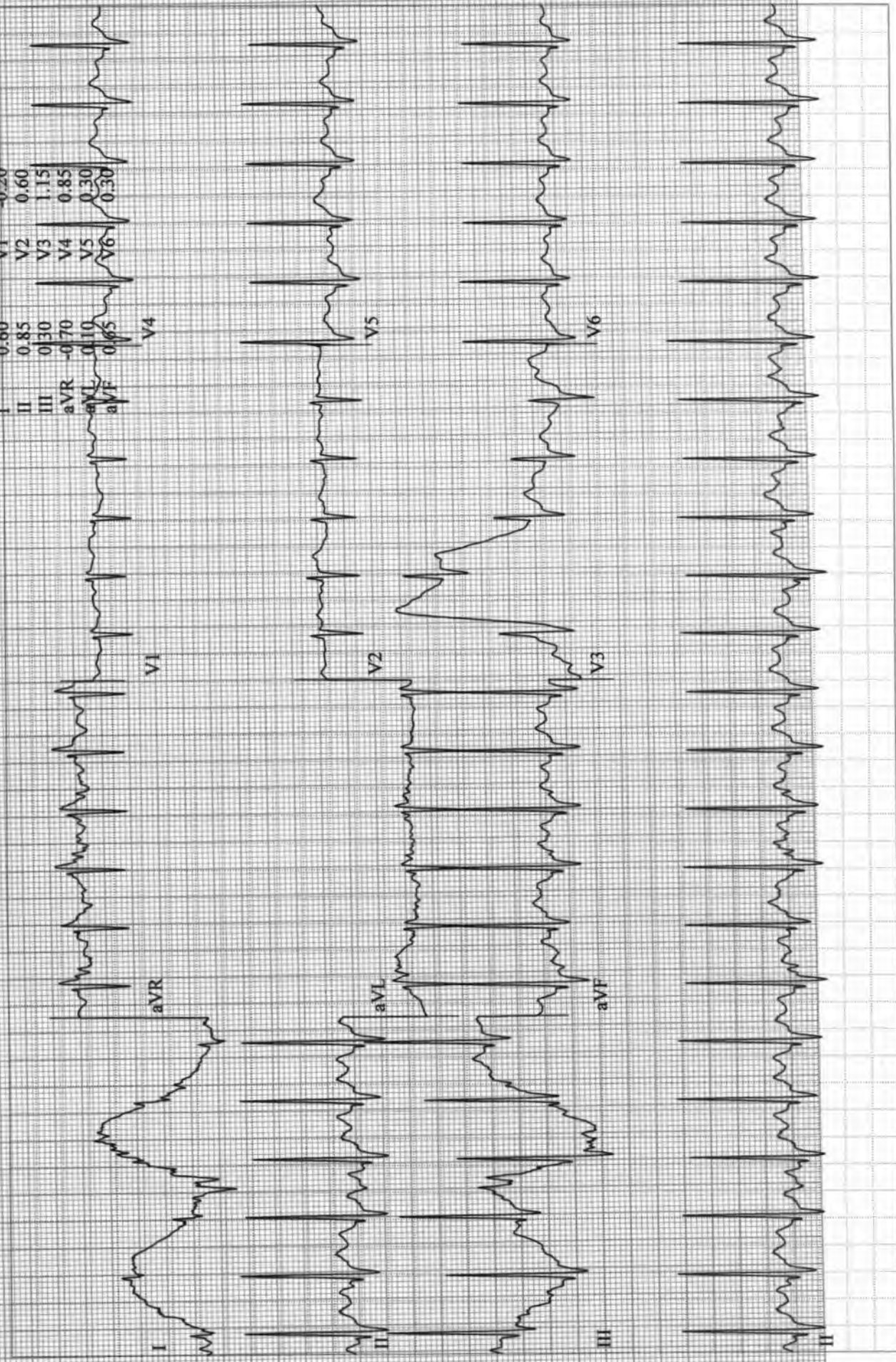

Surangikar, Amruta
Patient ID 06925
11.03.2023
3:07:15pm

114 bpm

12-Lead Report

RECOVERY

#1
01:50

BRUCE
0.0 mph
0.0 %

ASIAN HOSPITAL

Measured at 60ms Post J (10mm/mV)
Auto Points

Lead ST(mm)

I 0.30

II 0.45

III 0.95

aVR -0.55

aVL 0.10

aVF 0.50

Lead ST(mm)

V1 -0.10

V2 0.30

V3 1.00

V4 0.65

V5 0.40

V6 1.50

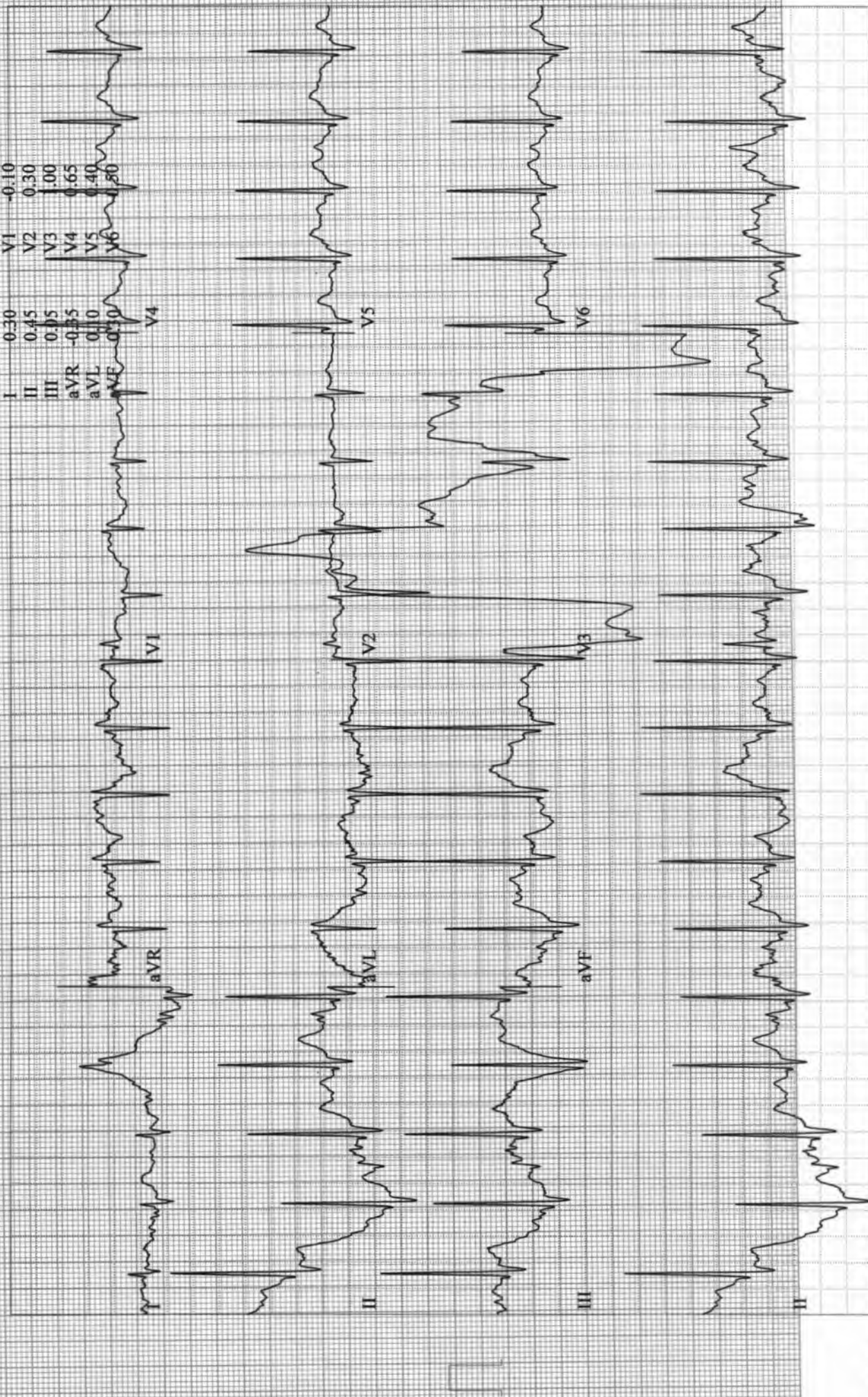

Surangikar, Amruta
Patient ID 06925
11.03.2023
3:08:15pm

12-Lead Report

RECOVERY

#1
02:50

93 bpm
160/85 mmHg

BRUCE
0.0 mph
0.0 %

ASIAN HOSPITAL

Measured at 60ms Post J (10mm/mV)
Auto Points

Lead	ST(mm)	Lead	ST(mm)
I	0.10	V1	0.00
II	0.25	V2	0.20
III	0.10	V3	0.40
aVR	-0.20	V4	0.25
aVL	0.00	V5	0.10
aVF	0.20	V6	0.00

