



For medical check up

**Vitals :**

BP 100/60  
wt 2 80.4Kg  
PR 2 76 wt  
HT 163 cm

**Chief Complaints :**

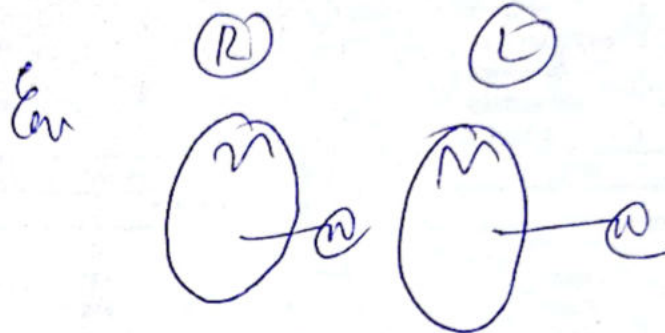

**H/O Present Illness :**

**Past History :**

Ear - NAD

Nose - Mild DNS ⊕ to R

**Investigation :**

**Drug Allergies : (if any)**

Rest NAD

**Treatment :**

Adv  
Rine tone audiogram

[Signature]  
24/8/22



Gurgaon

Q Block South City 11, Sohna Road, Main Sector-47, Gurgaon, Haryana Ph.: 0124-49000000 Fax : 0124-2218733  
E-mail : parkmedcenters@gmail.com

• West Delhi • South Delhi • Faridabad • Panipat • Karnal

the **health** care providers the **health** care providers

## DEPARTMENT OF PATHOLOGY

Patient Name : Mr. DHIRENDRA KUMAR  
 MR No : 662274  
 Age/Sex : 40 Years / Male  
 Type : OPD  
 TPA/Corporate : MEDIWHEEL PVT LTD

Bill Date : 24/09/2022 / 9.23 AM  
 Reporting Date : 24/09/2022  
 Sample ID : 45390  
 Bill/Req. No. : 22965430  
 Ref Doctor : Dr.RMO

Test	Result	Bio. Ref. Interval	Units	Method
<b>LIPID PROFILE</b>				
<b>LIPID PROFILE</b>				
TOTAL CHOLESTEROL	193	0 - 250	mg/dL	CHOD -Trinder
SERUM TRIGLYCERIDES	246 H	60 - 165	mg/dl	GPO-TRINDER
HDL-CHOLESTEROL	50	30 - 70	mg/dl	DIRECT
VLDL CHOLESTEROL	49 H	6 - 32	mg/dL	calculated
LDL	94	50 - 135	mg/dl	calculated
LDL CHOLESTEROL/HDL RATIO	1.8	1.0 - 3.0	mg/dL	calculated
TOTAL CHOLESTEROL/HDL RATIO	3.8	2.0 - 5.0	mg/dl	calculated

\*\*\*\*\* END OF THE REPORT \*\*\*\*\*



Dr.NALANDA BUKTARE  
 MD (Pathology)

Dr.PRADIP KUMAR  
 Consultant (Microbiology)

Dr.NISHA TIWARI  
 MBBS, MD (Microbiology)  
 USER NM AMIT

(This is only professional opinion and not the diagnosis, Please correlate clinically)

Q Block South City 11, Sohna Road, Main Sector-47, Gurgaon, Haryana  
 Ph.: 0124-4900000 (100 Lines) Fax : 0124-2218733 E-mail : parkmedicenters@gmail.com

PARK GROUP OF HOSPITALS : West Delhi • South Delhi • Gurgaon • Karnal • Panipat • Hodal • Ambala • Behror

the health care providers

the health care providers



## DEPARTMENT OF PATHOLOGY

Patient Name : Mr. DHIRENDRA KUMAR  
MR No : 662274  
Age/Sex : 40 Years / Male  
Type : OPD  
TPA/Corporate : MEDIWHEEL PVT LTD

Bill Date : 24/09/2022 / 9.23 AM  
Reporting Date : 24/09/2022  
Sample ID : 45390  
Bill/Req. No. : 22965430  
Ref Doctor : Dr.RMO

Test	Result	Bio. Ref. Interval	Units	Method
<b>KFT (RENAL PROFILE)</b>				
KFT				
SERUM UREA	18	10 - 45	mg/dL	UREASE-GLDH
SERUM CREATININE	1.2	0.4 - 1.4	mg/dL	MODIFIED JAFFES
SERUM URIC ACID	5.3	2.5 - 7.0	mg/dL	URICASE
SERUM SODIUM	<b>146</b> H	136 - 145	meq/l	ISE
SERUM POTASSIUM	4.5	3.5 - 5.5	meq/l	ISE
SERUM CALCIUM	8.6	8.5 - 10.5	mg/dL	ARSENazo III
SERUM PHOSPHORUS	2.7	2.5 - 4.5	mg/dL	AMMONIUM MOLYBDATE

\*\*\*\*\* END OF THE REPORT \*\*\*\*\*



Dr.NALANDA BUKTARE  
MD (Pathology)

Dr.PRADIP KUMAR  
Consultant (Microbiology)

Dr.NISHA TIWARI  
MBBS, MD (Microbiology)  
USER NM AMIT

(This is only professional opinion and not the diagnosis, Please correlate clinically)

Q Block South City 11, Sohna Road, Main Sector-47, Gurgaon, Haryana  
Ph.: 0124-4900000 (100 Lines) Fax : 0124-2218733 E-mail : parkmedicenters@gmail.com

PARK GROUP OF HOSPITALS : West Delhi • South Delhi • Gurgaon • Karnal • Panipat • Hodal • Ambala • Behror

the health care providers

the health care providers

DEPARTMENT OF PATHOLOGY

Patient Name : Mr. DHIRENDRA KUMAR

MR No : 662274

Age/Sex : 40 Years / Male

Type : OPD

TPA/Corporate : MEDIWHEEL PVT LTD

Bill Date : 24/09/2022 / 9.23 AM

Reporting Date : 24/09/2022

Sample ID : 45390

Bill/Req. No. : 22965430

Ref Doctor : Dr.RMO

Test	Result	Bio. Ref. Interval	Units	Method
<b>LFT (LIVER FUNCTION TEST)</b>				
<b>LFT</b>				
TOTAL BILIRUBIN	1.4 H	0.1 - 1.2	mg/dL	DIAZO
DIRECT BILIRUBIN	0.7 H	0 - 0.4	mg/dL	DIAZO
INDIRECT BILIRUBIN	0.7 H	0.10 - 0.6	mg/dL	CALCULATED
SGOT (AST)	29	0 - 45	U/L	IFCC WITHOUT PYRIDOXAL PHOSPHATE
SGPT (ALT)	44	0 - 45	U/L	IFCC WITHOUT PYRIDOXAL PHOSPHATE
ALKALINE PHOSPHATASE	121	30 - 170	IU/L	MODIFIED IFCC
TOTAL PROTEINS	6.7	6.4 - 8.0	g/dL	BIURET
ALBUMIN	2.6 L	3.3 - 5.5	g/dL	BCG DYE
GLOBULIN	4.1	2.3 - 4.5	g/dL	CALCULATED
A/G RATIO	0.63 L	1.1 - 2.2		CALCULATED

\*\*\*\*\* END OF THE REPORT \*\*\*\*\*



Dr.NALANDA BUKTARE  
MD (Pathology)

Dr.PRADIP KUMAR  
Consultant (Microbiology)

Dr.NISHA TIWARI  
MBBS, MD (Microbiology)  
USER NM AMIT

(This is only professional opinion and not the diagnosis, Please correlate clinically)

Page 1 of 1

Q Block South City 11, Sohna Road, Main Sector-47, Gurgaon, Haryana

Ph.: 0124-4900000 (100 Lines) Fax : 0124-2218733 E-mail : parkmedicenters@gmail.com

PARK GROUP OF HOSPITALS : West Delhi • South Delhi • Gurgaon • Karnal • Panipat • Hodal • Ambala • Behror

the **health** care providers

the **health** care providers





## DEPARTMENT OF PATHOLOGY

Patient Name : Mr. DHIRENDRA KUMAR

MR No : 662274

Age/Sex : 40 Years / Male

Type : OPD

TPA/Corporate : MEDIWHEEL PVT LTD

Bill Date : 24/09/2022 / 9.23 AM

Reporting Date : 25/09/2022

Sample ID : 45390

Bill/Req. No. : 22965430

Ref Doctor : Dr.RMO

Test	Result	Bio. Ref. Interval	Units	Method
<b>THYROID PROFILIE</b>				
TRI-IODOTHYRONINE (T3)	0.82	0.60 - 1.81	ng/ml	Chemiluminescence
THYROXINE (T4)	6.8	5.01 - 12.45	µg/dL	Chemiluminescence
THYROID STIMULATING HORMONE (TSH)	2.67	0.5-5.50 ,	µIU/ml	
SPECIMEN TYPE	SERUM			

Method : chemiluminescent immunoassay

**Note : Clinical Significance:**

Thyroid function tests (TFTs) is a collective term for blood tests used to check the function of the thyroid. TFTs may be requested if a patient is thought to suffer from hyperthyroidism (overactive thyroid) or hypothyroidism (underactive thyroid), or to monitor the effectiveness of either thyroid-suppression or hormone replacement therapy. It is also requested routinely in conditions linked to thyroid disease, such as atrial fibrillation and anxiety disorder. A TFT panel typically includes thyroid hormones such as thyroid-stimulating hormone (TSH, thyrotropin) and thyroxine (T4), and triiodothyronine (T3) depending on local laboratory policy.

Note: Please correlate with clinical condition

\*\*\*\*\* END OF THE REPORT \*\*\*\*\*



Dr. NALANDA BUKTARE  
MD (Pathology)

Dr. PRADIP KUMAR  
Consultant (Microbiology)

Dr. NISHA TIWARI  
MBBS, MD (Microbiology)  
USER NM DINESH

(This is only professional opinion and not the diagnosis, Please correlate clinically)

Q Block South City 11, Sohna Road, Main Sector-47, Gurgaon, Haryana  
Ph.: 0124-4900000 (100 Lines) Fax : 0124-2218733 E-mail : parkmedicenters@gmail.com

PARK GROUP OF HOSPITALS : West Delhi • South Delhi • Gurgaon • Karnal • Panipat • Hodal • Ambala • Behror

DEPARTMENT OF PATHOLOGY

Patient Name : Mr. DHIRENDRA KUMAR  
MR No : 662274  
Age/Sex : 40 Years / Male  
Type : OPD  
TPA/Corporate : MEDIWHEEL PVT LTD

Bill Date : 24/09/2022  
Reporting Date : 24/09/2022  
Sample ID : 45390  
Bill/Req. No. : 22965430  
Ref Doctor : Dr.RMO

Test	Result	Bio. Ref. Interval	Units
<b>ESR (WESTERGREN)</b>			
E.S.R.	15	0 - 15	mm at the end of 1st hr

\*\*\*\*\* END OF THE REPORT \*\*\*\*\*



Dr.NALANDA BUKTARE  
MD (Pathology)

Dr.PRADIP KUMAR  
Consultant (Microbiology)

Dr.NISHA TIWARI  
MBBS, MD (Microbiology)

USER NM AMIT



(This is only professional opinion and not the diagnosis, Please correlate clinically)

Q Block South City 11, Sohna Road, Main Sector-47, Gurgaon, Haryana

Ph.: 0124-4900000 (100 Lines) Fax : 0124-2218733 E-mail : parkmedicenters@gmail.com

PARK GROUP OF HOSPITALS : West Delhi • South Delhi • Gurgaon • Karnal • Panipat • Hodal • Ambala • Behror

the health care providers

the health care providers





DEPARTMENT OF PATHOLOGY

Patient Name : Mr. DHIRENDRA KUMAR

MR No : 662274

Age/Sex : 40 Years / Male

Type : OPD

TPA/Corporate : MEDIWHEEL PVT LTD

Bill Date : 24/09/2022 / 9.23 AM

Reporting Date : 24/09/2022

Sample ID : 45390

Bill/Req. No. : 22965430

Ref Doctor : Dr.RMO

Test	Result	Bio. Ref. Interval	Units	Method
------	--------	--------------------	-------	--------

**BLOOD SUGAR 2 HR. PP**

BLOOD SUGAR P.P.	121	80 - 150	mg/dl	
------------------	-----	----------	-------	--

\*\*\*\*\* END OF THE REPORT \*\*\*\*\*



Dr.NALANDA BUKTARE  
MD (Pathology)

Dr.PRADIP KUMAR  
Consultant (Microbiology)

Dr.NISHA TIWARI  
MBBS, MD (Microbiology)

USER NM AMIT

(This is only professional opinion and not the diagnosis, Please correlate clinically)

Q Block South City 11, Sohna Road, Main Sector-47, Gurgaon, Haryana

Ph.: 0124-4900000 (100 Lines) Fax : 0124-2218733 E-mail : parkmedicenters@gmail.com

PARK GROUP OF HOSPITALS : West Delhi • South Delhi • Gurgaon • Karnal • Panipat • Hodal • Ambala • Behror

the **health** care providers

the **health** care providers

DEPARTMENT OF PATHOLOGY

Patient Name : Mr. DHIRENDRA KUMAR

MR No : 662274

Age/Sex : 40 Years / Male

Type : OPD

TPA/Corporate : MEDIWHEEL PVT LTD

Bill Date : 24/09/2022 / 9.23 AM

Reporting Date : 24/09/2022

Sample ID : 45390

Bill/Req. No. : 22965430

Ref Doctor : Dr.RMO

Test	Result	Bio. Ref. Interval	Units	Method
<b>BLOOD SUGAR FASTING</b>				
PLASMA GLUCOSE FASTING	88	60 - 100	mg/dl	GOD TRINDERS

\*\*\*\*\* END OF THE REPORT \*\*\*\*\*



Dr.NALANDA BUKTARE  
MD (Pathology)

Dr.PRADIP KUMAR  
Consultant (Microbiology)

Dr.NISHA TIWARI  
MBBS, MD (Microbiology)  
USER NM AMIT

(This is only professional opinion and not the diagnosis, Please correlate clinically)

Q Block South City 11, Sohna Road, Main Sector-47, Gurgaon, Haryana  
Ph.: 0124-4900000 (100 Lines) Fax : 0124-2218733 E-mail : parkmedicenters@gmail.com

PARK GROUP OF HOSPITALS : West Delhi • South Delhi • Gurgaon • Karnal • Panipat • Hodal • Ambala • Behror

the **health** care providers

the **health** care providers



## DEPARTMENT OF PATHOLOGY

Patient Name : Mr. DHIRENDRA KUMAR  
MR No : 662274  
Age/Sex : 40 Years / Male  
Type : OPD  
TPA/Corporate : MEDIWHEEL PVT LTD

Bill Date : 24/09/2022  
Reporting Date : 25/09/2022  
Sample ID : 45390  
Bill/Req. No. : 22965430  
Ref Doctor : Dr.RMO

Test	Result	Bio. Ref. Interval	Units
------	--------	--------------------	-------

### URINE ROUTINE AND MICROSCOPY

#### PHYSICAL CHARACTERSTICS

QUANTITY	30ml	5 - 100	
COLOUR	Pale Yellow	Pale Yellow	
TURBIDITY	Clear		
SPECIFIC GRAVITY	1.020		
PH	6.0		

#### CHEMICAL EXAMINATION-1

UROBILINOGEN	NIL	NIL	mg/dl
URINE PROTEIN	NIL		
BLOOD	NIL		
TOTAL BILIRUBIN	NIL	0.1 - 1.2	mg/dL
GLUCOSE	NIL		mg/dL
URINE KETONE	Negative	Negative	

#### MICRO EXAMINATION

PUS CELL	1-2/hpf	<1	
RED BLOOD CELLS	NIL	NIL	
EPITHELIAL CELLS	1-2/hpf	4---5/HPF	
CASTS	NIL	NIL	
CRYSTALS	NIL	NIL	

\*\*\*\*\* END OF THE REPORT \*\*\*\*\*



Dr.NALANDA BUKTARE  
MD (Pathology)

Dr.PRADIP KUMAR  
Consultant (Microbiology)

Dr.NISHA TIWARI  
MBBS, MD (Microbiology)

USER NM AMIT

(This is only professional opinion and not the diagnosis, Please correlate clinically)

Q Block South City 11, Sohna Road, Main Sector-47, Gurgaon, Haryana  
Ph.: 0124-4900000 (100 Lines) Fax : 0124-2218733 E-mail : parkmedicenters@gmail.com

PARK GROUP OF HOSPITALS : West Delhi • South Delhi • Gurgaon • Karnal • Panipat • Hodal • Ambala • Behror

the health care providers

the health care providers



**DEPARTMENT OF PATHOLOGY**

Patient Name : Mr. DHIRENDRA KUMAR  
MR No : 662274  
Age/Sex : 40 Years / Male  
Type : OPD  
TPA/Corporate : MEDIWHEEL PVT LTD

Bill Date : 24/09/2022  
Reporting Date : 24/09/2022  
Sample ID : 45390  
Bill/Req. No. : 22965430  
Ref Doctor : Dr.RMO

Test	Result	Bio. Ref. Interval	Units
------	--------	--------------------	-------

**BLOOD GROUPING AND RH FACTOR**

BLOOD GROUP	" B " RH POSITIVE		
-------------	-------------------	--	--

\*\*\*\*\* END OF THE REPORT \*\*\*\*\*



Dr.NALANDA BUKTARE  
MD (Pathology)

Dr.PRADIP KUMAR  
Consultant (Microbiology)

Dr.NISHA TIWARI  
MBBS, MD (Microbiology)

USER NM AMIT



(This is only professional opinion and not the diagnosis, Please correlate clinically)

Q Block South City 11, Sohna Road, Main Sector-47, Gurgaon, Haryana

Ph.: 0124-4900000 (100 Lines) Fax : 0124-2218733 E-mail : [parkmedicenters@gmail.com](mailto:parkmedicenters@gmail.com)

PARK GROUP OF HOSPITALS : West Delhi • South Delhi • Gurgaon • Karnal • Panipat • Hodal • Ambala • Behror

the **health** care providers

the **health** care providers





## DEPARTMENT OF PATHOLOGY

Patient Name : Mr. DHIRENDRA KUMAR  
 MR No : 662274  
 Age/Sex : 40 Years / Male  
 Type : OPD  
 TPA/Corporate : MEDIWHEEL PVT LTD

Bill Date : 24/09/2022 / 9.23 AM  
 Reporting Date : 24/09/2022  
 Sample ID : 45390  
 Bill/Req. No. : 22965430  
 Ref Doctor : Dr.RMO

Test	Result	Bio. Ref. Interval	Units	Method
<b>CBC</b>				
HAEMOGLOBIN	15.1	12 - 16	gm/dL	COLORIMETRY
TOTAL LEUCOCYTE COUNT	5600	4000 - 10000	/ $\mu$ L	ELECTRICAL IMPEDANCE
<b>DIFFERENTIAL COUNT</b>				
NEUTROPHILS	58	40.0 - 80.0	%	FLOW CYTOMETRY
LYMPHOCYTES	36	20.0 - 40.0	%	FLOW CYTOMETRY
MONOCYTES	04	2.0 - 10.0	%	FLOW CYTOMETRY
EOSINOPHILS	02	0.0 - 5.0	%	FLOW CYTOMETRY
BASOPHILS	00	0.0 - 2.0	%	FLOW CYTOMETRY
RED BLOOD CELL COUNT	4.8	3.5 - 5.5	millions/ $\mu$ L	ELECTRICAL IMPEDANCE
PACKED CELL VOLUME	42.5	35.0 - 50.0	%	ELECTRICAL IMPEDANCE
MEAN CORPUSCULAR VOLUME	87.6	83 - 101	fL	ELECTRICAL IMPEDANCE
MEAN CORPUSCULAR HAEMOGLOBIN	31.1	27 - 31	Picograms	CALCULATED
MEAN CORPUSCULAR HB CONC	35.5	33 - 37	g/dl	CALCULATED
PLATELET COUNT	148	150 - 450	thou/ $\mu$ L	ELECTRICAL IMPEDANCE
RDW	14.3	11.6 - 14.5	%	CALCULATED

\*\*\*\*\* END OF THE REPORT \*\*\*\*\*

Dr.NALANDA BUKTARE  
 MD (Pathology)

Dr.PRADIP KUMAR  
 Consultant (Microbiology)

Dr.NISHA TIWARI  
 MBBS, MD (Microbiology)  
 USER NM AMIT



(This is only professional opinion and not the diagnosis, Please correlate clinically)

Q Block South City 11, Sohna Road, Main Sector-47, Gurgaon, Haryana  
 Ph.: 0124-4900000 (100 Lines) Fax : 0124-2218733 E-mail : parkmedicenters@gmail.com

PARK GROUP OF HOSPITALS : West Delhi • South Delhi • Gurgaon • Karnal • Panipat • Hodal • Ambala • Behror

the health care providers

the health care providers

Dhruvender Kumar  
40/11

24/9/22

Pt comes for routine dental checkup.

o/c - Stomach, colon

Advice:- Scaling and Polishing

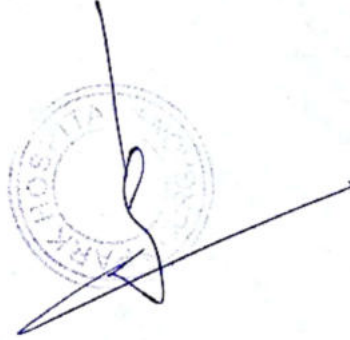

(This is only professional opinion and not the diagnosis, Please correlate clinically)

Q Block South City 11, Sohna Road, Main Sector-47, Gurgaon, Haryana

Ph.: 0124-4900000 (100 Lines) Fax : 0124-2218733 E-mail : parkmedicenters@gmail.com

**PARK GROUP OF HOSPITALS : West Delhi • South Delhi • Gurgaon • Karnal • Panipat • Hodal • Ambala • Behror**





**DEPARTMENT OF RADIOLOGY**

Patient Name	Mr DHIRENDRA KUMAR	Billed Date	: 24/09/2022	9.23 AM
Reg No	662274	Reported Date	: 24/09/2022	
Age/Sex	40 Years / Male	Req. No.	: 22965430	
Type	OPD	Consultant Doctor	: Dr. RMO	

**USG WHOLE ABDOMEN**

The Real time, B mode, gray scale sonography of the abdominal organs was performed.

**LIVER** : The liver is **enlarged in size 15.8cm with fatty infiltration**. No evidence of any focal lesion. IHBR is not dilated.

**GALL BLADDER** :The gall bladder is well distended. No evidence any calculus or mass seen.No evidence of pericholecystic fluid is seen.

**BILE DUCT** :The common bile duct is normal in caliber. No evidence of calculus is noted in common bile duct.

**SPLEEN** :The spleen is normal in size 9.7 cm and shape.Its echotexture is homogeneous.No evidence of focal lesion is noted.

**PANCREAS** :The pancreas is normal in size, shape, contours and echotexture.No evidence of solid or cystic mass lesion is noted.MPD is not dilated. No evidence of peripancreatic collection.

**KIDNEYS** :RK: 9.5x4.0cm. LK:9.1x5.2cm.

The bilateral kidneys are normal in size and echotexture. Cortico-medullary differentiation is maintained.There is no evidence of obvious calculus or hydronephrosis.

**URINARY BLADDER** :The urinary bladder is well distended.Wall thickness within normal limits.No evidence of calculus is seen.No evidence of mass or diverticulum is noted.

**PROSTATE**: Prostate appears normal in shape, size and echotexture. It measures 18 CC.

No evidence of ascites or interbowel free fluid is seen.

No evidence of obvious retroperitoneal or mesentric lymphadenopathy is seen.



**IMPRESSION-** Hepatomegaly with Fatty liver grade-I

**Dr. Manjeet Sehwat**  
MBBS, MD  
CONSULTANT RADIOLOGIST

**Dr. Manjeet Sehwat**  
MBBS, MD, PDCC  
CONSULTANT RADIOLOGIST

**Dr. Neena Sikka**  
MBBS, DNB  
CONSULTANT RADIOLOGIST

(This is only professional opinion and not the diagnosis, Please correlate clinically)

Q Block South City 11, Sohna Road, Main Sector-47, Gurgaon, Haryana  
Ph.: 0124-4900000 (100 Lines) Fax : 0124-2218733 E-mail : parkmedicenters@gmail.com

**PARK GROUP OF HOSPITALS** : West Delhi • South Delhi • Gurgaon • Karnal • Panipat • Hodal • Ambala • Behror

the **health** care providers the **health** care providers

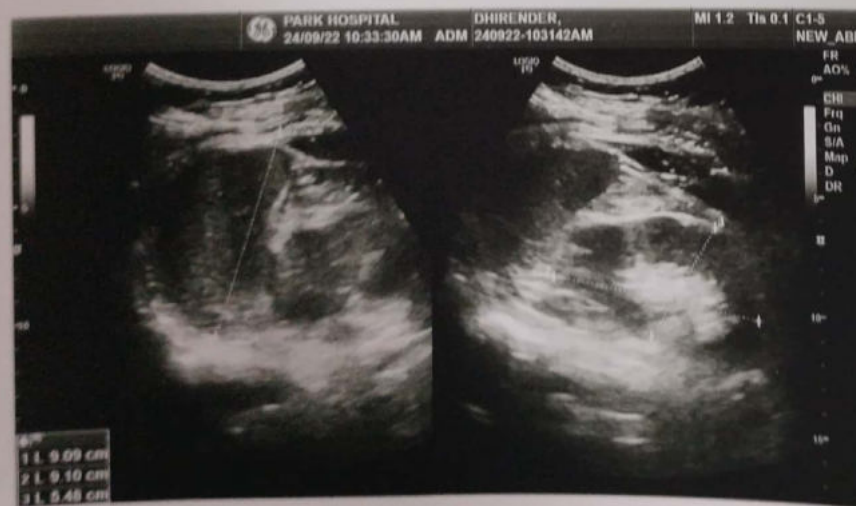



ID : 0003  
 Name: Dhirendra  
 Sex : Male  
 Age : 60y

HR : 61  
 R-R : 978  
 PR : 143  
 QRS : 80  
 QT/QTc : 369/373  
 P/QRS/T : 28/45/55  
 RV5/SV1 : 1.040/0.870  
 RV5+SV1 : 1.910

bpm  
 ms  
 ms  
 ms  
 ms  
 °  
 mV  
 mV

----- Sinus Rhythm  
 ----- T Abnormality (Flat T)  
 ----- Marked Counter Clockwise Rotation

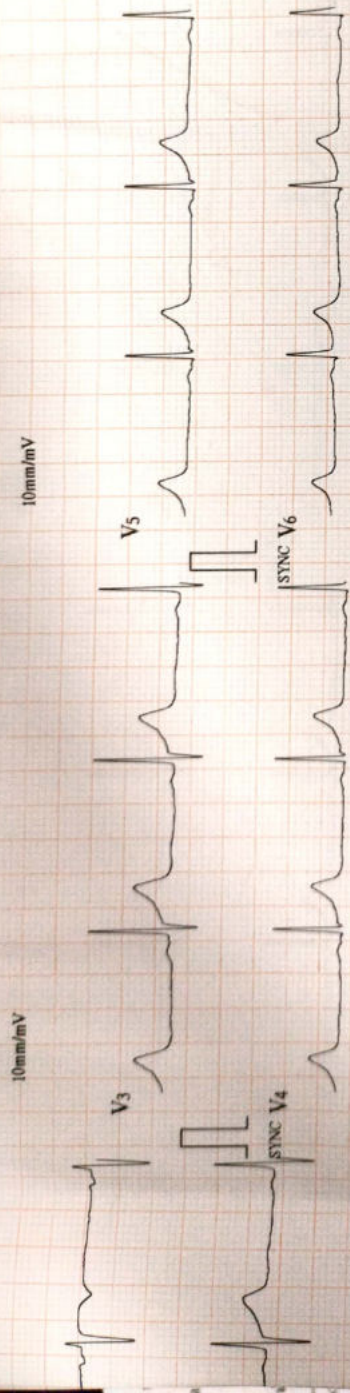

Unconfirmed report Verified by:

24/9/21

