

DEPARTMENT OF LABORATORY MEDICINE

Final Report

Patient Name : Mr Pedada Sankara Rao MRN : 2001000084104 Gender/Age : MALE , 37y (01/06/1985)

Collected On : 26/11/2022 09:47 AM Received On : 26/11/2022 12:56 PM Reported On : 26/11/2022 01:34 PM

Barcode : 022211260498 Specimen : Whole Blood Consultant : EXTERNAL(EXTERNAL)

Sample adequacy : Satisfactory Visit No : OP-001 Patient Mobile No : 9652752704

HEMATOLOGY

Test	Result	Unit	Biological Reference Interval
COMPLETE BLOOD COUNT (CBC)			
Haemoglobin (Hb%) (Photometric Measurement)	15.4	g/dL	13.0-17.0
Red Blood Cell Count (Electrical Impedance)	5.35	million/ μ l	4.5-5.5
PCV (Packed Cell Volume) / Hematocrit (Calculated)	45.0	%	40.0-50.0
MCV (Mean Corpuscular Volume) (Derived)	84.1	fL	83.0-101.0
MCH (Mean Corpuscular Haemoglobin) (Calculated)	28.7	pg	27.0-32.0
MCHC (Mean Corpuscular Haemoglobin Concentration) (Calculated)	34.2	%	31.5-34.5
Red Cell Distribution Width (RDW) (Derived)	14.0	%	11.6-14.0
Platelet Count (Electrical Impedance Plus Microscopy)	326	$10^3/\mu$ L	150.0-450.0
Total Leucocyte Count(WBC) (Electrical Impedance)	5.3	$10^3/\mu$ L	4.0-10.0
DIFFERENTIAL COUNT (DC)			
Neutrophils (VCS Technology Plus Microscopy)	52.8	%	40.0-75.0
Lymphocytes (VCS Technology Plus Microscopy)	31.6	%	20.0-40.0
Monocytes (VCS Technology Plus Microscopy)	11.7 H	%	2.0-10.0
Eosinophils (VCS Technology Plus Microscopy)	3.2	%	1.0-6.0
Basophils (VCS Technology Plus Microscopy)	0.7	%	0.0-2.0

Patient Name : Mr Pedada Sankara Rao MRN : 20010000084104 Gender/Age : MALE , 37y (01/06/1985)

Absolute Neutrophil Count (Calculated)	2.8	$\times 10^3$ cells/ μ l	2.0-7.0
Absolute Lymphocyte Count (Calculated)	1.7	$\times 10^3$ cells/ μ l	1.0-3.0
Absolute Monocyte Count (Calculated)	0.7	$\times 10^3$ cells/ μ l	0.2-1.0
Absolute Eosinophil Count (Calculated)	0.2	$\times 10^3$ cells/ μ l	0.02-0.5
Absolute Basophil Count (Calculated)	0.1	-	-

As per the recommendation of International Council for Standardization in Hematology, the differential counts are additionally being reported as absolute numbers.

--End of Report--

Hema S

Dr. Hema S
MD, DNB, Pathology
Associate Consultant

Note

- Abnormal results are highlighted.
- Results relate to the sample only.
- Kindly correlate clinically.



DEPARTMENT OF LABORATORY MEDICINE

Final Report

Patient Name : Mr Pedada Sankara Rao MRN : 20010000084104 Gender/Age : MALE , 37y (01/06/1985)

Collected On : 26/11/2022 09:47 AM Received On : 26/11/2022 12:56 PM Reported On : 26/11/2022 01:46 PM

Barcode : 012211260975 Specimen : Whole Blood Consultant : EXTERNAL(EXTERNAL)

Sample adequacy : Satisfactory Visit No : OP-001 Patient Mobile No : 9652752704

BIOCHEMISTRY

Test	Result	Unit	Biological Reference Interval
HBA1C			
HbA1c (HPLC NGSP Certified)	5.6	%	Normal: 4.0-5.6 Prediabetes: 5.7-6.4 Diabetes: => 6.5 ADA standards 2020
Estimated Average Glucose (Calculated)	114.02	-	-

Interpretation:

- HbA1C above 6.5% can be used to diagnose diabetes provided the patient has symptoms. If the patient does not have symptoms with HbA1C>6.5%, repeat measurement on further sample. If the repeat test result is <6.5%, consider as diabetes high risk and repeat measurement after 6 months.
- HbA1C measurement is not appropriate in diagnosing diabetes in children, suspicion of type 1 diabetes, symptoms of diabetes for less than 2 months, pregnancy, hemoglobinopathies, medications that may result sudden increase in glucose, anemia, renal failure, HIV infection, malignancies, severe chronic hepatic, and renal disease.
- Any sample with >15% should be suspected of having a haemoglobin variant.

--End of Report-

Mrs. Latha B S
MSc, Mphil, Biochemistry
Incharge, Consultant Biochemistry

Dr. Anushre Prasad
MBBS,MD, Biochemistry
Consultant Biochemistry

Note

- Abnormal results are highlighted.
- Results relate to the sample only.
- Kindly correlate clinically.



MC-2688



DEPARTMENT OF LABORATORY MEDICINE

Final Report

Patient Name : Mr Pedada Sankara Rao MRN : 20010000084104 Gender/Age : MALE , 37y (01/06/1985)

Collected On : 26/11/2022 09:47 AM Received On : 26/11/2022 12:56 PM Reported On : 26/11/2022 02:24 PM

Barcode : 022211260499 Specimen : Whole Blood - ESR Consultant : EXTERNAL(EXTERNAL)

Sample adequacy : Satisfactory Visit No : OP-001 Patient Mobile No : 9652752704

HEMATOLOGY

Test	Result	Unit	Biological Reference Interval
Erythrocyte Sedimentation Rate (ESR) (Westergren Method)	5	mm/1hr	0.0-10.0

--End of Report--

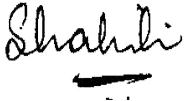

Dr. Shalini K S
DCP, DNB, Pathology
Consultant

Note

- Abnormal results are highlighted.
- Results relate to the sample only.
- Kindly correlate clinically.



DEPARTMENT OF LABORATORY MEDICINE

Final Report

Patient Name : Mr Pedada Sankara Rao MRN : 20010000084104 Gender/Age : MALE , 37y (01/06/1985)

Collected On : 26/11/2022 09:47 AM Received On : 26/11/2022 12:56 PM Reported On : 26/11/2022 01:31 PM

Barcode : 012211260974 Specimen : Plasma Consultant : EXTERNAL(EXTERNAL)

Sample adequacy : Satisfactory Visit No : OP-001 Patient Mobile No : 9652752704

BIOCHEMISTRY

Test	Result	Unit	Biological Reference Interval
Fasting Blood Sugar (FBS) (Colorimetric - Glucose Oxidase Peroxidase)	88	mg/dL	70 to 99 : Normal 100 to 125 : Pre-diabetes =>126 : Diabetes ADA standards 2020

--End of Report--



Dr. Anushre Prasad
MBBS,MD, Biochemistry
Consultant Biochemistry



Mrs. Latha B S
MSc, Mphil, Biochemistry
Incharge, Consultant Biochemistry

Note

- Abnormal results are highlighted.
 - Results relate to the sample only.
 - Kindly correlate clinically.
- (Fasting Blood Sugar (FBS) -> autoAuthorised)



DEPARTMENT OF LABORATORY MEDICINE

Final Report

Patient Name : Mr Pedada Sankara Rao MRN : 20010000084104 Gender/Age : MALE , 37y (01/06/1985)

Collected On : 26/11/2022 11:46 AM Received On : 26/11/2022 09:00 PM Reported On : 26/11/2022 09:16 PM

Barcode : 012211261431 Specimen : Plasma Consultant : EXTERNAL(EXTERNAL)

Sample adequacy : Satisfactory Visit No : OP-001 Patient Mobile No : 9652752704

BIOCHEMISTRY

Test	Result	Unit	Biological Reference Interval
Post Prandial Blood Sugar (PPBS) (Colorimetric - Glucose Oxidase Peroxidase)	87	mg/dL	70 to 139 : Normal 140 to 199 : Pre-diabetes =>200 : Diabetes ADA standards 2020

--End of Report--

Dr. Anushre Prasad
MBBS,MD, Biochemistry
Consultant Biochemistry

Mrs. Latha B S
MSc, Mphil, Biochemistry
Incharge, Consultant Biochemistry

Note

- Abnormal results are highlighted.
 - Results relate to the sample only.
 - Kindly correlate clinically.
- (Post Prandial Blood Sugar (PPBS) -> autoAuthorised)



DEPARTMENT OF LABORATORY MEDICINE

Final Report

Patient Name : Mr Pedada Sankara Rao MRN : 20010000084104 Gender/Age : MALE , 37y (01/06/1985)

Collected On : 26/11/2022 09:47 AM Received On : 26/11/2022 12:56 PM Reported On : 26/11/2022 02:13 PM

Barcode : 012211260976 Specimen : Serum Consultant : EXTERNAL(EXTERNAL)

Sample adequacy : Satisfactory Visit No : OP-001 Patient Mobile No : 9652752704

BIOCHEMISTRY

Test	Result	Unit	Biological Reference Interval
SERUM CREATININE			
Serum Creatinine (Two Point Rate - Creatinine Aminohydrolase)	0.86	mg/dL	0.66-1.25
eGFR (Calculated)	100.1	mL/min/1.73m ²	Indicative of renal impairment < 60 Note:eGFR is inaccurate for Hemodynamically unstable patients eGFR is not applicable for less than 18 years of age.
Blood Urea Nitrogen (BUN) (Endpoint /Colorimetric – Urease)	11.4	mg/dL	9.0-20.0
Serum Uric Acid (Colorimetric - Uricase,Peroxidase)	8.07	mg/dL	3.5-8.5
LIPID PROFILE (CHOL,TRIG,HDL,LDL,VLDL)			
Cholesterol Total (Colorimetric - Cholesterol Oxidase)	193	mg/dL	Desirable: < 200 Borderline High: 200-239 High: > 240
Triglycerides (Colorimetric - Lip/Glycerol Kinase)	251 H	mg/dL	Normal: < 150 Borderline: 150-199 High: 200-499 Very High: > 500
HDL Cholesterol (HDLC) (Colorimetric: Non HDL Precipitation Phosphotungstic Acid Method)	33 L	mg/dL	40.0-60.0
Non-HDL Cholesterol (Calculated)	160.0 H	mg/dL	Desirable: < 130 Above Desirable: 130-159 Borderline High: 160-189 High: 190-219 Very High: => 220
LDL Cholesterol (Colorimetric)	114 L	mg/dL	Optimal: < 100 Near to above optimal: 100-129 Borderline High: 130-159 High: 160-189 Very High: > 190
VLDL Cholesterol (Calculated)	50.2 H	mg/dL	0.0-40.0

Patient Name : Mr Pedada Sankara Rao MRN : 20010000084104 Gender/Age : MALE , 37y (01/06/1985)

Cholesterol /HDL Ratio (Calculated)	5.9 H	-	0.0-5.0
-------------------------------------	--------------	---	---------

LIVER FUNCTION TEST(LFT)

Bilirubin Total (Colorimetric -Diazo Method)	0.60	mg/dL	0.2-1.3
--	------	-------	---------

Conjugated Bilirubin (Direct) (Dual Wavelength - Reflectance Spectrophotometry)	0.10	mg/dL	0.0-0.4
---	------	-------	---------

Unconjugated Bilirubin (Indirect) (Calculated)	0.5	mg/dL	0.0-1.1
--	-----	-------	---------

Total Protein (Colorimetric - Biuret Method)	7.40	gm/dL	6.3-8.2
--	------	-------	---------

Serum Albumin (Colorimetric - Bromo-Cresol Green)	4.40	gm/dL	3.5-5.0
---	------	-------	---------

Serum Globulin (Calculated)	3.0	gm/dL	2.0-3.5
-----------------------------	-----	-------	---------

Albumin To Globulin (A/G)Ratio (Calculated)	1.47	-	1.0-2.1
---	------	---	---------

SGOT (AST) (Multipoint-Rate With P-5-P (pyridoxal-5-phosphate))	46	U/L	17.0-59.0
---	----	-----	-----------

SGPT (ALT) (Multipoint-Rate With P-5-P (pyridoxal-5-phosphate))	41	U/L	<50.0
---	----	-----	-------

Alkaline Phosphatase (ALP) (Multipoint-Rate - P-nitro Phenyl Phosphate, AMP Buffer)	71	U/L	38.0-126.0
---	----	-----	------------

Gamma Glutamyl Transferase (GGT) (Multipoint Rate - L-glutamyl-p-nitroanilide (Szasz Method))	53	U/L	15.0-73.0
--	----	-----	-----------

Interpretation Notes

- Indirect Bilirubin result is a calculated parameter (Indirect Bilirubin = Total Bilirubin - Direct Bilirubin). Indirect bilirubin result includes the delta bilirubin fraction also. Delta Bilirubin is the bilirubin which is covalently bound to albumin. Delta Bilirubin is not expected to be present in healthy adults or neonates.

THYROID PROFILE (T3, T4, TSH)

Tri Iodo Thyronine (T3) (Enhanced Chemiluminescence)	1.49	ng/mL	0.97-1.69
--	------	-------	-----------

Thyroxine (T4) (Enhanced Chemiluminescence)	12.8 H	µg/dl	5.53-11.0
---	---------------	-------	-----------

TSH (Thyroid Stimulating Hormone) (Enhanced Chemiluminescence)	0.0673 L	µIU/mL	0.4-4.049
--	-----------------	--------	-----------

Patient Name : Mr Pedada Sankara Rao MRN : 20010000084104 Gender/Age : MALE , 37y (01/06/1985)

--End of Report--



Dr. Anushre Prasad
MBBS,MD, Biochemistry
Consultant Biochemistry



Mrs. Latha B S
MSc, Mphil, Biochemistry
Incharge, Consultant Biochemistry

Note

- Abnormal results are highlighted.
- Results relate to the sample only.
- Kindly correlate clinically.



DEPARTMENT OF LABORATORY MEDICINE

Final Report

Patient Name : Mr Pedada Sankara Rao MRN : 20010000084104 Gender/Age : MALE , 37y (01/06/1985)

Collected On : 26/11/2022 09:47 AM Received On : 26/11/2022 12:58 PM Reported On : 26/11/2022 01:44 PM

Barcode : 1B2211260020 Specimen : Whole Blood Consultant : EXTERNAL(EXTERNAL)

Sample adequacy : Satisfactory Visit No : OP-001 Patient Mobile No : 9652752704

NARAYANA HRUDAYALAYA BLOOD CENTRE

Test	Result	Unit
------	--------	------

BLOOD GROUP & RH TYPING

Blood Group (Column Agglutination Technology)	O	-
---	---	---

RH Typing (Column Agglutination Technology)	Positive	-
---	----------	---

--End of Report--



Dr. Prathip Kumar B R
MBBS,MD, Immunohaematology & Blood Transfusion
Consultant

Note

- Abnormal results are highlighted.
- Results relate to the sample only.
- Kindly correlate clinically.



DEPARTMENT OF LABORATORY MEDICINE

Final Report

Patient Name : Mr Pedada Sankara Rao MRN : 20010000084104 Gender/Age : MALE , 37y (01/06/1985)

Collected On : 26/11/2022 09:53 AM Received On : 26/11/2022 12:46 PM Reported On : 26/11/2022 01:00 PM

Barcode : 032211260161 Specimen : Urine Consultant : EXTERNAL(EXTERNAL)

Sample adequacy : Satisfactory Visit No : OP-001 Patient Mobile No : 9652752704

CLINICAL PATHOLOGY

Test	Result	Unit
Urine For Sugar (Fasting) (Enzyme Method (GOD POD))	Not Present	-

--End of Report--

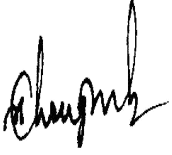

Dr. Sudarshan Chougule
MBBS, MD, Pathology
Consultant & Head - Hematology & Flow Cytometry

Note

- Abnormal results are highlighted.
- Results relate to the sample only.
- Kindly correlate clinically.



DEPARTMENT OF LABORATORY MEDICINE

Final Report

Patient Name : Mr Pedada Sankara Rao MRN : 20010000084104 Gender/Age : MALE , 37y (01/06/1985)

Collected On : 26/11/2022 09:47 AM Received On : 26/11/2022 12:46 PM Reported On : 26/11/2022 01:00 PM

Barcode : 032211260154 Specimen : Urine Consultant : EXTERNAL(EXTERNAL)

Sample adequacy : Satisfactory Visit No : OP-001 Patient Mobile No : 9652752704

CLINICAL PATHOLOGY

Test	Result	Unit
Urine For Sugar (Post Prandial) (Enzyme Method (GOD POD))	Not Present	-

--End of Report--

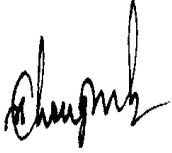

Dr. Sudarshan Chougule
MBBS, MD, Pathology
Consultant & Head - Hematology & Flow Cytometry

Note

- Abnormal results are highlighted.
- Results relate to the sample only.
- Kindly correlate clinically.



DEPARTMENT OF LABORATORY MEDICINE

Final Report

Patient Name : Mr Pedada Sankara Rao MRN : 20010000084104 Gender/Age : MALE , 37y (01/06/1985)

Collected On : 26/11/2022 09:47 AM Received On : 26/11/2022 12:46 PM Reported On : 26/11/2022 01:12 PM

Barcode : 032211260154 Specimen : Urine Consultant : EXTERNAL(EXTERNAL)

Sample adequacy : Satisfactory Visit No : OP-001 Patient Mobile No : 9652752704

CLINICAL PATHOLOGY

Test	Result	Unit	Biological Reference Interval
------	--------	------	-------------------------------

URINE ROUTINE & MICROSCOPY**PHYSICAL EXAMINATION**

Colour	Yellow	-	-
Appearance	Clear	-	-

CHEMICAL EXAMINATION

pH(Reaction) (pH Indicator Method)	6.0	-	4.5-7.5
Sp. Gravity (Refractive Index)	1.007	-	1.002 - 1.030
Protein (Automated Protein Error Or Ph Indicator)	Not Present	-	Not Present
Urine Glucose (Enzyme Method (GOD POD))	Not Present	-	Not Present
Ketone Bodies (Nitroprusside Method)	Not Present	-	Not Present
Bile Salts (Azo Coupling Method)	Not Present	-	-
Bile Pigment (Bilirubin) (Azo Coupling Method)	Not Present	-	Not Present
Urobilinogen (Azo Coupling Method)	Normal	-	Normal
Urine Leucocyte Esterase (Measurement Of Leukocyte Esterase Activity)	Not Present	-	Not Present
Blood Urine (Peroxidase Reaction)	Not Present	-	Not Present
Nitrite (Gries Method)	Not Present	-	Not Present

MICROSCOPIC EXAMINATION

Pus Cells	0.3	/hpf	0-5
-----------	-----	------	-----

Patient Name : Mr Pedada Sankara Rao MRN : 20010000084104 Gender/Age : MALE , 37y (01/06/1985)

RBC	0.0	/hpf	0-4
Epithelial Cells	0.2	/hpf	0-6
Crystals	0.0	/hpf	0-2
Casts	0.00	/hpf	0-1
Bacteria	4.3	/hpf	0-200
Yeast Cells	0.0	/hpf	0-1
Mucus	Not Present	-	Not Present

--End of Report--

Hema S

Dr. Hema S
MD, DNB, Pathology
Associate Consultant

Note

- Abnormal results are highlighted.
- Results relate to the sample only.
- Kindly correlate clinically.



ID: 2001-84104
Name: MR PEDADA SANKAR RAO
Age: 37 Years
Gender: Male

26-11-2022 12:08:27 PM

Vent. Rate	95 bpm
PR Interval	160 ms
QRS Duration	86 ms
QT/QTc Interval	348/409 ms
P/QRST Axes	65/56/73 deg

DTc:Hodges

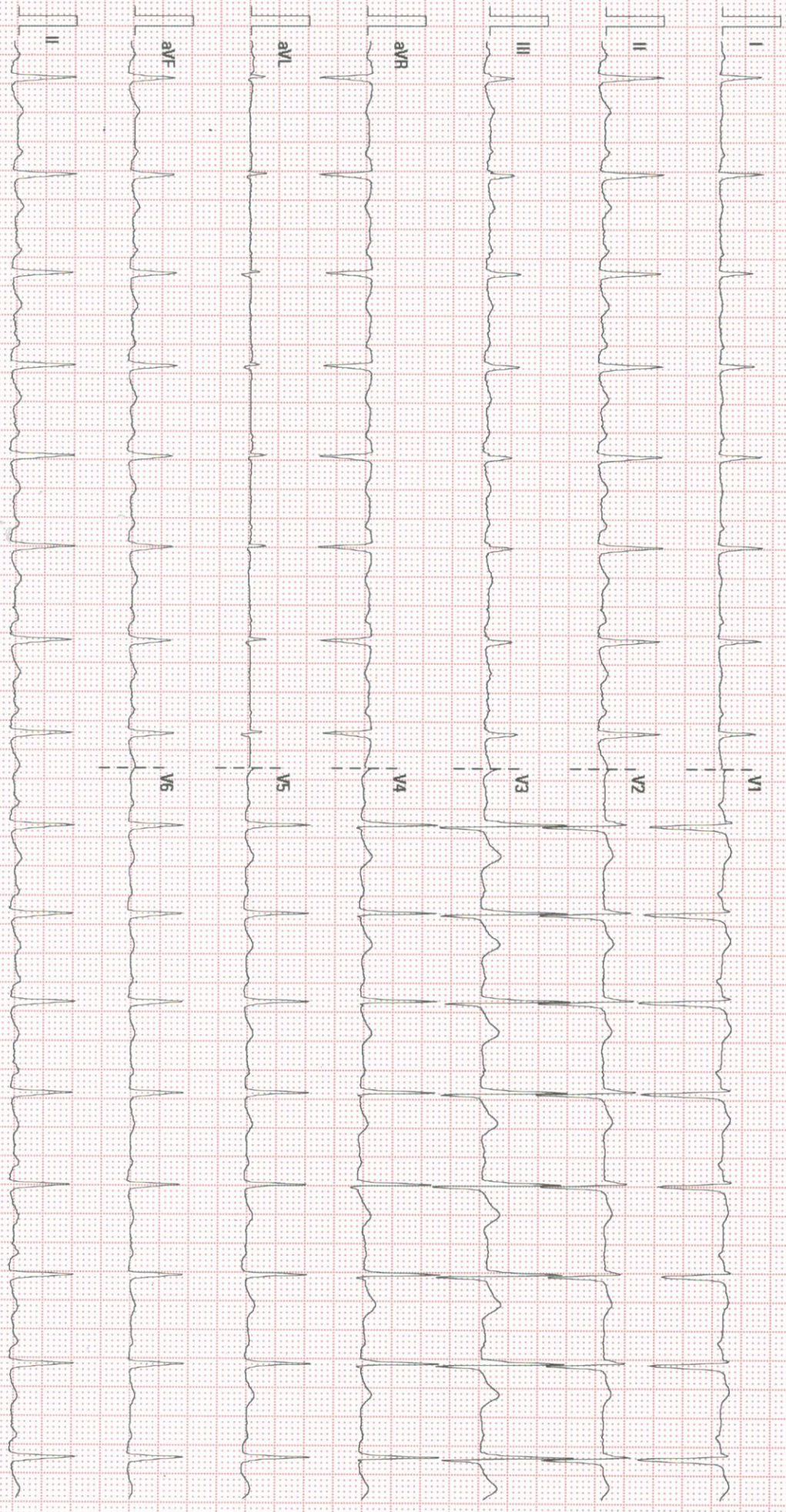

25 mm/s 10 mm/mV 50 Hz BDR 35 Hz

NARAYANA HEALTH JAYANAGAR

02.06.00.V28 A.1

SN.FN.73007176

Patient Name	MR.PEDADA SANKARA RAO	Requested By	EHP
MRN	20010000084104	Procedure DateTime	26-11-2022 11:54
Age/Sex	37Y 5M/Male	Hospital	NH-JAYANAGAR

CHEST RADIOGRAPH (PA VIEW)

CLINICAL DETAILS: For health checkup.

FINDINGS:

- The lung fields and bronchovascular markings appear normal.
- The cardiac size is within normal limits.
- Mediastinum and great vessels are within normal limits.
- Trachea is normal and is central. The hilar shadows are unremarkable.
- The costo-phrenic angles are clear. No evidence of pleural effusion or pneumothorax.
- The visualized bones and soft tissue structures appear normal.
- Both the diaphragmatic domes appear normal.

IMPRESSION:

- **No significant abnormality detected.**



Dr Arpita Sanikop
Senior Registrar

* This is a digitally signed valid document. Reported Date/Time: 26-11-2022 14:19



ADULT TRANS-THORACIC ECHO REPORT

NAME : MR.PEDADA SANKARA RAO

AGE/SEX : 37YRS/MALE

MRN NO : 20010000084104

DATE : 26.11.2022

FINAL DIAGNOSIS:

- NORMAL CHAMBER DIMENSIONS
- NO RWMA
- NORMAL VALVES
- MR-MILD
- NORMAL PA PRESSURE
- NORMAL RV/LV FUNCTION
- LVEF- 60 %

MEASUREMENTS

AO: 26 mm

LVID (d) : 46 mm

IVS (d) : 10 mm

RA : 34 MM

LA: 34 mm

LVID(s) : 25 mm

PW (d) : 10 mm

RV : 27 MM

EF: 60%

VALVES

MITRAL VALVE : NORMAL

AORTIC VALVE : NORMAL

TRICUSPID VALVE : NORMAL

PULMONARY VALVE : NORMAL

CHAMBERS

LEFT ATRIUM : NORMAL

RIGHT ATRIUM : NORMAL

LEFT VENTRICLE : NORMAL,NORMALLV FUNCTION

RIGHT VENTRICLE : NORMAL, TAPSE-19 MM, NORMAL RV FUNCTION

RVOT/LVOT : NORMAL



Narayana Multispeciality Clinic

17/1, 30th Cross, 8th 'B' Main Road, 4th Block, Jayanagar, Bangalore - 560 011

Clinic No. : 8884000991, 9513919615, Pharmacy No. : 9513919615

E-mail: info.jayanagar@narayanahealth.org, web : www.narayanahealth.org

SEPTAE

IVS : INTACT

IAS : INTACT

GREAT ARTERIES

AORTA : NORMAL, AORTIC ANNULUS-20 MM, LEFT ARCH

PULMONARY ARTERY : NORMAL

DOPPLER DATA

MITRAL VALVE : E/A-0.9/0.6 M/S, MR-MILD

AORTIC VALVE : PG- 3 MMHG

TRICUSPID VALVE : TR- TRIVIAL, PASP- 24 MMHG

PULMONARY VALVE : PG- 2 MMHG

WALL MOTION ABNORMALITIES: NO RWMA

PERICARDIUM : NORMAL

VEGETATION/THROMBUS: ABSENT

OTHER FINDINGS

IVC- 14 MM NORMAL SIZED, COLLAPSIBILITY >50%, RAP -3 MM
SINUS RHYTHM/ HR - 94BPM

DR.SURESH P V
CONSULTANT CARDIOLOGIST

VISHALAKSHI H R
CARDIAC SONOGRAPHER



Patient Name : Mr.Pedada Sankara Rao
Age : 40Years
Referring Doctor : EHP

Patient ID : 2001000084104
Sex : Male
Date : 26.11.2022

ULTRASOUND ABDOMEN AND PELVIS

FINDINGS:

Liver is normal in size and shows **diffuse increased** echopattern. No intra or extra hepatic biliary duct dilatation. No focal lesions.

Portal vein is normal in size, course and caliber. **CBD** is not dilated.

Gall bladder is normal without evidence of calculi, No wall thickening or pericholecystic fluid.

Pancreas to the extent visualized, appears normal in size, contour and echogenicity.

Spleen is normal in size, shape, contour and echogenicity. No evidence of mass or focal lesions.

Right Kidney is normal in size (measures 10.2cm in length & 1.5cm in parenchymal thickness), position, shape and echopattern. Corticomedullary differentiation is maintained. No evidence of hydronephrosis. **Shows a calculus measuring 4mm in the lower pole.**

Left Kidney is normal in size (measures 10.8cm in length & 1.7cm in parenchymal thickness), position, shape and echopattern. Corticomedullary differentiation is maintained. No evidence of hydronephrosis. **Shows a calculus in the upper and lower pole measuring 3-4mm.**

Retroperitoneum – Obscured by bowel gas.

Urinary Bladder is well distended. Wall thickness is normal. No evidence of calculi, mass or mural lesion.

Prostate is normal in echopattern and normal in size, measures 3.2x3.2x3.3cm, Volume - 18cc.

Fluid - There is no ascites or pleural effusion.

IMPRESSION:

- **Grade I fatty Liver.**
- **Bilateral Renal Calculi.**

Dr B S Ramkumar 35772
Consultant Radiologist

Disclaimer:

Note: Investigations have their limitations. Solitary pathological/Radiological and other investigations never confirm the final diagnosis. They only help in diagnosing the disease in correlation to clinical symptoms and other related tests. Please interpret accordingly. This Report is not for Medico - Legal Purposes.

Narayana Multispeciality Clinic
JAYANAGAR
BANGALORE

Station
Telephone:

EXERCISE STRESS TEST REPORT

Patient Name: MR.PEDADA SANKAR RAO,
Patient ID: 2001-84104
Height: 182 cm
Weight: 91 kg

DOB: 10.06.1985
Age: 37yrs
Gender: Male
Race:

Study Date: 26.11.2022
Test Type: Treadmill Stress Test
Protocol: BRUCE

Referring Physician: OPD
Attending Physician: DR.PRIYA SUBBU
Technician: MS.GULSUM JAMEEL FATHIMA

Medications:
--

Medical History:
--

Reason for Exercise Test:
Screening for CAD

Exercise Test Summary

Phase Name	Stage Name	Time in Stage	Speed (mph)	Grade (%)	HR (bpm)	BP (mmHg)	Comment
PRETEST	SUPINE	01:01	1.20	0.00	112	130/80	
EXERCISE	STAGE 1	03:00	1.70	10.00	136	136/80	
	STAGE 2	03:00	2.50	12.00	164	140/80	
	STAGE 3	01:21	3.40	14.00	173	150/80	
RECOVERY		05:06	0.00	0.00	114	130/80	

The patient exercised according to the BRUCE for 7:21 min:s, achieving a work level of Max. METS: 9.00. The resting heart rate of 80 bpm rose to a maximal heart rate of 176 bpm. This value represents 96 % of the maximal, age-predicted heart rate. The resting blood pressure of 130/80 mmHg, rose to a maximum blood pressure of 160/80 mmHg. The exercise test was stopped due to Target heart rate achieved.

Interpretation

--

Conclusions

GOOD EFFORT TOLERANCE
NORMAL HR AND BP RESPONSE
NO ANGINA OR ARRHYTHMIAS
NO SIGNIFICANT ST-T CHANGES NOTED
IMP:-STRESS TEST IS NEGATIVE FOR INDUCIBLE ISCHEMIA

Physician _____ Technician _____

Lead
ST Level (mV)
ST Slope (mV/s)

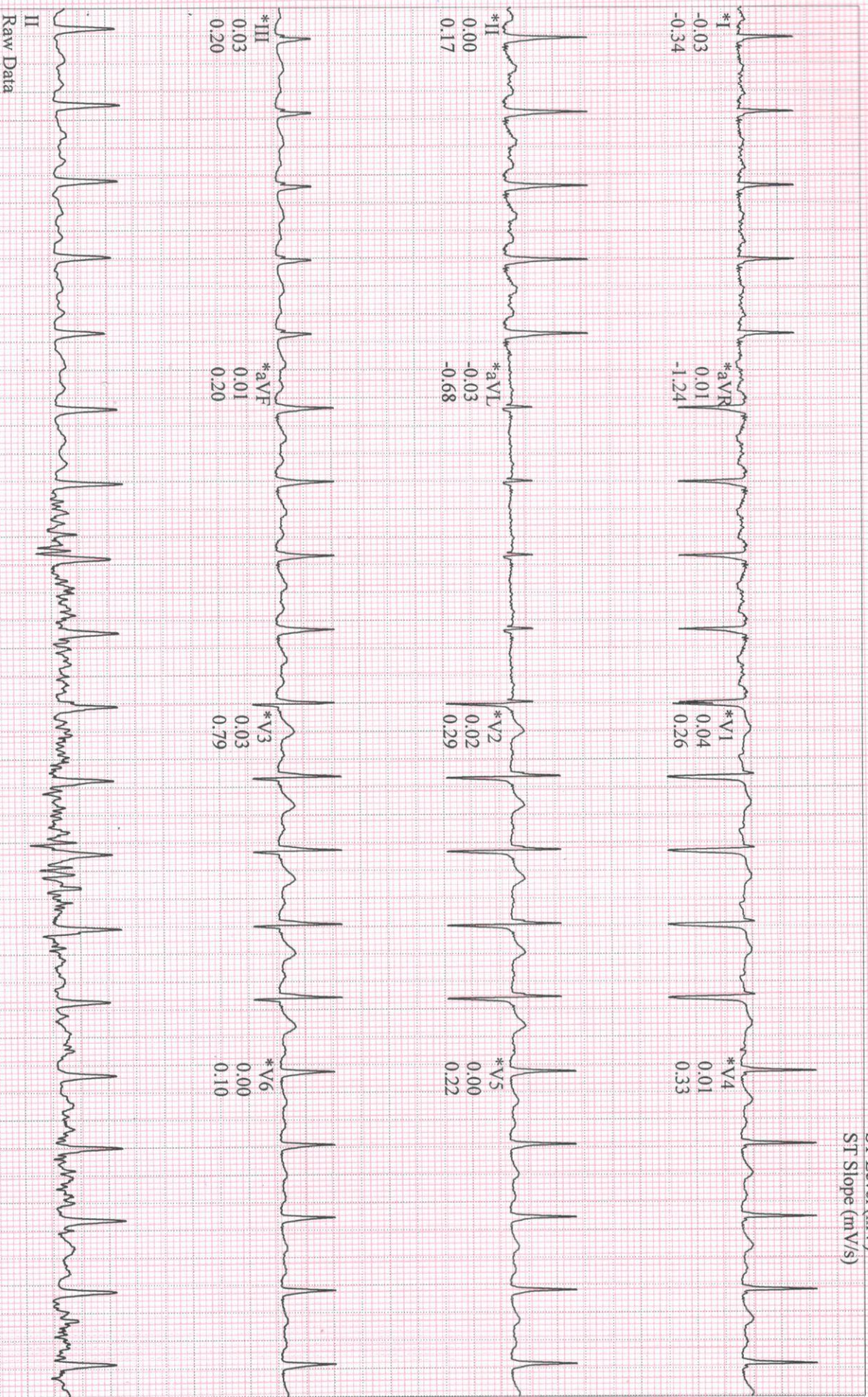

Raw Data

*Computer Synthesized Rhythms