





भारतीय विशिष्ट पहचान प्राधिकरण

भारत सरकार
Unique Identification Authority of India
Government of India

नामोक्तन क्रम/Enrolment No.: 0000/00222/13731

To

रवि कुमार अग्रवाल
Ravi Kumar Agarwal
S/O Rammurti Agarwal
SCHEME NO-10 B
2/117
Alwar
Alwar Rajasthan - 301001
7597572872

Download Data: 07/06/2015
Generated By: 17/06/2015



आपका आधार क्रमांक / Your Aadhaar No. :

7486 8894 8555

मेरा आधार, मेरी पहचान



भारत सरकार
Government of India



रवि कुमार अग्रवाल
Ravi Kumar Agarwal
जन्म तिथि/ DOB: 23/01/1990
पुरुष / MALE



7486 8894 8555

मेरा आधार, मेरी पहचान



Government of India



AADHAAR

सुचना

- आधार पहचान का प्रमाण है, नागरिकता का नहीं।
- पहचान का प्रमाण ऑनलाइन अधिपंक्तिजन द्वारा प्राप्त करें।
- यह एक इलेक्ट्रॉनिक प्रक्रिया द्वारा बना हुआ पत्र है।

INFORMATION

- Aadhaar is a proof of identity, not of citizenship.
- To establish identity, authenticate online.
- This is electronically generated letter.

- आधार देश भर में मान्य है।
- आधार अविषय में सरकारी और गैर-सरकारी सेवाओं को प्राप्त करने में उपयोगी होगा।
- Aadhaar is valid throughout the country.
- Aadhaar will be helpful in availing Government and Non-Government services in future.



भारतीय विशिष्ट पहचान प्राधिकरण
Unique Identification Authority of India

पता:

S/O राममूर्ति अग्रवाल, 2/117, 3,
स्कीम नं-१० बी, अलवर, राजस्थान,
राजस्थान - 301001

Address:

S/O Rammurti Agarwal, 2/117,
SCHEME NO-10 B, Alwar, Alwar,
Rajasthan - 301001

7486 8894 8555



help@uidai.gov.in

www.uidai.gov.in

Dr. M. N. THAREJA
MBBS
Thareja Nursing Home
Alwar-301001. (Raj.)



THAREJA NURSING HOME



DIGITAL X-RAY, OPG, COMPUTERISED ECG & EEG, DIAGNOSTIC
LABORATORY EQUIPED WITH COMPUTERISED AUTO ANALYZER & CBC

1, Ram Kuteer, Company Bagh Road, ALWAR - 301001 (Raj.) Ph: 0144-2700184, 2331842

PROPOSAL NO. PKG10000227

Patient Name MR. RIVE KUMAR AGARWAL

Ref. By Dr. M. N. THAREJA

Date 08/01/2022

Age 36 Yrs.

Sex M

Details of packages		Patients report	Units	Normal value
	HB	14.4	gm%	M-13.5-18, F-11.5-16.5
	TRBC	4.95	million /cu mm	M-4.0-5.5, F-3.9-5.6
	TWBC	9000	cu mm	4000-11000
DLC	Polymorphs	65	%	42-75
	Lymphocytes	30	%	20-50
	Eosinophil	05	%	1-6
	ESR	03	mm 1 st Hr.	M-0-9, F-0-20
	Platelets	154000	Lack / cu mm	1.5-4
	PCV	40.9	%	37-54
	MCV	82.6	Cubicmicrons	86-98
	MCH	29.1	Picograms	26-34
	MCHC	35.2	%	3 rd -36
Blood Grouping & Rh Factor " B ⁺ Rh +VE(POSITIVE)				
	BUN	15.0	mg %	M-7-20
	S. Creatinine	0.91	Mg/100ml	0.9-1.4 mg /100 ml
	HBsAg	-		
	HIV I & II	-	Elisa Method	
	HbA1C	5.1	%	4-6%
	VDRL	-		

Details of packages		Patients report	Units	Normal value	
LFT	GGTP	27.0	U/L	5-60	
	SGOT	19.0	Units / ml	Upto 40	
	SGPT	25.0	Units / ml	Upto 40	
	S. Bilirubin	Total Bilirubin	0.62	mg%	Upto 1.2
		Direct Bilirubin	0.22	mg%	0-0.25
		Indirect Bilirubin	0.40	mg%	
		T. Protein	7.8	Gm%	6.2-8.3
	S. Albumin	4.5	Gm%	3.2-5.3	
	Globulin	3.3	Gm%		
	Alkaline phosphate	130	IU/L	60 - 170	
	S. Calcium	-	Gm%	8.5-10.5	
	Uric Acid	3.9	Mg%	2.5-7 mg%	
	Blood Sugar Fasting	82.0	Mg%	60-110 mg %	
	Blood Sugar PP	112	Mg%	Upto 160	
Lipid Profile	S. Choles rol	185.0	mg%	120-220	
	S. Triglycerides	130.0	mg/ml	Upto 170	
	HDL Cholesterol	62.0	IU/L		
	LDL cholesterol	97.0	IU/L	450 at 37 ^o C	
	VLDL	26.0	mg %	Upto 35	

Routine Urine Analysis

Physical/ Chemical		Microscopic:	
Appearance	Clear	RBCs	Nil
Specific Gravity	1010	WBCs	1-2/HPF
Ph	ACIDIC	Epith. Cells	2-3/HPF
Albumin	Nil	Casts	Nil
Glucose F	NIL	Crystals	Nil
Ketones	----	Bacteria	Nil
Blood	Nil	Glucose P.P.	NIL

Signature of Technician

Signature of Doctor

This Report is not Valid for Medical Legal Purpose

Right

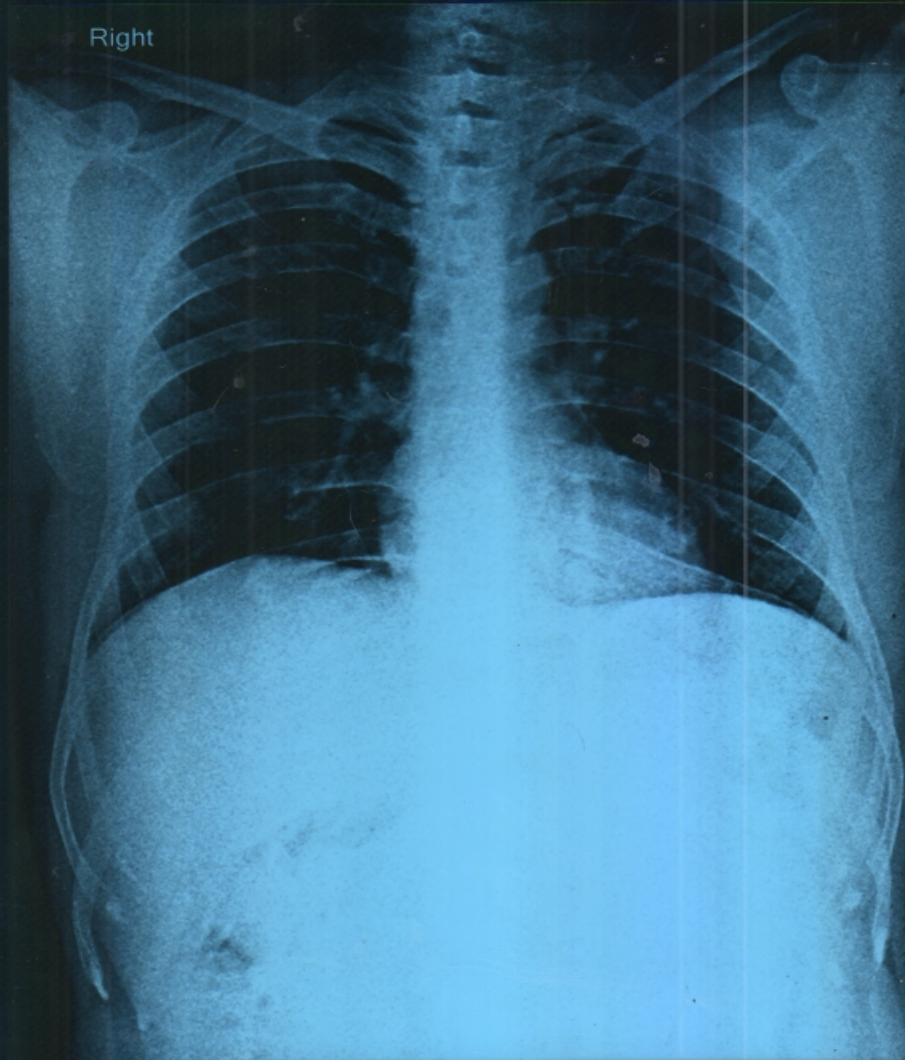

RAVI KUMAR AGRAWAL 31 Y BY DR M.N.THAREJA 6350,22.4 M CHEST, PA
THAREJA NURSING HOME. COMPANY BAGH ROAD, ALWAR



THAREJA NURSING HOME



DIGITAL X-RAY, OPG, COMPUTERISED ECG & EEG, DIAGNOSTIC
LABORATORY EQUIPED WITH COMPUTERISED AUTO ANALYZER & CBC

1, Ram Kuteer, Company Bagh Road, ALWAR - 301001 (Raj.) Ph: 0144-2700184, 2331842

PROPOSAL NO. PKG10000227

Date 08/01/2022

Patient Name RAVI KUMAR AGARWAL

Age 36 Yrs.

Ref. By Dr. M. N. THAREJA

Sex M

PART - X-RAYED : X-RAY CHEST PA VIEW
REPORT : X-RAY CHEST P.A. VIEW
:- Chest is bilaterally symmetrical.
:- C.P. Angles are clear.

CONCLUSION: Normal Study

Signature of Technician

Signature of Doctor



THAREJA NURSING HOME

1, Ram Kuteer Company Bagh Road, ALWAR - 301001 (Raj.)
Mob. 9982111801, Ph. 0144-2700184, 2331842, Telefax: 0144-2342339
E-mail: drmnthareja@yahoo.com



Name Ravi Kumar Agrwal Age 31 Yr OPD/UHID.....Date 8/12/21
Address.....Mobile No. 7597572679

VITALS	B.P.	Pulse	Temp.	Wt.	Ht.	Allergies
--------	------	-------	-------	-----	-----	-----------

Complaints

Regular dental check up.

Findings

Calculus⁺⁺
4

Investigation

Adv. Scaling

Treatment

Adv. Scaling.
Supra gingival Scaling
& Sub gingival Scaling

Dr. Purna Thareja
MDS (Endodontics)
Diploma in Oral Implantology
Diploma in Hospital Administration
Ex Senior Resident AIIMS, Jodhpur
Life Member GCI A-3574

DR. M.N. THAREJA

7233 (RMC)
Male Infertility Specialist

DR. SAVITA THAREJA

7600 (RMC)
Female Infertility Specialist

DR. JAYANT THAREJA

A-0824 (RSDC)
M.D.S.
Oral & Maxillo - Facial Surgery
Ex Resident Trauma Centre,
AIIMS, Delhi

DR. SHIVANI THAREJA

10807 / 31220 (RMC)
Ophthalmologist
Cornea Specialist

DR. PRERNA THAREJA

A-3574
MDS (Endodontics)
Root Canal Specialist
Ex Resident
AIIMS, Jodhpur

DR. H.R. GUPTA

1744 (RMC)
Senior Consultant
M.S. Gen Surgeon

DR. VARUN SAPRA

Reg. No. 70990 (DMC)
MBBS DNB ORTHO, D.ORTHO
Joint Replacement &
Arthroscopy Surgeon

Pain Scale

0	2	4	6	8	10
No Pain	Mild Pain	Distressing	Disressing	Intense	Excruciating

Patient Name:

Ravi Kumar Aggarwal

Age: 31/28 M / F

Weight: 65 kg

Date: 8/1/20

HR 58/min

Ax is: P 55°

QRS 67°

T 22°

RR 103/100 ms

P 98 ms

PR 122 ms

QRS 108 ms

QT 398 ms

QTc 376 ms

18 mm/mV

SINUS RHYTHM

OTHERWISE NORMAL ECG

5.70

UNCONFIRMED REPORT

Dr. M. N. THAREJA

MBBS
Thareja Nursing Home
Alwar-501001, (Raj.)



25 mm/s

SCHILLER

0.05-35 Hz F50

Sa-08-JAN-22 18:48:16

AT-2-C 3.83

Part No. 2.157017M

CC 0123

0mm

es

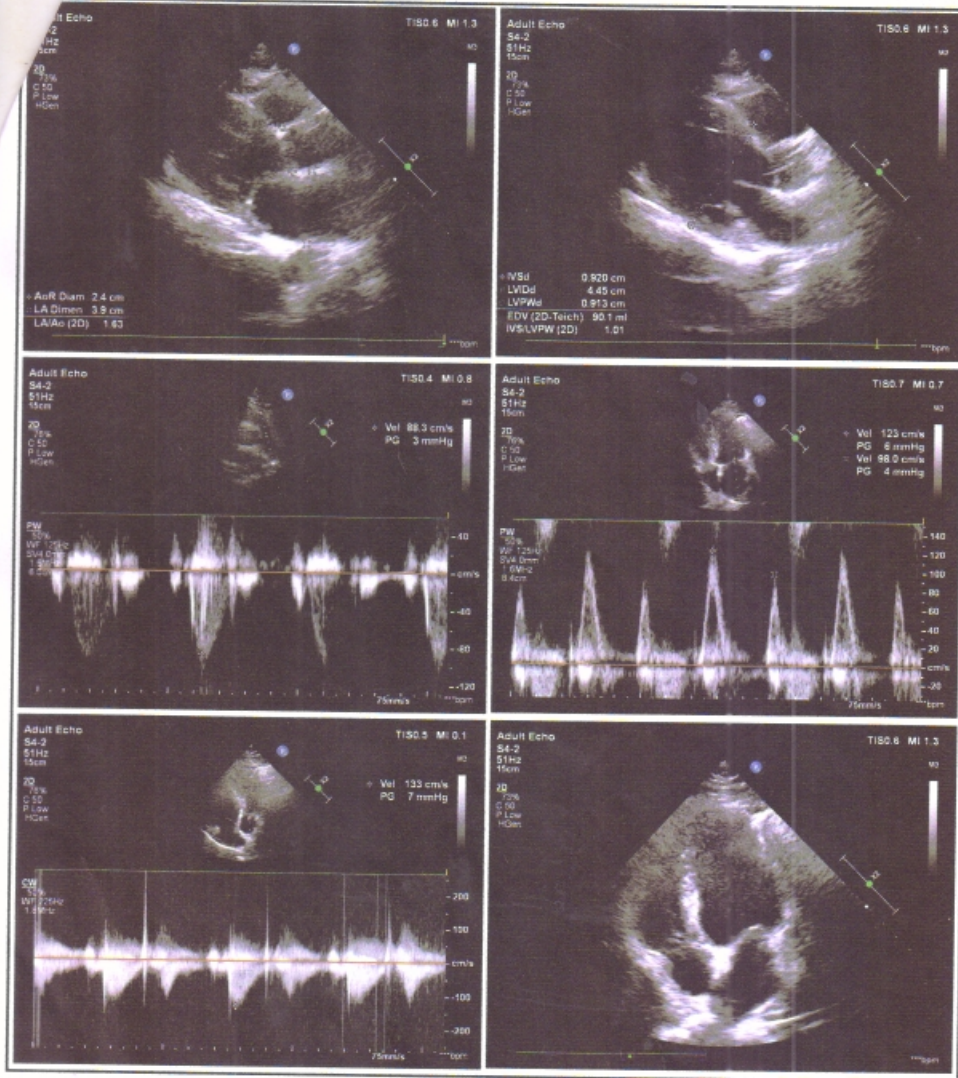



GUPTA ENT AND HEART CENTRE

Dayanand Marg, Nangli Circle, Alwar (Raj.) Ph. 0144-3591336 | M. 7378184427

Echocardiography Report

Name : Mr. Ravi Kumar Agarwal Refd by: Dr. M.N. Thareja
Age / Sex : 31yrs./male Date : 7 January 2022

Clinical Diagnosis : For Cardiac Evaluation

2D Echocardiography Findings

Mitral Valve : Normal
Aortic Valve : Normal
Tricuspid Valve : Normal
Pulmonary Valve : Normal
Left Atrium : 3.9cm: Normal
Left Ventricle : Normal LV size with normal LV systolic function. No RWMA

LVIDd	4.4cm.	IVSd	0.9cm.	EF	60%	Visual
LVIDs	2.3cm.	PWd	0.9cm.	EF	%	F.S.

Right Atrium : Normal
Right Ventricle : Normal
Aorta : 2.4cm: Normal
Pulmonary Artery : Normal
Pulmonary Veins : Normal
Superior Venacava : Normal
Inferior Venacava : Normal
Pericardium : Normal
Intracardiac Masses : No Intracardiac masses seen
IAS/IVS : Intact

Doppler Findings:

Valve	Peak Velocity (cm/s)	Peak Gradient (mmHg)	Mean Gradient (mmHg)	Regurgitation Grade	others/comments
Mitral Valve	E-/A-123/98			Trace MR	
Aortic Valve	133				
Tricuspid Valve				Trace TR, No PAH.	
Pulmonary Valve	88				

Diagnosis : Transthoracic echo done in supine position at resting heart rate of 85bpm, shows **Normal LV size with normal LV systolic function. LVEF~60% (Visual). No RWMA.**
Other cardiac chambers are normal in size.
Trace MR, Trace TR, No PAH.
Normal MIP.
No pericardial effusion /Vegetation /Clot Intracardiac masses seen.
Normal left sided arch of aorta, No Coarctation.

Dr. Prachi Gupta
MBBS, PGDCC
(Non-invasive cardiologist)



THAREJA NURSING HOME

1, Ram Kuteer Company Bagh Road, ALWAR - 301001 (Raj.)
Mob. 9982111801, Ph. 0144-2700184, 2331842, Telefax: 0144-2342339
E-mail: drmnthareja@yahoo.com



Name Ma Ravi Kumar Agarwal Age 32/11 Yr OPD/UHID..... Date 8/1/22
Address..... Mobile No.....

VITALS	B.P.	Pulse	Temp.	Wt.	Ht.	Allergies
--------	------	-------	-------	-----	-----	-----------

Complaints

routine eye check up

Findings

VA - 6/18 → 6/6 @ glasses
6/12P → 6/6 @ glasses S/L
Cornea clear etc

Investigation

Color vision - WNL
- WNL

Treatment

Adv
(1) glasses

DR. M.N. THAREJA

7233 (RMC)
Male Infertility Specialist

DR. SAVITA THAREJA

7600 (RMC)
Female Infertility Specialist

DR. JAYANT THAREJA

A-0824 (RSDC)
M.D.S.
Oral & Maxillo - Facial Surgery
Ex Resident Trauma Centre,
AIIMS, Delhi

DR. SHIVANI THAREJA

(0997) 31220 (RMC)
Ophthalmologist
Cornea Specialist

DR. PRERNA THAREJA

A-3574
MDS (Endodontics)
Root Canal Specialist
Ex Resident
AIIMS, Jodhpur

DR. H.R. GUPTA

1744 (RMC)
Senior Consultant
M.S. Gen Surgeon

DR. VARUN SAPRA

Reg. No. 70990 (DMC)
MBBS DNB ORTHO, D.ORTHO
Joint Replacement &
Arthroscopy Surgeon

Shivani

Dr. Shivani Thareja
M.S. (OPHTHAL)
Fellow (CORNEA)
L.V. Prasad Eye Institute
CORNEA CONSULTANT

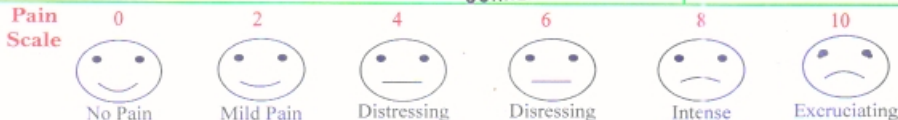

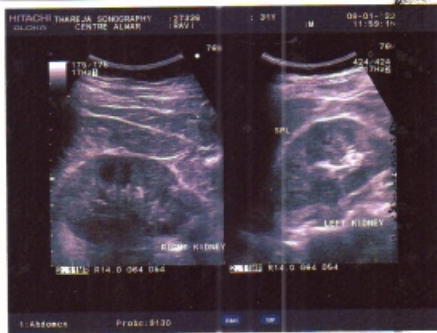



THAREJA NURSING HOME



DIGITAL X-RAY, OPG, COMPUTERISED ECG & EEG, DIAGNOSTIC
LABORATORY EQUIPPED WITH COMPUTERISED AUTO ANALYZER & CBC

1, Ram Kuteer, Company Bagh Road, ALWAR - 301001 (Raj.) Ph: 0144-2700184, 2331842

Name : **RAVI KUMAR AGARWAL** age **31** Sex : **MALE**
Ref. By : **M N THAREJA** Lab No. : Date : **January 8, 2022**

HORMONES & MARKERS

<u>Test</u>	<u>Value</u>	<u>Units</u>	<u>Biological Ref. Values</u>
T3 (Total Triiodothyronine)	1.72	ng/dL	0.60-1.81 ng/dL Adults
T4 (Total Thyroxine)	4.80	µg/dL	3.2-12.60 µg/dL : Adults
TSH (Thyroid Stimulating Hormone)	1.35	µIU/mL	Adults : 0.35-5.50 µIU/mL

Interpretation of TSH :-

Children

0 Days : 1.0-39.0 uIU/mL
5 days : 1.7-9.1 uIU/mL
1 year : 0.4-8.6 uIU/mL
2 years : 0.4-7.6 uIU/mL
3 years : 0.3-6.7 uIU/mL
4-19 years : 0.4-6.2 uIU/mL

Interpretation of TSH :-

Children

3.20 - 34.6 µIU/mL 1-2 Days
0.70 - 15.4 µIU/mL 3-4 Days
0.70 - 9.10 µIU/mL 15 Days - 5 Months
0.70 - 6.40 µIU/mL 5 Months - 20 Years

Adults

20-54 years : 0.35-5.50 uIU/mL
55-87 years : 0.5-8.9 uIU/mL

Pregnancy

1st Trimester : 0.30 - 4.50 µIU/mL
2nd Trimester : 0.50 - 4.60 µIU/mL
3rd Trimester : 0.80 - 5.20 µIU/mL

Pregnancy

0.30 - 4.50 µIU/mL 1st Trimester
0.50 - 4.60 µIU/mL 2nd Trimester
0.80 - 5.20 µIU/mL 3rd Trimester

Method : **Fluorescence Immunoassay Technology**

Sample Type : **Fresh Blood Serum**

Remarks :

Primary malfunction of the Thyroid gland may result in excessive (hyper) or Low (hypo) release of T3 or T4. In addition, as TSH directly affect thyroid function, malfunction of the pituitary or the hypothalamus influences the thyroid gland activity.

Disease in any portion of the thyroid-pituitary-hypothalamus system may influence the level of T3 and T4 in the blood, in Primary Hypothyroidism.

TSH levels are significantly elevated, while in secondary and tertiary hypothyroidism, TSH levels may be low. In addition, in Euthyroid sick syndrome, multiple alterations in serum thyroid function test findings have been recognized.

Signature of Technician

Signature of Doctor