

Patient Name : Mr.BATIGERE SREEDHAR	Collected : 12/Aug/2023 08:15AM
Age/Gender : 35 Y 2 M 12 D/M	Received : 12/Aug/2023 10:12AM
UHID/MR No : CKON.0000324441	Reported : 12/Aug/2023 10:27AM
Visit ID : CKONOPV596437	Status : Final Report
Ref Doctor : Dr.SELF	Sponsor Name : ARCOFEMI HEALTHCARE LIMITED
Emp/Auth/TPA ID : 169422	

DEPARTMENT OF HAEMATOLOGY

ARCOFEMI - MEDIWHEEL - FULL BODY ANNUAL PLUS MALE - 2D ECHO - PAN INDIA - FY2324

Test Name	Result	Unit	Bio. Ref. Range	Method
-----------	--------	------	-----------------	--------

HEMOGRAM , WHOLE BLOOD EDTA

HAEMOGLOBIN	14.5	g/dL	13-17	Spectrophotometer
PCV	44.10	%	40-50	Electronic pulse & Calculation
RBC COUNT	5.32	Million/cu.mm	4.5-5.5	Electrical Impedence
MCV	83	fL	83-101	Calculated
MCH	27.2	pg	27-32	Calculated
MCHC	32.8	g/dL	31.5-34.5	Calculated
R.D.W	13.9	%	11.6-14	Calculated
TOTAL LEUCOCYTE COUNT (TLC)	5,600	cells/cu.mm	4000-10000	Electrical Impedence

DIFFERENTIAL LEUCOCYTIC COUNT (DLC)

NEUTROPHILS	56	%	40-80	Electrical Impedence
LYMPHOCYTES	34	%	20-40	Electrical Impedence
EOSINOPHILS	03	%	1-6	Electrical Impedence
MONOCYTES	07	%	2-10	Electrical Impedence
BASOPHILS	00	%	<1-2	Electrical Impedence

ABSOLUTE LEUCOCYTE COUNT

NEUTROPHILS	3136	Cells/cu.mm	2000-7000	Electrical Impedence
LYMPHOCYTES	1904	Cells/cu.mm	1000-3000	Electrical Impedence
EOSINOPHILS	168	Cells/cu.mm	20-500	Electrical Impedence
MONOCYTES	392	Cells/cu.mm	200-1000	Electrical Impedence
PLATELET COUNT	297000	cells/cu.mm	150000-410000	Electrical impedence

ERYTHROCYTE SEDIMENTATION RATE (ESR)	10	mm at the end of 1 hour	0-15	Modified Westergren
---	----	-------------------------	------	---------------------

PERIPHERAL SMEAR

RBC :Normocytic Normochromic.

WBC : TLC and DLC Within normal limits.

PLATELETS :Adequate on the smear



SIN No:BED230190368

Apollo Health and Lifestyle Limited (CIN - U85110TG2000PLC115819)

Regd. Office: 1-10-60/62, Ashoka Raghupathi Chambers, 5th Floor, Begumpet, Hyderabad, Telangana - 500 016 | www.apollohl.com | Email ID: enquiry@apollohl.com, Ph No: 040-4904 7777, Fax No: 4904 7744

APOLLO CLINICS NETWORK

Telangana: Hyderabad (AS Rao Nagar | Chanda Nagar | Kondapur | Nallakunta | Nizampet | Manikonda | Uppal) Andhra Pradesh: Vizag (Seethamma Peta) Karnataka: Bangalore (Basavanagudi | Bellandur | Electronics City | Fraser Town | HSR Layout | Indira Nagar | JP Nagar | Kundalahalli | Koramangala | Sarjapur Road) Mysore (VV Mohalla) Tamilnadu: Chennai (Annanagar | Kotturpuram | Mogappair | T Nagar | Valasaravakkam | Velachery) Maharashtra: Pune (Aundh | Nigdi Pradhikaran | Viman Nagar | Wanowrie) Uttar Pradesh: Ghaziabad (Indrapuram) Gujarat: Ahmedabad (Satellite) Punjab: Amritsar (Court Road) Haryana: Faridabad (Railway Station Road)

Address: The Apollo Medical Centre, 2-20/5/A, Kothaguda X Roads, Kondapur, Hyderabad, Telangana, India - 500032.



Patient Name : Mr.BATIGERE SREEDHAR	Collected : 12/Aug/2023 08:15AM
Age/Gender : 35 Y 2 M 12 D/M	Received : 12/Aug/2023 10:12AM
UHID/MR No : CKON.0000324441	Reported : 12/Aug/2023 12:08PM
Visit ID : CKONOPV596437	Status : Final Report
Ref Doctor : Dr.SELF	Sponsor Name : ARCOFEMI HEALTHCARE LIMITED
Emp/Auth/TPA ID : 169422	

DEPARTMENT OF HAEMATOLOGY

ARCOFEMI - MEDIWHEEL - FULL BODY ANNUAL PLUS MALE - 2D ECHO - PAN INDIA - FY2324

Test Name	Result	Unit	Bio. Ref. Range	Method
-----------	--------	------	-----------------	--------

BLOOD GROUP ABO AND RH FACTOR , WHOLE BLOOD EDTA

BLOOD GROUP TYPE	O			Forward & Reverse Grouping with Slide/Tube Aggluti
Rh TYPE	POSITIVE			Forward & Reverse Grouping with Slide/Tube Agglutination

SIN No:BED230190368

Apollo Health and Lifestyle Limited (CIN - U85110TG2000PLC115819)

Regd. Office: 1-10-60/62, Ashoka Raghupathi Chambers, 5th Floor, Begumpet, Hyderabad, Telangana - 500 016 | www.apollohl.com | Email ID: enquiry@apollohl.com, Ph No: 040-4904 7777, Fax No: 4904 7744

APOLLO CLINICS NETWORK

Telangana: Hyderabad (AS Rao Nagar | Chanda Nagar | Kondapur | Nallakunta | Nizampet | Manikonda | Uppal) | Andhra Pradesh: Vizag (Seethamma Peta) | Karnataka: Bangalore (Basavanagudi | Bellandur | Electronics City | Fraser Town | HSR Layout | Indira Nagar | JP Nagar | Kundalahalli | Koramangala | Sarjapur Road) | Mysore (VV Mohalla) | Tamilnadu: Chennai (Annanagar | Kotturpuram | Mogappair | T Nagar | Valasaravakkam | Velachery) | Maharashtra: Pune (Aundh | Nigdi Pradhikaran | Viman Nagar | Wanowrie) | Uttar Pradesh: Ghaziabad (Indrapuram) | Gujarat: Ahmedabad (Satellite) | Punjab: Amritsar (Court Road) | Haryana: Faridabad (Railway Station Road)

Address:
The Apollo Medical Centre, 2-20/5/A, Kothaguda X Roads, Kondapur,
Hyderabad, Telangana, India - 500032



Patient Name : Mr.BATIGERE SREEDHAR	Collected : 12/Aug/2023 12:09PM
Age/Gender : 35 Y 2 M 12 DM	Received : 12/Aug/2023 01:47PM
UHID/MR No : CKON.0000324441	Reported : 12/Aug/2023 01:50PM
Visit ID : CKONOPV596437	Status : Final Report
Ref Doctor : Dr.SELF	Sponsor Name : ARCOFEMI HEALTHCARE LIMITED
Emp/Auth/TPA ID : 169422	

DEPARTMENT OF BIOCHEMISTRY

ARCOFEMI - MEDIWHEEL - FULL BODY ANNUAL PLUS MALE - 2D ECHO - PAN INDIA - FY2324

Test Name	Result	Unit	Bio. Ref. Range	Method
-----------	--------	------	-----------------	--------

GLUCOSE, FASTING , NAF PLASMA	101	mg/dL	70-100	GOD - POD
-------------------------------	-----	-------	--------	-----------

Comment:

As per American Diabetes Guidelines

Fasting Glucose Values in mg/d L	Interpretation
<100 mg/dL	Normal
100-125 mg/dL	Prediabetes
≥126 mg/dL	Diabetes

GLUCOSE, POST PRANDIAL (PP), 2 HOURS , SODIUM FLUORIDE PLASMA (2 HR)	104	mg/dL	70-140	GOD - POD
--	-----	-------	--------	-----------

Comment:

It is recommended that FBS and PPBS should be interpreted with respect to their Biological reference ranges and not with each other.

Conditions which may lead to lower postprandial glucose levels as compared to fasting glucose levels may be due to reactive hypoglycemia, dietary meal content, duration or timing of sampling after food digestion and absorption, medications such as insulin preparations, sulfonylureas, amylin analogues, or conditions such as overproduction of insulin.

Ref: Marks medical biochemistry and clinical approach



Patient Name : Mr.BATIGERE SREEDHAR	Collected : 12/Aug/2023 08:15AM
Age/Gender : 35 Y 2 M 12 D/M	Received : 12/Aug/2023 12:23PM
UHID/MR No : CKON.0000324441	Reported : 12/Aug/2023 02:18PM
Visit ID : CKONOPV596437	Status : Final Report
Ref Doctor : Dr.SELF	Sponsor Name : ARCOFEMI HEALTHCARE LIMITED
Emp/Auth/TPA ID : 169422	

DEPARTMENT OF BIOCHEMISTRY

ARCOFEMI - MEDIWHEEL - FULL BODY ANNUAL PLUS MALE - 2D ECHO - PAN INDIA - FY2324

Test Name	Result	Unit	Bio. Ref. Range	Method
-----------	--------	------	-----------------	--------

HBA1C, GLYCATED HEMOGLOBIN , <i>WHOLE BLOOD EDTA</i>	6	%		HPLC
ESTIMATED AVERAGE GLUCOSE (eAG) , <i>WHOLE BLOOD EDTA</i>	126	mg/dL		Calculated

Comment:

Reference Range as per American Diabetes Association (ADA):

REFERENCE GROUP	HBA1C IN %
NON DIABETIC ADULTS >18 YEARS	<5.7
AT RISK (PREDIABETES)	5.7 – 6.4
DIAGNOSING DIABETES	≥ 6.5
DIABETICS	
· EXCELLENT CONTROL	6 – 7
· FAIR TO GOOD CONTROL	7 – 8
· UNSATISFACTORY CONTROL	8 – 10
· POOR CONTROL	>10

Note: Dietary preparation or fasting is not required.

1. A1C test should be performed at least two times a year in patients who are meeting treatment goals (and who have stable glycemic control).
2. Lowering A1C to below or around 7% has been shown to reduce microvascular and neuropathic complications of type 1 and type 2 diabetes. When mean annual HbA1c is <1.1 times ULN (upper limit of normal), renal and retinal complications are rare, but complications occur in >70% of cases when HbA1c is >1.7 times ULN.
3. Falsely low HbA1c (below 4%) may be observed in patients with clinical conditions that shorten erythrocyte life span or decrease mean erythrocyte age. HbA1c may not accurately reflect glycemic control when clinical conditions that affect erythrocyte survival are present. Fructosamine may be used as an alternate measurement of glycemic control

Patient Name : Mr.BATIGERE SREEDHAR	Collected : 12/Aug/2023 08:15AM
Age/Gender : 35 Y 2 M 12 DM	Received : 12/Aug/2023 12:23PM
UHID/MR No : CKON.0000324441	Reported : 12/Aug/2023 02:18PM
Visit ID : CKONOPV596437	Status : Final Report
Ref Doctor : Dr.SELF	Sponsor Name : ARCOFEMI HEALTHCARE LIMITED
Emp/Auth/TPA ID : 169422	

DEPARTMENT OF BIOCHEMISTRY

ARCOFEMI - MEDIWHEEL - FULL BODY ANNUAL PLUS MALE - 2D ECHO - PAN INDIA - FY2324

Test Name	Result	Unit	Bio. Ref. Range	Method
-----------	--------	------	-----------------	--------

Chromatogram Report

HLC72368 V5.28.1 2023-08-12 13:39:45
 ID EDT230074213
 Sample No. 08120105 SL 0004 - 10
 Patient ID
 Name
 Comment

GALIB Name	%	Time	Area
A1A	0.5	0.23	8.07
A1B	0.9	0.30	14.75
F	0.3	0.39	4.24
LA1C+	1.9	0.46	31.01
SA1C	6.0	0.57	78.25
A0	92.0	0.87	1516.15
H-V0			
H-V1			
H-V2			

Total Area 1662.47

HbA1c 6.0 % IFCC 43 mmol/mol
HbA1 7.4 % HbF 0.3 %

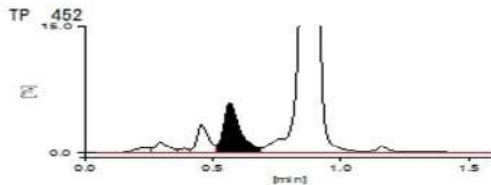

SIN No:EDT230074213

Apollo Health and Lifestyle Limited, Global Reference Laboratory Hyderabad

Regd. Office: 1-10-60/62, Ashoka Raghupathi Chambers, 5th Floor, Begumpet, Hyderabad, Telangana - 500 016 |
 www.apollohl.com | Email ID: enquiry@apollohl.com, Ph No: 040-4904 7777, Fax No: 4904 7744

The Apollo Medical Centre, 2-20/6/A, Kothaguda X Roads, Kondapur,
 Hyderabad, Telangana, India - 500032.



1860 500 7788
 www.apolloclinic.com

APOLLO CLINICS NETWORK

Telangana: Hyderabad (AS Rao Nagar | Chanda Nagar | Kondapur | Nallakunta | Nizampet | Manikonda | Uppal) | Andhra Pradesh: Vizag (Seethamma Peta) | Karnataka: Bangalore (Basavanagudi | Bellandur | Electronics City | Fraser Town | HSR Layout | Indira Nagar | JP Nagar | Kundalahalli | Koramangala | Sarjapur Road) | Mysore (VV Mohalla) | Tamil Nadu: Chennai (Annanagar | Kotturpuram | Mogappair | T Nagar | Valasaravakkam | Velachery) | Maharashtra: Pune (Aundh | Nigdi Pradhikaran | Viman Nagar | Wanowrie) | Uttar Pradesh: Ghaziabad (Indrapuram) | Gujarat: Ahmedabad (Satellite) | Punjab: Amritsar (Court Road) | Haryana: Faridabad (Railway Station Road)

Patient Name : Mr.BATIGERE SREEDHAR	Collected : 12/Aug/2023 08:15AM
Age/Gender : 35 Y 2 M 12 DM	Received : 12/Aug/2023 10:12AM
UHID/MR No : CKON.0000324441	Reported : 12/Aug/2023 10:52AM
Visit ID : CKONOPV596437	Status : Final Report
Ref Doctor : Dr.SELF	Sponsor Name : ARCOFEMI HEALTHCARE LIMITED
Emp/Auth/TPA ID : 169422	

DEPARTMENT OF BIOCHEMISTRY

ARCOFEMI - MEDIWHEEL - FULL BODY ANNUAL PLUS MALE - 2D ECHO - PAN INDIA - FY2324

Test Name	Result	Unit	Bio. Ref. Range	Method
-----------	--------	------	-----------------	--------

LIPID PROFILE , SERUM

TOTAL CHOLESTEROL	172	mg/dL	<200	CHE/CHO/POD
TRIGLYCERIDES	233	mg/dL	<150	Enzymatic
HDL CHOLESTEROL	36	mg/dL	>40	CHE/CHO/POD
NON-HDL CHOLESTEROL	136	mg/dL	<130	Calculated
LDL CHOLESTEROL	89.4	mg/dL	<100	Calculated
VLDL CHOLESTEROL	46.6	mg/dL	<30	Calculated
CHOL / HDL RATIO	4.78		0-4.97	Calculated

Comment:

Reference Interval as per National Cholesterol Education Program (NCEP) Adult Treatment Panel III Report.

	Desirable	Borderline High	High	Very High
TOTAL CHOLESTEROL	< 200	200 - 239	≥ 240	
TRIGLYCERIDES	<150	150 - 199	200 - 499	≥ 500
LDL	Optimal < 100 Near Optimal 100-129	130 - 159	160 - 189	≥ 190
HDL	≥ 60			
NON-HDL CHOLESTEROL	Optimal <130; Above Optimal 130-159	160-189	190-219	>220

Measurements in the same patient can show physiological and analytical variations.

NCEP ATP III identifies non-HDL cholesterol as a secondary target of therapy in persons with high triglycerides.



Patient Name : Mr.BATIGERE SREEDHAR	Collected : 12/Aug/2023 08:15AM
Age/Gender : 35 Y 2 M 12 DM	Received : 12/Aug/2023 10:12AM
UHID/MR No : CKON.0000324441	Reported : 12/Aug/2023 10:52AM
Visit ID : CKONOPV596437	Status : Final Report
Ref Doctor : Dr.SELF	Sponsor Name : ARCOFEMI HEALTHCARE LIMITED
Emp/Auth/TPA ID : 169422	

DEPARTMENT OF BIOCHEMISTRY

ARCOFEMI - MEDIWHEEL - FULL BODY ANNUAL PLUS MALE - 2D ECHO - PAN INDIA - FY2324

Test Name	Result	Unit	Bio. Ref. Range	Method
-----------	--------	------	-----------------	--------

LIVER FUNCTION TEST (LFT) , SERUM

BILIRUBIN, TOTAL	1.20	mg/dL	0.20-1.20	DIAZO METHOD
BILIRUBIN CONJUGATED (DIRECT)	0.30	mg/dL	0.0-0.3	Calculated
BILIRUBIN (INDIRECT)	0.90	mg/dL	0.0-1.1	Dual Wavelength
ALANINE AMINOTRANSFERASE (ALT/SGPT)	25	U/L	<50	Visible with P-5-P
ASPARTATE AMINOTRANSFERASE (AST/SGOT)	29.0	U/L	17-59	UV with P-5-P
ALKALINE PHOSPHATASE	81.00	U/L	38-126	p-nitrophenyl phosphate
PROTEIN, TOTAL	7.50	g/dL	6.3-8.2	Biuret
ALBUMIN	4.30	g/dL	3.5 - 5	Bromocresol Green
GLOBULIN	3.20	g/dL	2.0-3.5	Calculated
A/G RATIO	1.34		0.9-2.0	Calculated

SIN No:SE04449627

Apollo Health and Lifestyle Limited (CIN - U85110TG2000PLC115819)

Regd. Office: 1-10-60/62, Ashoka Raghupathi Chambers, 5th Floor, Begumpet, Hyderabad, Telangana - 500 016 | www.apollohl.com | Email ID: enquiry@apollohl.com, Ph No: 040-4904 7777, Fax No: 4904 7744

APOLLO CLINICS NETWORK

Telangana: Hyderabad (AS Rao Nagar | Chanda Nagar | Kondapur | Nallakunta | Nizampet | Manikonda | Uppal) Andhra Pradesh: Vizag (Seethamma Peta) Karnataka: Bangalore (Basavanagudi | Bellandur | Electronics City | Fraser Town | HSR Layout | Indira Nagar | JP Nagar | Kundalahalli | Koramangala | Sarjapur Road) Mysore (VV Mohalla) Tamilnadu: Chennai (Annanagar | Kotturpuram | Mogappair | T Nagar | Valasaravakkam | Velachery) Maharashtra: Pune (Aundh | Nigdi Pradhikaran | Viman Nagar | Wanowrie) Uttar Pradesh: Ghaziabad (Indrapuram) Gujarat: Ahmedabad (Satellite) Punjab: Amritsar (Court Road) Haryana: Faridabad (Railway Station Road)

Address:
The Apollo Medical Centre, 2-20/5/A, Kothaguda X Roads, Kondapur,
Hyderabad, Telangana, India - 500032.



Patient Name : Mr.BATIGERE SREEDHAR	Collected : 12/Aug/2023 08:15AM
Age/Gender : 35 Y 2 M 12 D/M	Received : 12/Aug/2023 10:12AM
UHID/MR No : CKON.0000324441	Reported : 12/Aug/2023 10:52AM
Visit ID : CKONOPV596437	Status : Final Report
Ref Doctor : Dr.SELF	Sponsor Name : ARCOFEMI HEALTHCARE LIMITED
Emp/Auth/TPA ID : 169422	

DEPARTMENT OF BIOCHEMISTRY

ARCOFEMI - MEDIWHEEL - FULL BODY ANNUAL PLUS MALE - 2D ECHO - PAN INDIA - FY2324

Test Name	Result	Unit	Bio. Ref. Range	Method
-----------	--------	------	-----------------	--------

RENAL PROFILE/KIDNEY FUNCTION TEST (RFT/KFT) , SERUM				
CREATININE	1.00	mg/dL	0.66-1.25	Creatinine amidohydrolase
UREA	13.90	mg/dL	19-43	Urease
BLOOD UREA NITROGEN	6.5	mg/dL	8.0 - 23.0	Calculated
URIC ACID	7.40	mg/dL	3.5-8.5	Uricase
CALCIUM	10.50	mg/dL	8.4 - 10.2	Arsenazo-III
PHOSPHORUS, INORGANIC	3.10	mg/dL	2.5-4.5	PMA Phenol
SODIUM	140	mmol/L	135-145	Direct ISE
POTASSIUM	4.5	mmol/L	3.5-5.1	Direct ISE
CHLORIDE	104	mmol/L	98 - 107	Direct ISE

SIN No:SE04449627

Apollo Health and Lifestyle Limited (CIN - U85110TG2000PLC115819)

Regd. Office: 1-10-60/62, Ashoka Raghupathi Chambers, 5th Floor, Begumpet, Hyderabad, Telangana - 500 016 | www.apollohl.com | Email ID: enquiry@apollohl.com, Ph No: 040-4904 7777, Fax No: 4904 7744

APOLLO CLINICS NETWORK

Telangana: Hyderabad (AS Rao Nagar | Chanda Nagar | Kondapur | Nallakunta | Nizampet | Manikonda | Uppal) | Andhra Pradesh: Vizag (Seethamma Peta) | Karnataka: Bangalore (Basavanagudi | Bellandur | Electronics City | Fraser Town | HSR Layout | Indira Nagar | JP Nagar | Kundalahalli | Koramangala | Sarjapur Road) | Mysore (VV Mohalla) | Tamilnadu: Chennai (Annanagar | Kotturpuram | Mogappair | T Nagar | Valasaravakkam | Velachery) | Maharashtra: Pune (Aundh | Nigdi Pradhikaran | Viman Nagar | Wanowrie) | Uttar Pradesh: Ghaziabad (Indrapuram) | Gujarat: Ahmedabad (Satellite) | Punjab: Amritsar (Court Road) | Haryana: Faridabad (Railway Station Road)

Address:
The Apollo Medical Centre, 2-20/5/A, Kothaguda X Roads, Kondapur,
Hyderabad, Telangana, India - 500032.



Patient Name : Mr.BATIGERE SREEDHAR	Collected : 12/Aug/2023 08:15AM
Age/Gender : 35 Y 2 M 12 D/M	Received : 12/Aug/2023 10:12AM
UHID/MR No : CKON.0000324441	Reported : 12/Aug/2023 10:44AM
Visit ID : CKONOPV596437	Status : Final Report
Ref Doctor : Dr.SELF	Sponsor Name : ARCOFEMI HEALTHCARE LIMITED
Emp/Auth/TPA ID : 169422	

DEPARTMENT OF BIOCHEMISTRY

ARCOFEMI - MEDIWHEEL - FULL BODY ANNUAL PLUS MALE - 2D ECHO - PAN INDIA - FY2324

Test Name	Result	Unit	Bio. Ref. Range	Method
GAMMA GLUTAMYL TRANSPEPTIDASE (GGT) , SERUM	20.00	U/L	15-73	Glycylglycine Nitoranalide



Patient Name : Mr.BATIGERE SREEDHAR	Collected : 12/Aug/2023 08:15AM
Age/Gender : 35 Y 2 M 12 DM	Received : 12/Aug/2023 10:12AM
UHID/MR No : CKON.0000324441	Reported : 12/Aug/2023 11:17AM
Visit ID : CKONOPV596437	Status : Final Report
Ref Doctor : Dr.SELF	Sponsor Name : ARCOFEMI HEALTHCARE LIMITED
Emp/Auth/TPA ID : 169422	

DEPARTMENT OF IMMUNOLOGY

ARCOFEMI - MEDIWHEEL - FULL BODY ANNUAL PLUS MALE - 2D ECHO - PAN INDIA - FY2324

Test Name	Result	Unit	Bio. Ref. Range	Method
-----------	--------	------	-----------------	--------

THYROID PROFILE TOTAL (T3, T4, TSH) , SERUM

TRI-IODOTHYRONINE (T3, TOTAL)	1.33	ng/mL	0.7-2.04	CLIA
THYROXINE (T4, TOTAL)	12.13	µg/dL	6.09-12.23	CLIA
THYROID STIMULATING HORMONE (TSH)	3.307	µIU/mL	0.34-5.60	CLIA

Comment:

Serum TSH concentrations exhibit a diurnal variation with the peak occurring during the night and the nadir occurring between 10 a.m. and 4 p.m. In primary hypothyroidism, thyroid-stimulating hormone (TSH) levels will be elevated. In primary hyperthyroidism, TSH levels will be low. Elevated or low TSH in the context of normal free thyroxine is often referred to as subclinical hypo- or hyperthyroid-ism, respectively. Physiological rise in Total T3 / T4 levels is seen in pregnancy and in patients on steroid therapy.

Recommended test for T3 and T4 is unbound fraction or free levels as it is metabolically active.

Note:

For pregnant females	Bio Ref Range for TSH in uIU/ml (As per American Thyroid Association)
First trimester	0.1 - 2.5
Second trimester	0.2 - 3.0
Third trimester	0.3 - 3.0



Patient Name : Mr.BATIGERE SREEDHAR	Collected : 12/Aug/2023 08:15AM
Age/Gender : 35 Y 2 M 12 DM	Received : 12/Aug/2023 10:47AM
UHID/MR No : CKON.0000324441	Reported : 12/Aug/2023 11:12AM
Visit ID : CKONOPV596437	Status : Final Report
Ref Doctor : Dr.SELF	Sponsor Name : ARCOFEMI HEALTHCARE LIMITED
Emp/Auth/TPA ID : 169422	

DEPARTMENT OF CLINICAL PATHOLOGY

ARCOFEMI - MEDIWHEEL - FULL BODY ANNUAL PLUS MALE - 2D ECHO - PAN INDIA - FY2324

Test Name	Result	Unit	Bio. Ref. Range	Method
-----------	--------	------	-----------------	--------

COMPLETE URINE EXAMINATION (CUE) , URINE

PHYSICAL EXAMINATION

COLOUR	PALE YELLOW		PALE YELLOW	Visual
TRANSPARENCY	CLEAR		CLEAR	Visual
pH	6.0		5-7.5	DOUBLE INDICATOR
SP. GRAVITY	1.020		1.002-1.030	Bromothymol Blue

BIOCHEMICAL EXAMINATION

URINE PROTEIN	NEGATIVE		NEGATIVE	PROTEIN ERROR OF INDICATOR
GLUCOSE	NEGATIVE		NEGATIVE	GLUCOSE OXIDASE
URINE BILIRUBIN	NEGATIVE		NEGATIVE	AZO COUPLING REACTION
URINE KETONES (RANDOM)	NEGATIVE		NEGATIVE	SODIUM NITRO PRUSSIDE
UROBILINOGEN	NORMAL		NORMAL	MODIFIED EHRlich REACTION
BLOOD	NEGATIVE		NEGATIVE	Peroxidase
NITRITE	NEGATIVE		NEGATIVE	Diazotization
LEUCOCYTE ESTERASE	NEGATIVE		NEGATIVE	LEUCOCYTE ESTERASE

CENTRIFUGED SEDIMENT WET MOUNT AND MICROSCOPY

PUS CELLS	4-5	/hpf	0-5	Microscopy
EPITHELIAL CELLS	3-4	/hpf	<10	MICROSCOPY
RBC	NIL	/hpf	0-2	MICROSCOPY
CASTS	NIL		0-2 Hyaline Cast	MICROSCOPY
CRYSTALS	ABSENT		ABSENT	MICROSCOPY

SIN No:UR2164751

Apollo Health and Lifestyle Limited (CIN: - U85110TG2000PLC115819)

Regd. Office: 1-10-60/62, Ashoka Raghupathi Chambers, 5th Floor, Begumpet, Hyderabad, Telangana - 500 016 | www.apollohl.com | Email ID: enquiry@apollohl.com, Ph No: 040-4904 7777, Fax No: 4904 7744

APOLLO CLINICS NETWORK

Telangana: Hyderabad (AS Rao Nagar | Chanda Nagar | Kondapur | Nallakunta | Nizampet | Manikonda | Uppal) | Andhra Pradesh: Vizag (Seethamma Peta) | Karnataka: Bangalore (Basavanagudi | Bellandur | Electronics City | Fraser Town | HSR Layout | Indira Nagar | JP Nagar | Kundalahalli | Koramangala | Sarjapur Road) | Mysore (VV Mohalla) | Tamilnadu: Chennai (Annanagar | Kotturpuram | Mogappair | T Nagar | Valasaravakkam | Velachery) | Maharashtra: Pune (Aundh | Nigdi Pradhikaran | Viman Nagar | Wanowrie) | Uttar Pradesh: Ghaziabad (Indrapuram) | Gujarat: Ahmedabad (Satellite) | Punjab: Amritsar (Court Road) | Haryana: Faridabad (Railway Station Road)

Address: The Apollo Medical Centre, 2-20/5/A, Kothaguda X Roads, Kondapur, Hyderabad, Telangana, India - 500032.



Patient Name : Mr.BATIGERE SREEDHAR	Collected : 12/Aug/2023 08:15AM
Age/Gender : 35 Y 2 M 12 D/M	Received : 12/Aug/2023 10:47AM
UHID/MR No : CKON.0000324441	Reported : 12/Aug/2023 01:28PM
Visit ID : CKONOPV596437	Status : Final Report
Ref Doctor : Dr.SELF	Sponsor Name : ARCOFEMI HEALTHCARE LIMITED
Emp/Auth/TPA ID : 169422	

DEPARTMENT OF CLINICAL PATHOLOGY

ARCOFEMI - MEDIWHEEL - FULL BODY ANNUAL PLUS MALE - 2D ECHO - PAN INDIA - FY2324

Test Name	Result	Unit	Bio. Ref. Range	Method
URINE GLUCOSE(POST PRANDIAL)	NEGATIVE		NEGATIVE	Dipstick
URINE GLUCOSE(FASTING)	NEGATIVE		NEGATIVE	Dipstick

***** End Of Report *****

Result/s to Follow:
PERIPHERAL SMEAR



Dr.Sukumar Sannidhi
MD(Path)
Consultant Pathologist



Dr.RAJESH BATTINA
PhD.(Biochemistry)
Consultant Biochemist



Patient Name : Mr. Batigere Sreedhar

Age/Gender : 35 Y/M

UHID/MR No. : CKON.0000324441

OP Visit No : CKONOPV596437

Sample Collected on :

Reported on : 13-08-2023 08:17

LRN# : RAD2071069

Specimen :

Ref Doctor : SELF

Emp/Auth/TPA ID : 169422

DEPARTMENT OF RADIOLOGY

X-RAY CHEST PA

Both lung fields and hila are normal .

No obvious active pleuro-parenchymal lesion seen .

Both costophrenic and cardiophrenic angles are clear .

Both diaphragms are normal in position and contour .

Thoracic wall and soft tissues appear normal.

CONCLUSION :

No obvious abnormality seen

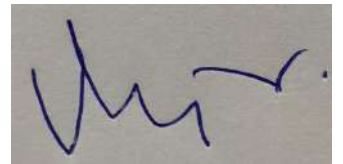

Dr. VIJAYA KUMAR M
MBBS, DMRD
Consultant Radiologist

Name: Mr. Baugere Sreedhar
 Age/Gender: 35 Y/M
 Address: hvd
 Location: HYDERABAD, TELANGANA
 Dept: ARCOFEMI HEALTHCARE LIMITED
 Department: GENERAL
 Rate Plan: KONDAPUR_06042023
 Sponsor:

MR No: CKON0000324441
 Visit ID: CKONOPV596437
 Visit Date: 12-08-2023 08:06
 Discharge Date:
 Referred By: SELF

DATE	Pulse (Beats/min)	B.P (mm/Hg)	Resp (Rate/min)	Temp (F)	Height (cms)	Weight (Kgs)	Body Fat Percentage (%)	Visceral Fat Level (%)	Body Age (Years)	BMI	Waist Circum (cms)	Hip (cms)	Waist (cms)	Waist & Hip Ratio	User
12-08-2023	94	120/80		F	170	75 Kgs	%	%	Years	25.95	97 cms	102 cms	91 cms		AHLL03268

Patient Name : Mr. Batigere Sreedhar
UHID : CKON.0000324441
Reported By: : Dr. VENKATA RAYUDU NEKKANTI
Referred By : SELF
Age : 35 Y/M
OP Visit No : CKONOPV596437
Conducted Date : 13-08-2023 07:17

ECG REPORT

Observation :-

1. Normal Sinus Rhythm.
2. Heart rate is 94 beats per minutes.
3. No pathological Q wave or S-T,T changes seen.
4. Normal P,Q,R,S,T waves and axis.
5. No evidence of chamber, hypertrophy or enlargement seen.

Impression:

NORMAL CORRELATION CLINICALLY.

----- END OF THE REPORT -----



Dr. VENKATA RAYUDU NEKKANTI

AGE: 35Y
 Measurement Results:
 QRS : 88 ms
 QT/QTcB : 344 / 432 ms
 PR : 124 ms
 P : 92 ms
 RR/PP : 634 / 650 ms
 P/QRS/T : 25 / -10 / 25 degrees
 QTd/QTcBd : 30 / 38 ms
 Sokolow : 1.2 mV
 NK : 13

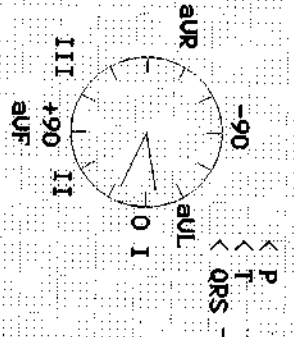

Interpretation:

Q wave (inferior)
 minor left axis deviation
 R/S inversion area between U5 and U6
 borderline ECG

Unconfirmed report

Sreedhar B
Srinivasan

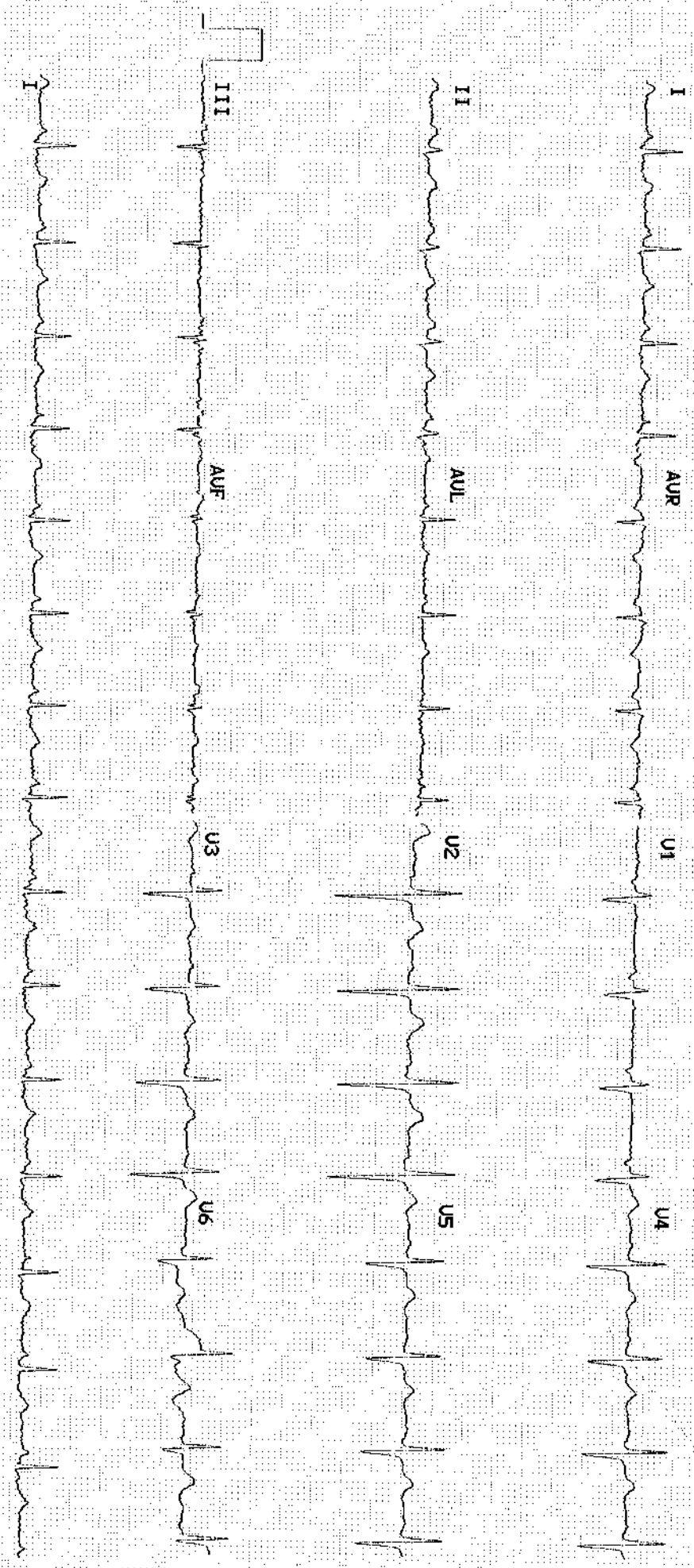

Patient Name	: Mr. Batigere Sreedhar	Age	: 35 Y/M
UHID	: CKON.0000324441	OP Visit No	: CKONOPV596437
Conducted By:	: Dr. VENKATA RAYUDU NEKKANTI	Conducted Date	: 12-08-2023 15:44
Referred By	: SELF		

2D-ECHO WITH COLOUR DOPPLER

Dimensions:

Ao (ed)	3.56 CM
LA (es)	3.52 CM
LVID (ed)	4.76 CM
LVID (es)	2.33 CM
IVS (Ed)	0.81 CM
LVPW (Ed)	0.7CM
EF	65.00%
%FD	39.00%
MITRAL VALVE :	NORMAL
AML	NORMAL
PML	NORMAL
AORTIC VALVE	NORMAL
TRICUSPID VALVE	NORMAL
RIGHT VENTRICLE	NORMAL
INTER ATRIAL SEPTUM	INTACT
INTER VENTRICULAR SEPTUM	INTACT
AORTA	NORMAL
RIGHT ATRIUM	NORMAL
LEFT ATRIUM	NORMAL
Pulmonary Valve	NORMAL
PERICARDIUM	NORMAL

LEFT VENTRICLE:

NO REGIONAL WALL MOTION ABNORMALITY

Apollo Health and Lifestyle Limited

(CIN - U85110TG2000PLC046089) Regd. Office: 7-1-617/A, 7th Floor, Imperial Towers, Ameerpet, Hyderabad-500016, Telangana.

APOLLO CLINICS NETWORK

Andhra Pradesh: **Tirupati** (Sankarambadi Circle) **Vizag** (Seethamma Peta)

Telangana: **Hyderabad** (AS Rao Nagar | Chanda Nagar | Jubilee Hills | Kondapur | Nallakunta | Nizampet | SR Nagar | Vanasthalipuram)

Online appointments: www.apolloedoc.in | Online reports: <https://phr.apolloclinic.com> | www.apolloclinic.com

TO BOOK AN APPOINTMENT

1860 500 7788

COLOUR AND DOPPLER STUDIES

NORMAL FLOW.

IMPRESSION

GOOD LV/ RV FUNCTION.
TRIVIALMR/NO AR/NO TR/NO PAH. NO CLOT.
NO PERICARDIAL EFFUSION.
NORMAL STUDY.,

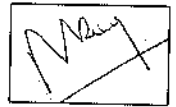

Dr. VENKATA
RAYUDU
NEKKANTI

Apollo Health and Lifestyle Limited

(CIN - U85110TG2000PLC046089) Regd. Office: 7-1-617/A, 7th Floor, Imperial Towers, Ameerpet, Hyderabad-500016, Telangana.

APOLLO CLINICS NETWORK

Andhra Pradesh: **Tirupati** (Sankarabadi Circle) **Vizag** (Seethamma Peta)

Telangana: **Hyderabad** (AS Rao Nagar | Chanda Nagar | Jubilee Hills | Kondapur | Nallakunta | Nizampet | SR Nagar | Vanasthalipuram)

Online appointments: www.apolloadoc.in | Online reports: <https://phr.apolloclinic.com> | www.apolloclinic.com

TO BOOK AN APPOINTMENT

 **1860 500 7788**

Name	Ms. B. Sreedhar	Date	12/08/2023
Age	35y	UHID No.	324441
<input checked="" type="checkbox"/> Male	<input type="checkbox"/> Female	Ref. Physician	Dr. N.V. Rayudu
Ref. Diagnosis			



Echocardiogram Report



Echogenicity Poor Adequate Good

Ht. _____ Wt. _____ BSA _____

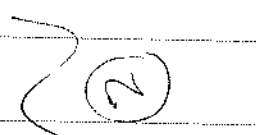
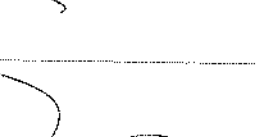
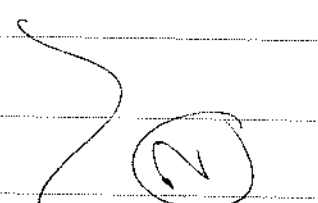
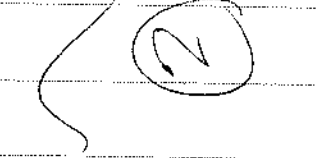
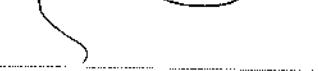
DIMENSIONS		NORMAL	DIMENSIONS		NORMAL
Ao (ed)	3.56 cm	(1.5cm / m2)	IVS (Ed)	0.81 cm	(0.6 - 1.2 cm)
LA (es)	3.52 cm	(1.5cm / m2)	LVPW (Ed)	0.7 cm	(0.6 - 1.1 cm)
RVID (ed)	_____ cm	(0.9 cm / m2)	EF	65%	(0.62 - 0.85)
LVID (ed)	4.76 cm	(2.6 - 3.4 cm / m2)	% FD	39%	(2.8% - 42%)
LVID (es)	2.33				

MORPHOLOGICAL DATA

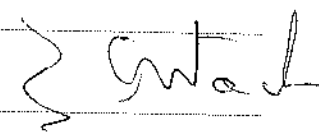
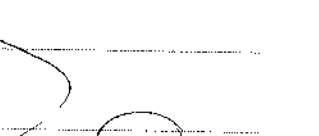
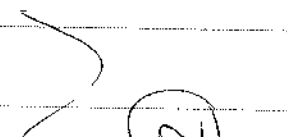
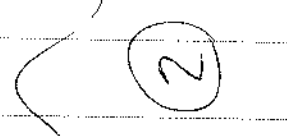
Mitral Valve AML 
 PML 
 Aortic Valve 
 Tricuspid valve 
 Pulmonary valve 
 Right ventricle 

Interatrial septum 
 Interventricular septum 
 Pulmonary artery 
 Aorta 
 Right atrium 
 Left atrium 

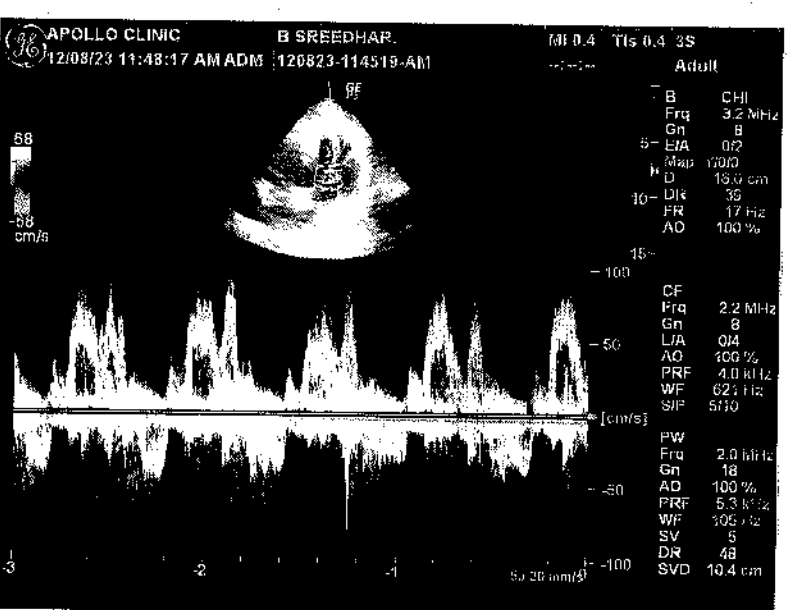
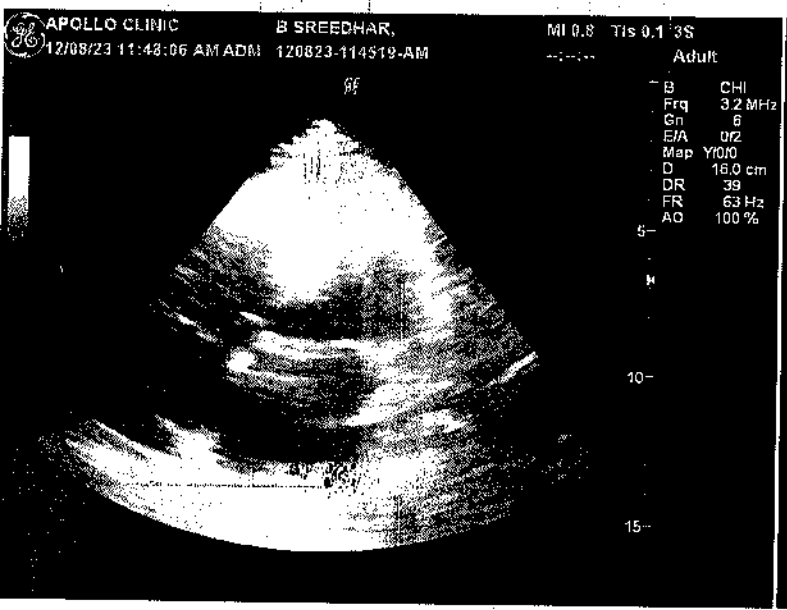
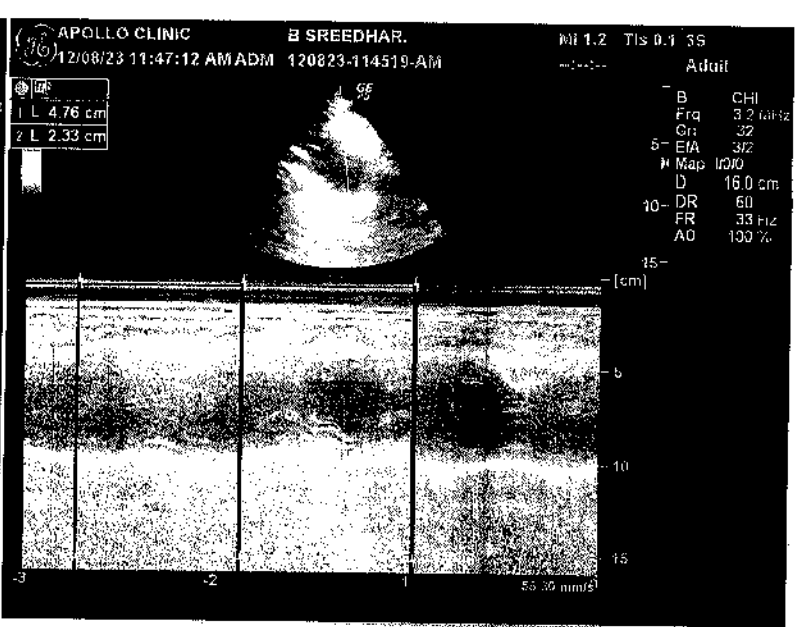
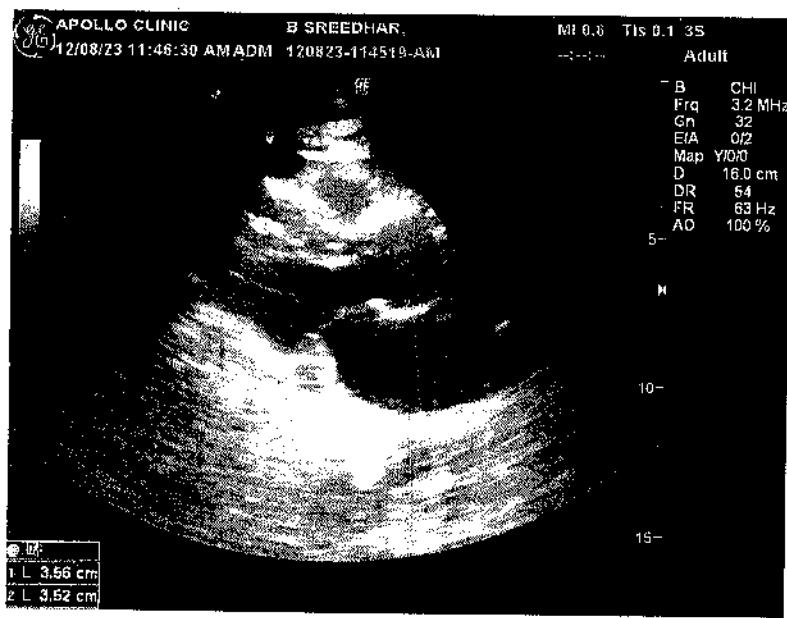

GLASS PRESCRIPTION

DATE: 12/08/2023

UHID: 324444

905222-8188

PATIENT NAME: Mr. Batigere Sreedhar AGE/ GENDER: 35 / m.

	UAVA	SPH	CYL	AXIS	ADD	BCVA
OD	6/6 6/6	+	—	—	2	6/6
OS	6/6 6/6	+	—	—	2	6/6

COLOR VISION: BC normal

INSTRUCTIONS: Anisometropia (err.)

SIGNATURE

Patient Name	: Mr. Batigere Sreedhar	Age/Gender	: 35 Y/M
UHID/MR No.	: CKON.0000324441	OP Visit No	: CKONOPV596437
Sample Collected on	:	Reported on	: 12-08-2023 13:39
LRN#	: RAD2071069	Specimen	:
Ref Doctor	: SELF		
Emp/Auth/TPA ID	: 169422		

DEPARTMENT OF RADIOLOGY

ULTRASOUND - WHOLE ABDOMEN

Liver appears normal in size and Grade I-increased in echotexture. No focal lesion is seen. PV and CBD normal.No dilatation of the intrahepatic biliary radicals.

Gall bladder is well distended. No evidence of calculus. Wall thickness appears normal. No evidence of periGB collection. No evidence of focal lesion is seen.

Spleen appears normal. No focal lesion seen. Splenic vein appears normal.

Pancreas appears normal in echopattern. No focal/mass lesion/calcification. No evidence of peripancreatic free fluid or collection. Pancreatic duct appears normal.

Both the kidneys appear normal in size, shape and echopattern. Cortical thickness and CM differentiation are maintained. No calculus / hydronephrosis seen on either side.

Right kidney measures 96 x 15 mm.

Left kidney measures 104 x 14 mm.

Urinary Bladder is well distended and appears normal. No evidence of any wall thickening or abnormality. No evidence of any intrinsic or extrinsic bladder abnormality detected.

Prostate is normal in size and echo texture.No evidence of necrosis/calcification seen.

IMPRESSION:-

Patient Name : Mr. Batigere Sreedhar

Age/Gender : 35 Y/M

****GRADE I-FATTY LIVER.**

Suggest – clinical correlation.

(The sonography findings should always be considered in correlation with the clinical and other investigation finding where applicable.) It is only a professional opinion, Not valid for medico legal purpose.

Dr. PANKAJ HARKUT
MBBS, DMRD
Radiology

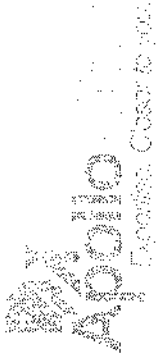

Bill Of Supply

Name : Mr. Batigere Sreedhar
 Age/Gender : 35 Y M
 Contact No : +919052228188
 Address : hyd
 UHID : CKON.0000324441
 Corporate Name : ARCOFEMI HEALTHCARE LIMITED
 Plan : ARCOFEMI MEDIWHEEL_MALE_AHC CREDIT PAN INDIA OP AGREEMENT

Bill No : CKON-OCR-114411
 Bill/Reg Date : 12.08.2023 08:06
 Referred by : SELF
 Center : Kondapur
 Emp No/Auth Code : 169422

#	Department	Description Of Service	SAC Code	Qty	Rate	Gross Value	Discount	CGST Rate	CGST Amt	SGST/UTGST Rate	SGST/UTGST Amt	Net Value
1	Package Charges	ARCOFEMI - MEDIWHEEL - FULL BODY ANNUAL PLUS MALE - 2D ECHO - PAN INDIA - FY2324	999312	1	2,000.00	2,000.00	0.00	0.00	0.00	0.00	0.00	2,000.00
											Bill Amount:	2,000.00
											Total Discount:	0.00

You can download your report from "www.apolloclinic.com" Enter user name as CKONOPV596437 and password as 235267
 Please log on to AskApollo.com for booking Appointments

Apollo Hospitals India LLP 23-235267
 GSTIN: 3655AABDCAG9733E1Z6
 Address: 47-1-10/2/A, GHS Road, for Apollo Hospital, 7th Floor, Ammerpet, Hyderabad, Telangana.



LETTER OF APPROVAL / RECOMMENDATION

To,

The Coordinator,
Mediwheel (Arcofemi Healthcare Limited)
Helpline number: 011- 41195959

Dear Sir / Madam,

Sub: Annual Health Checkup for the employees of Bank of Baroda

This is to inform you that the following employee wishes to avail the facility of Cashless Annual Health Checkup provided by you in terms of our agreement.

PARTICULARS	EMPLOYEE DETAILS
NAME	MR. SREEDHAR BATIGERI
EC NO.	169422
DESIGNATION	TREASURY OPERATIONS
PLACE OF WORK	HYDERABAD,DISASTER RECOVERY SI
BIRTHDATE	31-05-1988
PROPOSED DATE OF HEALTH CHECKUP	12-08-2023
BOOKING REFERENCE NO.	23S169422100065702E

This letter of approval / recommendation is valid if submitted along with copy of the Bank of Baroda employee id card. This approval is valid from **05-08-2023** till **31-03-2024** The list of medical tests to be conducted is provided in the annexure to this letter. Please note that the said health checkup is a **cashless facility** as per our tie up arrangement. We request you to attend to the health checkup requirement of our employee and accord your top priority and best resources in this regard. The EC Number and the booking reference number as given in the above table shall be mentioned in the invoice, invariably.

We solicit your co-operation in this regard.

Yours faithfully,



Sd/-

Chief General Manager
HRM Department
Bank of Baroda

(Note: This is a computer generated letter. No Signature required. For any clarification, please contact Mediwheel (Arcofemi Healthcare Limited))

SUGGESTIVE LIST OF MEDICAL TESTS

FOR MALE	FOR FEMALE
CBC	CBC
ESR	ESR
Blood Group & RH Factor	Blood Group & RH Factor
Blood and Urine Sugar Fasting	Blood and Urine Sugar Fasting
Blood and Urine Sugar PP	Blood and Urine Sugar PP
Stool Routine	Stool Routine
Lipid Profile	Lipid Profile
Total Cholesterol	Total Cholesterol
HDL	HDL
LDL	LDL
VLDL	VLDL
Triglycerides	Triglycerides
HDL / LDL ratio	HDL / LDL ratio
Liver Profile	Liver Profile
AST	AST
ALT	ALT
GGT	GGT
Bilirubin (total, direct, indirect)	Bilirubin (total, direct, indirect)
ALP	ALP
Proteins (T, Albumin, Globulin)	Proteins (T, Albumin, Globulin)
Kidney Profile	Kidney Profile
Serum creatinine	Serum creatinine
Blood Urea Nitrogen	Blood Urea Nitrogen
Uric Acid	Uric Acid
HBA1C	HBA1C
Routine urine analysis	Routine urine analysis
USG Whole Abdomen	USG Whole Abdomen
General Tests	General Tests
X Ray Chest	X Ray Chest
ECG	ECG
2D/3D ECHO / TMT	2D/3D ECHO / TMT
Stress Test	Thyroid Profile (T3, T4, TSH)
PSA Male (above 40 years)	Mammography (above 40 years) and Pap Smear (above 30 years).
Thyroid Profile (T3, T4, TSH)	Dental Check-up consultation
Dental Check-up consultation	Physician Consultation
Physician Consultation	Eye Check-up consultation
Eye Check-up consultation	Skin/ENT consultation
Skin/ENT consultation	Gynaec Consultation

	<p> भट्टीगिरे भीखर Bhatgire Bikhari 140422 </p>	
<p> भट्टीगिरे भीखर Bhatgire Bikhari </p>	<p> B. Bhatgire </p>	<p> भट्टीगिरे भीखर Bhatgire Bikhari </p>