 **GPS Map Camera**

**Jodhpur, Rajasthan, India**

72M8+GHP, Eidgah Rd, Jalori Bari, Sardarpura, Jodhpur, Rajasthan  
342003, India

Lat 26.283781°

Long 73.016528°

31/08/23 10:51 AM GMT +05:30



Google



भारत सरकार

Government of India



निकिता शंखला  
Nikita Sankha

जन्म तिथि / DOB : 26/07/1996

महिला / Female



9485 2662 2468

आधार - आम आदमी का अधिकार





 **GPS Map Camera**



**Jodhpur, Rajasthan, India**  
72M8+GHP, Eidgah Rd, Jalori Bari, Sardarpura, Jodhpur, Rajasthan  
342003, India  
Lat 26.283781°  
Long 73.016528°  
31/08/23 10:56 AM GMT +05:30



 GPS Map Camera

**Jodhpur, Rajasthan, India**

72M8+GHP, Eidgah Rd, Jalori Bari, Sardarpura, Jodhpur, Rajasthan  
342003, India

Lat 26.283781°

Long 73.016528°

31/08/23 10:55 AM GMT +05:30



Google



R

NIKITA SANKHIA & TY



OSD  
K. K. Singh  
RMC No. 220  
JODHPUR

भारत सरकार - भारत आरक्षी का अधिकाारी



भारत सरकार  
Government of India

भारत सरकार  
Rajasthan  
जोधपुर (RMC) 260/11998  
अधीन / अधीन

2468



Wikita



**SRD**  
X-RAY CHEST PA VIEW  
Complete Diagnostic Solution



NAME : NIKITA SANKHLA  
REF. BY: BOB

AGE-27 SEX : FEMALE  
DATE : 31-08-2023

BOTH LUNG -

PARENCHYMA.

BOTH C.P ANGLES -

NORMAL.

CARDIAC SHADOW IS WITHIN -

NORMAL LIMITS.

DOMES OF DIAPHRAGM -

NORMAL.

BONY CAGE -

NORMAL.

MEDIA STERNUM CENTRAL

/'L'/

THORACIC INLET -

NORMAL.

IMPRESSION :-

NORMAL CHEST PA-VIEW.

*Dr. Rakesh Gaur*  
MD. Radiol. (R)  
RMC No. 5698

DR. RAKESH GAUR (M.D)

(RADIO LOGIST) R.M.C NO. 5698

ई.सी.जी. | डिजिटल एक्सरे | टी. एम. टी. | ई. ई. जी. | ई. एम. जी. | एन. सी. वी. | बेरा | पी. एफ. टी. | ऑडियोमैट्री

ब्रह्म बाग, पुष्पक कोरियर के पास, इंदगाह रोड, जालोरी गेट, जोधापुर (राज.)

फोन : 0291-2620214 E-mail : srdmedical@gmail.com

THIS REPORT IS NOT VALID FOR MEDICO LEGAL PURPOSES





Complete Diagnostic Solution



## MEDICAL CERTIFICATE

NAME : NIKITA SANKHLA  
AGE/SEX: 27Yrs/FEMALE

DATE-31-08-2023

HEIGHT-163CMS

WEIGHT-64KG

BMI- 24.09

BP -112/74

PULSE- 76

EYE SIGHT- BOTH EYESIGHT

RIGHT EYE:-0.75

LEFT EYE:-0.75

NORMAL COLOUR VISION.

TEETH AND GUMS ARE HEALTHY.

THIS IS TO CERTIFY THAT MRS.NIKITA SANKHLA IS MEDICALLY & PHYSICALLY FIT & FINE FOR PERFORMING ALL TYPE OF PROFESSIONAL WORK.

*NK*  
Dr. Nikita Khatwani Chh. Pr. Jodhpur  
MD-Physician & Ca  
RMC No.-20  
JODHPUR

ई.सी.जी. | डिजिटल एक्सरे | टी.एम.टी. | ई.ई.जी. | ई.एम.जी. | एन.सी.वी. | बेरा | पी.एफ.टी. | ऑडियोमैट्री

ब्रह्म बाग, पुष्पक कोरियर के पास, इंदगाह रोड, जालोरी गेट, जोधपुर (राज.)

फोन : 0291-2620214 E-mail : srdmedical@gmail.com

THIS REPORT IS NOT VALID FOR MEDICO LEGAL PURPOSES





# SRD

Complete Diagnostic Solution



Client Name	Mrs. NIKITA SANKHLA	Sex/Age	27 Year / Female
IC Name	REF By,	TPA Name	
Date	31 Aug 2023	Lab No.	20234
Reporting Date	31 Aug 2023	Remark	

Test Name	Result	Unit	Ref-Range
-----------	--------	------	-----------

### HEMATOLOGY

Glycosylated Hemoglobin (HbA1C)	4.8	%	- %
ABG(Average Blood Glucose)	91.06	MG/DL	- MG/DL

Methodology: Ion exchange H.P.L.C. Using instrument: D-10 with EDTA

#### Hemoglobin A1C % Degree of Glucose Control

> 8	Action suggested
<7	Goal
< 6	Non – Diabetic level

#### Clinical Information:

Glycated hemoglobin testing is recommended for both (a) checking blood sugar control in people who might be pre-diabetic and (b) monitoring blood sugar control in patients with more elevated levels, termed diabetes mellitus. The American diabetes association guidelines suggest that the Glycosylated hemoglobin test be performed at least two times a year in patients with diabetes that are meeting treatment goals (and that have stable glycemic control) and quarterly in patients with diabetes whose therapy has changed or that are not meeting glycemic goals. Glycated hemoglobin measurement is not appropriate when there has been a change in diet or treatment within 6 weeks, hence, people with recent blood loss, hemolytic anemia, or genetic differences in the hemoglobin molecule (hemoglobinopathy) such as sickle-cell disease and other conditions, as well as those that have donated blood recently are not suitable for this test.

\*\*\*\*End Of Report\*\*\*\*



*D. J. Chavhan*  
TECHNOLOGIST

Lab. INCHARGE

*M. S. Malhotra*  
PATHOLOGIST

ई.सी.जी. | डिजिटल एक्सरे | टी. एम. टी. | ई. ई. जी. | ई. एम. जी. | एन. सी. वी. | बेरा | पी. एफ. टी. | ऑडियोमैट्री

ब्रह्म बाग, पुष्पक कोरियर के पास, ईबगाह रोड, जालोरी गेट, जोधापुर (राज.)

फोन : 0291-2620214 E-mail : srdmedical@gmail.com

THIS REPORT IS NOT VALID FOR MEDICO LEGAL PURPOSES



Pt Name : NIKITA SANKHLA  
Ref By. : Dr.  
Serial No : 16127

Age : 27 Yrs  
Sex : Female  
Date : 31/08/2023

**STOOL EXAMINATION REPORT**

Test	Result
<b>PHYSICAL</b>	
COLOUR	YELLOW
CONSISTENCY	SOLID
<b>MICROSCOPIC</b>	
PUS CELLS	NIL
RED BLOOD CELLS	NIL
EPITHELIAL CELLS	NIL
BACTERIAL FLORA	NORMAL
HELMINTHIC OVA	NIL
PROTOZOA	NIL

[ TECHNOLOGIST ]

END OF REPORT

[ PATHOLOGIST ]

Dr. V. V. Salhotra  
MD - Pathology  
RMC No. 1977

**SRD**  
Complete Diagnostic Solution

ई.सी.जी. | डिजिटल एक्सरे | टी.एम.टी. | ई.ई.जी. | ई.एम.जी. | एन.सी.वी. | बेरा | पी.एफ.टी. | ऑडियोमि्ट्री

ब्रह्म बाग, पुष्पक कोरियर के पास, इंदगाह रोड, जालोरी गेट, जोधापुर (राज.)

फोन : 0291-2620214 E-mail : srdmedical@gmail.com

THIS REPORT IS NOT VALID FOR MEDICO LEGAL PURPOSES





Pt Name : NIKITA SANKHLA  
Ref By : Dr.  
Serial No : 16127

Age : 27 Yrs  
Sex : Female  
Date : 31/08/2023

**URINE EXAMINATION REPORT**

Test	Result(s)
CHEMICAL	
SUGAR - (F)	NIL
SUGAR - (PP)	NIL

\_\_\_\_ END OF REPORT \_\_\_\_

[ TECHNOLOGIST ]



[ PATHOLOGIST ]

  
Dr. V. K. Sankhla  
MD - Pathology  
RMC No. 1077





# SRD

**Complete Diagnostic Solution**



Client Name	Mrs. NIKITA SANKHLA	Sex/Age	27 Year / Female
IC Name	REF By.	TPA Name	-
Date	31 Aug 2023	Lab No.	20234
Reporting Date	31 Aug 2023	Remark	

Test Name	Result	Unit	Ref-Range
-----------	--------	------	-----------

### HARMONES

#### THYROID PROFILE

T3	1.01	ng/ml	0.6-1.81 ng/ml
T4	7.56	ug/dl	4.5-12.6 ug/dl
TSH	0.99	uIU/ml	0.35-5.5 uIU/ml

**Interpretation of TSH :**

Kindly correlate with age & clinical findings.

Biological reference range:

Children: Pregnancy:

- 1 - 2 days 3.20 - 34.6 uIU/ml 1<sup>st</sup> Trimester : 0.10 - 2.50
- 3 - 4 days 0.70 - 15.4 uIU/ml 2<sup>nd</sup> Trimester : 0.20 - 3.00
- 15 days - 5 mths 1.70 - 9.10 uIU/ml 3<sup>rd</sup> Trimester : 0.30 - 3.00
- 5 mths - 20 yrs 0.70 - 6.40 uIU/ml

Primary malfunction of the thyroid gland may result in excessive (hyper) or low(hypo) release of T3 or T4.

In addition, as

TSH directly affect thyroid function, malfunction of the pituitary or the hypothalamus influences the thyroid gland

activity. Disease in any portion of the thyroid-pituitary-hypothalamus system may influence the level of T3 and T4 in the

blood, in Primary hypothyroidism, TSH levels are significantly elevated, while in secondary and tertiary hypothyroidism, TSH

levels may be low. In addition, in Euthyroid sick Syndrom, multiple alterations in serum thyroid function test findings have been recognized.

## Complete Diagnostic Solution

### BIO - CHEMISTRY

BUN/SR.CREATININE RATIO	16.27	Ratio	6-25 Ratio
-------------------------	-------	-------	------------

\*\*\*\*\*End Of Report\*\*\*\*\*

 TECHNOLOGIST	Lab. INCHARGE	 PATHOLOGIST
------------------	---------------	-----------------

Dr. Deep Malhotra  
MBBS, MD, DGO, DNB  
RMC No. 1977

ई.सी.जी. | डिजिटल एक्सरे | टी. एम. टी. | ई. ई. जी. | ई. एम. जी. | एन. सी. वी. | बेरा | पी. एफ. टी. | ऑडियोमैट्री

ब्रह्म बाग, पुष्पक कोरियर के पास, ईबग्गाह रोड, जालोरी गेट, जोधापुर (राज.)

फोन : 0291-2620214 E-mail : srdmedical@gmail.com

THIS REPORT IS NOT VALID FOR MEDICO LEGAL PURPOSES





# **SRD** Complete Diagnostic Solution



Client Name	Mrs. NIKITA SANKILA	Sex/Age	27 Year / Female
IC Name	REF By.	TPA Name	
Date	31 Aug 2023	Lab No.	20234
Reporting Date	31 Aug 2023	Remark	

Test Name	Result	Unit	Ref-Range
-----------	--------	------	-----------

## HEMATOLOGY

### COMPLETE BLOOD COUNT

HAEMOGLOBIN	11.5	GM%	11-16 GM%
TOTAL LEUCOCYTE COUNT	5900	/Cumm	4000-11000 /Cumm

### DIFFERENTIAL LEUCOCYTE COUNT

PLOYMORPHS	53.3	%	40-70 %
LYMPHOCYTES	38.5	%	20-40 %
EOSINOPHILS	3.2	%	0-6 %
MONOCYTES	5.0	%	0-8 %
BASOPHILES	00	%	0-2 %

RBC	4.01	Lakh/Cumm/	3.5-5.5 Lakh/Cumm/
PLATELETS COUNT	1.98	Lakh/Cumm	1.5-4 Lakh/Cumm

HCT	35.5	%	34-48 %
-----	------	---	---------

MCV	88.53	f	50-100 f
-----	-------	---	----------

MCH	<b>L 24.15</b>	pg	27-32 pg
-----	----------------	----	----------

MCHC	32.39	g/dl	32-36 g/dl
------	-------	------	------------

ESR	16	mm/1 Hrs	0-20 mm/1Hrs
-----	----	----------	--------------

ABO RH-FACTOR	O (-) NEGATIVE		
---------------	----------------	--	--

Complete Diagnostic Solution

\*\*\*\*\*End Of Report\*\*\*\*\*

  
TECHNOLOGIST

Lab. INCHARGE

  
PATHOLOGIST

Dr. V. V. Pathotra  
MD - Pathology  
RMC No.: 971

ई.सी.जी. | डिजिटल एक्सरे | टी. एम. टी. | ई. ई. जी. | ई. एम. जी. | एन. सी. वी. | बेरा | पी. एफ. टी. | ऑडियोमैट्री

ब्रह्म बाग, पुष्पक कोरियर के पास, ईवगाह रोड, जालोरी गेट, जोधपुर (राज.)

फोन : 0291-2620214 E-mail : srdmedical@gmail.com

THIS REPORT IS NOT VALID FOR MEDICO LEGAL PURPOSES



# SRD

Complete Diagnostic Solution



Client Name	Mrs. NIKITA SANKHLA	Sex/Age	27 Year / Female
IC Name	REF By:	TPA Name	
Date	31 Aug 2023	Lab No.	20234
Reporting Date	31 Aug 2023	Remark	

Test Name	Result	Unit	Ref-Range
<b>BIO-CHEMISTRY</b>			
BLOOD SUGAR (F)	93.1	mg/dl	60-110 mg/dl
BLOOD SUGAR	119.2 ( pp )	mg/dl	60-160 mg/dl
SERUM CREATININE	0.86	mg/dl	0.6-1.4 mg/dl
SERUM URIC ACID	3.88	mg%	3-6.5 mg%
<b>LIPID PROFILE</b>			
CHOLESTEROL	154.2	mg/dl	130-250 mg/dl
TRIGLYCERIDES	90.6	mg/dl	60-170 mg/dl
HDL-CHOLESTEROL	38.50	mg/dl	30-70 mg/dl
LDL-CHOLESTEROL	97.57	mg/dl	65-160 mg/dl
VLDL	18.12	mg/dl	0-35 mg/dl
CHO/HDL RATIO	4.01	mg/dl	3.8-5.8 mg/dl
LDL/HDL RATIO	2.53	Ratio	1.5-3.5 Ratio
<b>LIVER FUNCTION TEST</b>			
BILIRUBIN (TOTAL)	0.65	mg/dl	0.3-1.3 mg/dl
BILIRUBIN (DIRECT)	0.20	mg/dl	0-0.3 mg/dl
BILIRUBIN (IN-DIRECT)	0.45	mg/dl	0.1-0.9 mg/dl
SGOT (AST)	15.6	Units/Lit	5-40 Units/Lit
SGPT (ALT)	23.9	Units/Lit	5-40 Units/Lit
ALKALINE PHOSPHATSE	L 61.2	Units/Lit	65-306 Units/Lit
TOTAL PROTEIN	6.45	g/dl	6.1-8.6 g/dl
ALBUMIN	4.13	g/dl	3.5-5 g/dl
GLOBULIN	L 2.28	mg/dl	2.3-3.5 mg/dl
A/G RATIO	1.78 : 1	mg/dl	1-2.3 mg/dl
GGT	30	IU/L	4-54 IU/L
BUN	14	mg/dl	12-40 mg/dl

\*\*\*\*\*End Of Report\*\*\*\*\*

TECHNOLOGIST	Lab. INCHARGE	PATHOLOGIST
--------------	---------------	-------------

Dr. V. J. ...  
MD - Pathology  
RMC No. : 977

ई.सी.जी. | डिजिटल एक्सरे | टी.एम.टी. | ई.ई.जी. | ई.एम.जी. | एन.सी.वी. | बेरा | पी.एफ.टी. | ऑडियोमि्ट्री

ब्रह्म बाग, पुष्पक कोरियर के पास, ईदगाह रोड, जालोरी गेट, जोधपुर (राज.)

फोन : 0291-2620214 E-mail : srdmedical@gmail.com

THIS REPORT IS NOT VALID FOR MEDICO LEGAL PURPOSES





 **SRD**  
Complete Diagnostic Solution



Client Name	Mrs. NIKITA SANKHLA	Sex/Age	27 Year / Female
IC Name	REF By.	TPA Name	
Date	31 Aug 2023	Lab No.	20234
Reporting Date	31 Aug 2023	Remark	

Test Name	Result	Unit	Ref-Range
-----------	--------	------	-----------

URINE EXAMINATION REPORT

**PHYSICAL EXAMINATION**

COLOUR	YELLOW
REACTION	ACIDIC
PH	6.0
DEPOSITE	ABSENT
APPEARANCE	CLEAR

**CHEMICAL EXAMINATION**

ALBUMIN	ABSENT
SUGAR	ABSENT
BILE SALTS	ABSENT
KITONES	ABSENT
SPEC GRAV	1.010

**MICROSCOPIC EXAMINATION**

PUS CELLS	NIL
RBCs CELLS	NIL
EPITHELIAL CELLS	0-1
CASTs	NIL
CRYSTAL >	NIL
BACTERIA	NIL

\*\*\*\*End Of Report\*\*\*\*

  
TECHNOLOGIST

Lab. INCHARGE

  
PATHOLOGIST

Dr. V. K. Malhotra  
MD - Pathology  
RMC No. 12345

ई.सी.जी. | डिजिटल एक्सरे | टी. एम. टी. | ई. ई. जी. | ई. एम. जी. | एन. सी. वी. | बेरा | पी. एफ. टी. | ऑडियोमैट्री

ब्रह्म बाग, पुष्पक कोरियर के पास, इंदगाह रोड़, जालोरी गेट, जोधपुर (राज.)

फोन : 0291-2620214 E-mail : srdmedical@gmail.com

THIS REPORT IS NOT VALID FOR MEDICO LEGAL PURPOSES

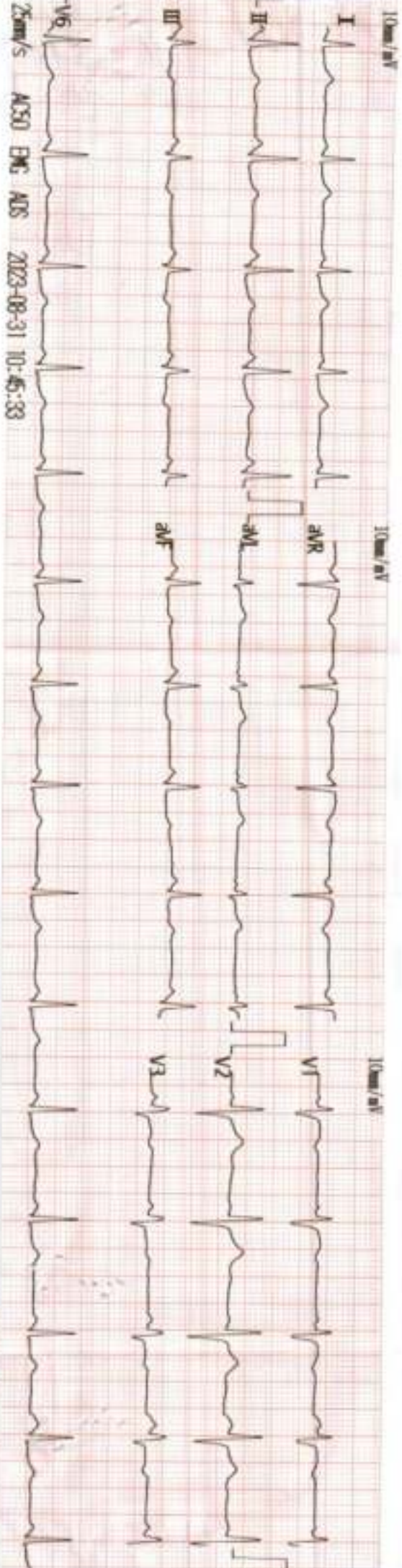

25mm/s ACS0 EMG AOS 2023-08-31 10:45:33

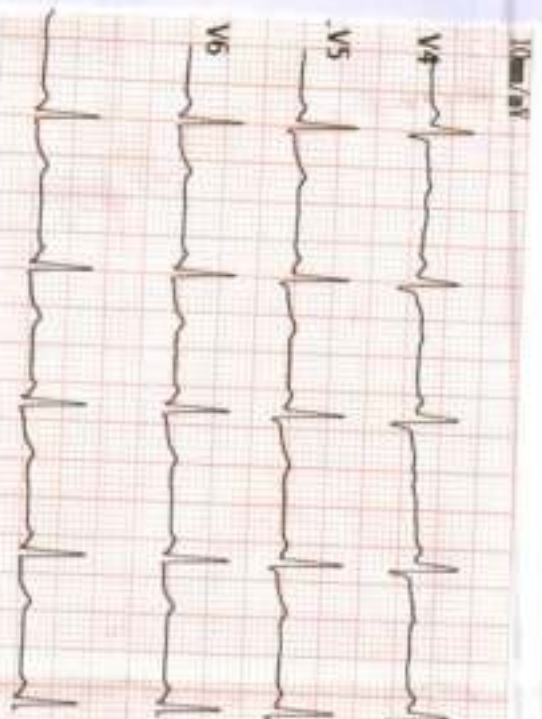

*Pinkie*  
 ent. RUCR000 : 11  
*Sankhya*

31/8/23

PR Int (ms) : 99  
 P/QRS/T Int (ms) : 69 108 160  
 QT/QTc Int (ms) : 362 411  
 P/QRS/T Axial(Deg) : 73 55 37  
 RV1/SV5 Amp (mV) : 0.20 0.14  
 RV5/SV1 Amp (mV) : 0.63 0.41

Technician : V2.33

900 Normal Sinus Rhythm  
 401 Short P-R Interval  
 623 Slight ST Depression  
 \*\*\* Borderline Normal ECG \*\*\*  
 Dr. Nanda K. Kumbhar  
 MD, FRCP, FRCG, FRCR, FRCR  
 FRCP, FRCP, FRCP, FRCP  
 FRCP, FRCP, FRCP, FRCP  
 FRCP, FRCP, FRCP, FRCP

Note : Unconfirmed before send to Review

*Pinkie*

999900006894 --Y

cm/kg m/s





Nikita Sankhla / 6363 / 31.08.2023

Ref by: Dr. Nand Kishor Chhangani

**Transabdominal sono screening scan – whole abdomen**

Extensive bowel gases precluded optimal examination.

**Hepato-biliary system:**

Liver is normal in size. Hepatic parenchymal echotexture is normal, homogenous and uniform. No focal lesion seen. Intrahepatic biliary radicles are not dilated. Portal vein and cbd are normal in caliber. Gall bladder is seen in normal distension. Walls are normal in thickness and are smooth. No mass is seen. Lumen is anechoic. Pancreas is normal in size and echotexture. Pancreatic duct is not dilated. No area of calcification is seen in pancreas.

**Uro-genital system:**

Both the kidneys are normal in size. Parenchymal echotexture is normal. Corticomedullary differentiation is maintained. Central echo-complexes are normal. Urinary bladder is seen in full distension. Walls are smooth and normal in thickness. Lumen is anechoic.

Uterus is normal in size. Myometrial echotexture is normal. Endometrium is normal. No mass is seen. Both the ovaries are normal.

**Spleen & retroperitoneum:**

Spleen is normal in size. Parenchymal echotexture is normal. Most of the retroperitoneum is not seen clearly, obscured by bowel gases.

No free fluid is seen in cul de sac.

**Sonographic findings are suggestive of:-**

- Normal: liver, gall bladder, pancreas, spleen, kidneys, u. Bladder, uterus, ovaries.

This is only professional opinion based on imaging finding and not the diagnosis  
It should be correlated clinically, to arrive at proper conclusion.

  
**Dr. Rakesh Middha**

M.D.

Consultant Radiologist

[R.M.C. No 017628]

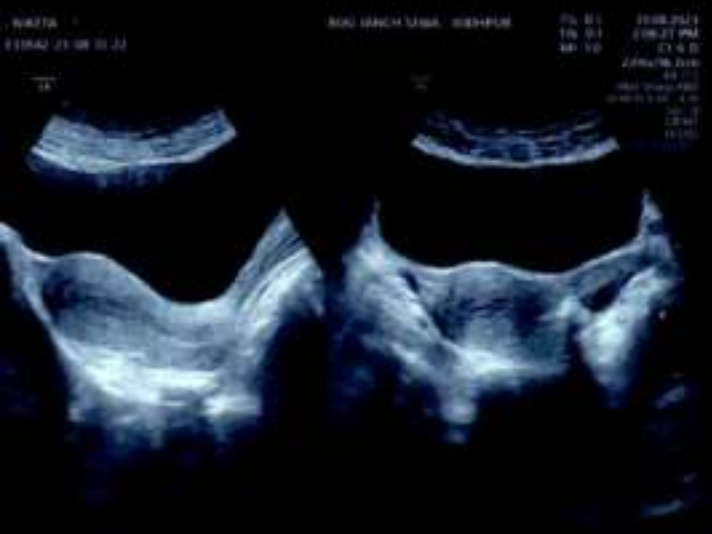



JODHPUR :- 0291-2755553

2026/4/NINITA SAANHLA 27 Yrs/Female 64 Kg/163 Cms

Date: 31-Aug-2023 11:20:31 AM

Ref. By : 808

Protocol : BRUCE

Objective :

Stage	StageTime (min:sec)	PhaseTime (min:sec)	Speed (mph)	Grade (%)	METS	H.R. (bpm)	B.P. (mmHg)	R.P.P. (x100)	PVC	Comments
Supine					1.0	98	114/76	111	4	
Standing					1.0	100	114/76	114	-	
HV					1.0	102	114/76	116	-	
ExStart					1.0	104	114/76	118	-	
Stage 1	3:00	3:01	1.7	10.0	4.7	132	114/76	150	12	
Stage 2	3:00	6:01	2.5	12.0	7.1	159	120/80	190	23	
PeakX	0:08	6:09	3.4	14.0	7.3	151	120/80	181	-	
Recovery	1:00		1.1	0.0	1.2	124	120/80	148	3	
Recovery	2:00		1.1	0.0	1.0	106	120/80	127	6	
Recovery	3:00		1.1	0.0	1.0	104	118/78	122	2	
Recovery	4:00		1.1	0.0	1.0	114	118/78	134	3	
Recovery	4:02		1.1	0.0	1.0	103	118/78	121	-	

**Medication :**

History :

Test End Reason : Test Complete

**Findings :**

The patient exercised according to BRUCE for 6:9, achieving a work level of Max METS:7.3. Resting heart rate initially 98 bpm, rose to a max. heart rate of 159 bpm which represents 82% of maximum age predicted heart rate. Resting blood pressure 114/76 mmHg, rose to a maximum blood pressure of 120/80 mmHg. The exercise stress test was stopped due to Test Complete

**Parameters :**

Exercise Time : 6:09 minutes

Max HR attained : 159 bpm 82% of Max Predictable HR 194

Max BP : 120/80(mmHg)

Workload attained : 7.3 (Fair Effort Tolerance )

No significant ST segment changes noted during exercise or recovery.

No Angina/Arrhythmia/S3/murmur

Final Impression : Test is negative for inducible ischaemia.

Maximum Depression: 5:49

Advice/Comments:

M. Nand Kishore Ch. Jai  
MD Physician & Sr. Jai  
JODHPUR

WIKI



202614/NIKITA SANDHIA  
 27 Yrs/Female  
 64 Kg/163 Cms  
 Date: 31-Aug-2023 11:20:31 AM

HR: 98 bpm  
 METS: 1.0  
 BP: 114/76

MEPR:50% of 194  
 Speed: 0.0 mph  
 Grade: 0.0%

Raw ECG  
 BRUCE  
 (1.0-100)Hz

Ex Time 00:45  
 BLC -On  
 Hecch -on

Supine  
 10.0 mm/mV  
 25 mm/Sec

**12 Lead + Comparison**

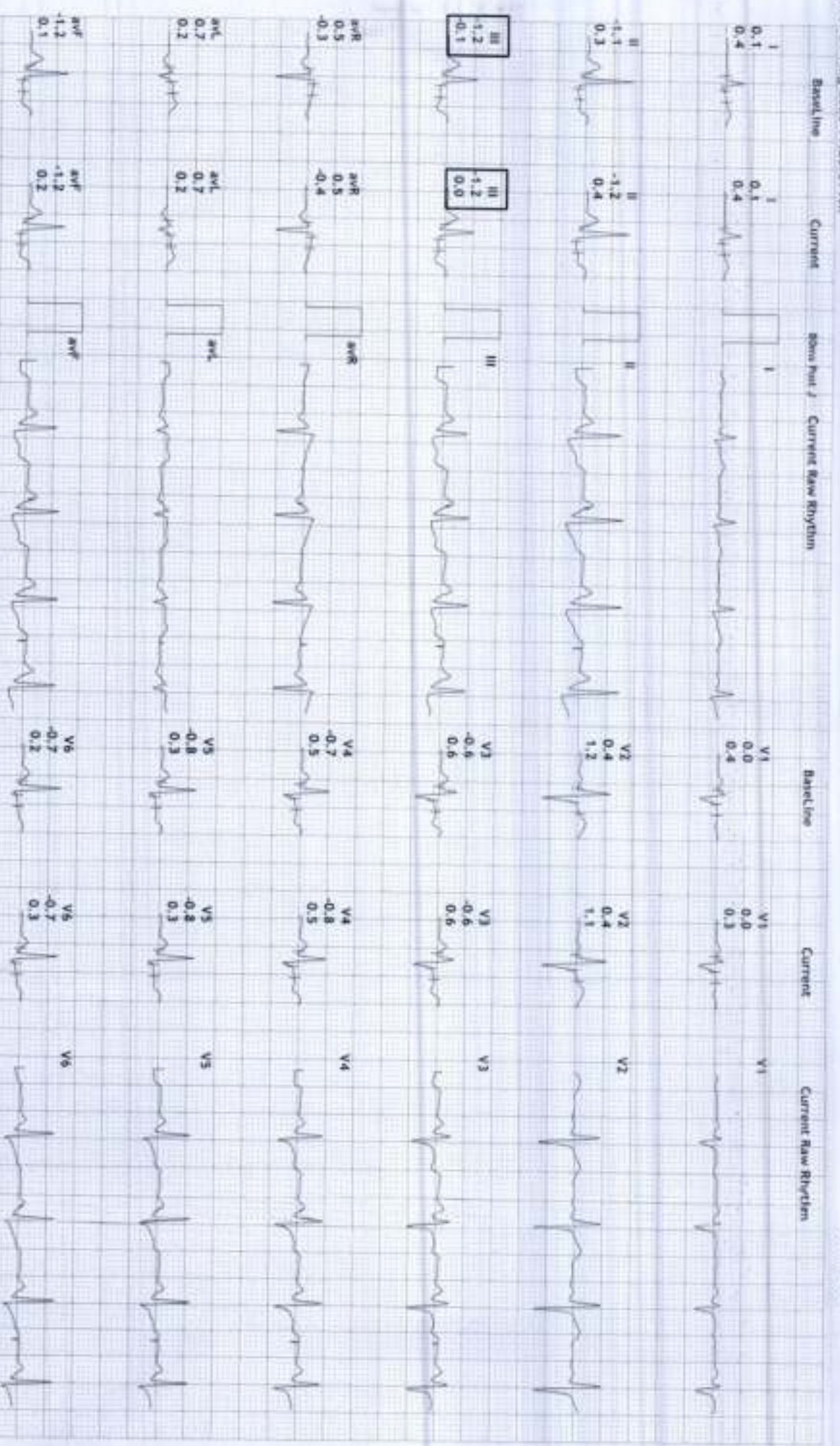



S R DIAGNOSTIC

JODHPUR :-0291-2755553

202614/NIKITA SANKHLA

27 Yrs/Female

64 Kg/163 Cms

Date: 31-Aug-2023 11:20:31 AM

12 Lead + Comparison

HR: 100 bpm  
METs: 1.0  
BP: 114/76

MPHR: 51% of 194  
Speed: 0.0 mph  
Grade: 0.0%

Raw ECG  
BRUCE  
11.0-100Hz

Ex Time 00:49  
BLC :On  
Notch :On

Standing  
10.0 mm/mV  
25 mm/Sec.

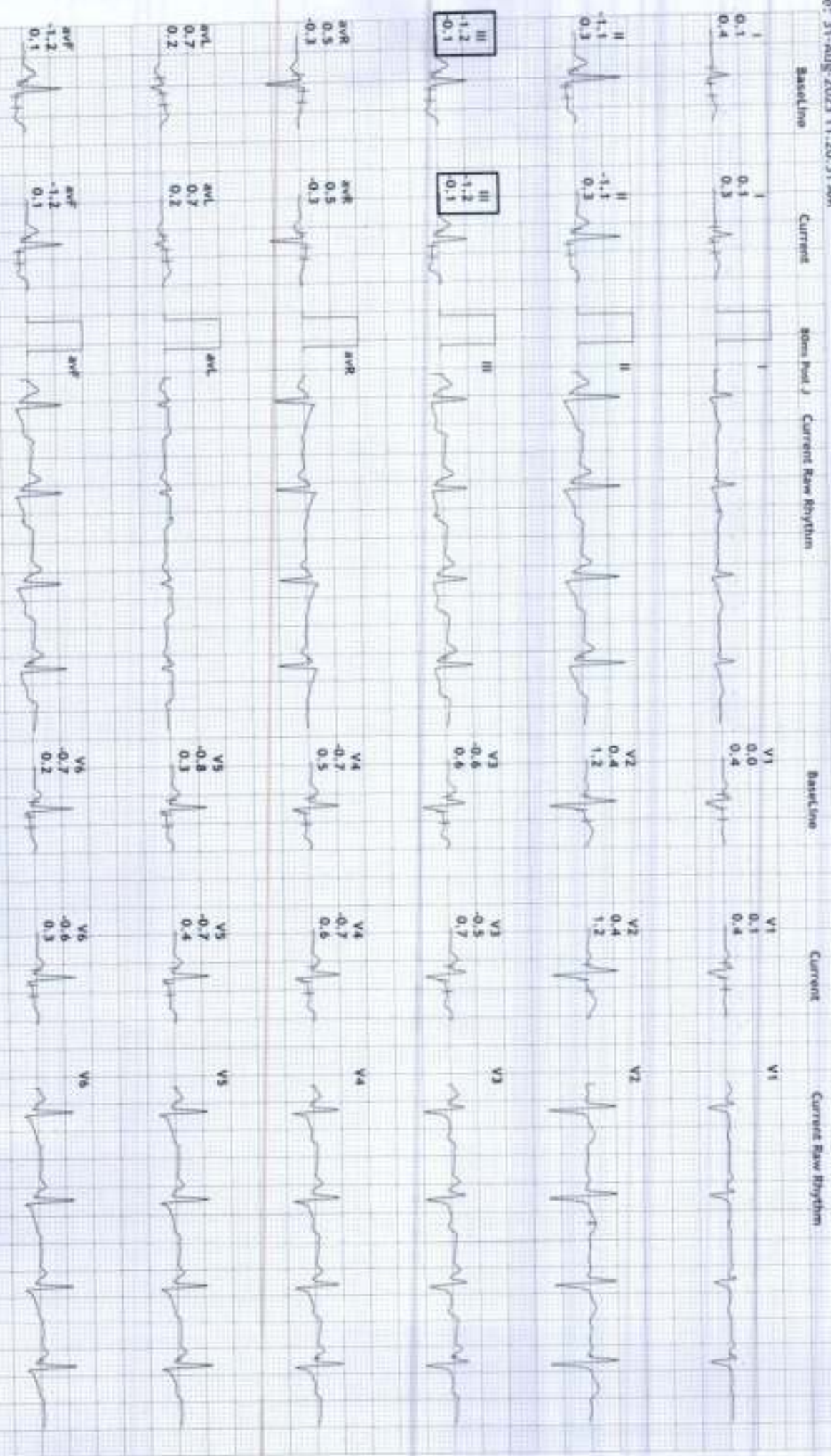



S R DIAGNOSTIC

JODHPUR :-0291-2755553

202614/NIKITA SAINGHIA

27 Yrs/Female

64 Kg/163 Cms

Date: 31-Aug-2023 11:20:31 AM

HR: 102 bpm  
METs: 1.0  
BP: 114/76

MPHR: 52% of 194  
Speed: 0.0 mph  
Grade: 0.0%

Raw ECG  
BRUCE  
11.0-100Hz

Ex Time: 00:54  
EKG : On  
Hold : On

HW  
10.0 mm/mV  
25 mm/Sec.

12 Lead + Comparison

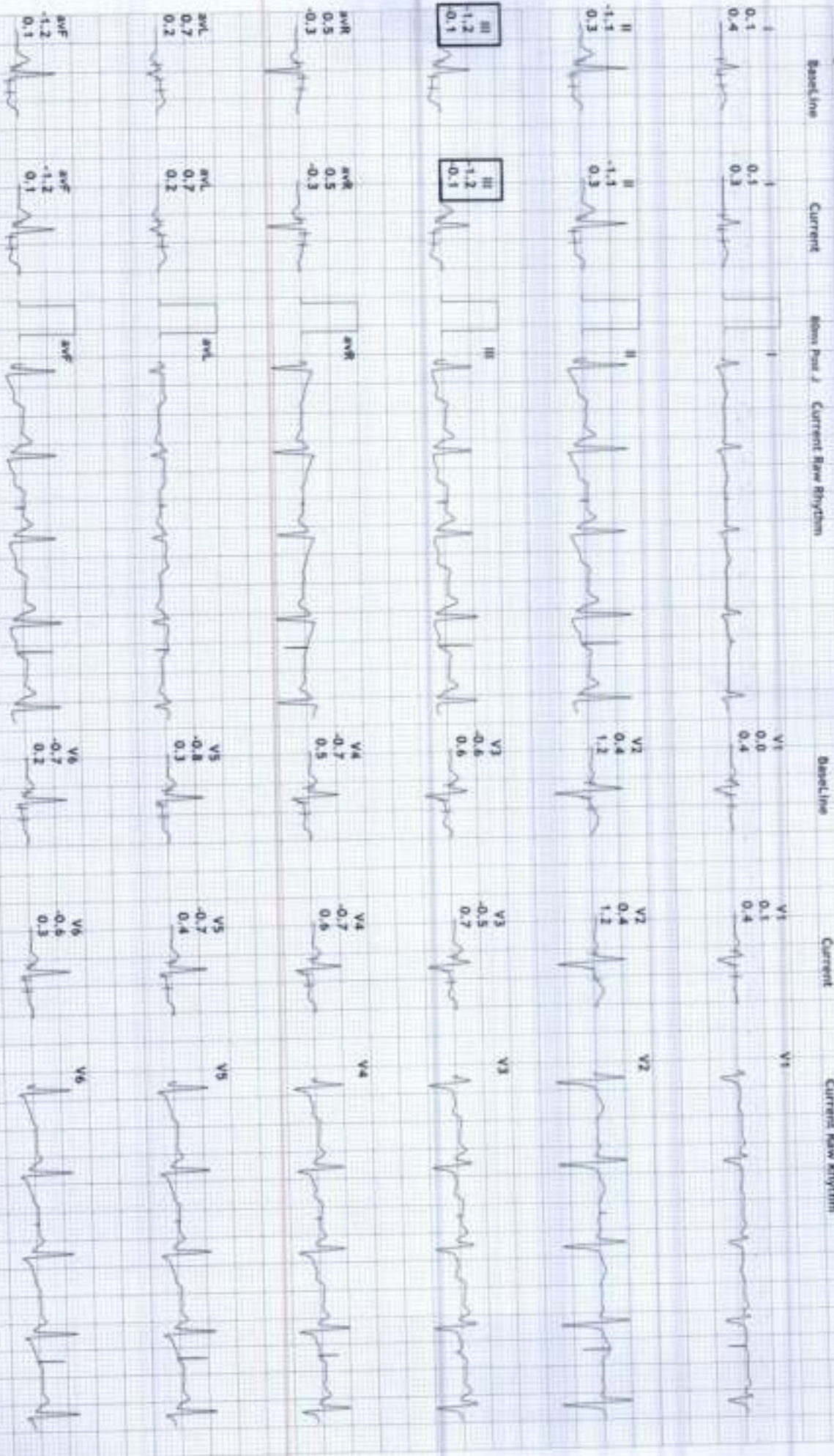



**S R DIAGNOSTIC**

**JODHPUR :-0291-2755553**

202614/NIKITA SANNHILA

27 Yrs/Female

64 Kg/163 Cms

Date: 31-Aug-2023 11:20:31 AM

HR: 104 bpm  
METs: 1.0  
BP: 114/76

MPHR: 33% of 194  
Speed: 0.0 mph  
Grade: 0.0%

Raw ECG  
BRUCE  
1.0-100/Hz

EX Time 01:01  
RLC :On  
Notch :On

ExStart  
10.0 mm/mV  
25 mm/Sec.

**12 Lead + Comparison**

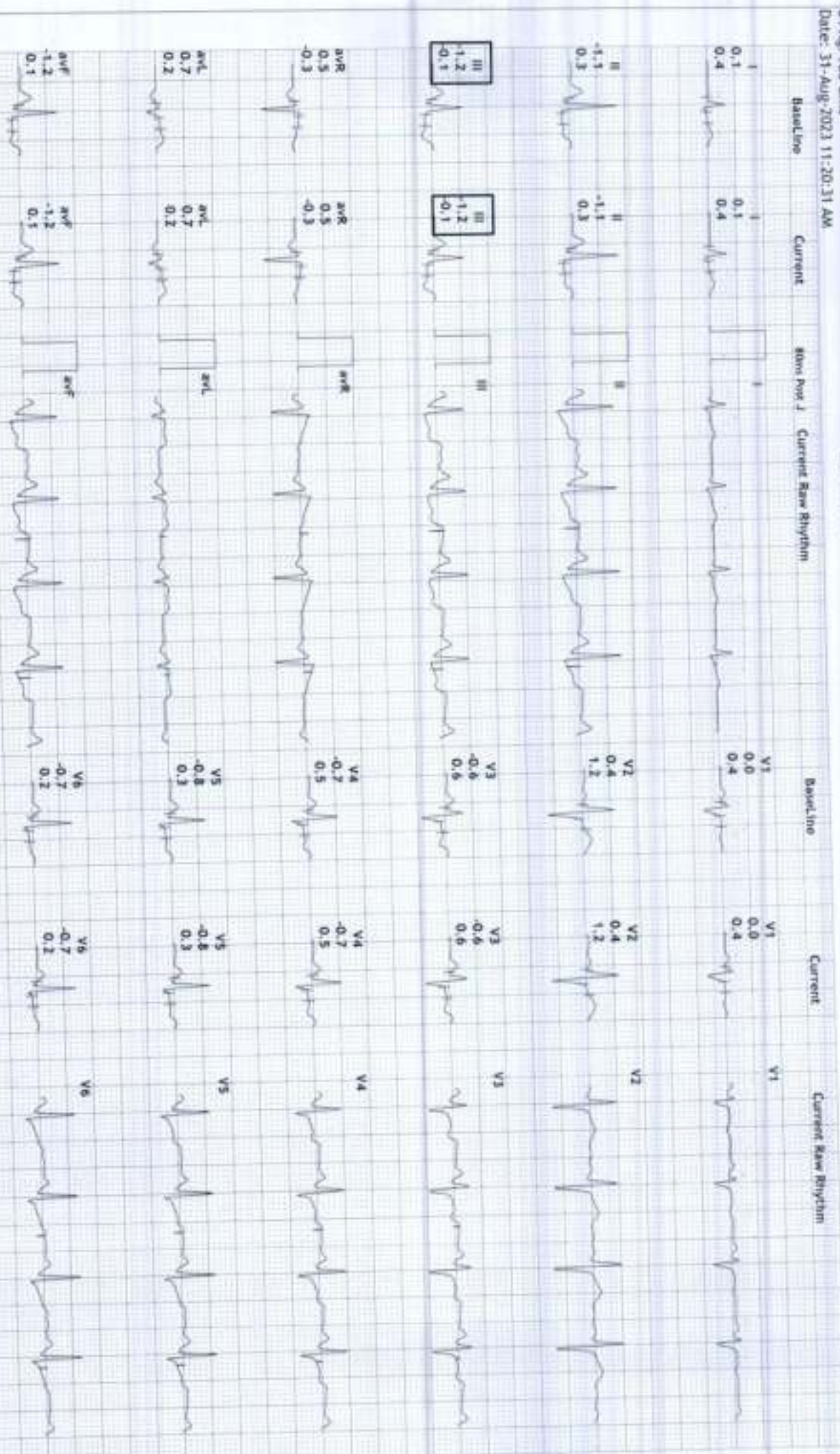



S R DIAGNOSTIC

JODHPUR :- 0291-2755553

202614/NIKITA SANKHIA

27 Yrs/Female

64 Kg/163 Cms

Date: 31-Aug-2023 11:20:31 AM

12 Lead + Comparison

HR: 132 bpm  
METs: 4.7  
BP: 114/76

MPH: 58% of 194  
Speed: 1.7 mph  
Grade: 10.0%

Raw ECG  
BRUCE  
(1.0-100)Hz

Ex Time 03:00  
BLC :On  
Notch :On

BRUCE:Stage 1(3:00)  
10.0 mm/mV  
25 mm/Sec.





5 R DIAGNOSTIC

JODHPUR :-0291-2755553

202614/HIKITA SANKHLA

27 Yrs/Female

64 Kg/163 Cms

Date: 31-Aug-2023 11:20:31 AM

12 Lead + Comparison

HR: 159 bpm  
METs: 7.1  
RPR: 120/80

MPHR: 81% of 194  
Speed: 2.5 mph  
Grade: 12.0%

Raw ECG  
BRUCE  
1.0-100/Hz

Ex Time 06:00  
BLC :On  
Notch :On  
BRUCE:Stage 2(3:00)  
10.0 mm/mV  
25 mm/Sec.

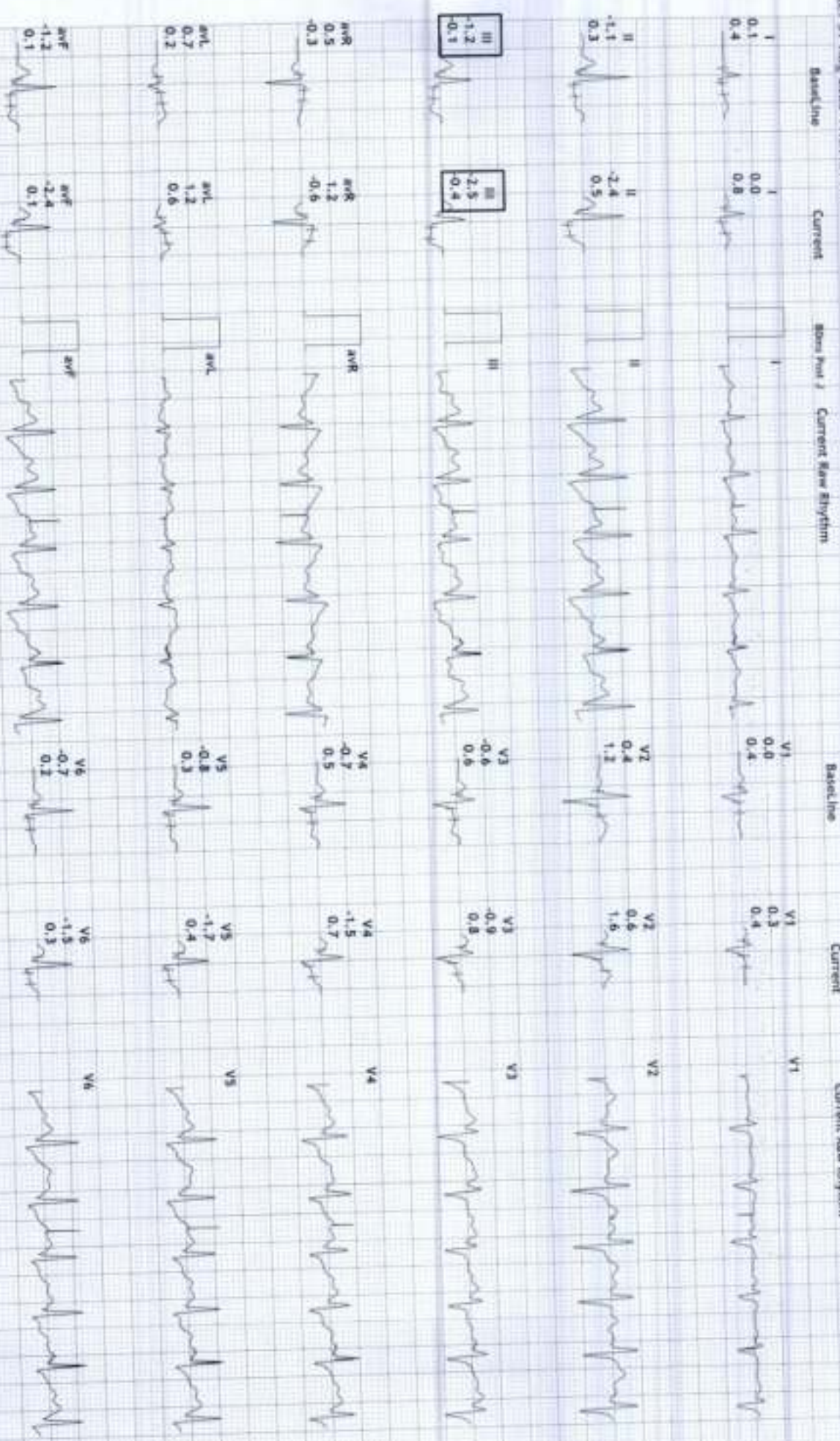



S R DIAGNOSTIC

JODHPUR :- 0291-2755553

202614/NINITA SANKHILA

27 Yrs/Female

64 Kg/163 Cms

Date: 31-Aug-2023 11:20:31 AM

12 Lead + Comparison

HR: 151 bpm  
METs: 7.3  
Rp: 120/80

MPHR: 77% of 194  
Speed: 3.4 mph  
Grade: 14.0%

Raw ECG:  
BRUCE  
1.0-100)Hz

Ex Time 06:08  
RLC :On  
Notch :On

BRUCE:Peak(0:08)  
10.0 mm/mV  
25 mm/Sec.



Baseline

Current

8pm Post 1

Current Raw Rhythm

Baseline

Current

Current Raw Rhythm

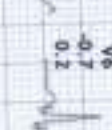
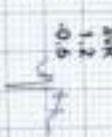
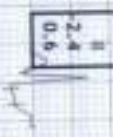
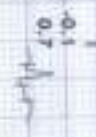

I  
0.1  
0.1  
0.4

I  
-0.1  
0.7

I

Current Raw Rhythm

V1  
0.0  
0.0  
0.4

V1  
0.3  
0.3  
0.4

V1

II  
-1.1  
0.3

II  
-2.4  
0.6

II

Current Raw Rhythm

V2  
0.4  
1.2

V2  
0.7  
1.7

V2

III  
-1.2  
-0.1

III  
-2.3  
-0.1

III

Current Raw Rhythm

V3  
-0.6  
0.0

V3  
-0.8  
0.8

V3

aVR  
0.5  
-0.3

aVR  
1.2  
-0.6

aVR

Current Raw Rhythm

V4  
-0.7  
0.5

V4  
-1.3  
0.7

V4

aVL  
0.7  
0.2

aVL  
1.3  
0.4

aVL

Current Raw Rhythm

V5  
-0.8  
0.3

V5  
-1.3  
0.6

V5

aVF  
-1.2  
0.1

aVF  
-2.3  
0.2

aVF

Current Raw Rhythm

V6  
-0.7  
0.2

V6  
-1.3  
0.4

V6



S R DIAGNOSTIC

JODHPUR :-0291-2755553

202614/NIKITA SANKHILA

27 Yrs/Female

64 Kg/163 Cms

Date: 31-Aug-2023 11:20:31 AM

12 Lead + Comparison

Hb: 124 bpm  
METs: 1.2  
BP: 120/80

MPHR: 63% of 194  
Speed: 1.1 mph  
Grade: 0.0%

Raw ECG  
BRUCE  
(1.0-100)Hz

Ex Time 06:09  
BLC :On  
Mech :On

Recovery(1:00)  
10.0 mm/mV  
25 mm/Sec.





**S R DIAGNOSTIC**

**JODHPUR :- 0291-2755553**

202614/NIMTA SANKHLA

27 Yrs/Female

64 Kg/163 Cms

Date: 31-Aug-2023 11:20:31 AM

HR: 106 bpm  
METS: 1.0  
BP: 120/80

MPHR: 54% of 194  
Speed: 1.1 mph  
Grade: 0.0%

Raw ECG  
BRUCE  
(1.0-100)/Hz

Ex Time 06:09  
BLC : On  
Notch : On

Recovery(2:00)  
10.0 mm/mV  
25 mm/Sec.

**12 Lead + Comparison**





S R DIAGNOSTIC

JODHPUR :- 0291-2755553

202614/NIKITA SANKHLA

27 Yrs/Female

64 Kg/163 Cms

Date: 31-Aug-2023 11:20:31 AM

HR: 104 bpm  
METS: 1.0  
BP: 118/78

MPHR: 53% of 194  
Speed: 1.1 mph  
Grade: 0.0%

Raw ECG  
BRUCE  
11.0-100Hz

Ex Time 06:09  
BLC :On  
Notch :On

Recovery(3:00)  
10.0 mm/mV  
25 mm/Sec.

12 Lead + Comparison

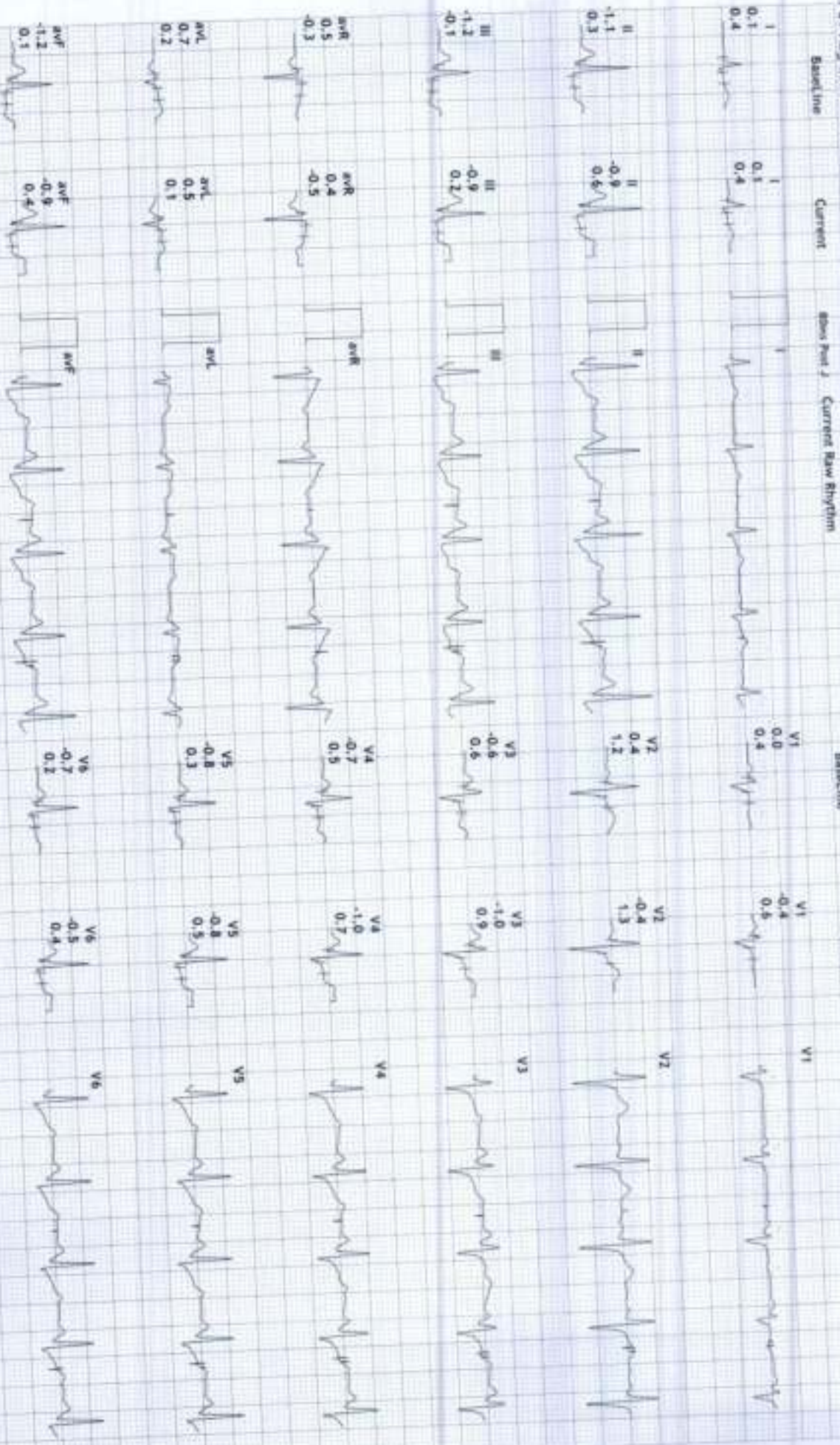



**S R DIAGNOSTIC**

**JODHPUR :- 0291-2755553**

2026/4/INMITA SANKHIA

27 Yrs/Female

64 Kg/163 Cms

Date: 31-Aug-2023 11:20:31 AM

HR: 114 bpm  
METs: 1.0  
BP: 118/78

MPHR: 58% of 194  
Speed: 1.1 mph  
Grade: 0.0%

Raw ECG  
BRUCE  
1.0-100/Hz

Ex Time 06:09  
BLC :On  
Notch :On

Recovery(4:00)  
10.0 mm/mV  
25 mm/Sec.

**12 Lead + Comparison**

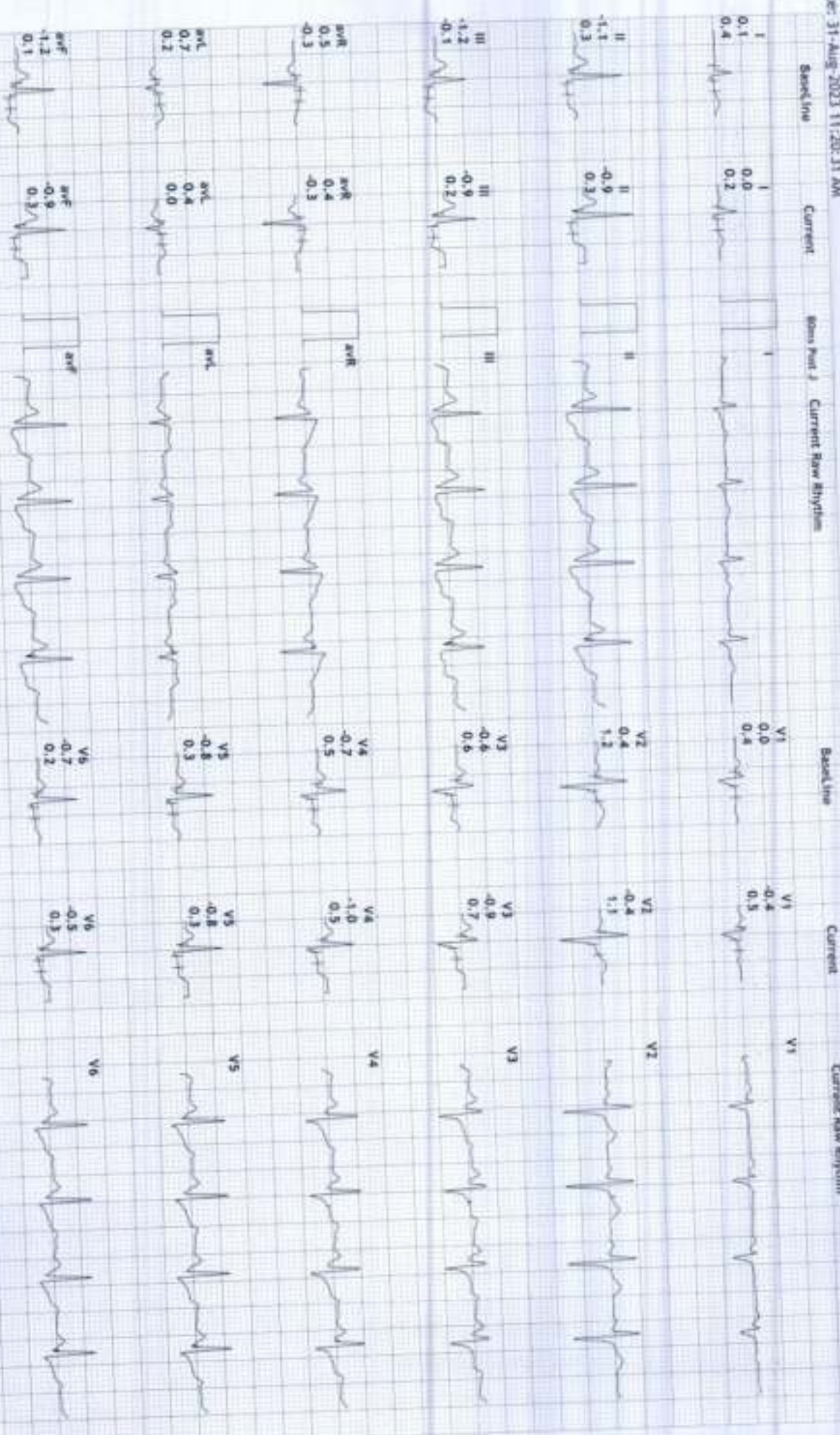



**S R DIAGNOSTIC**

**JODHPUR :-0291-2755553**

202614/NIKHITA SANKHILA

27 Yrs/Female

64 Kg/163 Cms

Date: 31-Aug-2023 11:20:31 AM

HR: 103 bpm  
METS: 1.0  
BP: 118/78

MPHR: 53% of 194  
Speed: 1.1 mph  
Grade: 0.0%

Raw ECG  
BRUCE  
11.0-100/Hz

Ex Time 06:09  
BLC : On  
Notch : On

Recovery(4:02)  
10.0 mm/1mV  
25 mm/Sec.

**12 Lead + Comparison**

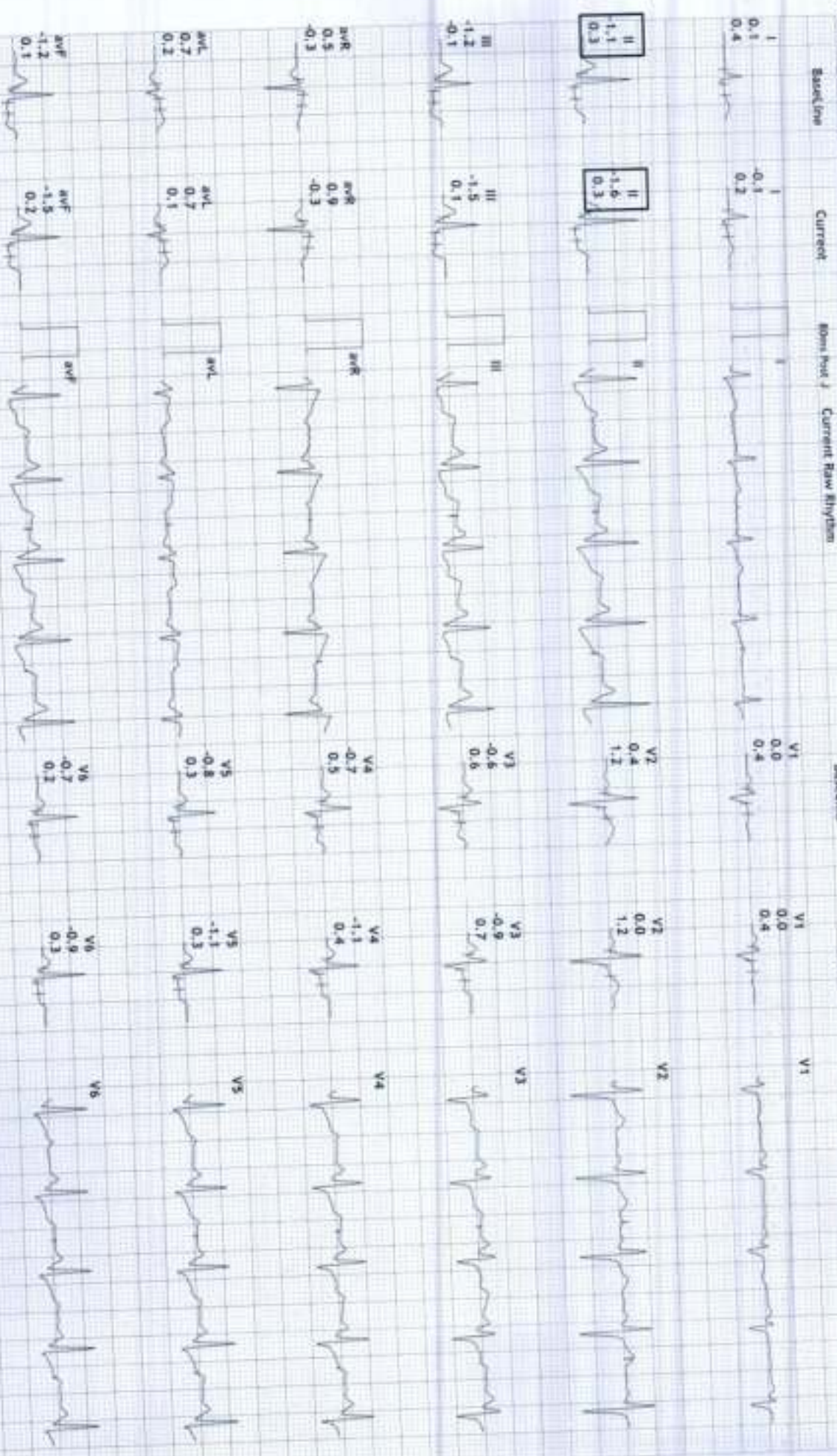



S R DIAGNOSTIC

JODHPUR :- 0291-2755553

2026/4/NIKITA SANKHIA 27 Yrs/Female 64 Kg/163 Cms

Date: 31-Aug-2023 11:20:31 AM

Average



**Supine**  
(1) 0:00 0.0 mph 0.4  
(2) 0:00 0.0 %  
98 bpm 114/76

**Standing**

(1) 0:00 0.0 mph 0.3  
(2) 0:00 0.0 %  
100 bpm 114/76

**HV**

(1) 0:00 0.0 mph 0.3  
(2) 0:00 0.0 %  
102 bpm 114/76

**ExStart**

(1) 0:00 0.0 mph 0.4  
(2) 0:00 0.0 %  
104 bpm 114/76

**Stage 1**

(1) 3:00 1.7 mph 0.7  
(2) 3:00 10.0 %  
132 bpm 114/76

**Stage 2**

(1) 6:00 2.5 mph 0.8  
(2) 3:00 12.0 %  
159 bpm 120/80

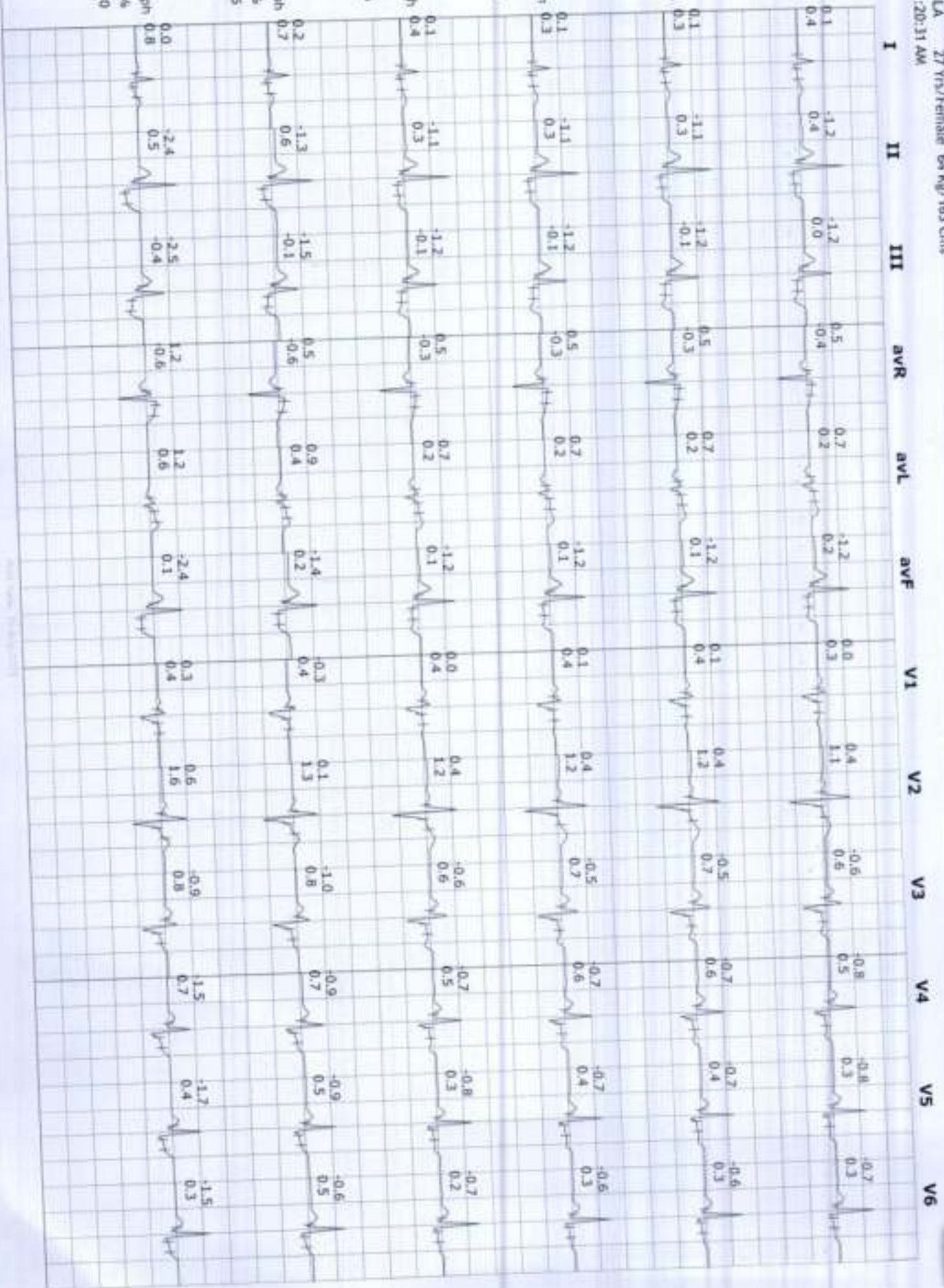



Average



S R DIAGNOSTIC

JODHPUR :- 0291-2755553

202614/NINDITA SAINI/LLA 27 Yrs/Female 64 Kg/163 Cms

Date: 31-Aug-2023 11:20:31 AM

**PeakX**  
 (1) 6:08 3.4 mph  
 (2) 0:06 14.0 %  
 151 bpm/120/80

**Recovery**  
 (1) 6:09 1.1 mph  
 (2) 1:00 0.0 %  
 124 bpm/120/80

**Recovery**  
 (1) 6:09 1.1 mph  
 (2) 2:00 0.0 %  
 106 bpm/120/80

**Recovery**  
 (1) 6:09 1.1 mph  
 (2) 3:00 0.0 %  
 104 bpm/118/78

**Recovery**  
 (1) 6:09 1.1 mph  
 (2) 4:00 0.0 %  
 114 bpm/118/78

**Recovery**  
 (1) 6:09 1.1 mph  
 (2) 4:02 0.0 %  
 103 bpm/118/78





S R DIAGNOSTIC

JODHPUR :- 0291-2755553

202614/NIKITA SANKHIA

27 Yrs/Female

64 Kg/163 Cms

Date: 31-Aug-2023 11:20:31 AM

Trends

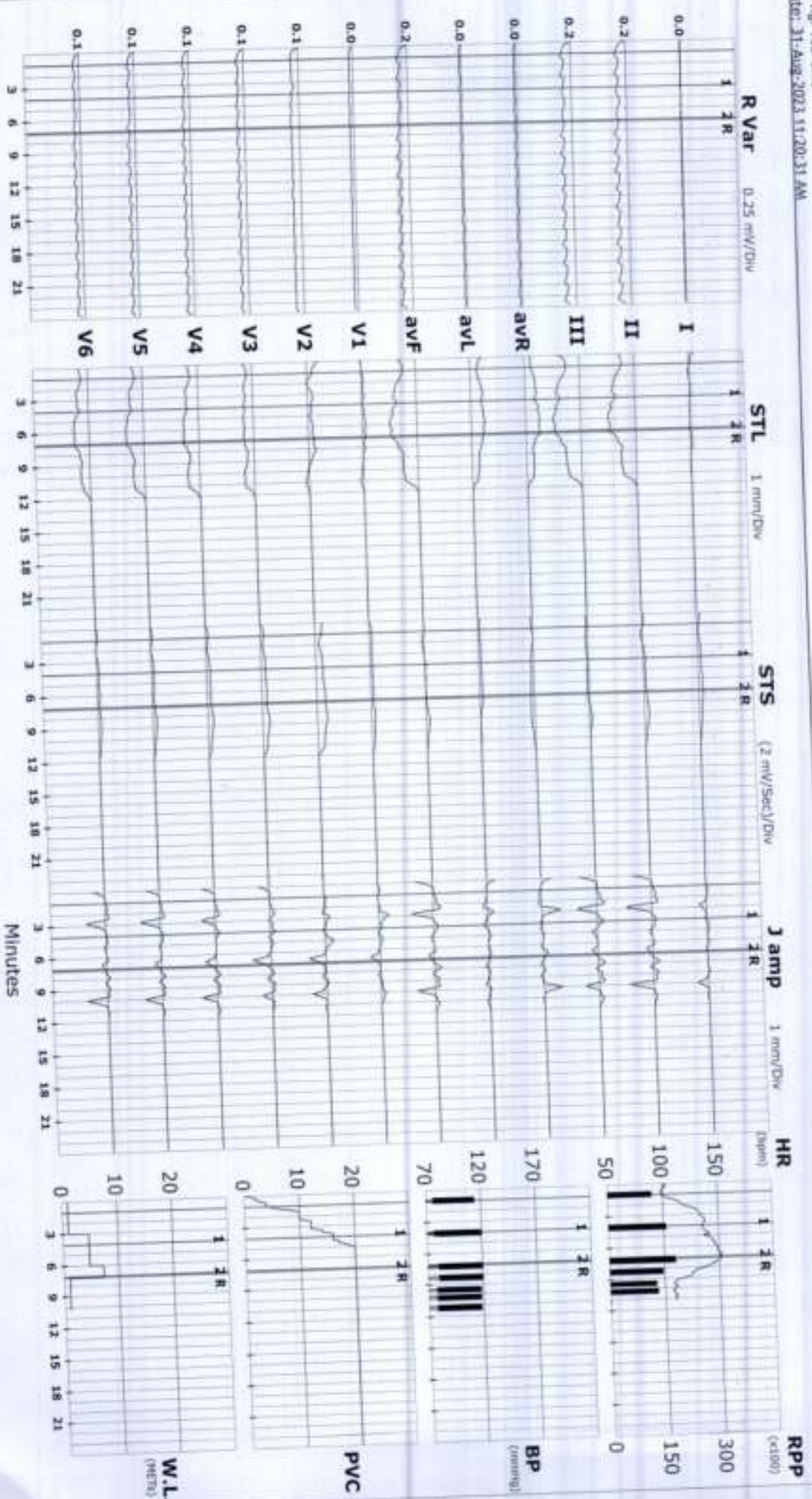



S R DIAGNOSTIC

JODHPUR :-0291-2755553

202614/NIKETA SANKHIA 27 Yrs/Female 64 Kg/163 Cms

Date: 31-Aug-2023 11:20:31 AM

ST Summary

Protocol : BRUCE

STL (mm) 80 mSecs Post J	I	II	III	AVR	AVL	AVF	V1	V2	V3	V4	V5	V6
Supine	0.1	-1.2	-1.2	0.5	0.7	-1.2	0.0	0.4	-0.6	-0.8	-0.8	-0.7
Standing	0.1	-1.2	-1.2	0.5	0.7	-1.2	0.0	0.4	-0.6	-0.8	-0.8	-0.7
HV	0.1	-1.1	-1.2	0.5	0.7	-1.2	0.1	0.4	-0.5	-0.7	-0.7	-0.6
ExStart	0.1	-1.1	-1.2	0.5	0.7	-1.2	0.0	0.4	-0.6	-0.7	-0.8	-0.7
Stage 1	0.2	-1.3	-1.5	0.5	0.9	-1.4	-0.3	0.1	-1.0	-0.9	-0.9	-0.6
Stage 2	0.0	-2.4	-2.5	1.2	1.2	-2.4	0.3	0.6	-0.9	-1.5	-1.7	-1.5
PeakEx	0.0	-2.4	-2.5	1.2	1.2	-2.4	0.3	0.6	-0.9	-1.5	-1.7	-1.5
Recovery	0.1	-1.7	-1.7	0.8	0.9	-1.7	0.2	0.9	-0.5	-0.9	-1.0	-0.9
Recovery	0.0	-1.4	-1.4	0.7	0.7	-1.4	0.3	0.4	-0.4	-0.8	-0.9	-0.9
Recovery	0.1	-0.9	-0.9	0.4	0.5	-0.9	-0.4	-0.4	-1.0	-1.0	-0.8	-0.5
Recovery	0.0	-0.9	-0.9	0.4	0.4	-0.9	-0.4	-0.4	-0.9	-1.0	-0.8	-0.5
Recovery	-0.1	-1.6	-1.5	0.9	0.7	-1.5	0.0	0.0	-0.9	-1.1	-1.1	-0.9
Supine	0.4	0.4	0.0	-0.4	0.2	0.2	0.3	1.1	0.6	0.5	0.3	0.3
Standing	0.4	0.4	0.0	-0.4	0.2	0.2	0.3	1.1	0.6	0.5	0.3	0.3
HV	0.3	0.3	-0.1	-0.3	0.2	0.1	0.4	1.2	0.7	0.6	0.4	0.3
ExStart	0.4	0.3	-0.1	-0.3	0.2	0.1	0.4	1.2	0.6	0.5	0.3	0.2
Stage 1	0.7	0.6	-0.1	-0.6	0.4	0.2	0.4	1.3	0.8	0.7	0.5	0.5
Stage 2	0.8	0.5	-0.4	-0.6	0.6	0.1	0.4	1.6	0.8	0.7	0.4	0.3
PeakEx	0.8	0.5	-0.4	-0.6	0.6	0.1	0.4	1.6	0.8	0.7	0.4	0.3
Recovery	0.7	0.8	0.1	-0.8	0.3	0.5	0.5	1.9	1.2	0.9	0.8	0.6
Recovery	0.4	0.9	0.5	-0.6	-0.1	0.7	0.8	1.7	1.4	1.1	0.8	0.6
Recovery	0.4	0.6	0.2	-0.5	0.1	0.4	0.6	1.3	0.9	0.7	0.5	0.4
Recovery	0.2	0.3	0.2	-0.3	0.0	0.3	0.5	1.1	0.7	0.5	0.3	0.3
Recovery	0.2	0.3	0.1	-0.3	0.1	0.2	0.4	1.2	0.7	0.4	0.3	0.3

STI on Next Page



STI	$\mu\text{Vs}$	I	II	III	aVR	aVL	aVF	V1	V2	V3	V4	V5	V6
Supine		-0.6	-11.1	-10.5	5.8	4.8	-10.6	-0.3	0.1	-6.1	-7.3	-7.5	-6.5
Standing		-0.6	-11.1	-10.5	5.8	4.8	-10.6	-0.3	0.1	-6.1	-7.3	-7.5	-6.5
HV		-0.4	-10.5	-10.0	5.4	4.8	-10.3	-0.2	0.5	-5.4	-7.0	-7.0	-6.0
ExStart		-0.5	-10.4	-10.0	5.4	4.7	-10.2	-0.3	0.1	-6.1	-7.1	-7.3	-6.2
Stage 1		-0.9	-12.3	-11.4	6.6	5.4	-11.9	-2.2	-3.7	-9.3	-8.9	-8.6	-6.4
Stage 2		-3.4	-20.7	-17.4	12.0	7.0	-19.0	1.8	-1.0	-8.2	-13.3	-14.4	-12.6
PeakEx		-3.4	-20.7	-17.4	12.0	7.0	-19.0	1.8	-1.0	-8.2	-13.3	-14.4	-12.6
Recovery		-2.4	-15.6	-13.0	9.0	5.3	-14.3	1.2	0.2	-6.5	-9.7	-10.5	-8.8
Recovery		-0.9	-14.3	-13.1	7.5	6.1	-13.7	0.6	-1.7	-7.0	-9.3	-9.7	-8.9
Recovery		-0.8	-9.3	-8.4	5.1	3.5	-8.9	-4.5	-7.5	-10.2	-9.7	-8.1	-5.3
Recovery		-0.6	-8.8	-8.2	4.8	3.5	-8.6	-4.6	-6.8	-9.4	-9.0	-7.5	-5.3
Recovery		-1.9	-14.2	-12.6	8.0	5.4	-13.5	-1.1	-3.3	-8.6	-10.2	-10.1	-8.0