

Dear Diagnostic And Imaging Centre,
City : Delhi . Location : .Sector 7 Dwarka,

We have received the following request for Health Check up from

Name : Suman Sharma
Age : 28
Gender : Female
Member Relations : Spouse
Package Name : Mediwheel Metro BOB Full Body Health Checkup Female
Below 40
Package Code : PKG10000249
User Location : Delhi,NEW DELHI,110081
Contact Details : 8920184283
Booking Date : 07-08-2021
Appointment Date : 14-08-2021

Member Information			
Booked Member Name	Age	Gender	Cost(In INR)
Suman Sharma	28	Female	Cashless
Total amount to be paid			Cashless

Please login to your account to confirm the same. Also you mail us for confirmation

Package Name : Mediwheel Metro BOB Full Body Health Checkup Female
Below 40 - Includes (39)Tests

Tests included in this Package : Ecg, Blood Group & Rh Factor, TSH, X-ray Chest, Stress Test (tmt)/ 2d Echo, Blood Sugar Postprandial, A:g Ratio, Blood Group, Total Cholesterol, Triglycerides, Fasting Blood Sugar, Ultrasound Whole Abdomen , Glycosylated Haemoglobin (hba1c), Hdl, Vldl, Urine Analysis, LDL, Total Protine, General Consultation, Skin/ENT consultation, HDL/ LDL ratio, GGT(Gamma-glutamyl Transferase), Eye Check-up consultation, ALP (ALKALINE PHOSPHATASE), Uric Acid, AST/ALT Ratio, Serum Protein, CBC with ESR, Stool Analysis, Urine Sugar Fasting, Urine Sugar PP, T3, T4, Cholesterol Total / HDL Ratio, BUN, BUN/Creatinine Ratio, Bilirubin Total & Direct and Indirect, Albumin, Globulin

The Diagnostic & Imaging Centre
Second Floor, Plot No. 147, Palam Extn.
Sector-7, Dwarka, New Delhi-110 045
Mob.: 09555437357, Ph.: 011-49078567

To,

The Coordinator,
Mediwheel (Arcofemi Healthcare Limited)
Helpline number: 011- 41195959

Dear Sir / Madam,

Sub: Annual Health Checkup for the employees of Bank of Baroda

This is to inform you that the following spouse of our employee wishes to avail the facility of Cashless Annual Health Checkup provided by you in terms of our agreement.

PARTICULARS OF HEALTH CHECK UP BENEFICIARY	
NAME	SUMAN SHARMA SUMAN SHARMA
DATE OF BIRTH	10-09-1993
PROPOSED DATE OF HEALTH CHECKUP FOR EMPLOYEE SPOUSE	14-08-2021
BOOKING REFERENCE NO.	21S173989100002096S
SPOUSE DETAILS	
EMPLOYEE NAME	MR. SHARMA MITHUN
EMPLOYEE EC NO.	173989
EMPLOYEE DESIGNATION	CREDIT
EMPLOYEE PLACE OF WORK	NEW DELHI,LADPUR_VB
EMPLOYEE BIRTHDATE	04-12-1989

This letter of approval / recommendation is valid if submitted along with copy of the Bank of Baroda employee id card. This approval is valid from **11-08-2021** till **31-03-2022**. The list of medical tests to be conducted is provided in the annexure to this letter. Please note that the said health checkup is a **cashless facility** as per our tie up arrangement. We request you to attend to the health checkup requirement of our employee's spouse and accord your top priority and best resources in this regard. The EC Number and the booking reference number as given in the above table shall be mentioned in the invoice, invariably.

We solicit your co-operation in this regard.

Yours faithfully,

Sd/-

Chief General Manager
HRM Department
Bank of Baroda

(Note: This is a computer generated letter. No Signature required. For any clarification, please contact Mediwheel (Arcofemi Healthcare Limited))

The Diagnostic & Imaging Centre
Second Floor, Plot No. 147, Palam Extn.
Sector-7, Dwarka, New Delhi-110 045
Mob.: 09555437357, Ph.: 011-49078567

SUGGESTIVE LIST OF MEDICAL TESTS

FOR MALE	FOR FEMALE
CBC	CBC
ESR	ESR
Blood Group & RH Factor	Blood Group & RH Factor
Blood and Urine Sugar Fasting	Blood and Urine Sugar Fasting
Blood and Urine Sugar PP	Blood and Urine Sugar PP
Stool Routine	Stool Routine
Lipid Profile	Lipid Profile
Total Cholesterol	Total Cholesterol
HDL	HDL
LDL	LDL
VLDL	VLDL
Triglycerides	Triglycerides
HDL / LDL ratio	HDL / LDL ratio
Liver Profile	Liver Profile
AST	AST
ALT	ALT
GGT	GGT
Bilirubin (total, direct, indirect)	Bilirubin (total, direct, indirect)
ALP	ALP
Proteins (T, Albumin, Globulin)	Proteins (T, Albumin, Globulin)
Kidney Profile	Kidney Profile
Serum creatinine	Serum creatinine
Blood Urea Nitrogen	Blood Urea Nitrogen
Uric Acid	Uric Acid
HBA1C	HBA1C
Routine urine analysis	Routine urine analysis
USG Whole Abdomen	USG Whole Abdomen
General Tests	General Tests
X Ray Chest	X Ray Chest
ECG	ECG
2D/3D ECHO / TMT	2D/3D ECHO / TMT
Stress Test	Thyroid Profile (T3, T4, TSH)
PSA Male (above 40 years)	Mammography (above 40 years) and Pap Smear (above 30 years).
Thyroid Profile (T3, T4, TSH)	Dental Check-up consultation
Dental Check-up consultation	Physician Consultation
Physician Consultation	Eye Check-up consultation
Eye Check-up consultation	Skin/ENT consultation
Skin/ENT consultation	Gynaec Consultation

भारत सरकार
GOVERNMENT OF INDIA

राष्ट्रीय विभिन्न पहचान प्राधिकरण
UNIQUE IDENTIFICATION AUTHORITY OF INDIA

पता:
 श्री -35, विकारा नगर
 एकरस्टेशन, उत्तर नगर
 कर्मेश्वर चौक, श्री के मोहन
 गार्डन, उत्तर नगर, पश्चिम
 दिल्ली, 110059

Address:
 B-35, VIKAS NAGAR extension,
 UTTAM NAGAR commander
 chowk, D.K.Mohan Garden,
 Utam Nagar, West Delhi
 Delhi, 110059

Aadhaar - Aam Aadmi ka Adhikar

भारत सरकार
GOVERNMENT OF INDIA

सुमन शर्मा
SUMAN SHARMA
जन्म वर्ष/DOB: 1993
नस्ल Female

7517 6178 1936

आधार - आम आदमी का अधिकार

Suman

The Diagnostic & Imaging Centre
 Second Floor, Flat No. 207, Palam Extn.
 Sector-7, Dwarka, New Delhi-110 045
 Mob.: 9955912735, Ph: 911-49078567



Date	14/08/2021	Srl No. 2005	Lab No.
Name	MRS. SUMAN SHARMA	Age 28 Yrs.	Sex F
Ref. By	Dr. KARAN CHOPRA	Company MEEDI WHEEL	MOB.No. 8920184283

HEMOGRAM

Test Name	Value	Unit	Normal Value
HAEMOGLOBIN Hb	<u>10.7</u>	gm/dl	11.5 - 16.5
TOTAL LEUCOCYTE COUNT (TLC)	4,800	/cumm	4000 - 11000

DIFFERENTIAL LEUCOCYTE COUNT (DLC)

NEUTROPHIL	62	%	40 - 75
LYMPHOCYTE	30	%	20 - 45
EOSINOPHIL	03	%	01 - 06
MONOCYTE	05	%	02 - 10
BASOPHIL	00	%	<2.0
ESR (WESTEGREN's METHOD) Westegren's	20	mm/1st hr.	0 - 20
R B C COUNT	4.57	Millions/cmm	3.8 - 4.8
P C V / HAEMATOCRIT	35	%	35 - 45
M C V	83	fl.	80 - 100
M C H	27.0	Picogram	27.0 - 31.0
M C H C	<u>31.0</u>	gm/dl	31.5 - 34.5
PLATELET COUNT	1.54	Lakh/cmm	1.50 - 4.50

Note:

- As per the recommendation of International Council For Standardization in Hematology, the differential leucocyte counts are additionally being reported as absolute numbers of each cell in per Unit Volume of Blood.
- Test conducted on EDTA whole blood

Dr (Maj) Harshita Surange

MBBS, DMRD (RADIO DIAGNOSIS)
DIPLOMA IN MSK, UCAM (Spain)
Reg. No. MCI/ 16522, DMC / 18402



Dr Sangeeta B
DCP, DNB, PATHOLOGY
Reg. No. DMC / 25252



147, Sector 7
Dwarka New Delhi 75

011 - 49078567
+91-9555437357

surangemediclinic@gmail.com
www.ipscindia.com



Date	14/08/2021	Srl No. 2005	Lab No.
Name	MRS. SUMAN SHARMA	Age 28 Yrs.	Sex F
Ref. By	Dr. KARAN CHOPRA	Company MEEDI WHEEL	MOB.No. 8920184283

LIPID PROFILE

TOTAL CHOLESTEROL	145.00	mg/dL	123.0 - 199.0
TRIGLYCERIDES	90.00	mg/dL	40.0 - 165.0
H D L CHOLESTEROL DIRECT	40	mg/dL	40.0 - 79.4
V L D L	18.0	mg/dL	4.7 - 22.1
L D L CHOLESTEROL DIRECT	87.0	mg/dL	63.0 - 129.0
TOTAL CHOLESTEROL/HDL RATIO	3.6		0.0 - 4.97
LDL / HDL CHOLESTEROL RATIO	2.2		0.00 - 3.55

Dr (Maj) Harshita Surange

MBBS, DMRD (RADIOLOGY)
DIPLOMA IN MSK, UCAM (Spain)
Reg. No. MCI/ 16522, DMC / 18402



Dr Sangeeta B
DCP, DNB. PATHOLOGY
Reg. No. DMC / 25252

Contd...3



147, Sector 7
Dwarka New Delhi 75

011 - 49078567
+91-9555437357

surangemediclinic@gmail.com
www.ipscindia.com



Date	14/08/2021	Srl No. 2005	Lab No.
Name	MRS. SUMAN SHARMA	Age 28 Yrs.	Sex F
Ref. By	Dr. KARAN CHOPRA	Company MEEDI WHEEL	MOB.No. 8920184283

BIOCHEMISTRY

Test Name	Value	Unit	Normal Value
BLOOD SUGAR FASTING	96	mg/dl	70 - 110
BLOOD SUGAR PP	118	mg/dl	70.00 - 140.00

Dr (Maj) Harshita Surange

MBBS, DMRD (RADIOLOGIST)
DIPLOMA IN MSK, UCAM (Spain)
Reg. No. MCI/ 16522, DMC / 18402



Dr Sangeeta B

DCP, DNB, PATHOLOGY
Reg. No. DMC / 25252

Contd...2



147, Sector 7
Dwarka New Delhi 75

011 - 49078567
+91-9555437357

surangemediclinic@gmail.com
www.ipscindia.com



Date	14/08/2021	Srl No. 2005	Lab No.
Name	MRS. SUMAN SHARMA	Age 28 Yrs.	Sex F
Ref. By	Dr. KARAN CHOPRA	Company MEEDI WHEEL	MOB.No. 8920184283

LIVER FUNCTION TEST (LFT)

Test Name	Value	Unit	Normal Value
BILIRUBIN TOTAL	0.45	mg/dl	0.00 - 1.00
CONJUGATED (D. Bilirubin)	0.20	mg/dl	0.00 - 0.25
UNCONJUGATED (I.D Bilirubin)	0.25	mg/dl	0.00 - 0.70
TOTAL PROTEIN	7.00	gm/dl	6.6 - 8.3
ALBUMIN	4.00	gm/dl	3.4 - 4.8
GLOBULIN	3.00	gm/dl	2.3 - 3.5
A/G RATIO	1.33		
SGOT	21.00	IU/L	0 - 32
SGPT	20.00	IU/L	0.0 - 36.0
ALKALINE PHOSPHATASE	76.00	U/L	44 - 147
GAMMA GT	36.00	IU/L	6.0 - 42.0

Gamma GT Colorimetric method

HAEMATOLOGY

BLOOD GROUP ABO " O "

RH TYPING POSITIVE

Dr (Maj) Harshita Surange

MBBS, DMRD (RADIOLOGIST)
DIPLOMA IN MSK, UCAM (Spain)
Reg. No. MCI/ 16522, DMC / 18402



Dr Sangeeta B

DCP, DNB, PATHOLOGY
Reg. No. DMC / 25252

Contd...4



147, Sector 7
Dwarka New Delhi 75

011 - 49078567
+91-9555437357

surangemediclinic@gmail.com
www.ipscindia.com



Date	14/08/2021	Srl No. 2005	Lab No.
Name	MRS. SUMAN SHARMA	Age 28 Yrs.	Sex F
Ref. By	Dr. KARAN CHOPRA	Company MEEDI WHEEL	MOB.No. 8920184283

BIOCHEMISTRY

Test Name	Value	Unit	Normal Value
SERUM URIC ACID	4.63	mg/dL	2.4 - 5.7

Comments:

Uric acid is the metabolic end-product of purine metabolism. Increased levels of uric acid in serum (hyperuricemia) are either due to increased synthesis or decreased excretion in urine. This test is used for diagnosis and treatment of renal and metabolic disorders like renal failure, gout, leukemia, Psoriasis, starvation or patients on cytotoxic drugs. Uric acid levels are very labile and show seasonal / day to day variation. Its levels in serum are also increased in emotional stress, starvation and in obese. Hyperuricemia is associated with increased risk for coronary artery disease.

Elevated levels of uric acid seen in - renal failure, gout (up to 25 % of relatives of patients with gout) , asymptomatic hyperuricemia, myelolymphoproliferative disorders, disseminated neoplasms, cancer chemotherapy, hemolytic anemia, sickle cell anemia, resolving pneumonia, toxemia of pregnancy, psoriasis (one third cases) , metabolic acidosis, von gierks's lead poisoning, Lesch- Nyhan syndrome, maple syrup urine disease, down syndrome, polycystic kidney disease, hypoparathyroidism, primary hyperparathyroidism, hypothyroidism, sarcoidosis and drugs (e.g. diuretics , mitomycin C, Levodopa , phenytoin, barbiturates, ammonia, small doses of salicylates).

BLOOD UREA NITROGEN (BUN)	11.20	mg/dl	6.0 - 20.0
---------------------------	-------	-------	------------

THYROID PROFILE

Tri-Iodothyronine Total(TT3)	1.00	ng/dL	
------------------------------	------	-------	--

0.80 - 2.0

All values

Adults (euthyroid) 0.80-2.0

Newborns 0.73-2.88

6d - 3 mth 0.80-2.75

4 - 12 mth 0.86-2.65

1 - 6 yr 0.92-2.48

7 - 11 yr 0.93-2.31

12- 20 yr 0.91-2.18

Thyroxine-Total(TT4)

Chemiluminescence

7.84 ug/dl

Dr (Maj) Harshita Surange

MBBS, DMRD (RADIO DIAGNOSIS)

DIPLOMA IN MSK, UCAM (Spain)

Reg. No. MCI/ 16522, DMC / 18402



Dr Sangeeta B

DCP, DNB, PATHOLOGY

Reg. No. DMC / 25252

147, Sector 7
Dwarka New Delhi 75011 - 49078567
+91-9555437357surangemediclinic@gmail.com
www.ipscindia.com



Date	14/08/2021	Srl No. 2005	Lab No.
Name	MRS. SUMAN SHARMA	Age 28 Yrs.	Sex F
Ref. By	Dr. KARAN CHOPRA	Company MEEDI WHEEL	MOB.No. 8920184283

5.1 - 14.1
All values
Adults 5.1-14.1
Newborns 5.04-18.8
6 d - 3 mth 5.41-17.0
4 - 12 mth 5.67-18.0
1 - 5 yr 5.95-14.7
7 - 11 yr 5.99-13.3
12 - 20 yr 5.91-13.2

Thyroid Stimulating Hormone(TSH) 3.200 uIU/mL

Adults
21-100 yrs 0.35 - 6.50
Pediatric
0-12 Months 0.98-5.63
1-5 years 0.64-5.76
6-10 Years 0.51-4.82
11-14 Years 0.53-5.27
15-20 years 0.43-4.20

COMMENTS: Assay results should be interpreted in context to the clinical condition and associated results of other investigations. Previous treatment with corticosteroid therapy may result in lower TSH levels while thyroid hormone levels are normal. Results are invalidated if the client has undergone a radionuclide scan within 7-14 days before the test. Abnormal thyroid test findings often found in critically ill clients should be repeated after the critical nature of the condition is resolved. The production, circulation, and disintegration of thyroid hormones are altered throughout the stages of pregnancy

Dr (Maj) Harshita Surange

MBBS, DMRD (RADIO DIAGNOSIS)
DIPLOMA IN MSK, UCAM (Spain)
Reg. No. MCI/ 16522, DMC / 18402



Dr Sangeeta B

DCP, DNB. PATHOLOGY
Reg. No. DMC / 25252

Contd...7



147, Sector 7
Dwarka New Delhi 75

011 - 49078567
+91-9555437357

surangemediclinic@gmail.com
www.ipscindia.com



Date	14/08/2021	Srl No. 2005	Lab No.
Name	MRS. SUMAN SHARMA	Age 28 Yrs.	Sex F
Ref. By	Dr. KARAN CHOPRA	Company MEEDI WHEEL	MOB No. 8920184283

URINE EXAMINATION TEST

Test Name	Value	Unit	Normal Value
PHYSICAL EXAMINATION			
QUANTITY	25	ml.	10 - 30
COLOUR	PALE YELLOW		PALE YELLOW
TRANSPARENCY	CLEAR		CLEAR
SPECIFIC GRAVITY	1.020		1.005 - 1.030
PH	6.0		ACIDIC
CHEMICAL EXAMINATION			
ALBUMIN	NIL		NIL
SUGAR	NIL		NIL
MICROSCOPIC EXAMINATION			
PUS CELLS	1-2	/HPF	0-5
RBC'S	NIL	/HPF	NIL
CASTS	NIL		NIL
CRYSTALS	NIL		NIL
EPITHELIAL CELLS	2-3	/HPF	2-4
BACTERIA	NIL		NIL
OTHERS	NIL		NIL

SEROLOGY

HIV (NORML) ANTIBODY I & II

ANTIBODY TEST FOR HIV - I & II: NON-REACTIVE

Clinical Significance : HIV tests look for antibodies to HIV (Immunodeficient virus) in

Dr (Maj) Harshita Surange

MBBS, DMRD (RADIO DIAGNOSIS)
DIPLOMA IN MSK, UCAM (Spain)
Reg. No. MCI/ 16522, DMC / 18402



Contd. 8
Dr Sangeeta B
DCP, DNB, PATHOLOGY
Reg. No. DMC / 25252



147, Sector 7
Dwarka New Delhi 75

011 - 49078567
+91-9555437357

surangemediclinic@gmail.com
www.ipscindia.com



Date	14/08/2021	Srl No.	2005	Lab No.	
Name	MRS. SUMAN SHARMA	Age	28 Yrs.	Sex	F
Ref. By	Dr. KARAN CHOPRA	Company	MEEDI WHEEL	MOB.No	8920184283

blood or all fluid approx 97% people develop detectable antibodies within 3-12 weeks (21-84 days) of infection immunoassay are rapid tests used for screening positive rapid tests need a follow up confirm and includes western blot test. Rapid test performed during window period may give and thus detect HIV at about 10 days after infection even before antibodies develop but these are not used as a screening test.

HEPATITIS B SURFACE ANTIGEN (HBsAg)

HBsAg

HEPATITIS B SURFACE ANTIGEN (HBsAg) = NEGATIVE

BIOCHEMISTRY

Test Name	Value	Unit	Normal Value
HbA1c			
HbA1c (ngsp)	5.20		Reference Range (HbA1c) :
High Pressure Liquid Chromatography			4.5 - 6.4 %
			Good control : 4.5 - 6.4 %
			Fair control : 6.5 - 7.4 %
			Poor control : Above - 7.5 %

COMMENTS: HbA1c is an indicator of glycemic control. HbA1c represents average glycemia over the past six to eight weeks. Glycation of hemoglobin occurs over the entire 120 day life span of the red blood cell, but with in this 120 days. Recent glycemia has the largest influence on the HbA1c value. Clinical studies suggest that a patient in stable control will have 50% of their HbA1c formed in the month before sampling, 25% in the month before that, and the remaining 25% in months two to four. Estimated Average Glucose mg/dl = (HbA1c x 35.6) - 77.3) Correlation between HbA1c and Mean Plasma Glucose (MPG) is not "perfect" but rather only this means that to predict or estimate average glucose from Hb-A1c or vice-versa is not "perfect" but gives a good working ballpark estimate. Afternoon and evening results correlate more closely to HbA1c than morning results, perhaps because morning fasting glucose levels vary much more than daytime glucose levels, which are easier to predict and control. As per IFCC recommendations 2007, HbA1c being reported as above maintaining traceability to both IFCC (mmol/mol) & NGSP (%) units.

Dr (Maj) Harshita Surange

MBBS, DMRD (RADIODIAGNOSIS)
DIPLOMA IN MSK, UCAM (Spain)
Reg. No. MCI/ 16522, DMC / 18402



Dr Sangeeta B

DCP, DNB, PATHOLOGY
Reg. No. DMC / 25252



147, Sector 7
Dwarka New Delhi 75

011 - 49078567
+91-9555437357

surangemediclinic@gmail.com
www.ipscindia.com



Date	14/08/2021	Srl No. 2005	Lab No.
Name	MRS. SUMAN SHARMA	Age 28 Yrs.	Sex F
Ref. By	Dr. KARAN CHOPRA	Company MEEDI WHEEL	MOB.No. 8920184283

BIOCHEMISTRY

Test Name	Value	Unit	Normal Value
-----------	-------	------	--------------

BIOCHEMISTRY

Test Name	Value	Unit	Normal Value
-----------	-------	------	--------------

BIOCHEMISTRY

Test Name	Value	Unit	Normal Value
-----------	-------	------	--------------

BIOCHEMISTRY

Test Name	Value	Unit	Normal Value
-----------	-------	------	--------------

SERUM CREATININE	0.81	mg/dl	0.5 - 1.40
------------------	------	-------	------------

Dr (Maj) Harshita Surange

Technician
MBBS, DMRD (RADIO DIAGNOSIS)
DIPLOMA IN MSK, UCAM (Spain)
Reg. No. MCI/ 16522, DMC / 18402



Dr Sangeeta B
DCP, DNB. PATHOLOGY
Reg. No. DMC / 25252



147, Sector 7
Dwarka New Delhi 75

011 - 49078567
+91-9555437357

surangemediclinic@gmail.com
www.ipscindia.com

IPSC DIAGNOSTIC
DWARAKA SEC 9

PATIENT INFORMATION :-

ID: - 2
NAME: - SUMAN SHARMA
AGE: - 28 GENDER: - F SMOKER: - N
HEIGHT: - cms WEIGHT: - K9
DOCTOR: -
Ref: -

TIME DATE: - 16:23:38 14/08/21

ECG SETTINGS :-

PRINTING MODE: - AUTO 3+1
GAIN: - 10 mm/mV
SPEED: - 25mm/Sec
FILTER: - .05 - 35Hz
NOTCH: - ON
RHYTHM LEAD: - II

ALLENGERS PISCES-A-103(Ver-1.8 N)

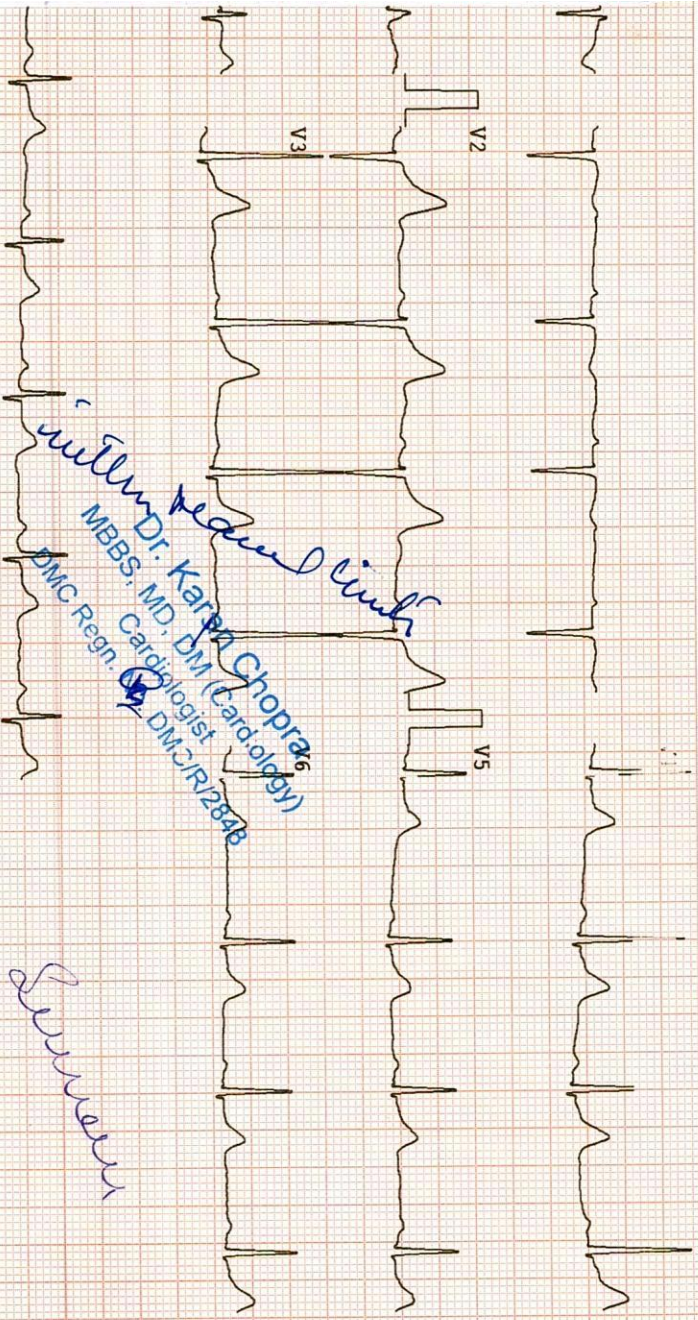
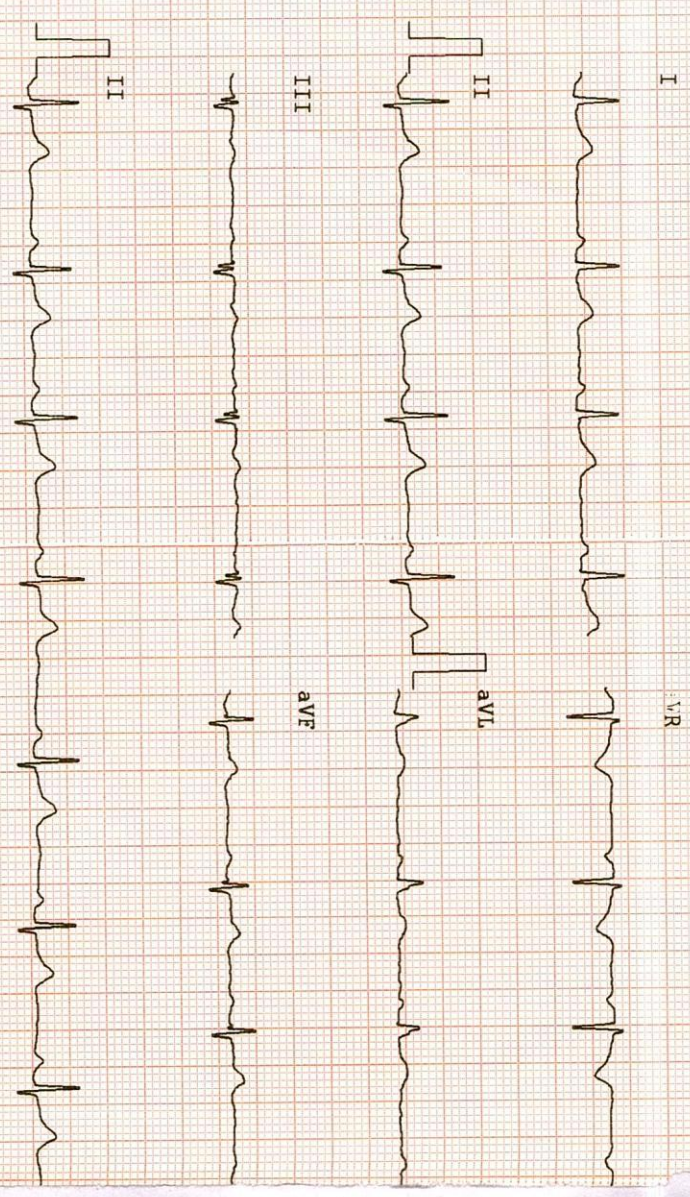

MEASUREMENTS :-

HR : - 67 bpm
R-R : - 894 ms
P-R : - 047 ms
QRS : - 106 ms
QT/QTc: - 435/467 ms
P AXIS: - 33 °
R AXIS: - 41 °
T AXIS: - 42 °

INDICATIONS :-

HR NORMAL
SINUS RHYTHM
NORMAL ELECTRIC HEART AXIS

REMARKS :-

CORRELATE CLINICALLY

Dr. Karan Chopra
MBBS, MD, DM (Cardiology)
DMC Regn. DMC/R/2848

Suman

Radiology No.	: 1146/OPDPB21HO	Date	: 14-Aug-2021
Patient Name	: Mrs. SUMAN SHARMA	Age/Sex	: 28Y
Guardian Name	:	UHID No.	: 950/UHID21HO
Consultant	: Dr. INSURANCE	Mobile No.	: 8920184283

ULTRASOUND OF WHOLE ABDOMEN

Convex Probes were used.

Complaining of Routine checkup

The liver is normal in size, contour and echotexture. Intrahepatic bile ducts and CBD are not dilated. Hepatic portal veins and the IVC appear normal in cali ber.

Gall bladder is adequately distended with normal intraluminal fluid contents. No evidence of calculus / wall thickness noted.

Pancreas is of normal size and contour with normal echotexture.

Kidneys are of normal size, shape and echo pattern. No calculus, mass or hydronephrotic changes seen in either kidney. Corticomedullary differentiation is normal bilaterally. Bilateral PCS are normal. Bilateral ureters are not dilated.

Right Kidney measures 9.7x2.9cm

Left kidney measures 10.2x9.3cm

Spleen is of normal size and shape. Ecotexture is normal. No focal lesion is seen. No evidence of retro-peritoneal lymphadenopathy/ ascites/ pleural effusion noted.

Uterus is anteverted and is normal in size. Myometrium shows normal echo-pattern. No mass or lesion is noted.

Endometrial is normal and is in mid line.

Both ovaries are visualized and are normal with subcentemetric follicles. No free fluid is seen in the pouch of douglas.

Urinary bladder does not show any calculus or mass lesion.

Impression: Normal scan



Dr. (Maj) Harshita Surange

MBBS, DMRD (RADIODIAGNOSIS)
DIPLOMA IN MSK, UCAM (Spain)

Reg. No. MCI/16522, DMC/18402

*(Ultrasound Scan is an Investigation & therefore has technical limitation as well as inaccuracies. Hence, clinical co-relation is advisable.)
Not ail congenital anomalies can be detected by ultrasound only*

PATIENT NAME	MRS. SUMAN SHARMA	AGE / SEX	28 YRS / FEMALE
REFERRED BY	DR. PANKAJ N SURANGE	REPORT DATE	14.08.2021 SERIAL.NO:-11214882

X-RAY CHEST - PA VIEW

A tiny patch is seen in right lower lung zone.

Rest of the lung fields are clear.

Cardiac silhouette appears normal in size.

Bilateral hilar shadows appear normal.

Both CP angles are clear.

Both domes of diaphragm are normal in position and contours.

Visualized bony cage and soft tissue of thorax appear normal.

Please correlate clinically.



DR. A KUMAR
MBBS, MD (RADIO-DIAGNOSIS)
CONSULTANT RADIOLOGIST

Disclaimer: The science of radiology is based upon interpretation of shadows of normal and abnormal tissue. This is neither complete nor accurate; hence, findings should always be interpreted in to the light of clinico-pathological correlation. This is a professional opinion, not a diagnosis. Not meant for medico legal purposes. ***Please intimate us for any typing mistakes and send the report for correction within 7 days.***