

Consult. PHYSIO/DIETITIAN

Blood Pressure : 110/60 mm of Hg

Height : 165 cm

Weight : 70 Kg

Body Mass Index : 25.73

EMERGENCY

ACCIDENT & TRAUMA LINE



Medicine Delivery at Your Doorstep Call.:
07720965555

Patient Name	: MR. ASHISH BANSOD	Order Date	: 11/03/2023 11:16 AM
Age / Sex	: 35 Years / Male	Sample Collection	: 11/03/2023 11:30 AM
UHID	: WHN2.0000335504	Report Date	: 11/03/2023 12:15 PM
Primary Consultant	: DR. WOCKHARDT DOCTOR	Specimen	: EDTA Blood
Order No.	: 8007		
Bill No.	: OCR3/23/0002312		

PARAMETER	METHOD	RESULT	UNIT	B.R.I
MEDIWHEEL FULL BODY HCU MALE AND FEMALE BELOW 40				
Complete Blood Count (With ESR)- EDTA Blood				
Haemoglobin	SLS Method	13.4	g%	11-15
Haematocrit	RBC Pulse Height Detection	43.9	%	40 - 50
MCV	Calculated	78.4	fl	83-101
MCH	Calculated	23.9	pg	27-32
MCHC	Calculated	30.5	g/dl	32-35
RBC Count	DC Detection	5.60	Million/ul	4.5-5.5
RDW-CV	Calculated	15.2	%	12-14
WBC Total Count (TLC)	Electrical Impedance	8240	Cells/cumm	4000 - 10000
Neutrophils	Hydrodynamic Focussing And Microscopy	56	%	40-80
Lymphocytes	Hydrodynamic Focussing And Microscopy	38	%	20-40
Monocytes	Hydrodynamic Focussing And Microscopy	5	%	2-10
Eosinophils	Hydrodynamic Focussing And Microscopy	1	%	0-6
Basophils		0	%	0-2
Platelet Count	Hydrodynamic Focusing DC	287	Thou/Cumm	150-450
MPV		9.5	Calculated	9.4-12.3
Neutrophil Lymphocyte Ratio		1.47		
Blood ESR	Westergren Method	12	mm/hr	0-15



DEPARTMENT OF LABORATORY MEDICINE

HEMATOLOGY

WOCKHARDT
HOSPITALSLIFE
WINS
Final Report

Patient Name : MR. ASHISH BANSOD
 Age / Sex : 35 Years / Male
 UHID : WHN2.0000335504
 Primary Consultant : DR. WOCKHARDT DOCTOR
 Order No. : 8007
 Bill No. : OCR3/23/0002312

Order Date : 11/03/2023 11:16 AM
 Sample Collection : 11/03/2023 11:30 AM
 Report Date : 11/03/2023 12:15 PM
 Specimen : EDTA Blood

PARAMETER	METHOD	RESULT	UNIT	B.R.I
-----------	--------	--------	------	-------

MEDIWHEEL FULL BODY HCU MALE AND FEMALE BELOW 40**Complete Blood Count (With ESR)- EDTA Blood**

--- END OF REPORT ---

PRAKASH SHAHU
 Verified By

 Dr. ALKA THOOL
 Consultant Pathologist
 M.B.B.S, MD PATH

Partial Reproduction of Report not permitted This Report Relates to Sample received by Laboratory
 * B.R.I. : BIOLOGICAL REFERENCE INTERVAL ** Test not in Scope of Accreditation



DEPARTMENT OF LABORATORY MEDICINE

BIOCHEMISTRY

WOCKHARDT
HOSPITALSLIFE
WINS
Report

Patient Name : MR. ASHISH BANSOD
 Age / Sex : 35 Years / Male
 UHID : WHN2.0000335504
 Primary Consultant : DR. WOCKHARDT DOCTOR
 Order No. : 8007
 Bill No. : OCR3/23/0002312

Order Date : 11/03/2023 11:16 AM
 Sample Collection : 11/03/2023 11:30 AM
 Report Date : 11/03/2023 12:55 PM
 Specimen : EDTA Blood

PARAMETER	METHOD	RESULT	UNIT	B.R.I
MEDIWHEEL FULL BODY HCU MALE AND FEMALE BELOW 40				
Glycosylated Haemoglobin- EDTA Blood				
Glycosylated Haemoglobin	HPLC	6.0	%	Action required: 7.0-8.0% Good control: 6.5-7.0% Normal control: 4.8-6.4% Poor control: >8.0%
Estimated Mean glucose	Calculated	136.30	mg/dL	

--- END OF REPORT ---

SONAL BHAIASARE
Verified By

Dr. ALKA THOOL
Consultant Pathologist
M.B.B.S, MD PATH

Partial Reproduction of Report not permitted. This Report Relates to Sample received by Laboratory
 * B.R.I : BIOLOGICAL REFERENCE INTERVAL ** Test not in Scope of Accreditation



Patient Name	: MR. ASHISH BANSOD	Order Date	: 11/03/2023 11:16 AM
Age / Sex	: 35 Years / Male	Sample Collection	: 11/03/2023 11:30 AM
UHID	: WHN2.0000335504	Report Date	: 11/03/2023 02:36 PM
Primary Consultant	: DR. WOCKHARDT DOCTOR	Specimen	: Fluoride Plasma
Order No.	: 8007		
Bill No.	: OCR3/23/0002312		

PARAMETER	METHOD	RESULT	UNIT	B.R.I
MEDIWHEEL FULL BODY HCU MALE AND FEMALE BELOW 40				
Plasma Glucose - Fasting.	Enzymatic Hexokinase	87	mg/dL	74-109
Urine Sugar Fasting	Double Sequential Enzyme Reaction - GOD/ POD	Absent		
Plasma Glucose- Post Glucose		118	mg/dL	70-140
Urine Sugar Post Prandial	Double Sequential Enzyme Reaction - GOD/ POD	NA		

--- END OF REPORT ---

KISHOR DARNE
Verified By

 Dr. ALKA THOOL
 Consultant Pathologist
 M.B.B.S, MD PATH

Partial Reproduction of Report not permitted. This Report Relates to Sample received by Laboratory
 * B.R.I. : BIOLOGICAL REFERENCE INTERVAL ** Test not in Scope of Accreditation



DEPARTMENT OF LABORATORY MEDICINE

BIOCHEMISTRY

WOCKHARDT
HOSPITALSLIFE
WINS
Report

Patient Name : MR. ASHISH BANSOD
 Age / Sex : 35 Years / Male
 UHID : WHN2.0000335504
 Primary Consultant : DR. WOCKHARDT DOCTOR
 Order No. : 8007
 Bill No. : OCR3/23/0002312
 Order Date : 11/03/2023 11:16 AM
 Sample Collection : 11/03/2023 11:30 AM
 Report Date : 11/03/2023 01:55 PM
 Specimen : Serum

PARAMETER	METHOD	RESULT	UNIT	B.R.I
MEDIWHEEL FULL BODY HCU MALE AND FEMALE BELOW 40				
Serum Urea	Urease-GLDH	25	mg/dL	1-50
Blood Urea Nitrogen	Calculated	11.5	mg/dL	6-20
Creatinine- Serum				
Creatinine	Enzymatic colorimetric	0.68	mg/dL	0.67-1.17
Uric Acid- Serum				
Uric Acid	Enzymatic colorimetric	5.3	mg/dL	3.4-7
Cholesterol	Colorimetric - Cholesterol Oxidase	197	mg/dL	0-200
Triglycerides	Enzymatic colorimetric	137	mg/dL	0-150
HDL Cholesterol - Direct	Direct Homogenous Enzymatic Colorimetric	54		>65: No risk 45-65: Moderate risk <45: High risk
LDL-Cholesterol -Direct	Direct Homogenous Enzymatic Colorimetric	115.6	mg/dL	0-100
VLDL Cholesterol	Calculated	27.4	mg/dL	10-35
Chol/HDL Ratio		3.64		0-3
Liver Function Test (L.F.T.)				
Alkaline Phosphatase	Colorimetric IFCC	92.8	U/L	40-129



Patient Name : MR. ASHISH BANSOD
 Age / Sex : 35 Years / Male
 UHID : WHN2.0000335504
 Primary Consultant : DR. WOCKHARDT DOCTOR
 Order No. : 8007
 Bill No. : OCR3/23/0002312

Order Date : 11/03/2023 11:16 AM
 Sample Collection : 11/03/2023 11:30 AM
 Report Date : 11/03/2023 01:55 PM
 Specimen : Serum

PARAMETER	METHOD	RESULT	UNIT	B.R.I
MEDIWHEEL FULL BODY HCU MALE AND FEMALE BELOW 40				
Liver Function Test (L.F.T.)				
S.G.O.T (AST)	IFCC Without Pyridoxal 5 Phosphate	20.3	U/L	0-40
S.G.P.T (ALT)	IFCC Without Pyridoxal 5 Phosphate	24.6	U/L	0-50
Total Protein (Serum)	Colorimetric - Biuret Method	7.16	g/dL	6.4-8.3
Albumin, BCG	Colorimetric - Bromo-Cresol Green	4.90	g/dL	3.5-5.2
Globulin	Calculated	2.26	g/dL	1.9-3.5
Albumin/Globulin Ratio	Calculated	2.16		0.9-2
Serum Total Bilirubin	Colorimetric Diazo	0.27	mg/dL	0-1.2
Serum Direct Bilirubin	Colorimetric Diazo	0.13	mg/dL	0-0.4
Serum Indirect Bilirubin	Calculated	0.14	mg/dL	0-1

--- END OF REPORT ---

SONAL BHAI SARE
 Verified By

 Dr. ALKA THOOL
 Consultant Pathologist
 M.B.B.S, MD PATH

Partial Reproduction of Report not permitted. This Report relates to Sample received by Laboratory
 * B.R.I BIOLOGICAL REFERENCE INTERVAL ** Test not in Scope of Accreditation



DEPARTMENT OF LABORATORY MEDICINE

IMMUNOLOGY

WOCKHARDT
HOSPITALS

LIFE
WINS
Final Report

Patient Name : MR. ASHISH BANSOD
 Age / Sex : 35 Years / Male
 UHID : WHN2.0000335504
 Primary Consultant : DR. WOCKHARDT DOCTOR
 Order No. : 8007
 Bill No. : OCR3/23/0002312
 Order Date : 11/03/2023 11:16 AM
 Sample Collection : 11/03/2023 11:30 AM
 Report Date : 11/03/2023 12:55 PM
 Specimen : Serum

PARAMETER	METHOD	RESULT	UNIT	B.R.I
MEDIWHEEL FULL BODY HCU MALE AND FEMALE BELOW 40				
TOTAL T3	ECLIA	129.9	ng/dl	80-200
TOTAL T4	ECLIA	10.71	ug/dl	4.5-11.7
TSH	ECLIA	1.13	μIU/mL	0.27-4.2

--- END OF REPORT ---

SONAL BHAI SARE
Verified By

 Dr. ALKA THOOL
 Consultant Pathologist
 M.B.B.S, MD PATH

Partial Reproduction of Report not permitted. This Report Relates to Sample received by Laboratory
 * B.R.I. : BIOLOGICAL REFERENCE INTERVAL ** Test not in Scope of Accreditation



DEPARTMENT OF LABORATORY MEDICINE

WOCKHARDT HOSPITALS
CLINICAL PATHOLOGYLIFE
WINS
Final Report

Patient Name	: MR. ASHISH BANSOD	Order Date	: 11/03/2023 11:16 AM
Age / Sex	: 35 Years / Male	Sample Collection	: 11/03/2023 11:30 AM
UHID	: WHN2.0000335504	Report Date	: 11/03/2023 01:35 PM
Primary Consultant	: DR. WOCKHARDT DOCTOR	Specimen	: Urine
Order No.	: 8007		
Bill No.	: OCR3/23/0002312		

<u>PARAMETER</u>	<u>METHOD</u>	<u>RESULT</u>	<u>UNIT</u>	<u>B.R.I</u>
------------------	---------------	---------------	-------------	--------------

MEDIWHEEL FULL BODY HCU MALE AND FEMALE BELOW 40**Urine Routine**

Physical Examination

Colour	Pale Yellow		
Appearance	Clear		
Urinalyser (Roche UriSys 1100)			
Specific Gravity	1.020		1.003 - 1.035
Reaction (pH)	6		
Leukocytes, microscopy	2	/hpf	
Erythrocytes, microscopy	00	/hpf	
Nitrite, urinalyser	Negative		
Protein, urinalyser	Negative		
Glucose, urinalyzer	Negative		
Ketone, urinalyser	Negative		
Urobilinogen urinalyser	Normal		
Billirubin uirnalyser	Negative		

--- END OF REPORT ---

PRAKASH SHAHU
Verified By

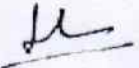
Dr. LAXMI LOKESH
Consultant Pathologist
MDPATH

Partial Reproduction of Report not permitted. This Report Relates to Sample received by Laboratory.
* B.R.I : BIOLOGICAL REFERENCE INTERVAL ** Test not in Scope of Accreditation



WOCKHARDT HOSPITALS, RAJFUR

1643, North Ambazari Road, Nagpur -440 010. Tel : (0712) 6624444, 6624100

Fax : (0712) 2261268 Website : www.wockhardthospitals.com

Registered Office Address :- Wockhardt Towers , BKC , Bandra (East) Mumbai 400051

CIN: U85100MH1991PLC063096

Dr Sheela S. Mundhada

MD, MBBS, MHA&M

Consultant Transfusion Medicine

Fellow UICC trained at MD Anderson Cancer Centre, USA

Medical Director

Mobile: 9422113811

E-mail: jjbb21@hotmail.com

Since 1997
JEEVAN JYOTI

BLOOD CENTRE & COMPONENTS

Share a little. Care a little. Donate blood.



Dr. Ravi Wankhede

Ex Sqn Ldr (IAF), MBBS, DCP

Consultant Transfusion Medicine

Medical Director

Mobile: 9423683350

Email: raviwankhede@gmail.com

Blood Group Report

Name of the Patient : ASHISH BANSOD

Age : 35 Year Gender : Male

Patient Sample ID : JJ23-R02657

Hospital IP NO: 335504

Referred By Hospital : Wockhardt Super Speciality Hosp

Sample Received : EDTA / PLAIN

Date & Time of Sample Receiving : 11/Mar/2023 11:50 AM

Adequacy of Sample : Adequacy

Investigation Required : Blood Group

Date of Release of Report : 11/Mar/2023 12:43 PM

Report

Forward Red Cell Blood Group : O

Reverse Serum Blood Group : O

Rh Typing : Rh Positive

Final Blood Group: O Rh Positive

Opinion : If there is any Blood group discrepancy, it may be because of the irregular antibody present in the blood. This requires proper evaluation of Antibody Identification and Rh Phenotyping.

Remark :

Principle of the Test :

As the Matrix gel card containing red blood cells is centrifuged under specific conditions, the red blood cells sensitized with antibody will agglutinate in the presence of the Anti- Human Globulin reagent in the gel matrix and will be trapped in the gel column. The red blood cells, which do not react are not trapped in the gel matrix and are pelleted at the bottom of the column.

The reactions are then read and graded according to their reactivity pattern.

End of Report

Tested By : Prema

Verified By : Dr. Deepika J Jain

FDA LIC No. ND/BB/11

SBTC Certified Regional Blood Transfusion Centre
SBTC/ RBTC Reg. No. 005

Govt. of Maharashtra & NACO recognized

Run by Jeevan Jyoti Health Care & Research Trust
Reg. No. E-1520

24 Hours Services
Nagpur's first NABH
Accredited Blood Centre
Thalassemia care &
Research Centre

J-12, West High Court Road, Laxminagar,
Opposite BOB, Nagpur - 440 022
0712 2231660, 07122230876, 9130002271
Toll Free: 1800 209 7788
www.facebook.com/laxminagarnagpur
www.dhruvlab.com



Sign Of M.O. :

Patient Name : MR. ASHISH BANSOD

Age/Sex : 35 Yrs / Male

Order Date : 11/03/2023 11:16 AM

UHID : WHN2.0000335504

Referred by :

Reporting Date : 11/03/2023 03:28 PM

Order No. : 3063

Bill No. : OCR3/23/0002312

CHEST X-RAY PA VIEW :

Both lung fields are clear.

The costophrenic angles and domes of diaphragm appear normal.

No hilar or mediastinal lesion seen.

Cardiac silhouette is within normal limits.

Visualised bony thorax and soft tissues appear normal.

Impression:

Normal Chest X-Ray.

Preeti

DR. PREETI CHOUDHARY JAIN
M.B.B.S., D.M.R.E.
RADIOLOGIST



WOCKHARDT HOSPITALS, NAGPUR

1643, North Ambazari Road, Nagpur - 440 010. Tel : (0712) 6624444, 6624100

Fax : (0712) 2261266 Website : www.wockhardthospitals.com

Registered Office Address : Wockhardt Towers, BKC, Bandra (East) Mumbai 400051

CIN: U85100MH1991PLC063096

Patient Name : MR. ASHISH BANSOD
Age/Sex : 35 Yrs / Male
UHID : WHN2.0000335504
Reporting Date : 11/03/2023 01:12 PM
Bill No. : OCR3/23/0002312
Order Date : 11/03/2023 11:16 AM
Referred by :
Order No. : 3063

USG ABDOMEN WITH PELVIS

Real time sonography of the abdomen and pelvis was performed using the 3.5 MHz transducer.

The liver is normal in size and shows bright echotexture suggesting fatty infiltration. No focal parenchymal lesion noted. Intrahepatic biliary tree and venous radicles are normal.

The portal vein and CBD appear normal in course and calibre.

The gall bladder is normal in size with a normal wall thickness and there are no calculi noted within.

The pancreas is normal in size and echotexture. No evidence of focal lesion or calcification or duct dilatation seen.

The spleen is normal in size and echotexture.

Both kidneys are normal in size, position and echogenecity.

Cortical thickness and corticomedullary differentiation are normal.

No hydronephrosis or calculi noted.

The bladder is minimally distended.

The prostate is normal in size and homogenous in echotexture.

There is no evidence of ascites.

Impression :

Grade I fatty infiltration of liver.

DR. NITIN DEVKATE
M.B.B.S., M.D.
RADIOLOGIST



WOCKHARDT HOSPITALS, NAGPUR

1643, North Ambazari Road, Nagpur - 440 010. Tel : (0712) 6624444, 6624100

Fax : (0712) 2261266 Website : www.wockhardthospitals.com

Registered Office Address :- Wockhardt Towers, BKC, Bandra (East) Mumbai 400051

CIN: U85100MH1991PLC063096

2D ECHOCARDIOGRAPHY & DOPPLER REPORT

Name : Mr. Ashish Bansod **Age / Sex** : 35 yrs / Male
Done by : Dr. Dinesh Padole **Date** : March 11, 2023
UHID NO : 335504 **OPD**

2D Echo :

CHAMBERS → Normal in size
RWMA → No RWMA
LVEF → 61 %
VALVES → Valves are normal structurally
SEPTAE → Intact
PERICARDIUM → No pericardial effusion
CLOTS/VEGETATIONS → Absent
IVC → Normal

DOPPLER

E > A
Flow across valves → Normal

CONCLUSION :

Good LV systolic function
LVEF – 61 %
No regional wall motion abnormality is present
No LV diastolic dysfunction
No pulmonary hypertension

Dr. Dinesh Padole
MBBS, MD (Gen. Med.), DNB (Cardiology)
Consultant – Interventional Cardiologist

**WOCKHARDT HOSPITALS, NAGPUR**

1043, North Ambazari Road, Nagpur - 440 010, Tel : (0712) 6524444, 6524100

Fax : (0712) 2261266 Website : www.wockhardthospitals.com

Registered Office Address :- Wockhardt Towers , BKC , Bandra (East) Mumbai 400051

CIN: U85100MH1991PLC063096

Rate 73 . Age not entered, assumed to be 50 years old for purpose of ECG interpretation
Sinus rhythm.....Normal P axis, V-rate 50- 99

PR 132
QRSD 90
QT 374
QTc 413

--AXIS--
P 36
QRS 43
T 2

- NORMAL ECG -

12 Lead; Standard Placement

Unconfirmed Diagnosis

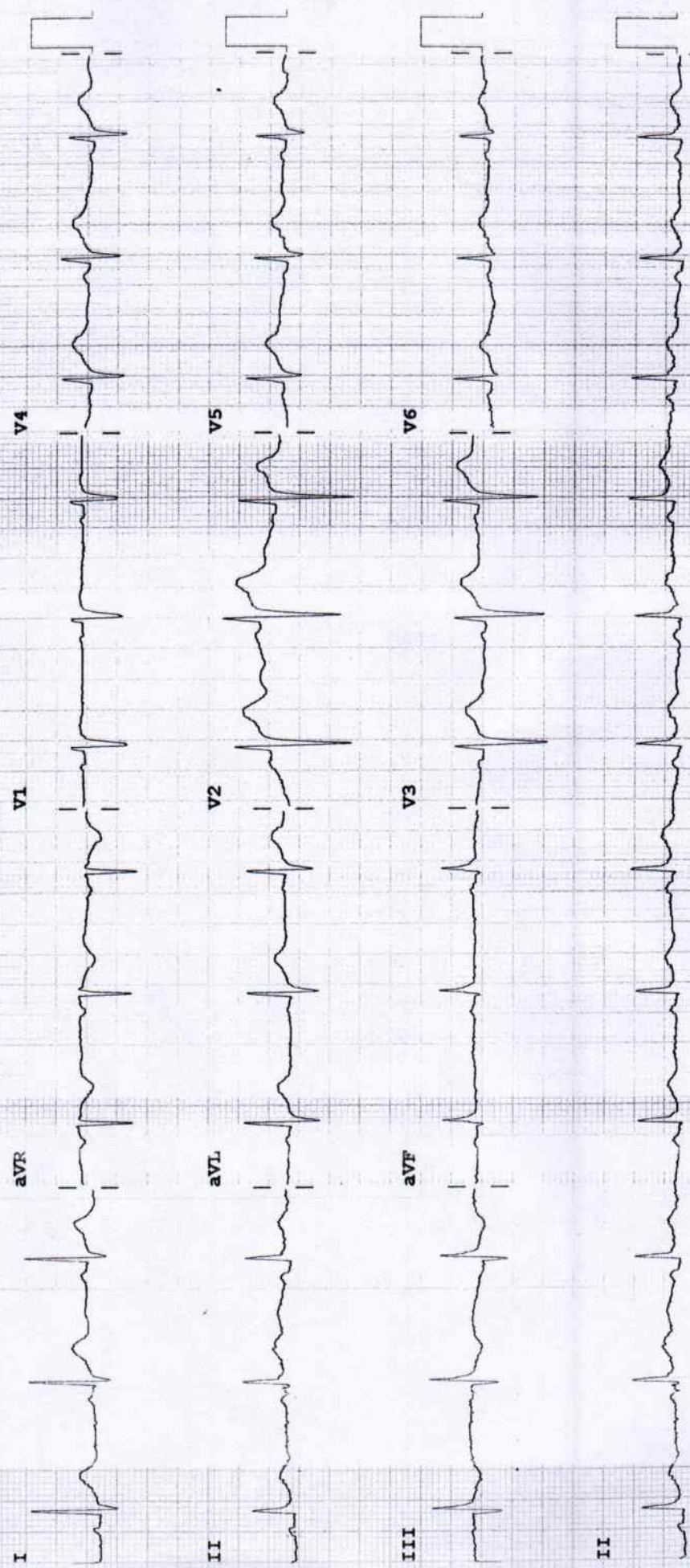

Device: Speed: 25 mm/sec Limb: 10 mm/mV Chest: 10.0 mm/mV

F 60~ 0.15-100 Hz PH100B , CL P?

Name : <i>Ashish Bamod</i>	Age/ Sex : yrs /	Date : <i>11/3/23</i>
----------------------------	------------------	-----------------------

Fundus Examination
(Direct Ophthalmoscopy)

	Right	Left
Media	<i>Cu</i>	<i>Ces</i>
<u>Optic Disc</u>		
Colour		
Size		
Shape		
Margin		
NRR		
C:D	<i>0.5:1</i>	<i>0.5:1</i>
<u>Blood Vessels</u>		
A:V ratio		
Abnormalities		
<u>Macula</u>		
FR	<i>+</i>	<i>+</i>
Abnormalities		
<u>Periphery</u>		
<u>Impression</u>	<i>(R) R was</i>	
		<i>h</i>

Dr. NITIN DHOK
9096377550
Consultant Ophthalmology

