



DR

DR



DR. R. K. MEHRA
MBBS, DTC (Delhi)
MCI - 1476
Aakash Hospital
90/43, Malviya Nagar,
New Delhi -110017



बैंक ऑफ बड़ोदा
Bank of Baroda

नाम
 Name: **BIBHUTI KUMAR CHAUDHARY**

कार्डवारी क्र. /
 E. C. No. **177344**

जारीकर्ता प्राधिकारी, शा. उ. र. डे. ३-11, नई दिल्ली
 Issuing Authority AGM, DRM, DMR-III, N.D.

कार्ड होल्डर
 Signature of Holder

 13/11/14

DR. R. K. MEHRA
 MBBS, DTCDC (Delhi)
 MCI - 1476
 Aakash Hospital
 90/43, Malviya Nagar,
 New Delhi -110017



Name of Holder in Hindi
 In Hindi
 Name of Holder
 In English
 Address
 City
 State
 Zip Code
 Telephone No.

A Postmark above right eye brow



24 HOURS PHARMACY

24 HOURS LABORATORY

24 HOURS AMBULANCE SERVICES

24 HOURS HOME CARE

- Special Super
- 24 Hour Emergenc
- Medic Services, M
- 24 Hour Pulator
- Advan gerie
- Ortho & Gy
- 25 Bed Hospital
- Deluxe rms, AC
- with Nur
- ICU & HDU
- Advanced Dental Ca
- We accept all major cashless cards
- Fully Automated Lab
- All Types of Ultrasoun
- Studies by a Senior E
- Radiologist
- Digital High Quality X
- X-Rays

Mr. Rishi Kumar Choudhary

DR. R. K. MEHRA
MBBS, DTCD (Delhi)
MCI - 1476
Aakash Hospital
90/43, Malviya Nagar,
New Delhi - 110017

11/09/2021

12:53 PM

R

CHAUDHARY BIBHUTI KUMAR 28YRS AKH 23462 M CHEST PA.
AAKASH HOSPITAL 90/43,MALVIYA NAGAR,PH-40501000 09:54 AM



Aakash HospitalTM

Care with concern

(A unit of Dr. Gaba & Associates Medicare Pvt. Ltd.)



CIN No. U85110DL2004PTC125538

ISO 9001:2008 CERTIFIED

90/43, Malviya Nagar, New Delhi-110017
#+91-11-40501000 (100 Lines), 9871027922
info@aakashhospital.com, www.aakashhospital.com

NAME: MR CHAUDHARY BIBHUTI KUMAR AGE: 28 Y SEX: MALE

REF.BY: MEDICAL

DATE: 11.09.21

X RAY NO: 23462

CHEST (PA VIEW)

The diaphragmatic domes have smooth contours, a normal arched shape and occupy a normal position.

The costophrenic angles are clear.

Both lungs are normally aerated and are applied to the chest wall on all sides.

The mediastinum is centered and of normal width.

The cardiac and vascular shadows show a normal configuration.

The thoracic skeleton is symmetrically shaped and the spine is unremarkable.

The soft tissue envelope of chest shows no abnormalities.

IMP: NORMAL STUDY

DR. R. DUGGAL
MD(RADIOLOGY)
DMC-2595

AREA OF EXPERTISE

- Interventions (Vascular & Nonvascular)
- FNAC
- Biopsy
- Drainages
- Doppler Scans
- 3D & 4D Scans
- Varicose Vein Laser Treatment





Aakash Hospital™

Care with concern

(A unit of Dr. Gaba & Associates Medicare Pvt. Ltd.)



CIN No. U85110DL2004PTC125538

90/43, Malviya Nagar, New Delhi-110017
+91-11-40501000 (100 Lines), 9871027922
info@aakashhospital.com, www.aakashhospital.com

ECHOCARDIOGRAM REPORT

NAME : MR BIBUTI KUMAR CHAUDHARY
AGE/SEX : 28/M
DATE : 11.09.21

ECHOCARDIOGRAPHY & COLOR DOPPLER REPORT

MEASUREMENT	VALUE	NORMAL RANGE
AORTIC ROOT DIAMETER	24	20 – 37 mm
AORTIC VALVE OPENING	16	15 – 26 mm
LEFT ATRIAL DIMENSION	33	19 - 40 mm
RV DIMENSION	N	07 – 26 mm
RV THICKNESS	N	03 -09 mm
LV ED DIMENSION	41	37 – 56 mm
LV ES DIMENSION	23	22 - 40 mm
IVS THICKNESS	ED – 06 ES – 10	06 – 12 mm
LVPW THICKNESS	ED – 05 ES – 07	05 – 11 mm
IVS/LVPW RATION	N	
MITRAL VALVE	DE-N EF – N	
INDICES OF LV FUNCTION		
LVEF	60%	60 +/-5 %
FS	32%	24 -42 %

AREA OF EXPERTISE

- Interventions (Vascular & Nonvascular)
- FNAC

- Biopsy
- Drainages
- Doppler Scans

- 3D & 4D Scans
- Varicose Vein Laser Treatment





Aakash HospitalTM

Care with concern
(A unit of Dr. Gaba & Associates Medicare Pvt. Ltd.)



90/43, Malviya Nagar, New Delhi-110017
+91-11-40501000 (100 Lines), 9871027922
info@aakashhospital.com, www.aakashhospital.com

CIN No. U85110DL2004PTC125

IMAGING

- ❖ LV normal size. Good contractility. RWMA absent. No thrombus.
- ❖ LA normal in size. No clot.
- ❖ RV & RA normal size. RV contractility.
- ❖ Mitral valve leaflets normal. PML motion normal. No annular calcification present.
- ❖ Normal tricuspid & pulmonic valves.
- ❖ Aortic valve- tricuspid.
- ❖ Pericardium normal.

RWMA: ABSENT

DOPPLER:-

MV	E 0.78 m/sec	A 0.40 m/sec	MR	0/4
TV	0.40 m/sec		TR	0/4
AV	1.10 m/sec		AR	0/4
PV	0.85 m/sec		PR	0/4

COLOUR FLOW MAPPING: NORMAL.

FINAL IMPRESSION:-

- ❖ Normal LV wall motion and systolic function.
- ❖ Normal flow across valves.
- ❖ No LV clot, Vegetation, pericardial effusion.

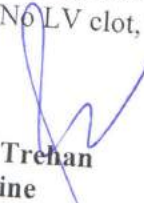
DR. Rahul Trehan
MD, Medicine
Consultant Physician & Cardiologist

AREA OF EXPERTISE

- Interventions (Vascular & Nonvascular)
- FNAC
- Biopsy
- Drainages
- Doppler Scans
- 3D & 4D Scans
- Varicose Vein Laser Treatment

AAKASH HOSPITAL, MALVIYA NAGAR

BIBHUTI KUMAR 28/M, *
VP8805665-21-09-11-10

AAKASH HOSPITAL

Tis 0.9 11.09.2021
Tib 0.9 12:05:31 PM
MI 1.2 3Sc-RS

BIBHUTI KUMAR 28/M, *
VP8805665-21-09-11-10

AAKASH HOSPITAL

Tis 0.7 11.09.2021
Tib 0.7 12:05:37 PM
MI 1.2 3Sc-RS



21Hz/13.4cm
70°/1.2
General/CARD
HI L 5.90 - 3.80
AO 100%
Gn 5
C7/M9
P3/E2
SRI II 1



82Hz/13.4cm
70°/1.2
General/CARD
HI L 5.90 - 3.80
AO 100%
Gn 5
C7/M9
P3/E2
SRI II 1

1 D 1.04cm
2 D 4.08cm
3 D 0.70cm

BIBHUTI KUMAR 28/M, *
VP8805665-21-09-11-10

AAKASH HOSPITAL

Tis 0.7 11.09.2021
Tib 0.7 12:05:53 PM
MI 1.2 3Sc-RS

BIBHUTI KUMAR 28/M, *
VP8805665-21-09-11-10

AAKASH HOSPITAL

Tis 0.9 11.09.2021
Tib 0.9 12:06:18 PM
MI 1.3 3Sc-RS



82Hz/13.4cm
70°/1.2
General/CARD
HI L 5.90 - 3.80
AO 100%
Gn 5
C7/M9
P3/E2
SRI II 1

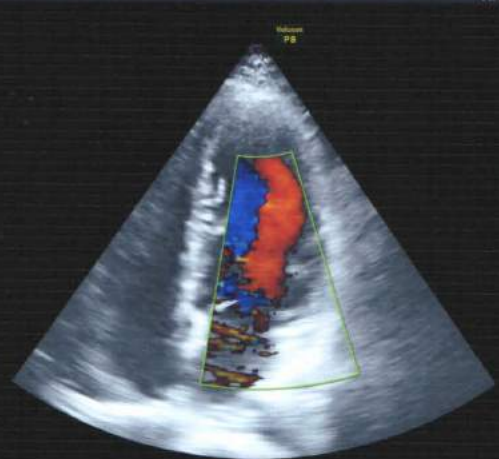

24Hz/15.4cm
70°/1.2
General/CARD
HI L 5.90 - 3.80
AO 100%
Gn 5
C7/M9
P3/E2
SRI II 1

1 D 2.40cm
2 D 3.38cm

BIBHUTI KUMAR 28/M, *
VP8805665-21-09-11-10

AAKASH HOSPITAL

Tis 1.1 11.09.2021
Tib 2.9 12:06:32 PM
MI 0.5 3Sc-RS

BIBHUTI KUMAR 28/M, *
VP8805665-21-09-11-10

AAKASH HOSPITAL

Tis 0.9 11.09.2021
Tib 0.9 12:06:48 PM
MI 1.3 3Sc-RS



1 Vel 78.44cm/s
2 Vel 40.67cm/s

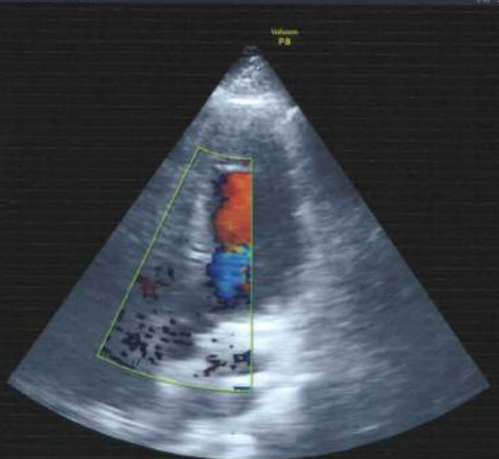

24Hz/15.4cm
70°/1.2
General/CARD
HI L 5.90 - 3.80
AO 100%
Gn 5
C7/M9
P3/E2
SRI II 1

AO 100%
Gn -2.4
Frg mid
Qual norm
WMF mid2
PRF 3.2kHz

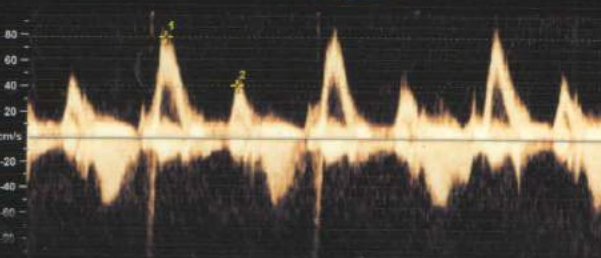



Aakash Hospital™

Care with concern

(A unit of Dr. Gaba & Associates Medicare Pvt. Ltd.)



CIN No. U85110DL2004PTC125538

90/43, Malviya Nagar, New Delhi-110017
+91-11-40501000 (100 Lines), 9871027922
info@aakashhospital.com, www.aakashhospital.com

NAME: MR BIBUTI KUMAR CHAUDHARY **AGE: 28 YRS** **SEX: MALE**

REF. BY: MEDICAL

DATE: 11.09.21

ULTRASOUND WHOLE ABDOMEN

LIVER: - Normal sized, with homogeneously increased echotexture. Small focal echogenic lesion of size 2.4 x 2.2 cm is seen in the right lobe with no evidence of color uptake. No focal lesion seen. Intra hepatic biliary system not dilated. Intra hepatic veins radicles are normal.

GALL BLADDER: - Not visualized – Post operative status. CBD – 3.2 mm.

PANCREAS: - Normal size and echotexture. No focal lesion seen. Pancreatic duct not dilated.

SPLEEN: - Normal size and echotexture. No focal lesion seen. Spleno-portal axis is normal.

KIDNEYS: - Both kidneys normally identified in the respective renal fossae. They demonstrate normal size and cortical echotexture. Corticomedullary differentiation well made out with a normal renal parenchymal thickness. No evidence of calculus or hydronephrosis seen on both side.
Right kidney measures approx. 9.2 cm in the long axis.
Left kidney measures approx. 9.8 cm in the long axis.

URINARY BLADDER: - Moderately distended. No calculus or diverticulum is seen. Walls are normal. Both UV Junctions are normal.

SEMINAL VESICLES: - Shows normal sonographic appearances.

PROSTATE:- Is normal in size (18.4 cc). Echotexture is normal with no focal lesion. Outline is distinct with no contour bulge.

Retroperitoneum does not show any abnormally enlarged lymph nodes. No free peritoneal fluid or pleural effusion seen. Bowel loops are unremarkable. Both iliac fossae are normal.

IMPRESSION: Grade I Fatty infiltration of Liver. Small hemangioma in the right lobe (segment VII).

Kindly correlate clinically.

DR. SALSABEEL.S
DMRD.DNB(RADIOLOGY)
DMC-35954

AREA OF EXPERTISE

- Interventions (Vascular & Nonvascular)
- FNAC
- Biopsy
- Drainages
- Doppler Scans
- 3D & 4D Scans
- Varicose Vein Laser Treatment



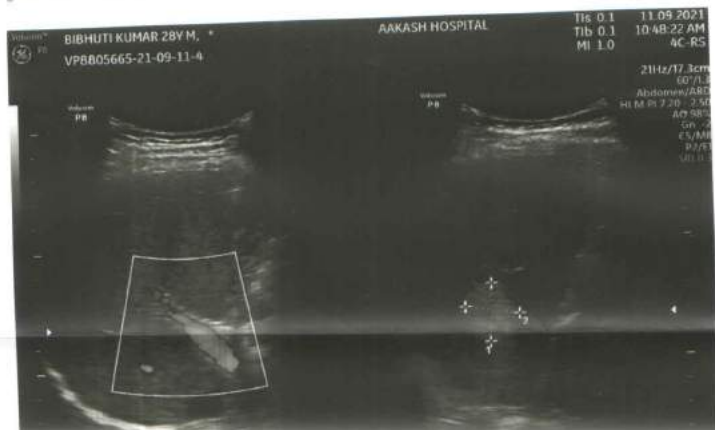
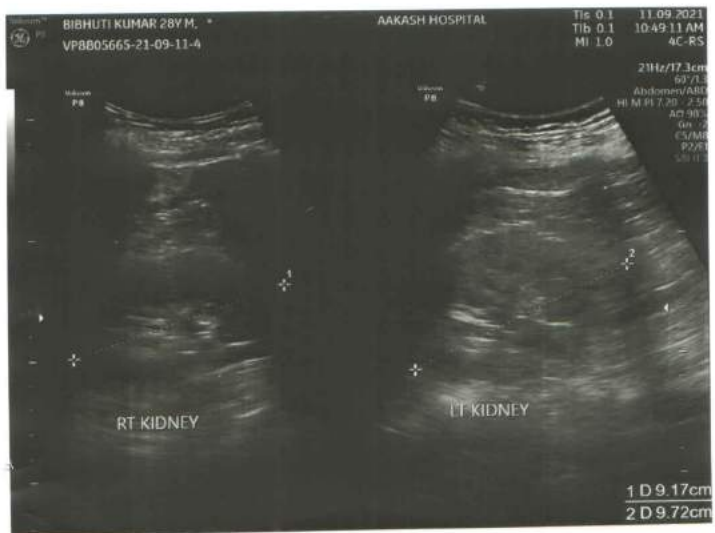
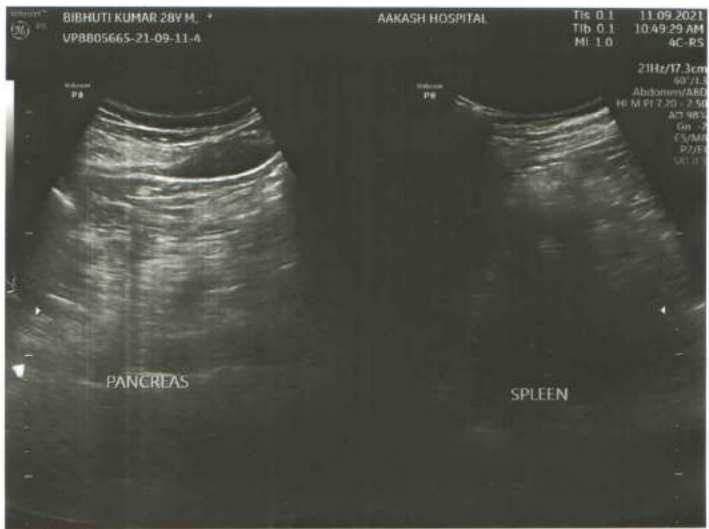
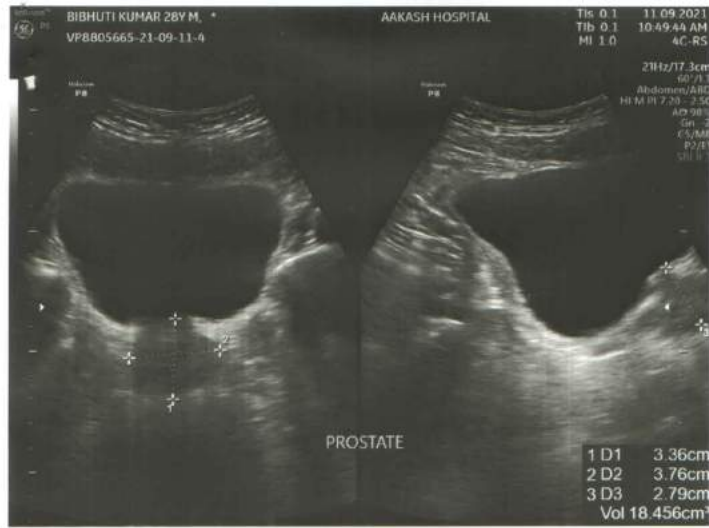



90/43, Malviya Nagar, New Delhi-110017
 #011 40501000 (100 Lines), 9871027922
 info@aakashhospital.com, www.aakashhospital.com

Name	Mr. CHAUDHARY BIBHUTI KSMAR. 47	Sample Coll.	11/09/202101:43:48
Ref. By	SELF	Age	28 Yrs. Male
UHID	005	Dep.	OPD
		Report printing	12/09/202122:53:35
		Patient Id	2109110047

Test Name	Result	Unit	Normal Value
<u>COMPLETE HAEMOGRAM</u>			
HAEMOGLOBIN (Hb)	15.7	gm/dl	13.5 - 18.0
TOTAL LEUCOCYTE COUNT (TLC)	6,800	/cumm	4000 - 11000
DIFFERENTIAL LEUCOCYTE COUNT (DLC)			
NEUTROPHIL	54	%	40 - 75
LYMPHOCYTE	38	%	20 - 45
EOSINOPHIL	04	%	01 - 06
MONOCYTE	04	%	02 - 10
BASOPHIL	00	%	0.0 - 1.0
ESR (WESTEGREN's METHOD)	13	mm/1st hr.	0 - 15
R B C COUNT	5.02	Millions/cmm	4.5 - 5.5
P.C.V / HAEMATOCRIT	46.6	%	40 - 54
M C V	92.9	fl.	80 - 100
M C H	31.3	Picogram	27.0 - 31.0
M C H C	33.7	gm/dl	33 - 37
PLATELET COUNT	1.07	Lakh/cmm	1.50 - 4.00
RDW	12.3	FL	11.6 - 14.0

**** End Of Report ****

Page 1

Dr. MEENA METRE
 MBBS, MD
 CONSULTANT PATHOLOGIST



90/43, Malviya Nagar, New Delhi-110017
 #011 40501000 (100 Lines), 9871027922
 info@akashhospital.com, www.aakashhospital.com

Name	Mr. CHAUDHARY BIBHUTI KSMAR. 47	Sample Coll.	11/09/202101:43:48
Ref. By	SELF	Age	28 Yrs. Male
UHID	005	Dep.	OPD
		Report printing	12/09/202122:53:37
		Patient Id	2109110047

Test Name	Result	Unit	Normal Value
-----------	--------	------	--------------

HAEMATOLOGY

BLOOD GROUP ABO

"O"

RH TYPING

POSITIVE

LIVER FUNCTION TEST (LFT)

BILIRUBIN TOTAL

0.6

mg/dl

0 - 1.0

Diazo Method

CONJUGATED (D. Bilirubin)

0.2

mg/dl

0.00 - 0.25

Diazo Method

UNCONJUGATED (I.D. Bilirubin)

0.4

mg/dl

0.00 - 0.70

TOTAL PROTEIN

7.7

gm/dl

6.6 - 8.3

Biuret Method

ALBUMIN

4.3

gm/dl

3.4 - 4.8

BCG Method

GLOBULIN

3.4

gm/dl

2.3 - 3.5

A/G RATIO

1.2

SGOT

97

IU/L

0 - 40

IFCC Method

SGPT

214

IU/L

0.0 - 41.0

IFCC Method

ALKALINE PHOSPHATASE

82

U/L

40.0 - 130.0

IFCC Method

GAMMA GT

42

IU/L

8.0 - 71.0

Glupa C Method

LFT INTERPRET



90/43, Malviya Nagar, New Delhi-110017
 #011 40501000 (100 Lines), 9871027922
 info@aakashhospital.com, www.aakashhospital.com

Name	Mr. CHAUDHARY BIBHUTI KSHAN. 47	Sample Coll.	11/09/202101:43:48
Ref. By	SELF	Age	28 Yrs. Male
UHID	005	Dep.	OPD
		Report printing	12/09/202122:53:39
		Patient Id	2109110047

Test Name	Result	Unit	Normal Value
<u>LIPID PROFILE</u>			
TRIGLYCERIDES GPO-Method	172	mg/dL	40.0 - 165.0
TOTAL CHOLESTEROL	184	mg/dL	123.0 - 199.0
H D L CHOLESTEROL DIRECT	50.4	mg/dL	40.0 - 79.4
V L D L	34.4	mg/dL	4.7 - 22.1
L D L CHOLESTEROL CALCULATED	99.2	mg/dL	63.0 - 129.0
TOTAL CHOLESTEROL/HDL RATIO	3.65		0.0 - 4.97
LDL / HDL CHOLESTEROL RATIO	1.96		0.00 - 3.55

INTERPRETATION

TRIGLYCERIDE:- Level > 250mg/dL is associated with an approximately 2-fold greater risk of coronary vascular disease. Elevation of triglycerides can be seen with obesity, medication, fast less than 12 hrs., alcohol intake, diabetes melitus, and pancreatitis.

CHOLESTEROL:- Its fractions and triglycerides are the important plasma lipids in defining cardiovascular risk factors and in the management of cardiovascular disease. Highest acceptable and optimum values of cholesterol values of cholesterol vary with age. Values above 220 mgm/dl are associated with increased risk of CHD regardless of HDL & LDL values.

HDL-CHOLESTEROL:- Level <35 mg/dL is associated with an increased risk of coronary vascular disease even in the face of desirable levels of cholesterol and LDL - cholesterol.

LDL - CHOLESTEROL & TOTAL CHOLESTEROL:- Levels can be strikingly altered by thyroid, renal and liver disease as well as hereditary factors. Based on total cholesterol, LDL- cholesterol, and total cholesterol/HDL - cholesterol ratio, patients may be divided into the three risk categories :-

<u>CHOLESTEROL</u>	<u>LDL-CHOLESTEROL</u>	<u>CHO/HDL RATIO</u>
--------------------	------------------------	----------------------

Acceptable/Low Risk	: < 200 mg/dL	: <130 mg/dL	: < 4.5
---------------------	---------------	--------------	---------



90/43, Malviya Nagar, New Delhi-110017
 #011 40501000 (100 Lines), 9871027922
 info@aakashhospital.com, www.aakashhospital.com

Name	Mr. CHAUDHARY BIBHUTI KSHAR. 47	Sample Coll.	11/09/202101:43:48
Ref. By	SELF	Age	28 Yrs. Male
UHID	005	Dep.	OPD
		Report printing	12/09/202122:53:40
		Patient Id	2109110047

Test Name	Result	Unit	Normal Value
Borderline High Risk	: 200-239 mg/dL	: 130-159 mg/dl	: 4.5 - 6.0
High Risk	: > 240 mg /dL	: > 160 mg/dL	: > 6.0

APO A1 & APO B:- Recent studies have shown that Apolipoproteins A1 & B might be the best indicators of Coronary Artery Disease risk in an individual. Patients who have normal lipid profile may have abnormal Apo A1 & Apo B values. Ratio of Apo B : Apo A1 is >1 in cases of increased CHD risk.

**** End Of Report ****



90/43, Malviya Nagar, New Delhi-110017
 #011 40501000 (100 Lines), 9871027922
 info@akashhospital.com, www.akashhospital.com

Name	Mr. CHAUDHARY BIBHUTI KUMAR. 47	Sample Coll.	11/09/202101:43:48
Ref. By	SELF	Age	28 Yrs. Male
UHID	005	Dep.	OPD
		Report printing	12/09/202122:53:40
		Patient Id	2109110047

Test Name	Result	Unit	Normal Value
-----------	--------	------	--------------

BIOCHEMISTRY

BLOOD UREA Urease GLDH Method	23.4	mg /dl	15.0 - 45.0
SERUM CREATININE ENZYMATIC Method	1.0	mg%	0.7 - 1.2
SERUM URIC ACID Uricase-POD Method	5.9	mg%	3.4 - 7.0
BLOOD UREA NITROGEN (BUN)	10.9	mg%	6.0 - 20.0
BLOOD SUGAR FASTING GOD-POD Method	106	mg/dl	70 - 110
BLOOD SUGAR PP GOD-POD Method	122	mg/dl	80 - 140
URINE SUGAR FASTING	NIL		NIL

URINE EXAMINATION TEST

URINE EXAMINATION

PHYSICAL EXAMINATION

QUANTITY	20	ml.	
COLOUR	PALE YELLOW		Pale yellow
TRANSPARENCY	CLEAR		
SPECIFIC GRAVITY	1.020		1.005-1.030
PH	6.5		6.0-7.5

CHEMICAL EXAMINATION

ALBUMIN	NIL		Nil
---------	-----	--	-----



90/43, Malviya Nagar, New Delhi-110017
 #011 40501000 (100 Lines), 9871027922
 info@aakashhospital.com, www.aakashhospital.com

Name	Mr. CHAUDHARY BIBHUTI KSMAR. 47	Sample Coll.	11/09/202101:43:48
Ref. By	SELF	Report printing	12/09/202122:53:42
UHID	005	Patient Id	2109110047
	Age 28 Yrs. Male		
	Dep. OPD		

Test Name	Result	Unit	Normal Value
REDUCING SUGAR	NIL		Nil
KETON	NIL		
LEUCOCYTE	NIL		
NITRITES	NEGATIVE		
BLOOD	NIL		
MICROSCOPIC EXAMINATION			
PUS CELLS	OCCASIONAL	/HPF	0-5
RBC'S	NIL	/HPF	0-2
CASTS	NIL		Occasional
CRYSTALS	NIL		
EPITHELIAL CELLS	OCCASIONAL	/HPF	0-3
BACTERIA	NIL		Nil
URINE SUGAR PP: NIL			

**** End Of Report ****

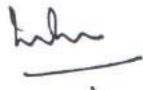
 Dr. MEENA METRE
 MBBS, MD
 CONSULTANT PATHOLOGIST



Aakash Hospital™

Care with concern

(A unit of Dr. Gaba & Associates Medicare Pvt. Ltd.)



90/43, Malviya Nagar, New Delhi-110017
#011 40501000 (100 Lines), 9871027922
info@aakashhospital.com, www.aakashhospital.com

PATIENT NAME : MR. CHAUDHARY BIBHUTI KUMAR 05
REG No : 3410
UID No : 101446769
REF. BY Dr. : SELF
AGE / SEX : 28 Years / M
REG.DATE/TIME : 11/09/2021
PRINT DATE : 12/09/2021
AREA : SAKET



BIOCHEMISTRY

<u>Investigation</u>	<u>Result</u>	<u>Unit</u>	<u>Biological Reference Interval</u>
HbA1c WHOLE BLOOD (HPLC)	5.20	%	4.8 - 5.9

CLINICAL EVALUATION:

RECOMMENDED DCCT NGSP GUIDELINES FOR HbA1c LEVELS :

Normal 4.8 % - 5.9 %
Target for diabetics : < 7 %
Therapeutic action required > 8 %

.....END OF REPORT.....



Dr. Sherry Khanna
DNB(Pathology)
Head-Lab



Aakash Hospital™

Care with concern

(A unit of Dr. Gaba & Associates Medicare Pvt. Ltd.)



90/43, Malviya Nagar, New Delhi-110017
#011 40501000 (100 Lines), 9871027922
info@aakashhospital.com, www.aakashhospital.com

PATIENT NAME : MR. CHAUDHARY BIBHUTI KUMAR 05

REG No : 3410

UID No : 101446769

REF. BY Dr. : SELF

AGE / SEX : 28 Years / M

REG.DATE/TIME : 11/09/2021

PRINT DATE : 12/09/2021

AREA : SAKET



HORMONE

Investigation

Result

Unit

Biological Reference Interval

T3 SERUM (CLIA)

1.39

nmol/L

0.92 - 2.79

T4 SERUM (CLIA)

102.00

nmol/L

58.1 - 140.6

TSH SERUM(CLIA)

3.03

uIU/ml

0.35 - 5.5

REFERANCE RANGE FOR Children

1-4 days : 1.00-39.00

5 days-5 months : 1.7 - 9.1

5 months - 20 years : 0.70 - 6.40

Remarks :

(1) 4.2 to 15 μ IU/mL - Correlate clinically as physiological and other factors may falsely elevate TSH level. (2) TSH Values may be transiently altered because of non thyroidal illness. (3) Some drugs may decrease TSH values, e.g., L-dopa, Glucocorticoids. (4) Some drugs may increase TSH values, e.g., Iodine, Lithium, Amiodarone. Abbreviations.

.....END OF REPORT.....



N. Magoon

Dr.N.Magoon
MD(Pathology)
Consultant

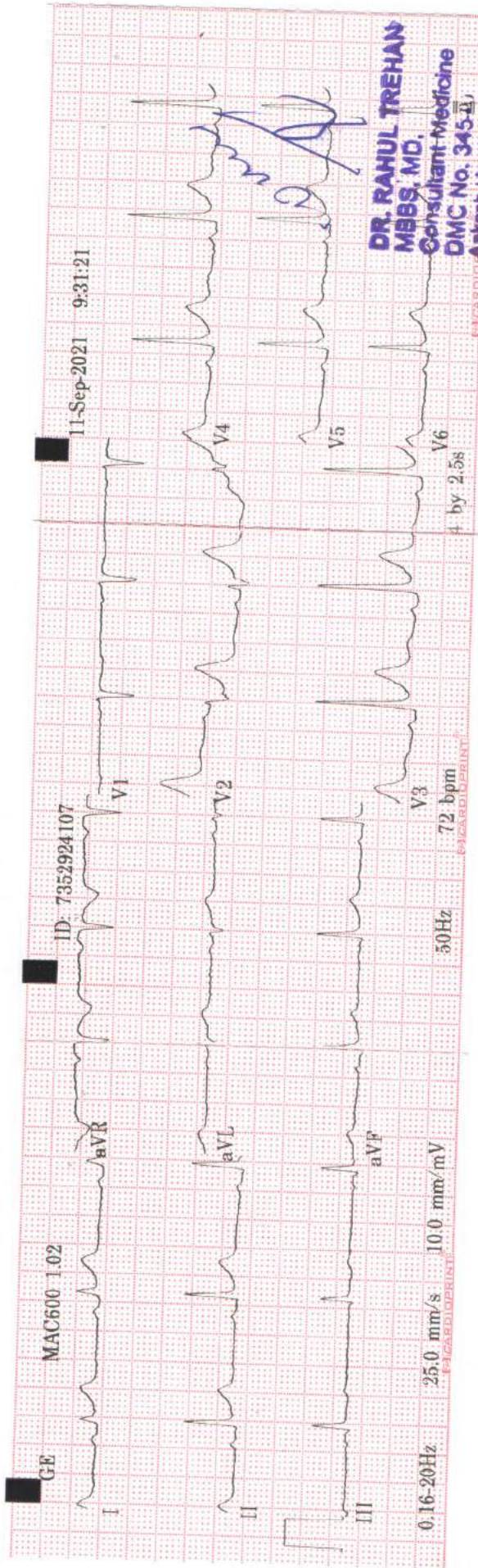

ID: 7352924107	Male	72 bpm
29years		82 ms
		362/396 ms
		144 ms
		76 ms
		833 ms
		24 72 34
MAC600 1.02	12SL™ V239	

BIBHUTI KOMAR
Chandaburg

RA

DR. RAHUL TREHAN
MBBS, MD.
Consultant-Medicine
DMC No: 345-L
Aakash Hospital, Maharashtra

**Health Check up Booking Confirmed Request(bobE2964),Package Code-PKG1000248, Beneficiary Code-75337**

Mediwheel <noreply@mediwheel.in>

To: "info@aakashhospital.com" <info@aakashhospital.com>, Mediwheel Admin <santosh@policywheel.com>
Cc: Mediwheel CC <wellness1@mediwheel.in>, Mediwheel CC <customercare@mediwheel.in>

Fri, Sep 10, 2021 at 1:48 PM



011-41195959

Email:wellness@mediwheel.in

Hi **Aakash Hospital**,Diagnostic/Hospital Location :**90/43 Malviya Nagar New Delhi** City:Delhi

We have received the confirmation for the following booking :

Beneficiary Name : PKG1000248**Beneficiary Name** : MR. CHAUDHARY BIBHUTI KUMAR**Member Age** : 28**Member Gender** : Male**Member Relation** : Employee**Package Name** : Mediwheel Metro BOB Full Body Health Checkup Male Below 40**Location** : DANKAUR,Uttar Pradesh-203201**Contact Details** : 7352924107**Booking Date** : 04-09-2021**Appointment Date** : 11-09-2021**Instructions to undergo Health Check:**

1. Please ensure you are on complete fasting for 10-To-12-Hours prior to check.
2. During fasting time do not take any kind of medication, alcohol, cigarettes, tobacco or any other liquids (except Water) in the morning.
3. Bring urine sample in a container if possible (containers are available at the Health Check centre).
4. Please bring all your medical prescriptions and previous health medical records with you.
5. Kindly inform the health check reception in case if you have a history of diabetes and cardiac problems.

For Women:

1. Pregnant Women or those suspecting are advised not to undergo any X-Ray test.
2. It is advisable not to undergo any Health Check during menstrual cycle.

We request you to facilitate the employee on priority.