



Bangalore Diagnostics & Multi-Speciality Centre

Quality Assurance : EQAP from AIIMS & CMC- Vellore

Quality. Trust. Since 1982.

198, 12th Main, 3rd Block, (Above Namma MTR, Next to SBI), Rajajinagar, Bangalore- 560 010.

Ph. : 080-23505407, 9448079978 e-mail : bangalore.d.s@gmail.com

SUMMARY REPORT

NAME ::	Mr. Sridharan. K
EMPLOYEE ID::	PKL-10000250
REF.BY::	Bank of Baroda
AGE::	50/years
GENDER::	male
DATE::	26/02/2022
HEIGHT (in mts)::	1.67
WEIGHT (in kgs)::	75
BMI::	26.9
WAIST CIRCUMFERENCE (in cms)::	93
HIP CIRCUMFERENCE (in cms)::	102
WAIST TO HIP RATIO::	0.91:1.0
BLOOD PRESSURE (mm hg)::	150/106

Dr. MAHADEVA. K.C.
M.D., (Path)
KMC. No.: 17647

BANGALORE DIAGNOSTICS &
MULTI-SPECIALITY CENTRE
198, 12th Main, 3rd Block
Rajajinagar, Bangalore-560 010



ಭಾರತೀಯ ಏಕೀಕೃತ ಗುರುತು ಪ್ರಾಧಿಕಾರ
Unique Identification Authority of India

ನೋಂದಣಿ ಸಂಖ್ಯೆ Enrolment No.: 2086/10231/19402

Download Date: 15/04/2021

To
ಶಶಿದರಂಕ
Sasidaran.K
S/O Govindan F
Flat No 123 1st Floor C Block
S I V Sapphire Apartments
Appigele
Chikkabanavara
Chikkabanavara
Bengaluru Karnataka - 560090
9449151273

Issue Date: 11/07/2018

Signature

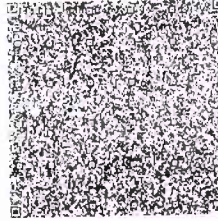

ನಿಮ್ಮ ಅಧಾರ್ ಸಂಖ್ಯೆ / Your Aadhaar No. :

7320 5310 5590

VID : 9108 4704 1898 1233

ನನ್ನ ಅಧಾರ್, ನನ್ನ ಗುರುತು



ಭಾರತ ಸರ್ಕಾರ
Government of India

Download Date: 15/04/2021



ಶಶಿದರಂಕ
Sasidaran.K
ಜನನ ದಿನಾಂಕ DOB: 15/03/1971
ಪುರುಷ MALE

Issue Date: 11/07/2018

7320 5310 5590

VID : 9108 4704 1898 1233

ನನ್ನ ಅಧಾರ್, ನನ್ನ ಗುರುತು

**BANGALORE DIAGNOSTICS &
MULTI-SPECIALITY CENTRE**
198, 12th Main, 3rd Block
Rajajinagar, Bangalore-560 010



Bangalore Diagnostics & Multi-Speciality Centre

Quality Assurance : EQAP from AIIMS & CMC- Vellore

Quality. Trust. Since 1982.

198, 12th Main, 3rd Block, (Above Namma MTR, Next to SBI), Rajajinagar, Bangalore- 560 010.
Ph. : 080-23505407, 9448079978 e-mail : bangalore.d.s@gmail.com

Name : MR. SASIDHARAN K

Reg. No : C6705

Age/Sex: 51 Year(s) / Male

Date : 26/02/2022

Ref. by : DR. BANK OF BARODA

Corporate: NON CORPORATE

Test Name

Result

Reference Range

Page 1 of 3

HAEMATOLOGY REPORT

COMPLETE BLOOD COUNT

Haemoglobin 16.5 gms % Male : 13.0 - 18.0 gms %
Female: 11.0 - 15.0 gms %
Red Blood Cell Count 5.45 million/cumm Male : 4.5-6.5 millions/cumm
Female : 3.7-5.5 million/cumr

Packed Cell Volume 49.5 % Females: 32 - 45 %
Males: 39 - 54%
Total Count 7,300 cells /cumm 4000-11000 cells /cumm

Differential Count

Neutrophils 51.6 % 40 - 75%
Lymphocytes 31.7 % 20 - 45%
Monocytes 6.0 % 01 - 10%
Eosinophils 10.5 % 01 - 06 %
Basophils 0.2 % 00 to 01 %

COMPLETE BLOOD COUNT

Platelet count 2,02,000 cells/cumm 150000-400000 cells/cumm
Mean Corpuscular Volume 91 fL 78 - 98 fL
Mean Corpuscular Haemoglobin 30.4 pg 27 - 32 pg
Mean Corpuscular Haemoglobin Concentration 33.4 g/dl 31 - 36 g/dl
ESR 09 mm/hour Male: 0 - 10 mm/ hour
Female: 0 - 20 mm/hour

ABSOLUTE EOSINOPHIL COUNT 770 cells/cumm 40 - 440 cells/cumm

BLOOD GROUP(ABO) "B"
Rh Type (D) POSITIVE

BIOCHEMISTRY REPORT

FASTING BLOOD SUGAR 103 mg/dl 70 to 100 mg/dl
FASTING URINE SUGAR NIL NIL

Dr. MAHADEVA. K.C.
M.D., (Path)
KMC. No.: 17647



Bangalore Diagnostics & Multi-Speciality Centre

Quality Assurance : EQAP from AIIMS & CMC- Vellore

Quality. Trust. Since 1982.

198, 12th Main, 3rd Block, (Above Namma MTR, Next to SBI), Rajajinagar, Bangalore- 560 010.
Ph. : 080-23505407, 9448079978 e-mail : bangalore.d.s@gmail.com

Name : MR. SASIDHARAN K

Reg. No : C6705

Age/Sex: 51 Year(s) / Male

Date : 26/02/2022

Ref. by : DR. BANK OF BARODA

Corporate: NON CORPORATE

Test Name

Result

Reference Range

Page 2 of 3

BIOCHEMISTRY REPORT

POST PRANDIAL BLOOD SUGAR 143 mg/dl

80 to 140 mg/dl

POST PRANDIAL URINE SUGAR NIL

NIL

Glycosylated Haemoglobin (HbA1c)

Glycosylated Haemoglobin (HbA1c) 6.2 %

Normal <6.0 %
Good control 6.0-7.0 %
Fair control 7.0-8.0 %
Unsatisfactory 8.0-10.0 %
Poor control >10 %

LIPID PROFILE

TOTAL CHOLESTEROL 211.2 mg/dl

up to 200 mg/dl

TRIGLYCERIDES 389.7 mg/dl

<150 : Normal

HDL Cholesterol 40.1 mg/dl

Male: >40 mg/dl
Female: > 50 mg/dl

LDL Cholesterol 93.2 mg/dl

<100 mg/dl

VLDL Cholesterol 77.9 mg/dl

<40 mg/dl

CHOLESTEROL/HDL RATIO 5.3:1.0

up to 6.0 %

LIVER FUNCTION TESTS

Total Bilirubin 0.75 mg/dl

up to 1.2 mg/dl

Direct Bilirubin 0.19 mg/dl

0 to 0.3 mg/dl

Indirect Bilirubin 0.56 mg/dl

up to 1.5 mg/dl

S.G.O.T. (AST) 34.0 U/L

0 - 46 U/L

S.G.P.T. (ALT) 54.0 U/L

0 - 49 U/L

ALKALINE PHOSPHATASE 66.8 U/L

Men : 80-306
Women : 64-306
Children upto 15 Yrs : upto 644
Children upto 17 yrs : upto 483

Gamma Glutamyl Transpeptidase (GGT) 63.0 IU/L

0 - 55 IU/L

Total Protein 7.1 gms/dl

6.6 - 8.3 gms/dl

Albumin 4.0 gms/dl

3.4 - 5.0 gms/dl

Globulin 3.1 gms/dl

2.3 - 3.5 gms/dl

A/G Ratio 1.3:1.0

1.2 : 1.0

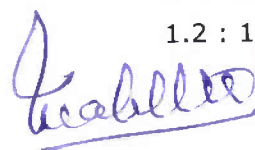

Dr. MAHADEVA. K.C.
M.D., (Path)
KMC. No.: 17647



Bangalore Diagnostics & Multi-Speciality Centre

Quality Assurance : EQAP from AIIMS & CMC- Vellore

Quality, Trust. Since 1982.

198, 12th Main, 3rd Block, (Above Namma MTR, Next to SBI), Rajajinagar, Bangalore- 560 010.
Ph. : 080-23505407, 9448079978 e-mail : bangalore.d.s@gmail.com

Name : MR. SASIDHARAN K

Reg. No : C6705

Age/Sex: 51 Year(s) / Male

Date : 26/02/2022

Ref. by : DR. BANK OF BARODA

Corporate: NON CORPORATE

Test Name

Result

Reference Range

Page 3 of 3

BIOCHEMISTRY REPORT

SERUM CREATININE	1.08 mg/dl	Females 0.6 - 1.2 mg/dl Males 0.7 - 1.4 mg/dl
BLOOD UREA NITROGEN (BUN)	10.6 mg/dl	7-18 mg/dl
URIC ACID	6.97 mg/dl	M: 3.5 -7.2 mg/dl F: 2.6 - 6.0 mg/dl

URINE EXAMINATION REPORT

PHYSICAL EXAMINATION

COLOUR	LIGHT YELLOW
APPERANCE	CLEAR
REACTION	ACIDIC

BIOCHEMICAL EXAMINATION

PROTEIN	NIL	
GLUCOSE	NIL	
BILE SALT	NIL	
BILE PIGMENT	NIL	
SPECIFIC GRAVITY	1.022	1.003 - 1.035

MICROSCOPIC EXAMINATION

PUS CELLS	1-2/HPF
EP CELLS	OCCASIONAL
MACROPHAGES	NIL
R.B.C.s	ABSENT
CASTS	NIL
CRYSTALS	NIL

----- End of Report -----

Biochemist

Microbiologist

Pathologist

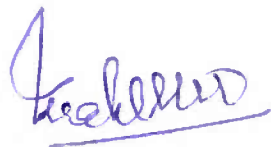
Dr. MAHADEVA. K.G.
M.D., (Path)
KMC. No.: 17647



Bangalore Diagnostics & Multi-Speciality Centre

Quality Assurance : EQAP from AIIMS & CMC- Vellore

Quality. Trust. Since 1982.

PROCESSED AT:
Thyrocare,

5CA-710, 3rd Floor,
198, 12th Main, 3rd Block, (Above Namma MTR, Next to SBI), Rajajinagar, Bangalore- 560 010.
HRBR 2nd Block,
Hennur, Bengaluru-560043 Ph : 080-23505407, 9448079978 e-mail : bangalore.d.s@gmail.com

NAME : SASIDARAN K (50Y/M)
REF. BY : BDL
TEST ASKED : PSA,T3-T4-TSH

SAMPLE COLLECTED AT :
(5600101744),BANGLORE DIAGNOSTIC AND
MULTISPECIALITY CENTRE,198 3RD BLOCK 12TH
MAIN RAJAJINAGAR BANGLORE,560010

TEST NAME	TECHNOLOGY	VALUE	UNITS
PROSTATE SPECIFIC ANTIGEN (PSA)	C.L.I.A	0.67	ng/ml

Reference Range :-

Normal : < 4.00 ng/ml

Border line : 4.01 to 10.00 ng/ml

Clinical Significance:

Elevated levels of PSA are associated with prostate cancer, but may also be seen with prostatitis (Inflammation of the prostate) and benign prostatic hyperplasia (BPH). PSA test done along with free PSA provides additional information. Studies have suggested that the percentage of free PSA in total PSA is lower in patients with prostate cancer than those with benign prostate hyperplasia.

Specification:

Precision: Intra assay (%CV): 4.38%, Inter assay (%CV): 4.67%; Sensitivity: 0.01 ng/ml

External quality control program participation:

College of American pathologists (CAP): ligand assay (general) survey; CAP certification number: 7193855-01

Kit validation references:

Wang MC, Valenzuela LA, Murphy GP, and Chu TM. Purification of a human prostate-specific antigen. Invest. Urol. 1979; 17: 159

Please correlate with clinical conditions.

Method:- FULLY AUTOMATED SANDWICH CHEMI LUMINESCENT IMMUNO ASSAY

Sample Collected on (SCT) : 26 Feb 2022 08:30
Sample Received on (SRT) : 26 Feb 2022 15:35
Report Released on (RRT) : 26 Feb 2022 19:17
Sample Type : SERUM
Labcode : 2602078992/BAN03
Barcode : W8617595



Dr.Prachi Sinkar MD(Path)

Dr.Caesar Sengupta MD(Micro)



Bangalore Diagnostics & Multi-Speciality Centre

Quality Assurance : EQAP from AIIMS & CMC- Vellore

Quality. Trust. Since 1982.

PROCESSED AT : Thyrocare,
#198, 12th Main, 3rd Block, (Above Namma MTR, Next to SBI), Rajajinagar, Bangalore- 560 010.
SCA#711, 3rd Floor,
HRBR 2nd Block, Ph. : 080-23505407, 9448079978 e-mail : bangalore.d.s@gmail.com
Hennur, Bengaluru-560043

NAME : SASIDARAN K (50Y/M)
REF. BY : BDL
TEST ASKED : PSA,T3-T4-TSH

SAMPLE COLLECTED AT :
(5600101744),BANGLORE DIAGNOSTIC AND
MULTISPECIALITY CENTRE,198 3RD BLOCK 12TH MAIN
RAJAJINAGAR BANGLORE,560010

TEST NAME	TECHNOLOGY	VALUE	UNITS	REFERENCE RANGE
TOTAL TRIIODOTHYRONINE (T3)	C.L.I.A	150	ng/dl	60-200
TOTAL THYROXINE (T4)	C.L.I.A	8.6	µg/dl	4.5-12
THYROID STIMULATING HORMONE (TSH)	C.L.I.A	2.25	µIU/ml	0.3-5.5

Comments : SUGGESTING THYRONORMALCY

Please correlate with clinical conditions.

Method :

T3 - Competitive Chemi Luminescent Immuno Assay
T4 - Competitive Chemi Luminescent Immuno Assay
TSH - SANDWICH CHEMI LUMINESCENT IMMUNO ASSAY

~~ End of report ~~

Sample Collected on (SCT) : 26 Feb 2022 08:30
Sample Received on (SRT) : 26 Feb 2022 15:35
Report Released on (RRT) : 26 Feb 2022 19:17
Sample Type : SERUM
Labcode : 2602078992/BAN03
Barcode : W8617595



Dr.Prachi Sinkar MD(Path)

Dr.Caesar Sengupta MD(Micro)
Page : 2 of 2



Bangalore Diagnostics & Multi-Speciality Centre

Quality Assurance : EQAP from AIIMS & CMC- Vellore

Quality. Trust. Since 1982.

198, 12th Main, 3rd Block, (Above Namma MTR, Next to SBI), Rajajinagar, Bangalore- 560 010.
Ph. : 080-23505407, 9448079978 e-mail : bangalore.d.s@gmail.com

Abdomen And Pelvic Ultrasound Scan Report

Name : Mr.Sasidaran.K

Date : 26/02/2022

Ref by : Bank of Baroda.

Age / Gender : 50 Years / Male

Liver : Normal in size, shape and echotexture. No focal lesion seen.

No intrahepatic biliary dilatation seen.MPV & CBD is normal.

Gall Bladder: GB is normal. Normal in wall thickness, No abnormal intraluminal echoes.

Pancreas : Normal in size and echotexture. No focal lesions.Pancreatic duct appears normal.

Spleen : Normal in size, shape and echotexture.

Kidneys : Both Kidney's are normal in size, shape and position.

No Calculi / Hydronephrosis seen. Cortico-Medullary differentiation is good.

Right Kidney : 110 x 13 mm Left Kidney : 112 x 17 mm

Urinary Bladder : Normal in contour and wall thickness with clear contents.

Post Void = Nil.

Prostate : Measures 34 x 33 x 34 mm, Volume = 19 cc Normal in size, shape and echotexture.

IMPRESSION:

- Normal Sonologic Study.

Dr. Mohan Kumar
Consultant Radiologist

BANGALORE DIAGNOSTICS &
MULTI-SPECIALITY CENTRE
198, 12th Main, 3rd Block
Rajajinagar, Bangalore-560 010



GE Healthcare
26/02/22 10:13:57 AM

SASIDARAN K 50 ,
USR 2622022-5B



BANGALORE DIAGNOSTICS &
MULTI-SPECIALITY CENTRE
198, 12th Main, 3rd Block
E. Jayanagar, Bangalore-560 010



Bangalore Diagnostics & Multi-Speciality Centre

Quality Assurance : EQAP from AIIMS & CMC- Vellore

Quality. Trust. Since 1982.

198, 12th Main, 3rd Block, (Above Namma MTR, Next to SBI), Rajajinagar, Bangalore- 560 010.
Ph. : 080-23505407, 9448079978 e-mail : bangalore.d.s@gmail.com

Patient Name	MR.SASIDARAN .K.	Patient Id	X-RAY-52
Age/DOB	50/	Gender	M
Ref.Doctor	BANK OF BARODA	Date	26/02/2022

X-RAY CHEST PA VIEW

OBSERVATION:

Both hila are normal.

Cardiophrenic and costophrenic angles are normal.

The trachea is central.

The mediastinal and cardiac silhouette are normal.

Cardiothoracic ratio is normal.

Bones of the thoracic cage are normal.

Soft tissues of the chest wall are normal.

IMPRESSION:

NORMAL STUDY

Dr. Vijay Kumar
MBBS, MDRD
Consultant Radiologist

**BANGALORE DIAGNOSTICS &
MULTI-SPECIALITY CENTRE**
198, 12th Main, 3rd Block
Rajajinagar, Bangalore-560 010

R

VXC52 MR SASIDARAN K. 50/ M 26/02/2022 08:30:35
BANGALORE DIAGNOSTIC SERVICE RAJAJINAGARA -BANGALORE -560010

6554565458/MR SASIDHARAN K 50 Yrs/Male 0 Kg/0 Cms
 Date: 26-Feb-2022 02:47:39 PM

Ref By :
 Medication :
 Objective :

Protocol : BRUCE
 History :

Stage	StageTime (Min:Sec)	PhaseTime (Min:Sec)	Speed (mph)	Grade (%)	METS	H.R. (bpm)	B.P. (mmHg)	R.P.P. X100	PVC	Comments
Supine					1.0	107	124/84	132	-	
Standing					1.0	112	124/84	138	-	
HV					1.0	113	---	0	-	
ExStart					1.0	110	124/84	136	-	
Stage 1	3:00	3:01	1.7	10.0	4.7	128	126/86	161	-	
Stage 2	3:00	6:01	2.5	12.0	7.1	150	128/88	192	-	
Stage 3	3:00	9:01	3.4	14.0	10.2	158	132/92	208	-	
PeakEx	3:00	9:01	3.4	14.0	10.2	158	132/92	208	-	
Recovery	1:00		0.0	0.0	4.3	124	134/94	166	-	
Recovery	3:00		0.0	0.0	1.0	105	130/90	136	-	
Recovery	5:00		0.0	0.0	1.0	115	126/86	144	-	

Findings :

Exercise Time : 9:01 minutes
 Max HR attained : 158 bpm 93% of Max Predictable HR 170
 Max BP : 135/95(mmHg)
 Workload attained : 10.2 (Good Effort Tolerance)
 significant ST segment changes noted during exercise or recovery.
 Anginal/Arrhythmia/S3/murmur
 Final Impression : Test is negative for inducible ischaemia.

Advice/Comments:

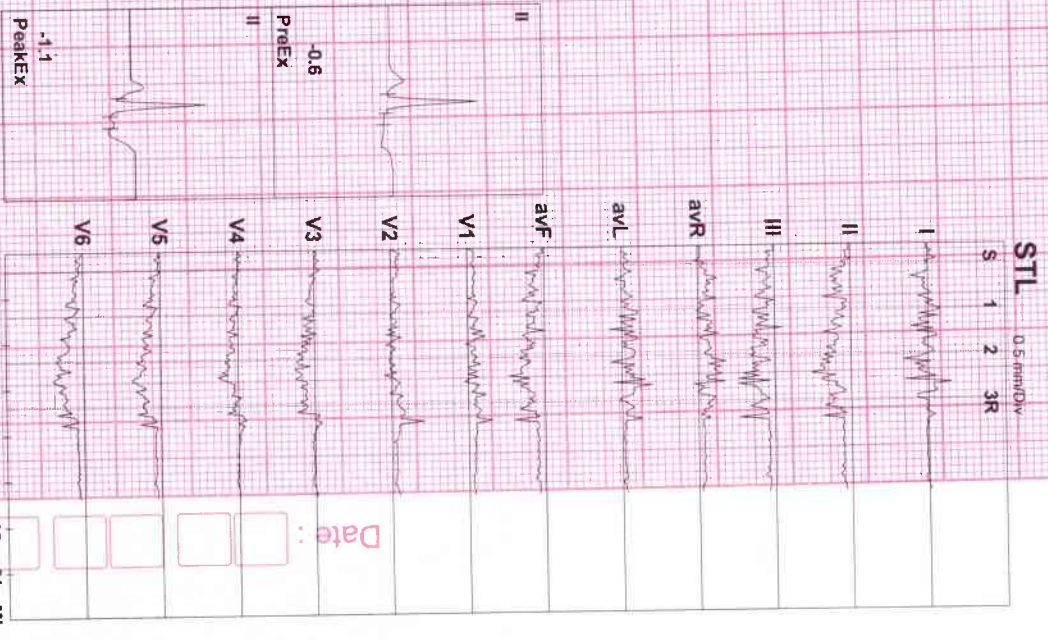

Date:



[Signature]
DR. ASHOK
 MD (Internal Medicine)
 Reg. No 13444

BANGALORE DIAGNOSTICS & MULTI-SPECIALITY CENTRE
 # 198, 12th Main, 3rd Block
 Rajajinagar, Bangalore-560 010

6554565458/MR SASIDHARAN K
 50 Yrs/Male
 0 Kg/0 Cms
 Date: 26-Feb-2022 02:47:39 PM

HR: 107 bpm
 METS: 1:0
 BP: 124/84

MpHR: 62% of 170
 Speed: 1:1 mmph
 Grade: 0:0%

Raw ECG
 BRUCE
 (1:0-100)Hz

EX Time 01:06
 BLC: On
 Notch: On

Supine
 10.0 mm/mv
 25 mm/Sec.

Baseline

Current

60ms Post J

Current Raw Rhythm

Baseline

Current

Current Raw Rhythm

I
-0.2

I
0.5



V1
0.3

V1
0.2

V1



II
-0.5

II
0.0



V2
0.3

V2
0.4

V2



III
-0.4

III
-0.5

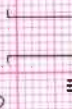

V3
0.1

V3
0.0

V3



aVR
0.4

aVR
-0.2



V4
0.0

V4
0.0

V4



aVL
0.1

aVL
0.5



V5
0.2

V5
-0.2

V5



aVF
-0.5

aVF
-0.3



V6
-0.3

V6
-0.4

V6



6554565458/MR SASIDHARAN K
 50 Yrs/Male
 0 Kg/0 Cms
 Date: 26-Feb-2022 02:47:39 PM

HR: 112 bpm
 METS: 1.0
 BP: 124/84

MpHR: 65% of 170
 Speed: 1.1 mph
 Grade: 0.0%

Raw ECG
 BRUCE
 (1.0-100)Hz

EX Time 01:09
 BLC : On
 Notch : On

Standing
 10.0 mm/mV
 25. mm/Sec.

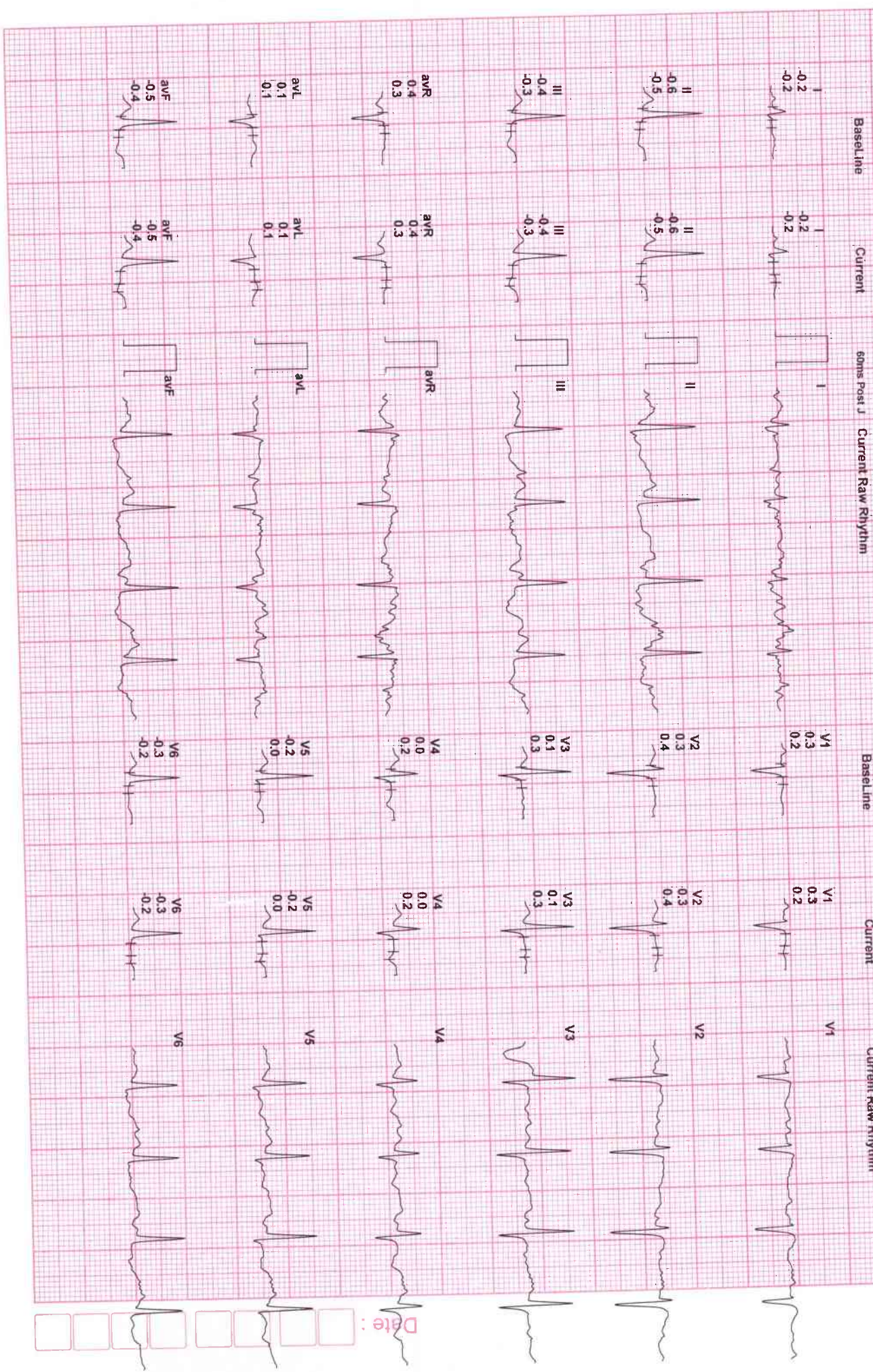

Date:

6554565458/MR SASIDHARAN K

HR: 113 bpm

MPHR: 66% of 170

Raw ECG

Ex Time 01:10

HV

50 Yrs/Male

METS: 1:0

Speed: 1.1 mph

BRUCE (1:0-100)Hz

BLC: On

10.0 mm/mV
25 mm/Sec.

0 Kg/0 Cms

BP: -/-

Grade: 0:0%

(1:0-100)Hz

Notch: On

25 mm/Sec.

25 mm/Sec.

Baseline

Current

60ms Post J

Current Raw Rhythm

Baseline

Current

Current Raw Rhythm

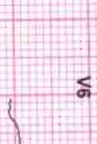
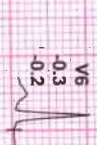
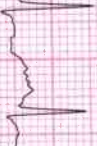
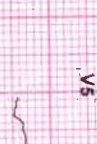
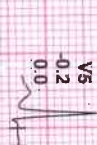
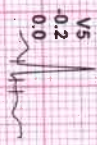
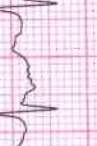
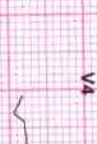
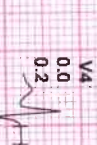
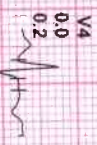
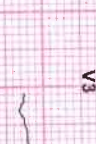
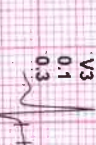
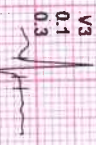
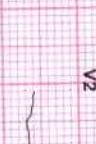
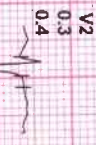
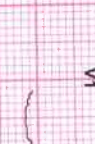
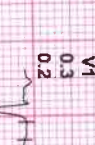
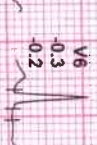
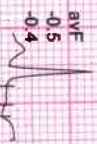
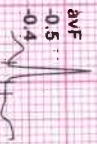
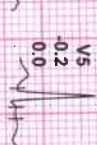
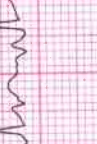
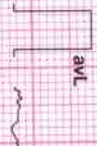
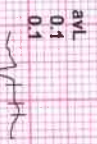
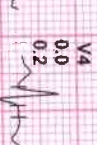
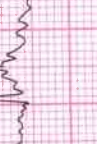
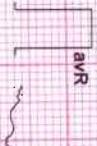
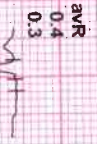
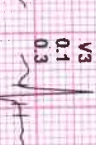
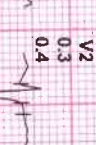
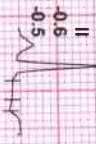
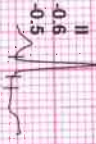
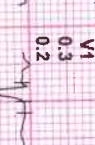
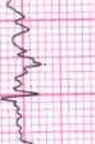
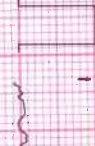
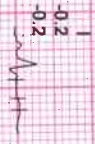
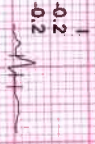

6554565458/MR SASIDHARAN K
 50 Yrs/Male
 0 Kg/0 Cms
 Date: 26-Feb-2022 02:47:39 PM

HR: 128 bpm
 METS: 4.7
 BP: 126/86

MpHR: 75% of 170
 Speed: 11.2 mmh
 Grade: 10.0%

Raw ECG
 BRUCE
 (1.0:100)Hz

Ex Time 03:00
 BLC : On
 Notch : On

BRUCE: Stage 1
 10.0 mm/mV
 25 mm/Sec

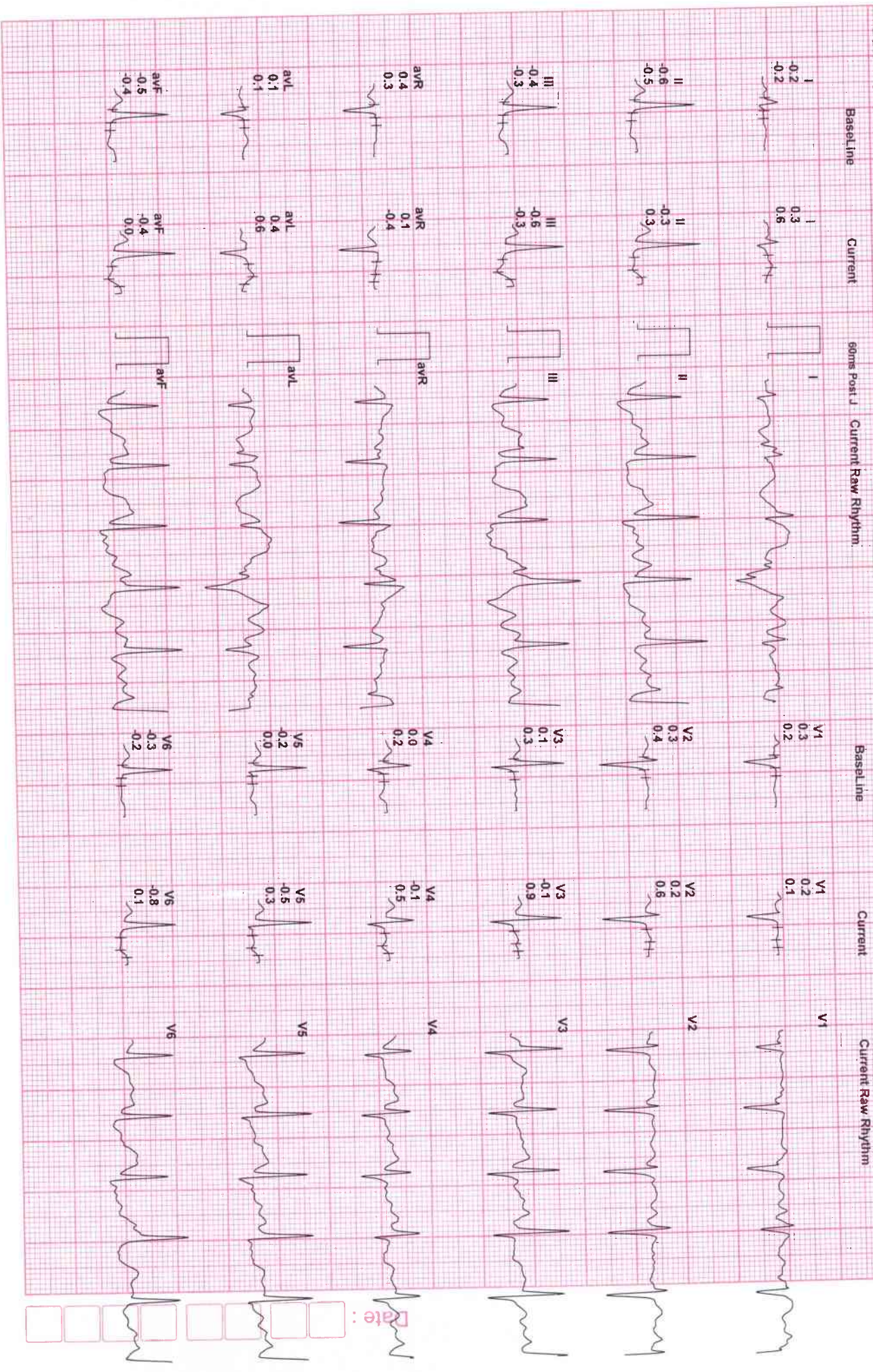

6554565458/MR SASIDHARAN K
 50 Yrs/Male
 0 Kg/0 Cms
 Date: 26-Feb-2022 02:47:39 PM

HR: 150 bpm
 METS: 7.1
 BP: 128/88

MpHR: 88% of 170
 Speed: 2.5 mph
 Grade: 12.0%

Raw ECG
 BRUCE
 (1:0-100)HZ

Ex Time 06:00
 BLC : On
 Notch : On

BRUCE: Stage 1
 10.0 min/mv
 25 mm/Sec.

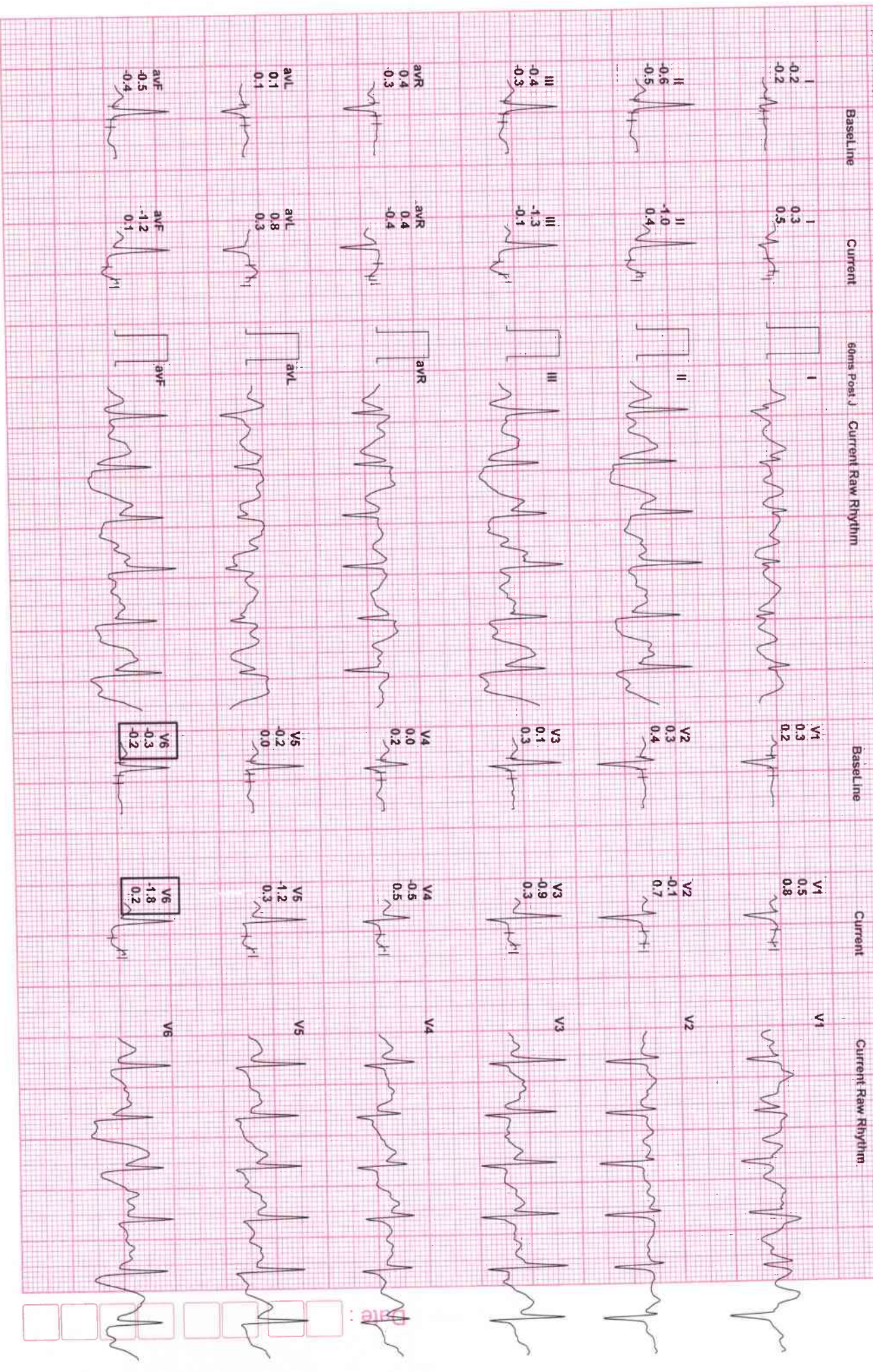

6554565458/MR SASIDHARAN K
 50 Yrs/Male
 0 Kg/0 Cmts
 Date: 26-Feb-2022 02:47:39 PM

HR: 158 bpm
 METS: 10.2
 BP: 132/92

MpHR: 92% of 170
 Speed: 3.4 mmh
 Grade: 14.0%

Raw ECG
 BRUCE
 (1.0-100)Hz

Ex Time 09:00
 BLC: On
 Notch: On

BRUCE: Stage 1 (500)
 10.0 mm/mV
 25 mm/Sec.



6554565458/MR SASIDHARAN K
 50 Yrs/Male
 0 Kg/0 Cms
 Date: 26-Feb-2022 02:47:39 PM

HR: 158 bpm
 METS: 10.2
 BP: 132/92

MpHR: 92% of 170
 Speed: 3.4 mph
 Grade: 14.0%

Raw ECG
 BRUCE
 (1.0-100)HZ

Ex Time 09:00
 BLC: On
 Notch: On

BRUCE: Peak
 10.0 mm/mv
 25 mm/Sec.

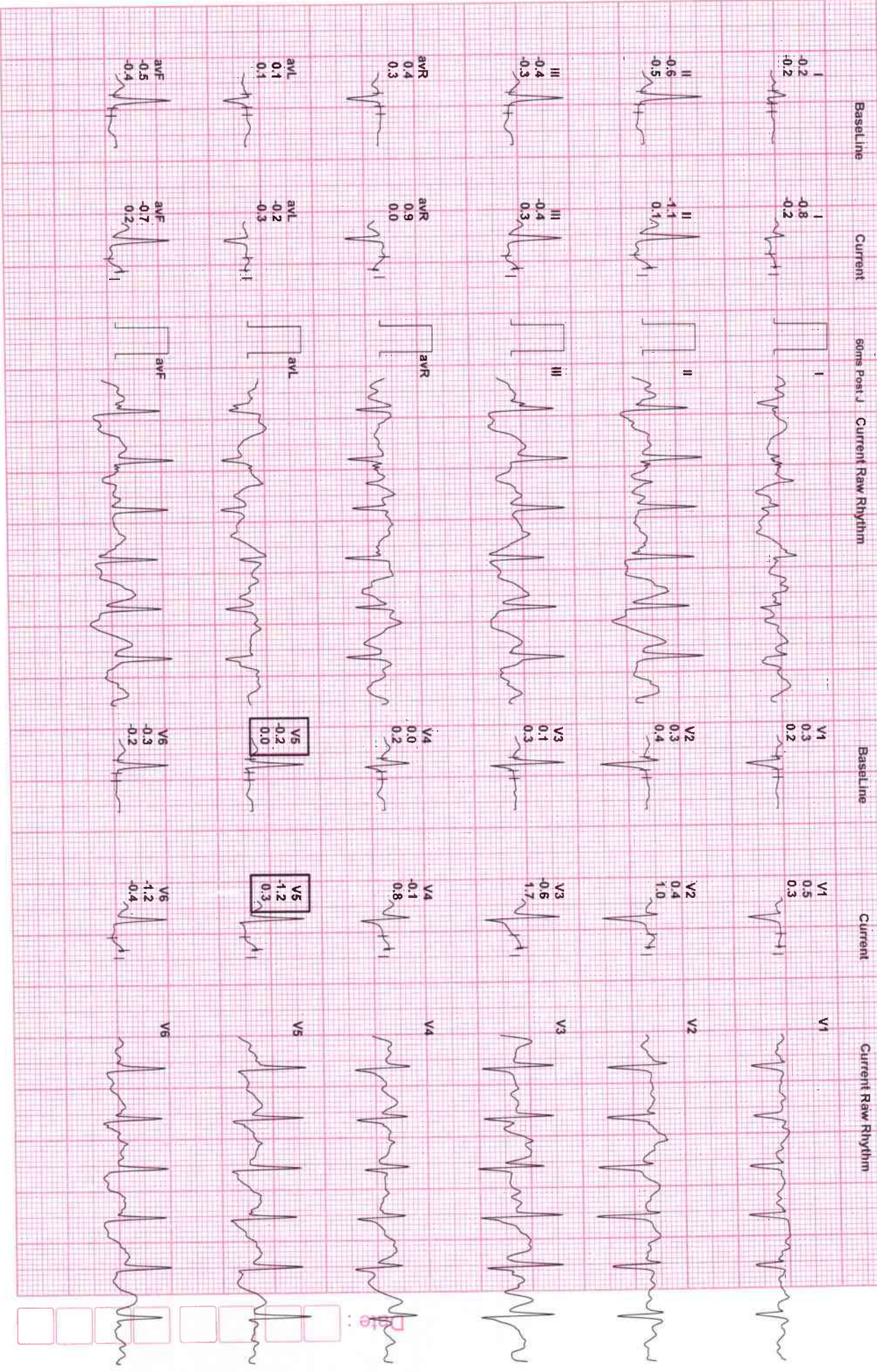

6554565458/MR SASIDHARAN K
 50 Yrs/Male
 0 Kg/0 Cms
 Date: 26-Feb-2022 02:47:39 PM

HR: 124 bpm
 METS: 4.3
 BP: 134/94

MpHR: 72% of 170
 Speed: 0.0 mph
 Grade: 0.0%

Raw ECG
 BRUCE
 (1.0-100)Hz

Ex Time 09:01
 BLC: On
 Notch: On

Recovery(1)
 10.0 mm/mV
 25 mm/Sec.

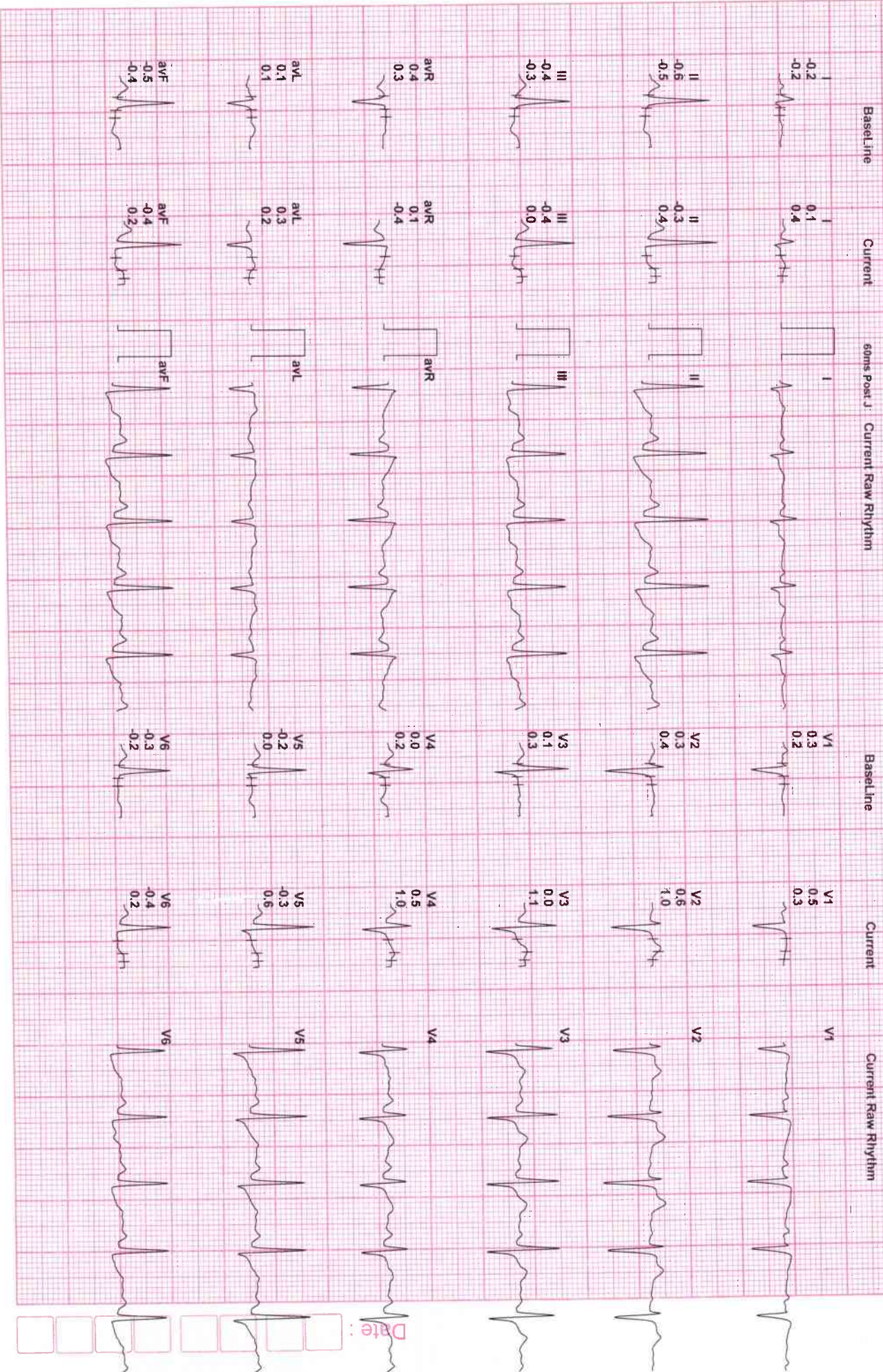

6554565458/MR SASIDHARAN K
 50 Yrs/Male
 0 Kg/0 Cms
 Date: 26-Feb-2022 02:47:39 PM

HR: 105 bpm
 METS: 1.0
 Bp: 130/90

MPHR: 61% of 170
 Speed: 0.0 mph
 Grade: 0.0%

Raw ECG
 BRUCE
 (1.0-100)Hz

Ex Time 09:01
 BLC : On
 Notch : On

Recovery(3)
 10.0 mV/mV
 25 mm/Sec.

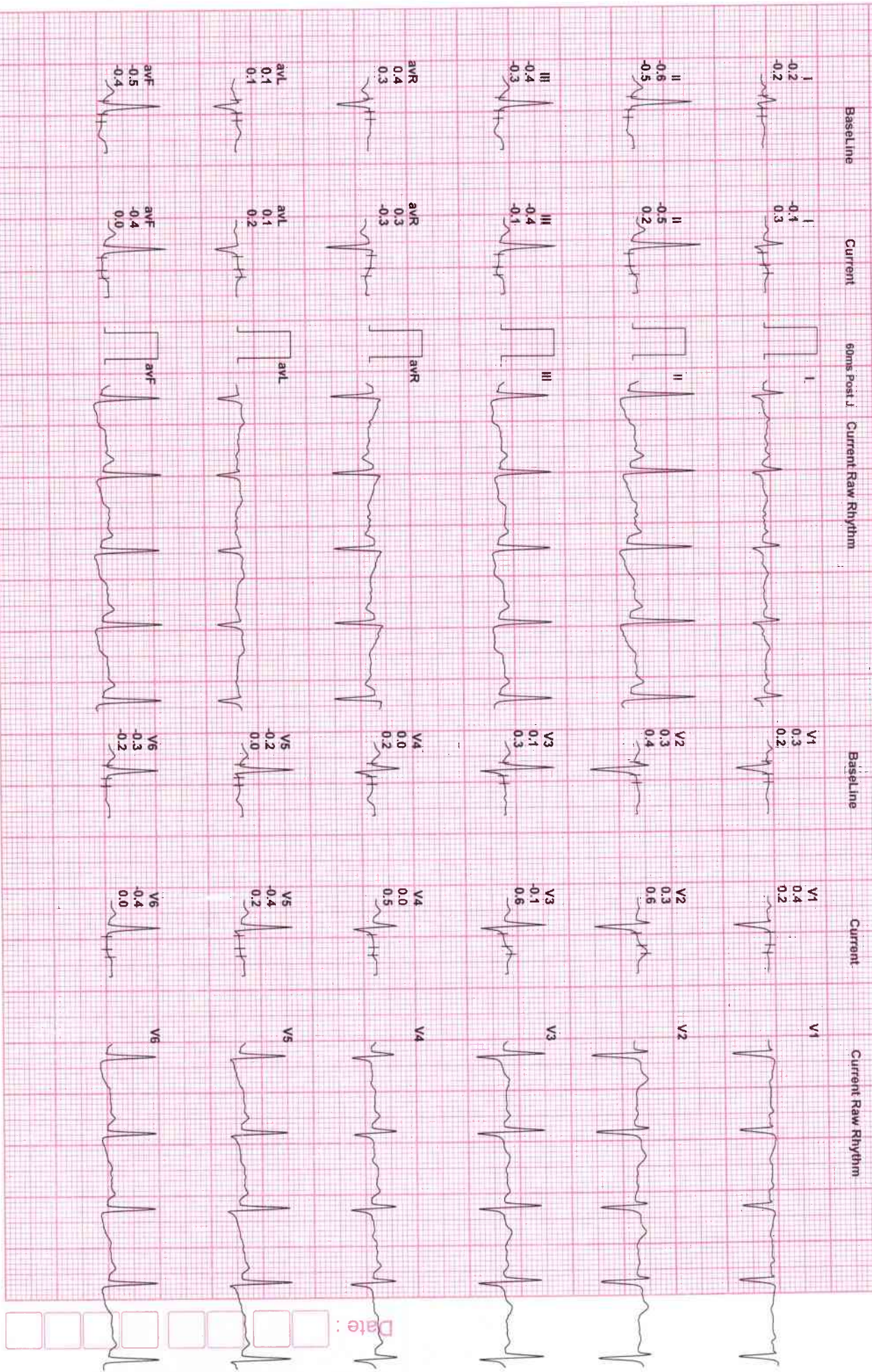

Date:

6554565458/MR SASIDHARAN K

50 Yrs/Male
0 Kg/0 Cms

Date: 26-Feb-2022 02:47:39 PM

HR: 115 bpm

METS: 1.0
BP: 126/86

MpHR: 67% of 170

Speed: 0.0 mpm
Grade: 0.0%

Raw ECG

BRUCE
(1.0-100)HZ

EX Time: 09:01

BLC: On
Notch: On

Recovery(5)

10.0 mm/mV
25 mm/Sec

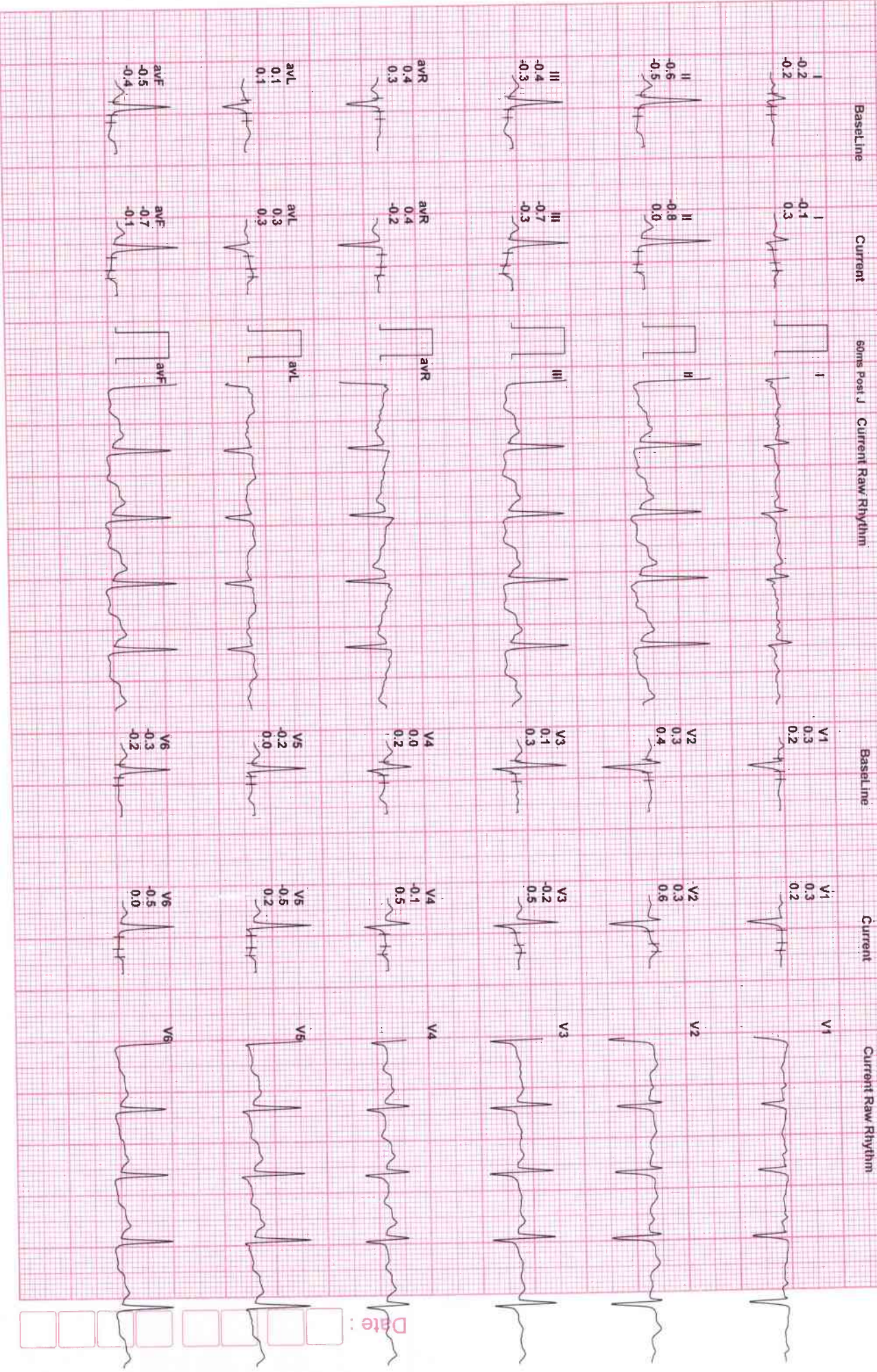

Date:



ELECTROCARDIOGRAM.

NAME/AGE : ms. Sasidaran. K

Lab No.: Bank of Baroda DATE: 26/02/2022

ECG FINDINGS

Standardization	<u>la</u>	Rate	<u>72b</u>
Rhythm	<u>sin</u>	Axis	<u>v</u>
P Wave	<u>✓</u>	PR Interval	<u>at base</u>
Q Wave	<u>✓</u>	QRS Voltage	<u>low voltage</u>
QRS Duration	<u>0.12</u>	ST Segment	<u>depressed</u>
QT interval	<u>0.40</u>		
U Wave		Wave	<u>✓</u>
Recommendations			

**BANGALORE DIAGNOSTICS &
MULTI-SPECIALITY CENTRE**
198, 12th Main, 3rd Block
Rajajinagar, Bangalore-560 010

Dr. _____

Dr. ASHOK
MD (Internal Medicine)
Reg No 13444

10mm/mV 0.15-35Hz AC50

2022-02-26 14:09:38

RPL 12

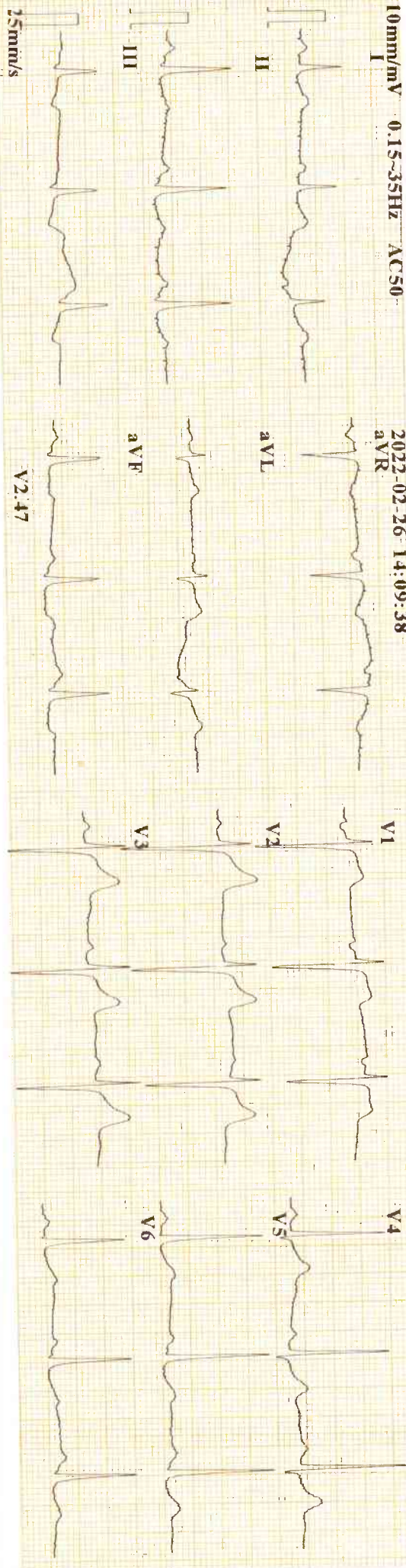

CARDIART

ID : 220226-1409

Name : 51 yr

Age : Male

Sex : Male

BP : mmHg

Height : cm

Weight : kg

HR : 72 bpm

P-Dur : 109 ms

PR-int : 156 ms

QRS-Dur : 148 ms

QT/QTc-int : 364/400 ms

P/QRS/T-axis : 51/58/4 °

RV5/SV1-amp : 1.780/1.448 mV

RV5+SV1-amp : 3.228 mV

RV6/SV2-amp : 1.367/1.583 mV

Minnesota Code: ②

7-4-0

4-2-0(aVF)

5-5-0(II,V6)

Sobirad, b

Diagnosis Information:

- 800: Sinus Rhythm
- 800: Sinus Rhythm
- 502: Intraventricular Conduction Block
- 632: Slight ST-T Abnormality(aVF)

Report Confirmed by:

CARDIART