



YASHFEEN CARDIAC HOSPITAL™

At. & Po. Viraval, Navsari. 396 445. Phone (H) (02637) 235725

Website : www.yashfeenhospital.in E-mail : info@yashfeenhospital.in

(For Laboratory Reports Only)



Patient Name : MANOHAR KUMAR VERMA

Age : 37 Years Sex : M

Ref By Dr. : -

Area : Navsari Date : 25/02/2023

Sample Time : 25/02/2023 11:22 No : 46

Time : 5:06PM

HAEMOGRAM

Test	Findings	UOM	Normal Range
HAEMOGLOBIN	16.3	gm/dl	M-13.5-17.0 F-11.5-15.5
HAEMOGRAM			
RED BLOOD CELL	5.24	10 ⁶ /μL	3.76 - 5.70
TOTAL LEUCOCYTE COUNT	5900	cells/cumm	4,000-11,000
Differential Count			
Neutrophil	58	%	40-75
Lymphocytes	36	%	20-40
Eosinophil	2	%	1-6
Monocytes	4	%	2-10
Basophils	0	%	0-0
PLATELET COUNT	172000	lacs/cumm	1.5-5.5 Lacs
RBC INDICES			
P.C.V.	47.5	%	M-40-56% F-37-47%
M.C.V.	90.6	cu/microns	76-94
M.C.H.	<u>31.1</u>	pg	27-30
M.C.H.C.	34.4	-	30-35
BLOOD GROUP	" O "	-	-
RH FACTOR	POSITIVE	-	-
E.S.R.(1 hour)	2	mm/hr.	M-5-10, F-5-20
Remarks			
Designed By : Sarita Infotech Pvt. Ltd., Navsari	Yashfeen Cardiac Hospital		Dr. PIVUSH B. CHAUDHARI M.D. Medicine Reg. No. G-21518

Thanks for Reference

Technician



YASHFEEN CARDIAC HOSPITAL™

At. & Po. Viraval, Navsari. 396 445. Phone (H) (02637) 235725

Website : www.yashfeenhospital.in E-mail : info@yashfeenhospital.in
(For Laboratory Reports Only)



Patient Name : MANOHAR KUMAR VERMA

Age : 37 Years Sex : M

Ref By Dr. : -

Area : Navsari Date : 25/02/2023

Sample Time : 25/02/2023 11:22 No : 46

Time : 5:06PM

HAEMOGLOBIN A1 C ESTIMATION

Test	Findings	UOM	Normal Range
Hb A1C	5.2	%	>8 :Action Suggested, 7-8 :Good Control, <7 :Goal, 6-7 :Near Normal Glycemia, <6 :Non-diabetic Level
Technique METHOD - HPLC			
Mean Blood Glucose	103.6	mg/dL	



Dr. Piyush B. Chaudhari
M.D. Medicine
Reg. No. G-21518

Remarks

Designed By : Sarita Infotech Pvt. Ltd., Navsari

Yashfeen Cardiac Hospital

signature

Thanks for Reference

Technician



YASHFEEN CARDIAC HOSPITAL™

At. & Po. Viraval, Navsari. 396 445. Phone (H) (02637) 235725

Website : www.yashfeenhospital.in E-mail : info@yashfeenhospital.in

(For Laboratory Reports Only)



Patient Name : MANOHAR KUMAR VERMA

Age : 37 Years Sex : M

Ref By Dr. : -

Area : Navsari Date : 25/02/2023

Sample Time : 25/02/2023 11:22 No : 46

Time : 5:06PM

BIOCHEMICAL TEST REPORT

Test	Findings	UOM	Normal Range
S.CREATININE	1.0	mg/dL	M .0.9-1.4 , F. 0.8-1.2
S.URIC ACID	<u>7.6</u>	mg/dL	Male:3.5-7.2, Female:2.6-6.0
BLOOD UREA NITROGEN	8.4	mg/dL	4.7-23.0



Dr. PIYUSH B. CHAUDHARI
M.D. Medicine
Reg. No. G-21518

Remarks

Designed By : Sarita Infotech Pvt. Ltd., Navsari

Yashfeen Cardiac Hospital

signature

Thanks for Reference

Technician



YASHFEEN CARDIAC HOSPITAL™

At. & Po. Viraval, Navsari. 396 445. Phone (H) (02637) 235725

Website : www.yashfeenhospital.in E-mail : info@yashfeenhospital.in

(For Laboratory Reports Only)



Patient Name : MANOHAR KUMAR VERMA

Age : 37 Years Sex : M

Ref By Dr. : -

Area : Navsari Date : 25/02/2023

Sample Time : 25/02/2023 11:23 No : 46

Time : 5:07PM

LIPID PROFILE TEST REPORT

Test	Findings	UOM	Normal Range
S.CHOLESTEROL	195.7	mg/dL	<200:Desirable, 200-239:Borderline High, >=240:High
HDL CHOLESTEROL	47.3	mg/dL	<40:Low(High Risk), >=60:High(Low Risk)
LDL CHOLESTEROL	<u>141.6</u>	mg/dL	<100: Optimal, 100-129: Nearoptimal/ Aboveoptimal, 130-159:BorderlineHigh,16 0-189:High,>=190:Very
VLDL CHOLESTEROL	21.7	mg/dL	UPTO 40
S.TRIGLYCERIDES	108.3	mg/dL	<150:Normal, 150-199:Borderline High,200-499:High, >=500:Very Hi
CHOL/ HDL RATIO	4.1	mg/dL	LESS THAN 5
LDL/ HDL RATIO	3.0	mg/dL	LESS THAN 5



Dr. PIYUSH B. CHAUDHARI
M.D. Medicine
Reg. No. G-21518

Remarks

Designed By : Sarita Infotech Pvt. Ltd., Navsari

Yashfeen Cardiac Hospital

Signature

Thanks for Reference

Technician



YASHFEEN CARDIAC HOSPITAL™

At. & Po. Viraval, Navsari. 396 445. Phone (H) (02637) 235725

Website : www.yashfeenhospital.in E-mail : info@yashfeenhospital.in

(For Laboratory Reports Only)



Patient Name : MANOHAR KUMAR VERMA

Age : 37 Years Sex : M

Ref By Dr. : -

Area : Navsari Date : 25/02/2023

Sample Time : 25/02/2023 11:23 No : 46

Time : 5:07PM

LIVER FUNCTION TEST REPORT

Test	Findings	UOM	Normal Range
TOTAL BILIRUBIN	0.4	mg/dL	0-1.0
DIRECT BILIRUBIN	0.2	mg/dL	0-0.8
INDIRECT BILIRUBIN	0.2	mg/dL	0-0.2
SGPT	18.4	U/L	Below 40.0
S.ALKALINE PHOSPHATASE	125.7	U/L	CH . 170.0-515.0 A. 37.0-147.0
TOTAL PROTEIN	6.9	g/dl	6.0-8.0
ALBUMIN	4.7	g/dl	3.0-5.0
GLOBULIN	<u>2.2</u>	g/dl	3.0-3.5
A/G	2.1	g/dl	
SGOT	17.1	U/L	Below 40.0



Dr. PIYUSH B. CHAUDHARI
M.D. Medicine
Reg. No. G-21518

Remarks

Designed By : Sarita Infotech Pvt. Ltd., Navsari

Yashfeen Cardiac Hospital

signature

Thanks for Reference

Technician



YASHFEEN CARDIAC HOSPITAL™

At. & Po. Viraval, Navsari. 396 445. Phone (H) (02637) 235725

Website : www.yashfeenhospital.in E-mail : info@yashfeenhospital.in
(For Laboratory Reports Only)



Patient Name : MANOHAR KUMAR VERMA

Age : 37 Years Sex : M

Ref By Dr. : -

Area : Navsari

Date : 25/02/2023

Sample Time : 25/02/2023 11:23 No : 46

Time : 5:07PM

THYROID FUNCTION TEST REPORT

Test	Findings	UOM	Normal Range
T3 (TRIODOXYRONINE)	1.16	ng/ml	NEWBORNS:0.73-2.88 6DAYS-3MONTHS:0.80-2.75 4-12MONTHS:0.86-2.65 1-6YEARS:0.92-2.48 7-11YEARS:0.93-2.31 12-20YEARS:0.91-2.18 ADULT:0.80-2.00
T4(THYROXINE)	7.86	µg/dl	NEWBORNS:5.04-18.5, 6DAYS-3MONTHS:5.41-17.0, 4-12 MONTHS:5.67-16.0, 1-6YEARS:5.95-14.7, 7-11 YEARS:5.99-13.8, 12-20 YEARS:5.91-13.2, ADULTS:5.10-14.1
TSH	3.40	µIU/ml	NEWBORNS:0.70-15.2, 6DAYS-3MONTHS:0.72-11.0, 4-12MONTHS:0.73-8.35, 1-6YEARS:0.70-5.97, 7-11YEARS:0.60-4.84, 12-20YEARS:0.51-4.30, ADULTS:0.27-4.20

TECHNIQUE

ELECTROCHEMILUMINESCENCE



Remarks

Designed By : Sarita Infotech Pvt. Ltd., Navsari

Yashfeen Cardiac Hospital

Dr. PIYUSH B. CHAUDHARI
M.D. Medicine
Reg. No. G-21518
Signature

Thanks for Reference

Technician



YASHFEEN CARDIAC HOSPITAL™

At. & Po. Viraval, Navsari. 396 445. Phone (H) (02637) 235725

Website : www.yashfeenhospital.in E-mail : info@yashfeenhospital.in
(For Laboratory Reports Only)



Patient Name : MANOHAR KUMAR VERMA

Age : 37 Years Sex : M

Ref By Dr. : -

Area : Navsari

Date : 25/02/2023

Sample Time : 25/02/2023 11:23 No : 46

Time : 5:07PM

GGT TEST REPORT

Test	Findings	UOM	Normal Range
SERUM GGT	25	U/L	10-71 U/L



Dr. PIYUSH B. CHAUDHARI
M.D. Medicine
Reg. No. G-21518

Remarks

Designed By : Sarita Infotech Pvt. Ltd., Navsari

Yashfeen Cardiac Hospital

signature

Thanks for Reference

Technician



YASHFEEN CARDIAC HOSPITAL™

At. & Po. Viraval, Navsari. 396 445. Phone (H) (02637) 235725

Website : www.yashfeenhospital.in E-mail : info@yashfeenhospital.in
(For Laboratory Reports Only)



Patient Name : MANOHAR KUMAR VERMA

Age : 37 Years Sex : M

Ref By Dr. : -

Area : Navsari

Date : 25/02/2023

Sample Time : 25/02/2023 11:23 No : 46

Time : 5:07PM

ROUTINE URINE ANALYSIS

Test	Findings	UOM	Normal Range
PHYSICAL EXAMINATION			
Quantity	-	-	-
Colour	YELLOW	-	-
Appearance	CLEAR	-	-
Reaction	ACIDIC	-	-
Sp. Gravity	1.002	-	-
CHEMICAL EXAMINATION			
U.Albumin	NIL	-	-
Sugar	NIL	-	-
Acetone	NIL	-	-
Bile Salt	NIL	-	-
Bile Pigment	NIL	-	-
Occult Blood	NIL	-	-
MICROSCOPIC EXAMINATION			
Pus Cells	1-2	/hpf	-
Epithelial cells	1-2	/hpf	-
Red cells	ABSENT	/hpf	-
Casts	-	/hpf	-
Crystals	-	/hpf	-
Others	-	/hpf	-



Dr. PIYUSH B. CHAUDHARI
M.D. Medicine
Reg. No. G-21518

Remarks

Designed By : Sarita Infotech Pvt. Ltd., Navsari

Yashfeen Cardiac Hospital

Signature

Thanks for Reference

Technician



YASHFEEN CARDIAC HOSPITAL™

At. & Po. Viraval, Navsari. 396 445. Phone (H) (02637) 235725

Website : www.yashfeenhospital.in E-mail : info@yashfeenhospital.in

(For Laboratory Reports Only)



Patient Name : MANOHAR KUMAR VERMA

Age : 37 Years Sex : M

Ref By Dr. : -

Area : Navsari

Date : 25/02/2023

Sample Time : 25/02/2023 11:23 No : 46

Time : 5:07PM

BLOOD SUGAR TEST REPORT

Test	Findings	UOM	Normal Range
FASTING BLOOD SUGAR	91.5	mg/dL	70-110
FASTING URINE SUGAR	NIL	-	NIL
POSTPANDRIAL BLOOD SUGAR	133.0	mg/dL	70-140
POSTPANDRIAL URINE SUGAR	NIL	-	NIL



Dr. PIYUSH B. CHAUDHARY
M.D. Medicine
Reg. No. G 21513

Remarks

Designed By : Sarita Infotech Pvt. Ltd., Navsari

Yashfeen Cardiac Hospital

signature

Thanks for Reference

Technician

YASHFEEN IMAGING & RADIOLOGY DEPARTMENT

MANAGED BY :- YASHFEEN FOUNDATION

VIRAVAL, NAVSARI. 396 445. PHONE : (H) (02637) 235725

Website : www.yashfeenhospital.in E-mail : info@yashfeenhospital.in

Patient's Name:	MANOHAR K. VERMA	Age & Sex:	37Yrs/M
Ref. by Dr.	SELF	Date:	25-02-2023

X RAY CHEST (PA VIEW)

Both lung fields appear normal.

Both hila appear normal.

Both CP angles appear clear.

Cardiac size appears within normal limit.

Both domes of diaphragm appear normal.

Bony thoracic cage appears normal.

IMPRESSION:

- Normal X-ray chest (PA view).



Dr. **DHARMESH DESAI**
Dr. Dharmesh Desai (Radiology)
Reg. No. G - 45284
YASHFEEN GROUP OF HOSPITAL

Please contact immediately for any typographical error.

This is only professional opinion, not a final diagnosis. Kindly correlate clinically. Not valid for medicolegal purpose.

YASHFEEN IMAGING & RADIOLOGY DEPARTMENT

MANAGED BY :- YASHFEEN FOUNDATION

VIRAVAL, NAVSARI. 396 445. PHONE : (H) (02637) 235725

Website : www.yashfeenhospital.in E-mail : info@yashfeenhospital.in

Name	MANOHAR KUMAR	Age	37Y/M
Ref by Dr	SELF	Date	25/02/2023

USG ABDOMEN (SCREENING)

Liver appears normal in size & shape with normal echopattern.

No e/o focal or diffuse lesion. IHBR appear normal.

PV and CBD appear normal.

Gall bladder appears distended & normal in shape & size. No e/o calculus or mass seen. Walls appear normal.

Pancreas appears normal in size and echogenicity. No e/o focal or diffuse lesion.

Spleen appears normal in size and shows normal echopattern. No e/o focal lesion.

Both Kidneys appear normal in echopattern. CM Differentiation is preserved.

Right kidney measures: 72x 42 mm, small in size

Left kidney measures: 113 x 60mm, normal in size

No e/o calculus or hydronephrosis on either side.

Perirenal spaces appear normal on either side.

Suprarenal regions appear normal on either side. No e/o mass lesion.

Bladder is physiologically distended. No e/o calculus or mass. Walls appear normal.

Prostate appears normal in size & normal echopattern.

No e/o calcification.

RIF region appears normal.

No e/o ascites.

IMPRESSION:

Small right kidney.



Dr. DHARMESH DESAI
(M.D. Radiology)
Dr. Dharmesh Desai No. G - 45284
YASHFEEN GROUP OF HOSPITAL

Please contact immediately for any typographical error.

This is only professional opinion, not a final diagnosis. Kindly correlate clinically. Not valid for medicolegal purpose.

YASHFEEN CARDIAC HOSPITAL™

MANAGED BY :- YASHFEEN FOUNDATION

VIRAVAL, NAVSARI. 396 445. PHONE : (H) (02637) 235725

Website : www.yashfeenhospital.in E-mail : info@yashfeenhospital.in

(Stationary For Report Only)



(Regd. No. F/1390/Navsari)

2D ECHO CARDIOGRAPHY COLOUR DOPPLER REPORT

Patient Name & No	: MANOHAR KUMAR VERMA CH22047981	Age/Sex	UHID :	: 7149
Doctor	: Mohil Nagad	37/ M	No :	: 7565
Referred By	:		Date :	: 25/02/2023

M-Mode findings

LVIDd : 40mm
LVIDs : 28mm
IVSd : 11mm
PWd : 11mm
EF : 60%
Aorta : 20mm
LA : 30mm

2D Imaging

Aortic Valve : Trileaflet, Normal
Mitral Valve : Thin, Pliable, Normal Mobility, Mild AML Prolapse, Mild MR
Tricuspid Valve : Trivial TR, RVSP: 20+ RAP
Pulmonary Valve : Normal

=> : All cardiac chambers are normal sized.
=> : No regional wall motion abnormality.
=> : Normal LV systolic function.
=> : Normal LV diastolic function.
=> : IAS/IVS intact.
=> : No obvious clots/ vegetations/ or effusion.
=> : IVC Normal size.

Doppler Findings

=> : No MS/Mild MR, No TS/Trivial TR, No AS/AR & No PS/PR
Mitral inflow Pattern : E > A
Tissue Doppler Findings : E' > A'

Impression : MVP, Normal LVEF:60%, No RWMA, Mild MR.



Mohil Nagad

Report Prepared By

Report Checked By
DR. MOHIL NAGAD
M.D. Medicine, Interventional Cardiology
Senior Consultant - Interventional Cardiology
Reg. No. G-33862
Non-Invasive Cardiologist
YASHFEEN HOSPITAL, NAVSARI

Designed By : Sarita Infotech Pvt. Ltd., Navsari



YASHFEEN CARDIAC HOSPITAL

EYE DEPARTMENT

Chief Complaint :

Double Vision

Medical History : DM / HT / Asthama / Allergy / Heart / Thyroid /

Ocular History :

Visual Acuity : *6/6* *6/6*

IOP :

	RIGHT EYE (PH.....)				LEFT EYE (PH.....)			
	Sph.	Cyl.	Axis	V/A	Sph.	Cyl.	Axis	V/A
Distance	<i>Pl</i>			<i>6/6</i>	<i>Pl</i>			<i>6/6</i>
Near				<i>NA</i>				<i>NA</i>

Distance/Reading/Bi-Focal/Progressive/Separate Glasses

Sle :

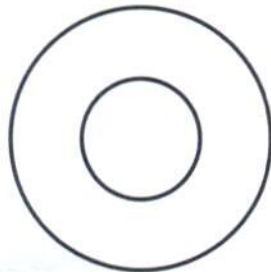

NA



Reg Pluo
After 1 year



MANOHAR ,
ID:
DOB:
37 Years , ,
Male ,Unknown
Med.:
Location:
Referring Physician:
Notes:

25-02-2023 13:10:29

Vent. Rate: 70 BPM
PR int: 169 ms
QRS dur: 78 ms
QT/QTc: 366/387 ms
P-R-T axes: 51 58 31
Avg. RR: 850 ms
QTcB: 396 ms
QTcF: 386 ms

SINUS RHYTHM
NORMAL ECG

UNCONFIRMED REPORT
Reviewed by:

Signed by:
Date:



Dr. PIYUSH B. CHAUDHARI
M.D. Medicine
Reg. No. G-21518

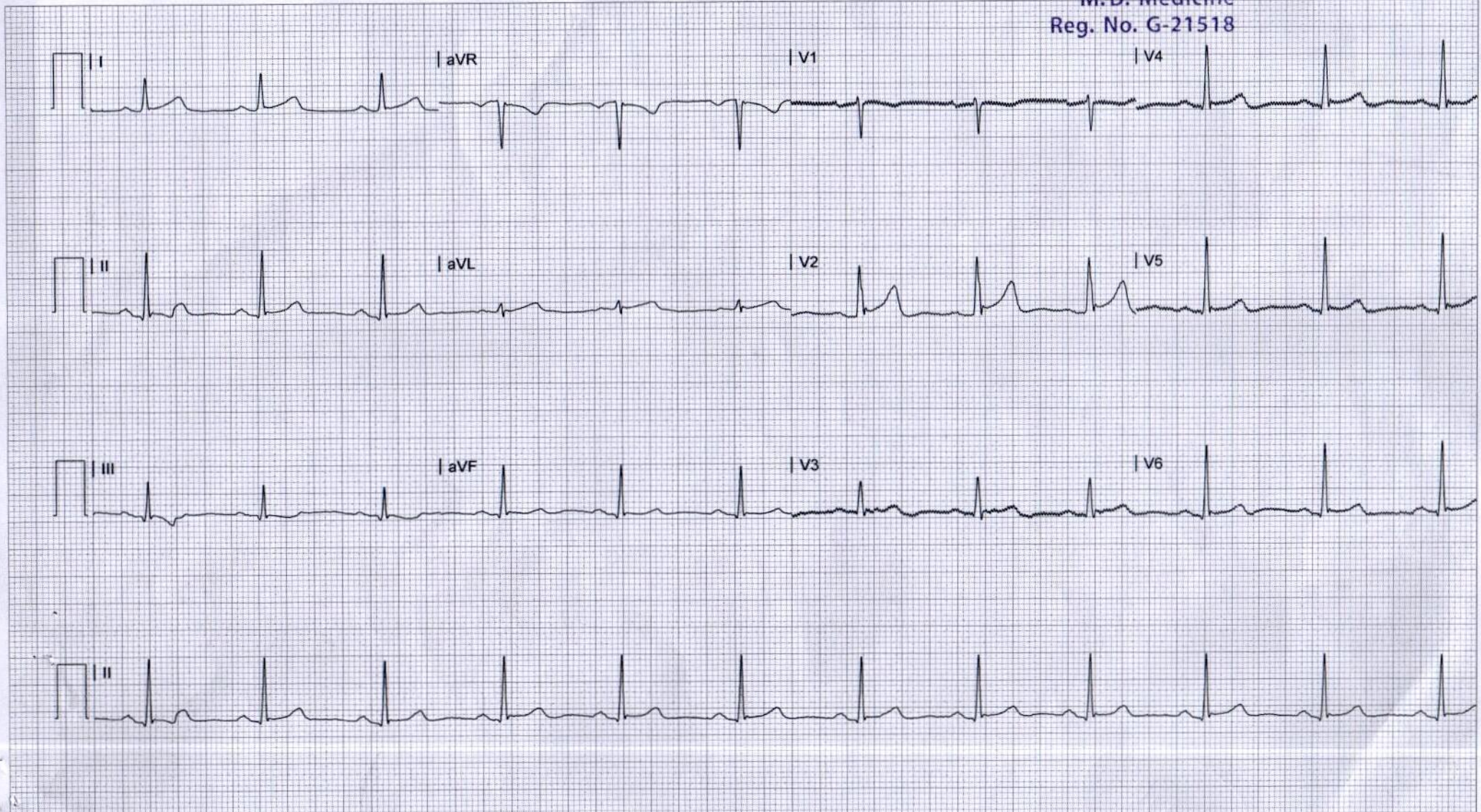



CH22047981 MANOHAR K VERMA 37Y 2502231716 CHEST PA
YASHFEEN GROUP OF HOSPITALS NAVSARI PH:9924047789