

Linked Median Report

PATIENT ID : HEIGHT : 0 Cm WEIGHT : 0.00 Kg
PATIENT NAME : SHILPI DAS 35/M
PROTOCOL : BRUCE
STAGE : Pre-Test
ST Levels (mm) / ST Slope (mV/s) measured at 80 ms Post-J

June 04, 2022 04:39 pm
Report time 04:39 pm
PHASE TIME : 00:12
STAGE DURATION : 00:00
HR : 85 bpm
GRS Lead : V5
SPEED : 0.0 kmph
GRADE : 0.0
BP : 100 / 60 mm
METS : 1.00

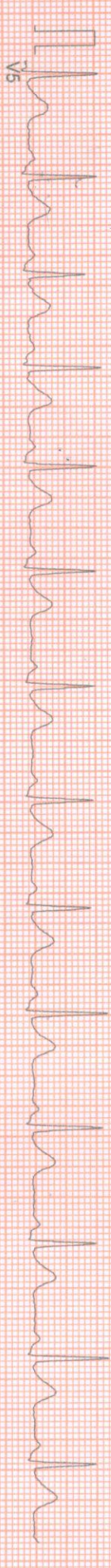
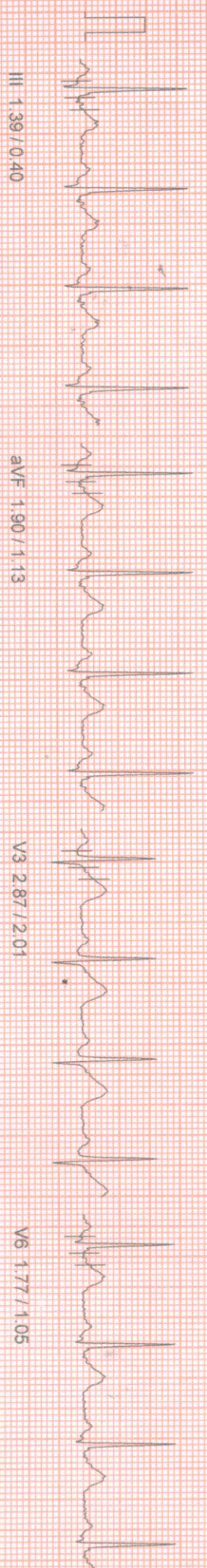
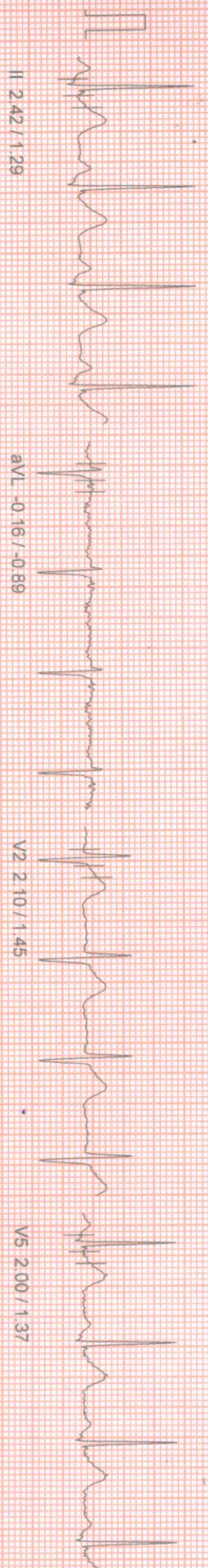
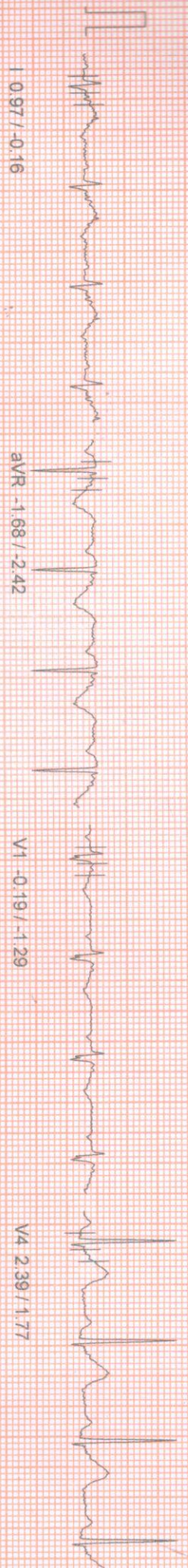

100 HZ

10mm/mV, 25mm/sec
NASAN (C) ST-Win Standard BL 6.91 Unit Ver 4.20

Shilpi Das

PATIENT ID : HEIGHT : 0.0 Cm WEIGHT : 0.00 Kg
PROTOCOL : SHILPI DAS 35/M

STAGE : BRUCE
Supine
ST Levels (mm) / ST Slope (mV/s) measured at 80 ms Post J

Linked Median Report

June 04, 2022 04:39 pm
Report time 04:40 pm
PHASE TIME : 00:36 SPEED: 0.0 kmph
STAGE DURATION : 00:00 GRADE: 0.0
HR : 89 bpm BP : 100 / 60 mm
GRS Lead : V5 METs : 1.00

I 1.35 / 0.81

aVR -2.00 / -1.85

V1 -0.39 / -0.73

V4 2.55 / 2.01

II 2.55 / 2.01

aVL 0.13 / -0.32

V2 2.71 / 2.10

V5 2.03 / 1.77

III 1.10 / 0.64

aVF 1.90 / 1.29

V3 3.03 / 2.10

V6 1.77 / 1.29

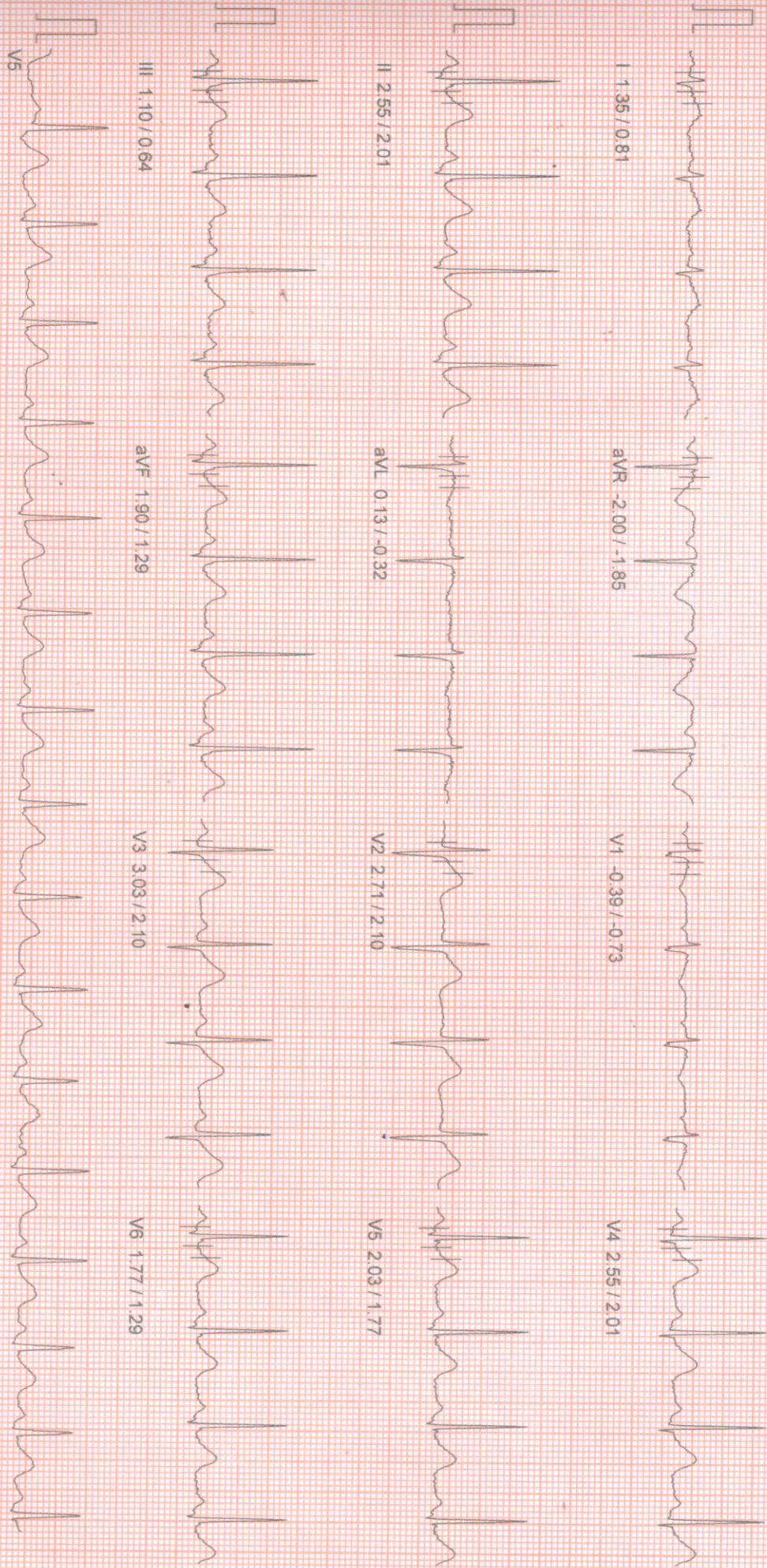

100 Hz

10mm/mV, 25mm/sec

NASANI (C) ST-Win Standard BL 6.91 Unit Ver 4.20

PATIENT ID : HEIGHT : 0 Cm WEIGHT : 0.00 Kg
 PATIENT NAME : SHILPI DAS 35/M
 PROTOCOL : BRUCE
 STAGE : Standing
 ST Levels (mm) / ST Slope (mV/s) measured at 80 ms Post J

June 04, 2022 04:39 pm
 Report time 04:40 pm
 PHASE TIME : 00:44
 STAGE DURATION : 00:00
 HR : 96 bpm
 QRS Lead : V5
 SPEED : 0.0 kmph
 GRADE : 0.0
 BP : 100 / 60 mm
 METs : 1.00

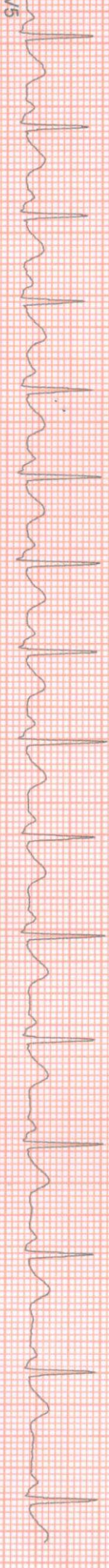
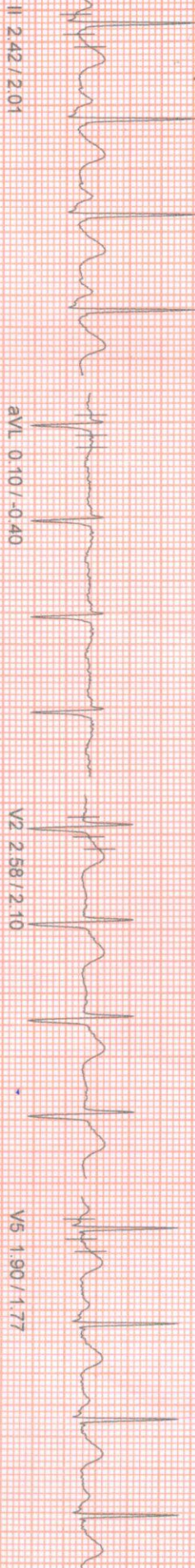
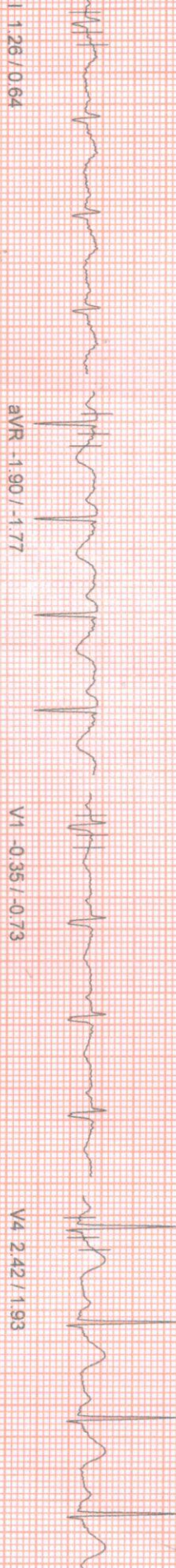

100 HZ

10mm/mv 25mm/sec

PATIENT ID : HEIGHT : 0 Cm WEIGHT : 0.00 Kg
PATIENT NAME : SHILPI DAS 35/M
PROTOCOL : BRUCE
STAGE : HyperVentilation
ST Levels (mm) / ST Slope (mV/s) measured at 80 ms Post J

Linked Median Report

June 04, 2022 04:39 pm
Report time 04:40 pm
PHASE TIME : 00:54 SPEED: 0.0 kmph
STAGE DURATION : 00:00 GRADE: 0.0
HR : 89 bpm BP : 100 / 60 mm
ORS Lead : V5 METs : 1.00

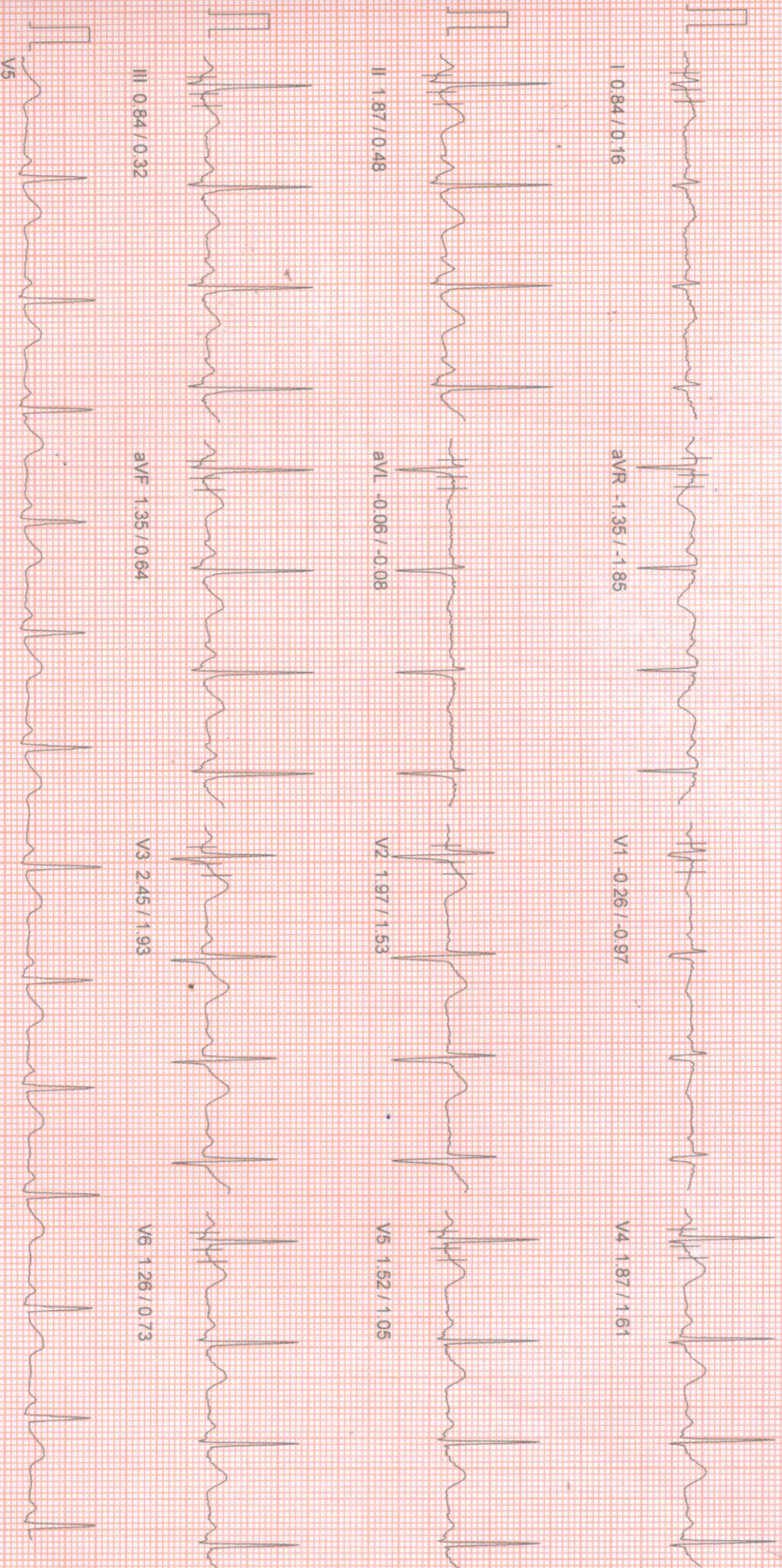

100 HZ

10mm/mv, 25mm/sec

NASAN (C) ST-Win Standard BL 6.91, Unit Ver 4.20

Linked Median Report

PATIENT ID : HEIGHT: 0 Cm WEIGHT: 0.00 Kg
 PATIENT NAME : SHILPI DAS 35M
 PROTOCOL : BRUCE
 STAGE : Wait For Exercise
 ST Levels (mm) / ST Slope (mV/s) measured at 80 ms Post J

June 04, 2022 04:39 pm
 Report time 04:40 pm
 PHASE TIME : 01:01 SPEED: 0.0 kmph
 STAGE DURATION : 00:00 GRADE: 0.0
 HR : 86 bpm BP : 100 / 60 mm
 ORS Lead : V5 METs : 3.40

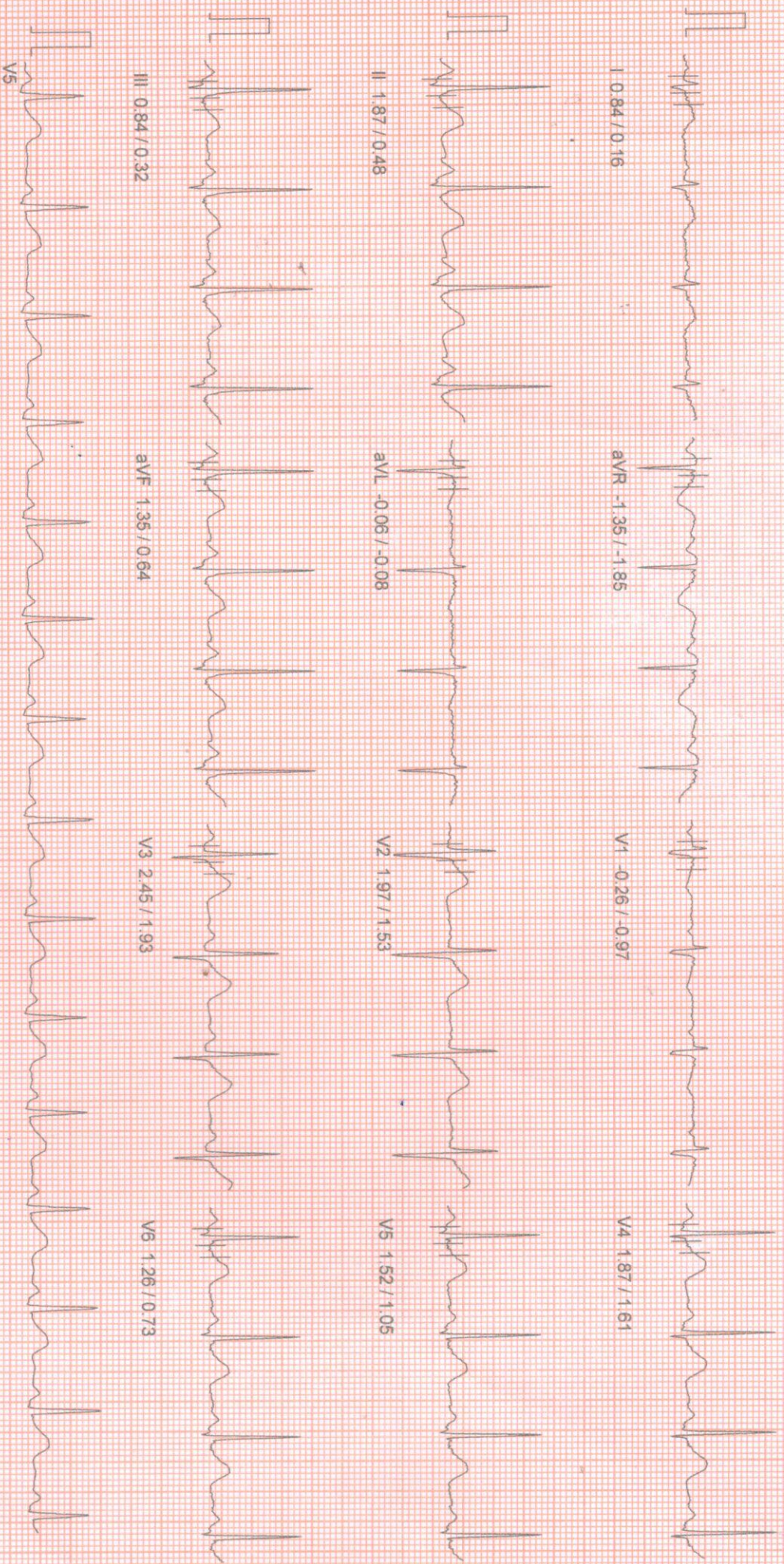

PATIENT ID : HEIGHT : 0 Cm WEIGHT : 0.00 Kg
PATIENT NAME : SHILPI DAS 35/M
PROTOCOL : BRUCE
STAGE : Exercise Stage 1
ST Levels (mm) / ST Slope (mV/s) measured at 80 ms Post J

Linked Median Report

June 04, 2022 04:39 pm
Report time 04:43 pm
PHASE TIME : 03:00 SPEED: 2.7 kmph
STAGE DURATION : 03:00 GRADE: 10.0
HR : 144 bpm BP : 105/65 mm
QRS Lead : V5 METS : 5.70

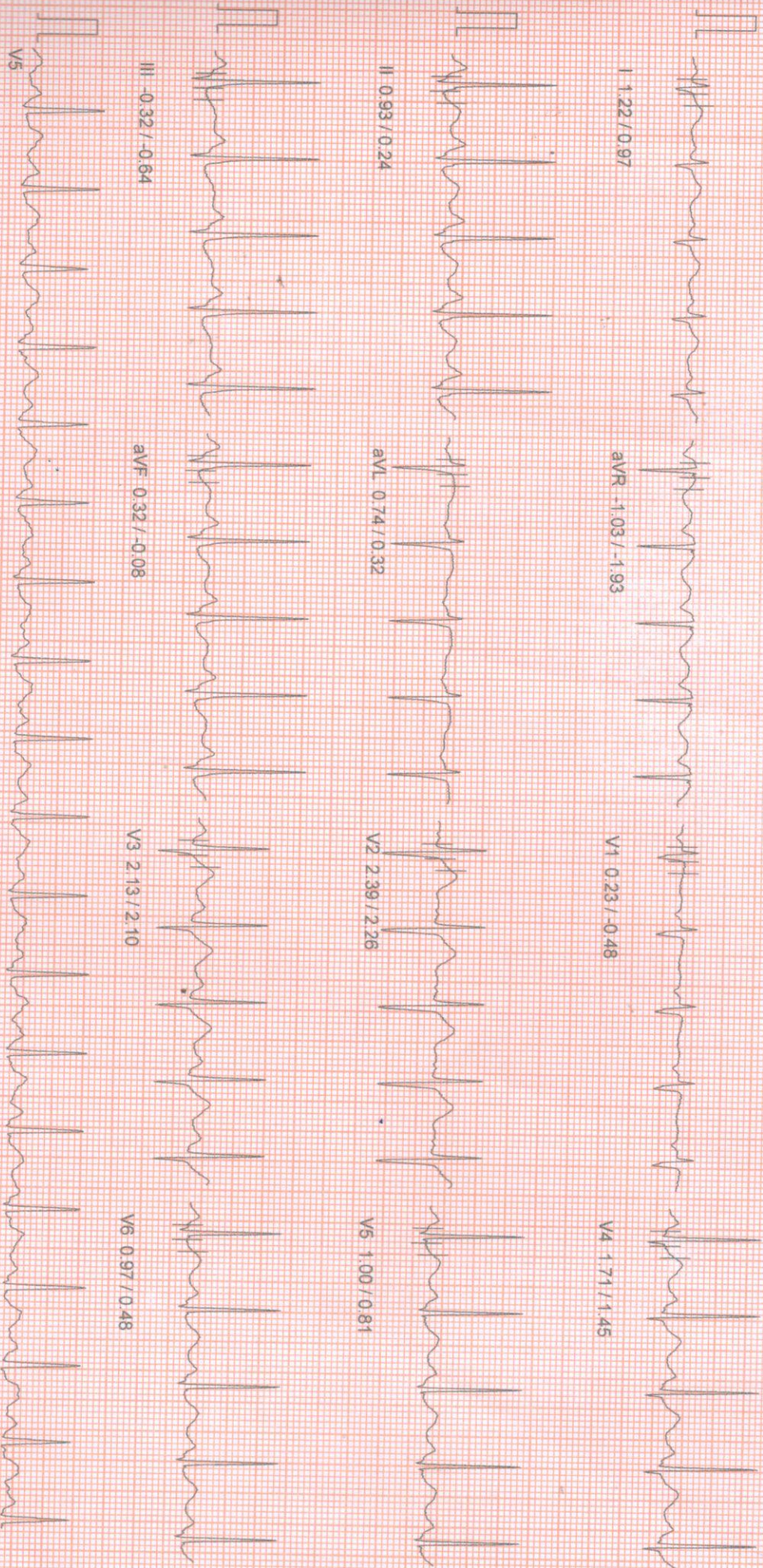

100 HZ

10mm/rv, 25mm/sec
NASAN (C) ST-Win Standard BL 6.91, Unit Ver 4.20

PATIENT ID : HEIGHT : 0 Cm WEIGHT : 0.00 Kg
PATIENT NAME : SHILPI DAS 35/M
PROTOCOL : BRUCE
STAGE : Exercise Stage 2
ST Levels (mm) / ST Slope (mv/s) measured at 80 ms Post J

June 04, 2022 04:39 pm
Report time 04:46 pm
PHASE TIME : 06:00 SPEED: 4.0 kmph
STAGE DURATION : 03:00 GRADE: 12.0
HR : 134 bpm BP : 110 / 70 mm
QRS Lead : V5 METs : 8.00



I 1.35 / 0.89

aVR -0.81 / -2.34

V1 0.39 / -0.64

V4 1.35 / 1.85



II 0.35 / 1.37

aVL 1.22 / 0.32

V2 3.06 / 1.69

V5 0.52 / 1.29

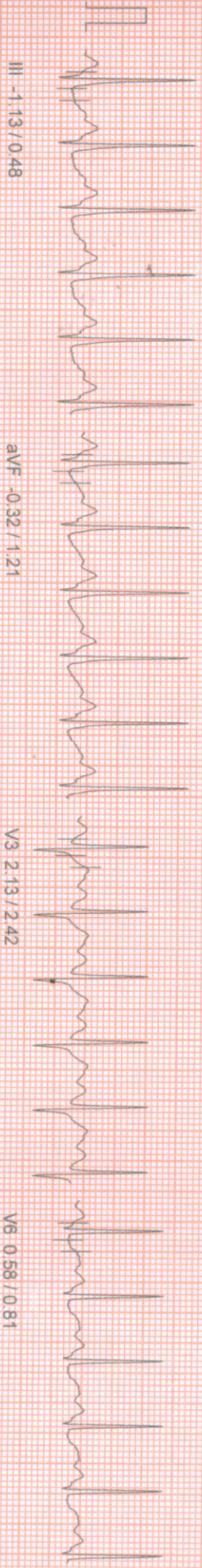

III -1.13 / 0.48

aVF -0.32 / 1.21

V3 2.13 / 2.42

V6 0.58 / 0.81

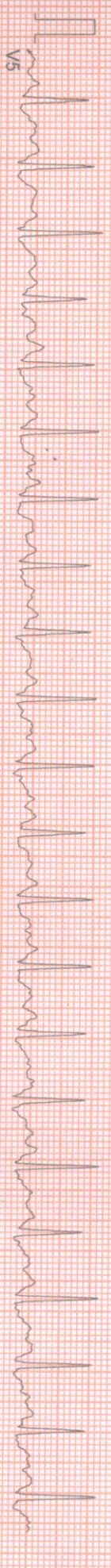

V5

100 HZ

10mm/iv 25mm/sec

NASAN (C) ST-Wfm Standard Bl. 6.91 Unit Ver.4.20

PATIENT ID : HEIGHT : 0 cm WEIGHT : 0.00 Kg
 PATIENT NAME : SHILPI DAS 35/M
 PROTOCOL : BRUCE
 STAGE : Exercise Stage 3
 ST Levels (mm) / ST Slope (mV/s) measured at 80 ms Post J

June 04, 2022 04:39 pm
 Report time 04:49 pm
 PHASE TIME : 09:00
 STAGE DURATION : 03:00
 HR : 158 bpm
 ORS Lead : V5
 SPEED: 5.5 kmph
 GRADE: 14.0
 BP : 115 / 75 mm
 METs : 10.60



I 109.93/1177

aVR -0.19 / -2.82

V1 0.32 / -0.56

V4 0.90 / 2.58

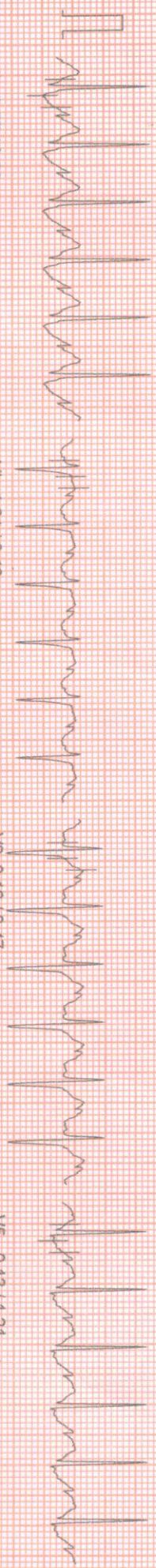

II 109.77/2350

aVL 1.61 / 0.48

V2 3.16 / 3.47

V5 -0.13 / 1.21

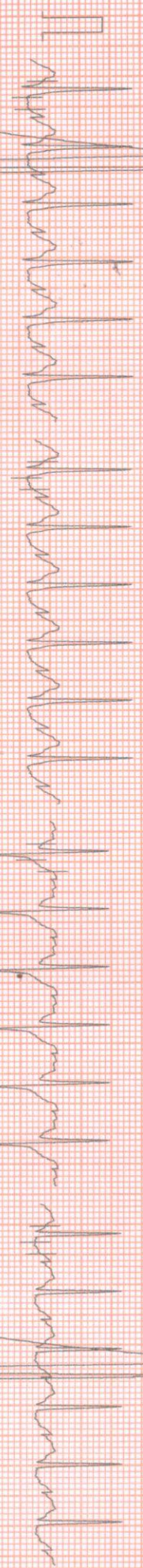

III 102.18/0.40

aVF -1.39 / 1.13

V3 1.97 / 3.71

V6 -0.64 / 0.81

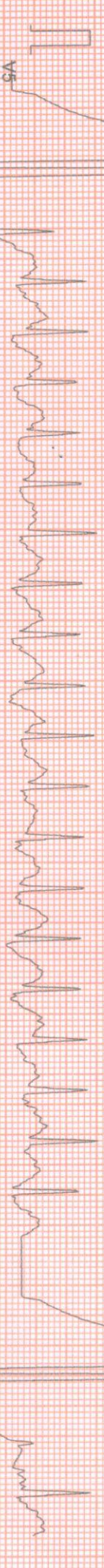

V5

100 HZ

10mm/iv, 25mm/sec

NASAN (C) ST Win Standard BL 6 91, Unit Ver 4.20

PATIENT ID : HEIGHT : 0 Cm WEIGHT : 0.00 Kg
PATIENT NAME : SHILPI DAS 35M
PROTOCOL : BRUCE
STAGE : Peak Exercise
ST Levels (mm) / ST Slope (mV/s) measured at 80 ms Post J

June 04, 2022 04:39 pm
Report time : 04:49 pm
PHASE TIME : 09:05
STAGE DURATION : 00:05
HR : 158 bpm
GRS Lead : V5
SPEED : 6.8 kmph
GRADE : 16.0
BP : 115/75 mm
METs : 10.60

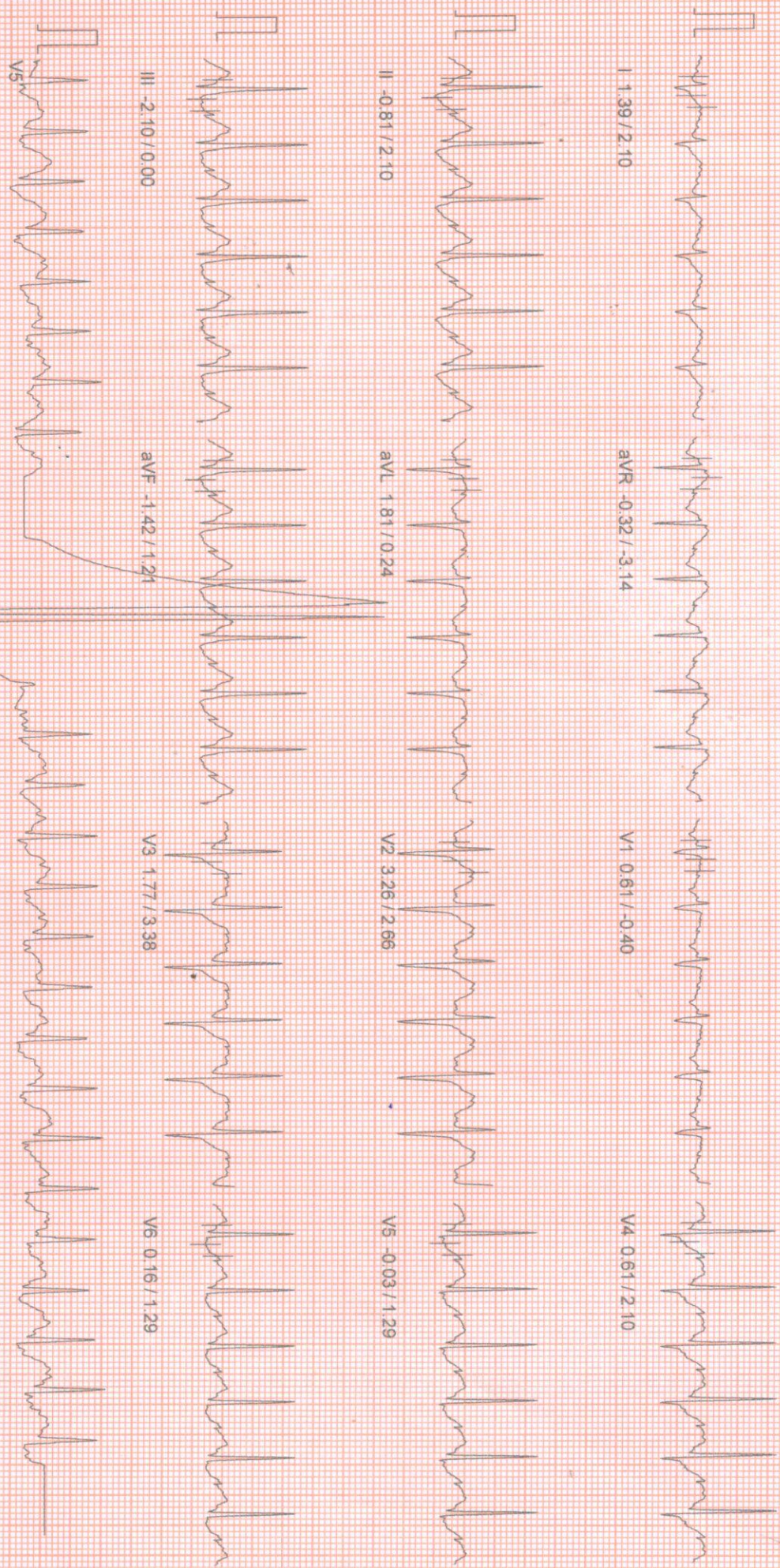

100 Hz

10mm/mv 25mm/sec

NASAN (C) ST-Win Standard BL 6.91 Unit Ver 4.20

PATIENT ID: HEIGHT: 0 Cm WEIGHT: 0.00 Kg

PATIENT NAME: SHILPI DAS 35/M

PROTOCOL: BRUCE

STAGE: Recovery

ST Levels (mm) / ST Slope (mV/s) measured at: 80 ms Post J

Linked Median Report

June 04, 2022 04:39 pm
Report time: 04:50 pm
PHASE TIME: 09:05
STAGE DURATION: 01:00
HR: 144 bpm
ORS Lead: V5
SPEED: 0.0 kmph
GRADE: 0.0
BP: 115 / 75 mm
METS: 1.00

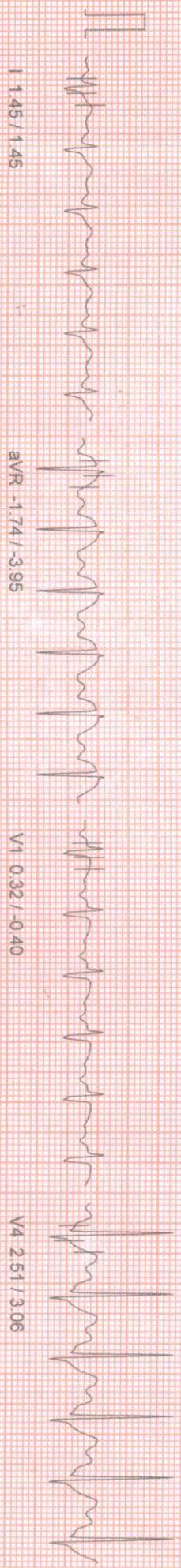

I 1.45 / 1.45

aVR -1.74 / -3.95

V1 0.32 / 0.40

V4 2.51 / 3.06



II 2.29 / 2.74

aVL 0.45 / -0.56

V2 3.58 / 3.38

V5 1.48 / 1.95



III 0.84 / 1.29

aVF 1.52 / 2.10

V3 3.93 / 4.27

V6 0.97 / 1.53

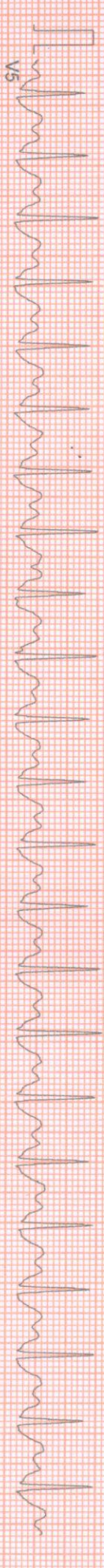

V5

100 HZ

10mm/mv 25mm/sec

Linked Median Report

PATIENT ID : HEIGHT : 0 Cm WEIGHT : 0.00 Kg
PATIENT NAME : SHILPI DAS 35M
PROTOCOL : BRUCE
STAGE : Recovery
ST Levels (mm) / ST Slope (mV/s) measured at 80 ms Post J

June 04, 2022 04:39 pm
Report time 04:51 pm
PHASE TIME : 09:05 SPEED: 0.0 kmph
STAGE DURATION : 02:00 GRADE: 0.0
HR : 124 bpm BP : 115/75 mm
QRS Lead : V5 METs : 1.00

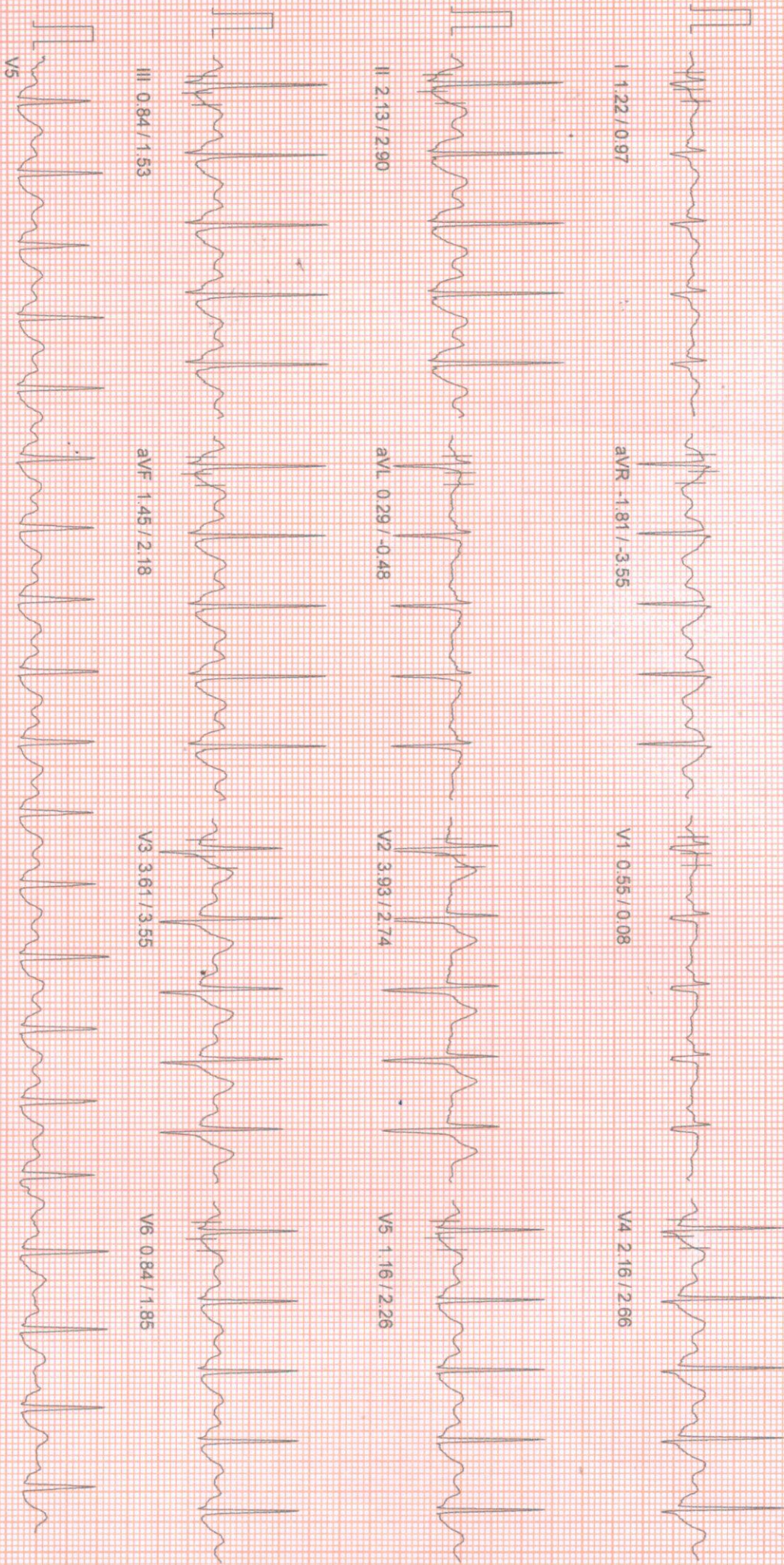

100 HZ

10mm/mv 25mm/sec

APOLLO CLINIC
36C, B. T ROAD, KOLKATA-700 002

Summary Report

Report time :
June 04, 2022

04:32pm
04:33pm

PATIENT ID : SHILPI DAS 35/M

PROF DR BRUCE

PATIENT WEIGHT : 0.00 Kg

Ref. By : Not Applicable
(Not Applicable)

PATIENT HEIGHT : 0 Cm

PATIENT ADDRESS

RISK FACTOR

: SCREENING
: NIL
: VERY ACTIVE

ACTIVITY

MEDICATION

BRIEF HISTORY

OTHER INVESTIGATION

REASON FOR TERMINATION

EXERCISE TOLERANCE

EXERCISE INDUCED ARRHYTHMIA

HAEMO RESPONSE

CHRONO RESPONSE

: NIL
: TARGET HEART RATE ACHIVED
: GOOD
: NO
: NORMAL
: NORMAL
: STRESS TEST IS NEGATIVE FOR PROVOCABLE MYOCARDIAL ISCHEMIA

FINAL IMPRESSION



Summary Report

Report time :
 June 04, 2022

04:39:00
 04:39:00

PATIENT ID :
 PATIENT NAME : SHILPI DAS 35/M
 PROTOCOL : BRUCE
 PATIENT HEIGHT : 0 Cm
 PATIENT AID :
 PATIENT WEIGHT : 0.00 Kg

Ref. By : Not Applicable
 (Not Applicable)

Stage	Stage Time	Speed (Kmph) / Grade (%)	HR bpm	BP mmHg	R.P.P. X 1000	METS	ST Level I	Stage Comments
Pre-Test	00:12	0.00 / 0.00	85	100 / 60	8	1.00	1.10	
Supine	00:24	0.00 / 0.00	89	100 / 60	8	1.00	0.81	
Standing	00:07	0.00 / 0.00	96	100 / 60	9	1.00	1.39	
HyperVentilation	00:09	0.00 / 0.00	89	100 / 60	8	1.00	0.84	
Wait For Exercise	00:07	0.00 / 0.00	86	100 / 60	8	1.00	0.84	
Exercise Stage 1	03:00	2.70 / 10.00	114	105 / 65	11	5.70	1.42	
Exercise Stage 2	03:00	4.00 / 12.00	134	110 / 70	14	8.00	1.42	
Exercise Stage 3	03:00	5.50 / 14.00	158	115 / 75	18	10.60	1.06	
Peak Exercise	00:05	6.80 / 16.00	158	115 / 75	18	10.60	1.06	
Recovery 1	01:00	0.00 / 0.00	144	115 / 75	16	1.00	1.45	
Recovery 3	03:00	0.00 / 0.00	111	115 / 75	12	1.00	1.06	

TOTAL EXER TIME : 9 : 5 min
 MAX HR : 171 bpm (92.43 % of 185 bpm)
 MAX BP : 115 / 75 mmHg
 MAX WORKLOAD : 10.60
 DISTANCE COVERED : 0.62 Km
 DOUBLE PRODUCT : 19665.00



PATIENT ID: HEIGHT : 0 Cm WEIGHT : 0.00 Kg
 PATIENT NAME: SHILPI DAS 35/M
 PROTOCOL: BRUCE

APOLLO CLINIC

ST Tables

June 04, 2022
 Report time

04:39:10
 04:39:07

Phase	I	II	III	aVR	aVL	aVF	V1	V2	V3	V4	V5	V6
Pre-Test	1.1	2.5	1.5	-1.8	-0.2	2.0	-0.3	2.2	3.0	2.5	2.1	1.9
Supine	0.8	1.9	1.0	-1.4	-0.1	1.5	-0.3	2.0	2.5	2.0	1.6	1.4
Standing	1.4	2.5	1.1	-2.0	0.1	1.8	-0.4	2.7	3.0	2.5	2.0	1.8
HyperVentilation	0.8	1.9	0.8	-1.4	-0.1	1.4	-0.3	2.0	2.4	1.9	1.5	1.3
Wait For Exercise	0.8	1.9	0.8	-1.4	-0.1	1.4	-0.3	2.0	2.4	1.9	1.5	1.3
Exercise Stage 1	1.4	1.3	-0.2	-1.3	0.7	0.5	0.1	2.6	2.5	2.0	1.3	1.2
Exercise Stage 2	1.4	0.1	-1.4	-0.6	1.4	-0.6	0.5	3.4	1.8	1.3	0.5	0.4
Exercise Stage 3	1.1	-0.8	-2.2	-0.3	1.7	-1.4	0.2	3.0	1.8	0.7	-0.3	-0.8
Peak Exercise	1.1	-0.8	-2.2	-0.3	1.7	-1.4	0.2	3.0	1.8	0.7	-0.3	-0.8
Recovery 1	1.5	2.2	0.7	-1.6	0.5	1.4	0.2	3.5	3.8	2.4	1.4	0.9
Recovery 3	1.1	0.9	0.0	-1.0	0.6	0.5	0.7	3.3	2.3	1.2	0.4	0.2

ST SLOPES

Phase	I	II	III	aVR	aVL	aVF	V1	V2	V3	V4	V5	V6
Pre-Test	-0.4	1.4	0.2	-2.6	-1.1	1.1	-1.3	1.5	2.0	1.8	1.5	1.1
Supine	-0.2	0.5	0.6	-2.1	-0.6	0.8	-1.0	1.7	2.1	1.8	1.1	0.8
Standing	0.7	2.0	0.6	-1.9	-0.4	1.3	-0.7	2.1	2.1	2.0	1.8	1.3
HyperVentilation	0.2	0.5	0.3	-1.9	-0.1	0.6	-1.0	1.5	1.9	1.6	1.0	0.7
Wait For Exercise	0.2	0.5	0.3	-1.9	-0.1	0.6	-1.0	1.5	1.9	1.6	1.0	0.7
Exercise Stage 1	1.0	1.0	-0.1	-2.4	0.4	0.6	-0.5	1.7	2.3	1.5	1.1	0.9
Exercise Stage 2	1.7	1.7	0.3	-2.2	0.3	1.2	-0.6	1.9	3.1	2.1	1.2	1.1
Exercise Stage 3	1.9	2.5	0.3	-2.8	0.7	1.0	-0.7	3.5	3.6	2.5	1.3	0.9
Peak Exercise	1.9	2.5	0.3	-2.8	0.7	1.0	-0.7	3.5	3.6	2.5	1.3	0.9
Recovery 1	1.5	2.6	1.2	-3.9	-0.6	1.9	-0.6	3.3	4.2	3.0	1.9	1.5
Recovery 3	0.9	1.6	0.6	-2.3	-0.4	1.3	0.0	2.4	2.6	1.6	1.5	1.2



PATIENT ID: _____
PATIENT NAME: SHILPI DAS 35/M
PROTOCOL: BRUCE
HEIGHT : 0 Cm WEIGHT : 0.00 Kg

APOLLO CLINIC
Extra Comments

STRESS TEST IS NEGATIVE FOR PROVOCABLE MYOCARDIAL ISCHEMIA

June 04, 2022
Report time



Dr. SIDDHARTHA KUNDU
MBBS (Cal), PGDCC, CCEBDM -
Clinical Cardiologist
Sr Resident, Cardiology Dept
Singh Hospital, Eastern Railw

