

Date :  
ID :  
Name :  
Sex :  
Age :  
Weight :

**DR. PRANAV D. PATEL**  
CARDIOLOGIST  
FELLOW  
E-71382  
EMERGENCY

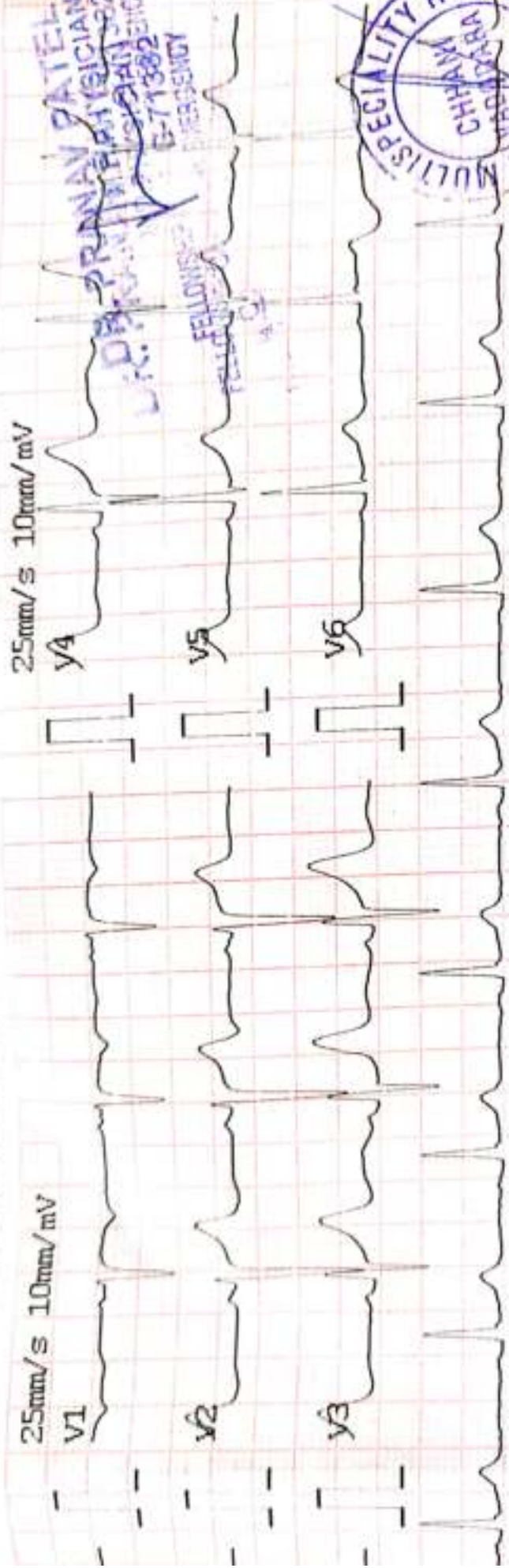

25mm/s 10mm/mV

25mm/s 10mm/mV

AC50Hz + EMG25Hz + DET

AC50Hz + EMG25Hz + DET

Chetani  
Patel  
Dr. Pr  
Chh

# FITNESS CERTIFICATE

CANDIDATE

Name : Chetan Rethod.  
 Date of Birth: ..... Age 41 Blood Group: O+ve  
 Sex : Male  Female  | Marital Status: Married  Unmarried   
 Address : .....  
 Any allergy / Disability / Pre-existing disease: no any allergy Date: 23/12/23

CLINICAL FINDINGS

Height <u>175</u> Cms.	Weight <u>74</u> Kgs.	Near Vision: L.E. <u>6/6</u> R.E. <u>6/6</u>	Hearing Left Ear: <u>(N)</u> Right Ear: <u>(N)</u>
BP: <u>110/70</u> mmHg		Pulse Rate: <u>84</u> /min	Resp. Rate: <u>18</u> /min
CVS: <u>S1S2 (N)</u>		RS: <u>A&amp;B&amp;C clear</u>	Abdomen: <u>soft</u>
Any other Findings: <u>NO</u>			

CERTIFICATE

I Dr.: Pranav Patel  
 hereby certify that I have examined Mr./Ms. Chetan Rethod  
 on 23/12/23 and find him (N) FIT / UNFIT for employment.

Remarks if unfit: .....

**DR. PRANAV PATEL**  
 M.D. PHYSICIAN  
 G-71382

FELLOWSHIP IN MEDICAL EMERGENCY  
 VADODARA

(Signature)  
 Signature & Seal

(Signature)  
 Signature of Candidate



Address / Tel No.

DECLARATION

I declare that the above information is true and correct to the best of my knowledge and I am not suffering from any disease / illness, the presence of which I have not revealed. I fully understand that any misrepresentation of this declaration could lead to the termination of my offer / appointment. In case of any discrepancy arising out of my declaration, I will undergo the medical check-up by the company's suggested doctor and their findings will be fully binding on me and action thereon towards my employment will be accepted by me.

Signature of Candidate: (Signature)

Date: 23/12/23



भारत सरकार  
Government of India



Chetan K. Rathod  
DOB : 12/09/1982  
Male

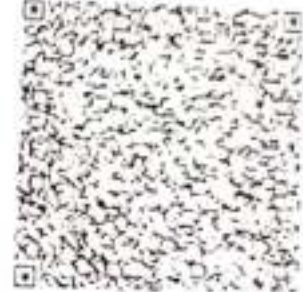

7045 3245 6886

मेरा आधार, मेरी पहचान



भारतीय विशिष्ट पहचान प्राधिकरण  
Unique Identification Authority of India

Address: S/O Karansing P. Rathod,  
Garkhaya, Kisan Society, Patel Faliya,  
Garbada Road, Near RTO Check Post,  
Dohad, Dahod, Gujarat, 389151

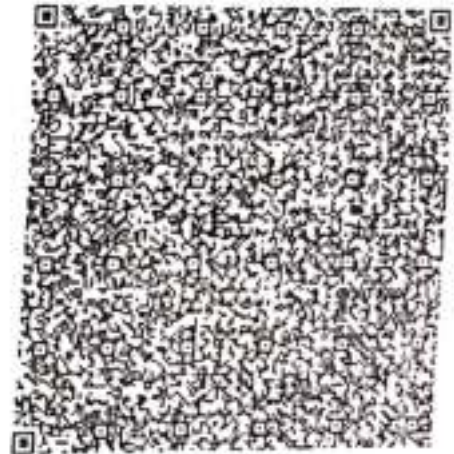

*Chetan K. Rathod*

7045 3245 6886



1947



help@uidai.gov.in

WWW

www.uidai.gov.in



Scanned with OKEN Scanner



Scanned with OKEN Scanner



NAME: MR. CHETAN RATHOD

AGE:41/MALE

DATE:23/12/2023

**USG FOR ABDOMEN**

**LIVER:**

The echogenicity of the liver is normal.  
There is no focal liver lesion.  
There are no dilated intrahepatic biliary radicles.

**GALL BLADDER:**

Appears to be distended and shows no calculus or polyp in the lumen.  
Wall thickness is normal.

**SPLEEN:**

The echogenicity of the spleen is normal.  
There is no focal splenic lesion.

**PANCREAS:**

The echogenicity appears to be normal.  
There is no free fluid in the abdomen.  
There are no enlarged retroperitoneal lymphnodes.

**KIDNEY:**

The kidneys are normal in position, size, shape and outline.  
The parenchyma is normal. Right kidney measure 92\*37 cm.  
Left kidney measure 97\*36cm.

**BLADDER:**

Bladder is well distended and shows normal wall thickness. No evidence of intraluminal mass or calculi.

**PROSTATE:**

Prostate gland is normal in size. It has smooth outline reflectivity.

There is no evidence of ascites.  
No evidence of any gross bowel mass seen.  
No evidence of any aorto-caval or mesenteric root lymphadenopathy.  
Appendix cannot be imaged.No mass or collection in right iliac fossa.



245  
41 Yrs/ M      **CHETAN RATHOD**  
Kg / Ht- cms      Ref. No:

Date: 23-12-2023      Ref By:  
Time: 10:03 AM      Protocol: Bruce

**Summary**

History:  
Medication:

Stage	Stg Time	Speed	Grade	METs	HR	BP	RPP	PVCs
	min:sec	km/h	%		bpm	mmHg		
Pre Ex				1	73	120/80	88	
Supine				1	74	120/80	89	
Standing				1	83	120/80	100	
Hyp Vent				1	72	120/80	86	
S1	03:00	2.7	10.0	4.8	122	120/80	146	
S2	03:00	4.0	12.0	6.9	149	130/90	194	
Peak Ex	03:00	5.4	14.0	9.5	167	140/100	234	
Post Ex 1	02:00			1	106	135/90	143	
Post Ex 2	00:33			1	102	125/80	128	
Finish				1	99	125/80	124	

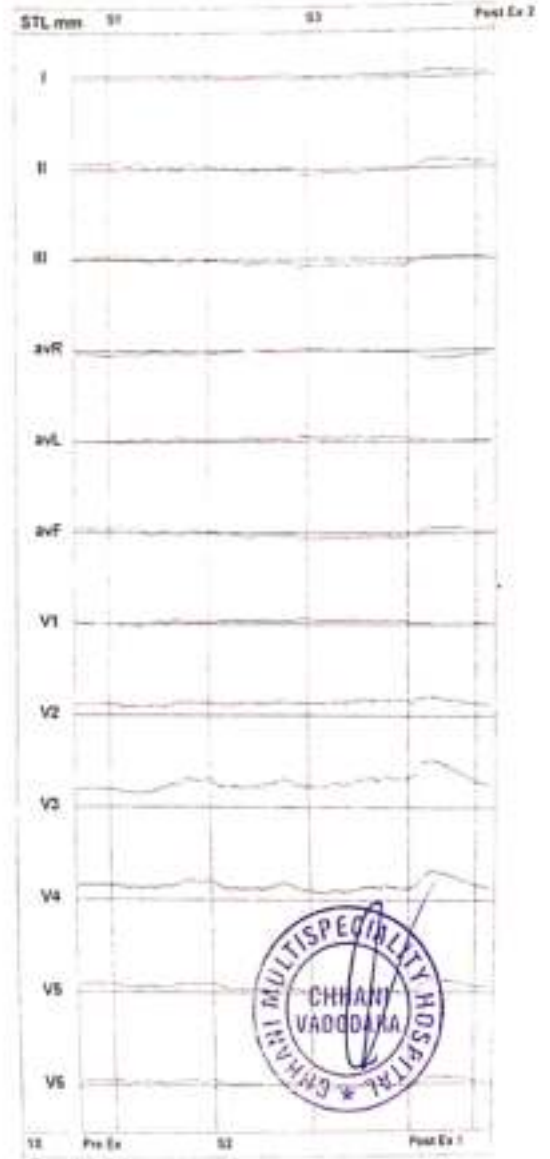

**Findings:** Exercise Time : 09:00 mins  
 Max HR attained : 167 bpm 93 % of Target 179 bpm  
 Max BP : 140/100mmHg  
 Max Workload attained : 9.5 METs ( Good Effort Tolerance )  
 Reason for Test Termination: Patient Completed Test

No significant ST segment changes noted during exercise or recovery stages  
 No Angina / Arrhythmia / S3 / Murmur  
 Final Impression : Test is negative for inducible ischaemia.

*Chetna*  
**DR. PRAKASH PATEL**  
 MD. PHYSICIAN  
 G-71382  
 EMERGENCY  
 FELLOWSHIP  
 CHHANI

245 CHETAN RATHOD  
41 Yrs/ M Kg / Ht- cms Ref.No:  
Date: 23-12-2023 Time: 10:03 AM

Speed: --- kmh Hr: 74 Target Hr: 41 % of 179 Filter: 0.1 - 100 Hz Gain: 10 mm/mV  
Grade: --- % Mets: 1 Ex Time: --- min:sec BLC: On Sweep: 25 mm/S  
Protocol: Bruce BP: 120/80 mmHg Curr Time: 00:08 Notch: On Median Sweep: 25 mm/S

Linked Medians  
Pre Ex

Post J: 78 mS

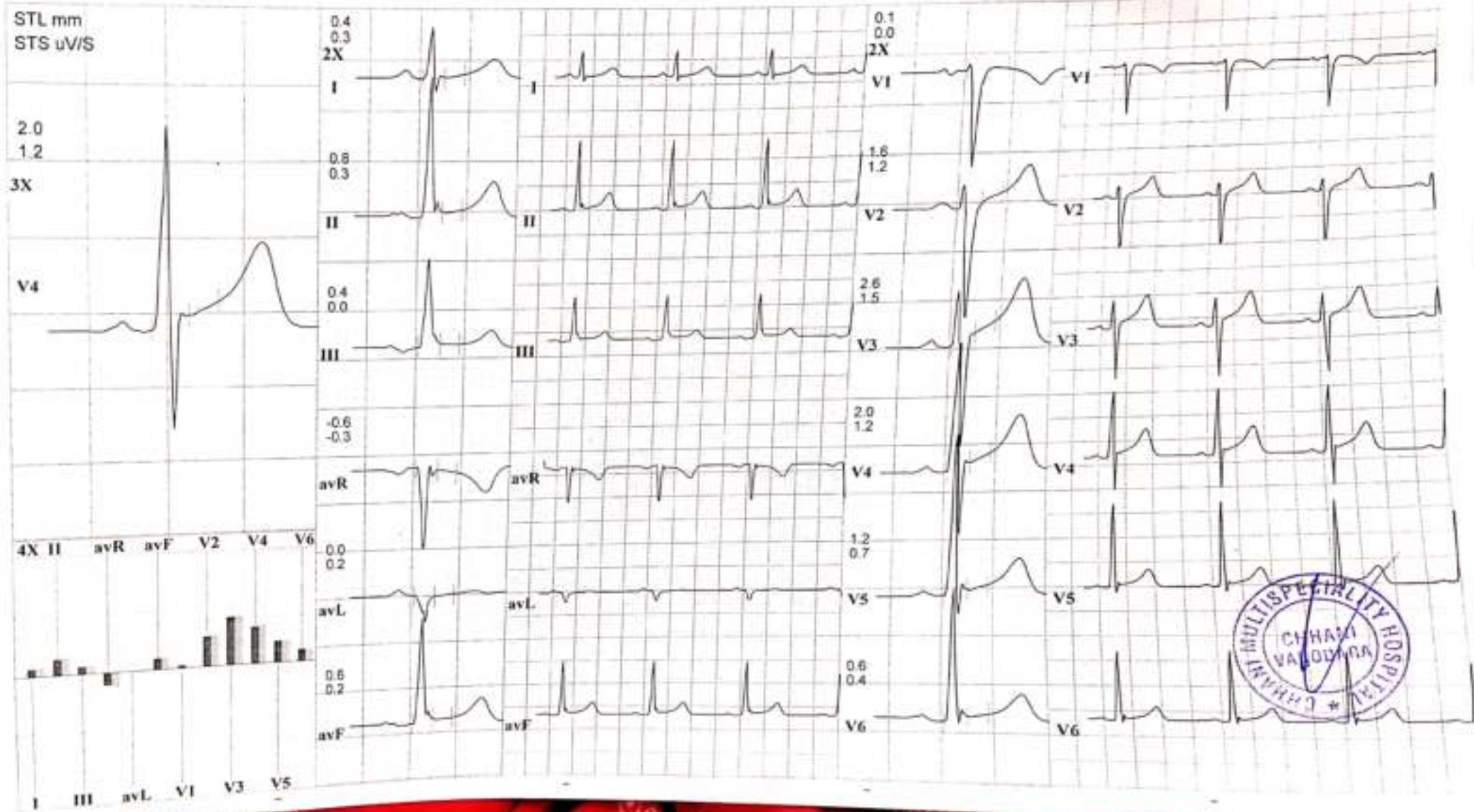

245 CHETAN RATHOD  
41 Yrs/ M Kg / Ht- cms Ref.No:  
Date: 23-12-2023 Time: 10:03 AM  
Post J.78 mS

Speed: 2.7 kmh Hr: 122 Target Hr: 68 % of 179 Filter: 0.1 - 100 Hz Gain: 10 mm/mV  
Grade: 10 % Mets: 4.8 Ex Time: 03:00 BLC: On Sweep: 25 mm/S  
Protocol: Bruce BP: 120/80 mmHg Curr Time: 03:54 Notch On Median Sweep: 25 mm/S

Linked Medians  
S1

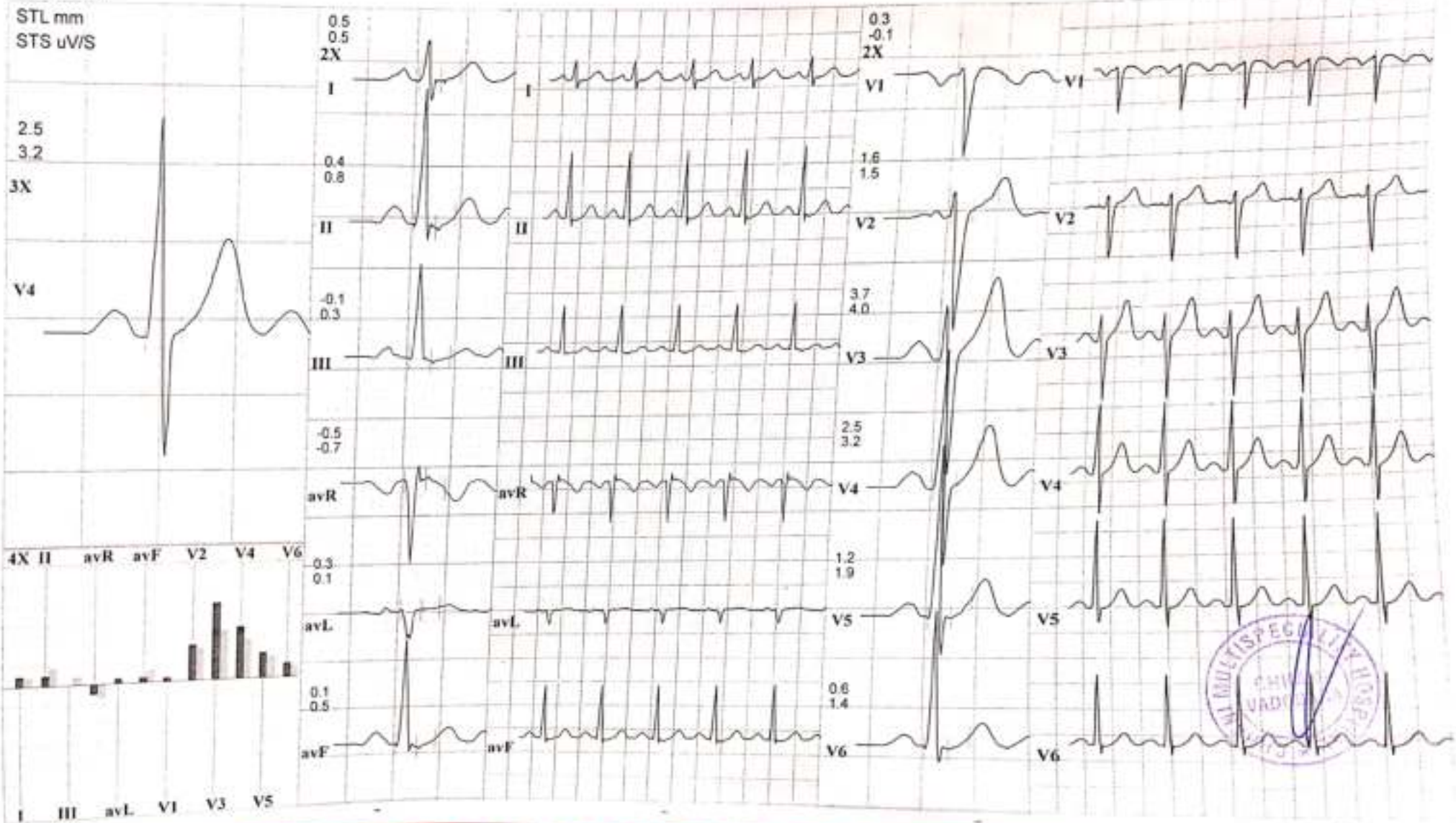



245 CHETAN RATHOD  
41 Yrs/ M Kg / Ht cms Ref.No.  
Date 23-12-2023 Time: 10:03 AM  
Post J 65 mS

Speed: 4 kmh Hr: 149 Target Hr: 83 % of 179 Filter: 0.1 - 100 Hz Gain: 10 mm/mV  
Grade: 12 % Mets: 6.9 Ex Time: 06:00 BLC: On Sweep: 25 mm/S  
Protocol: Bruce BP: 130/90 mmHg Curr Time: 06:54 Notch On Median Sweep 25 mm/S

Linked Medians  
S2

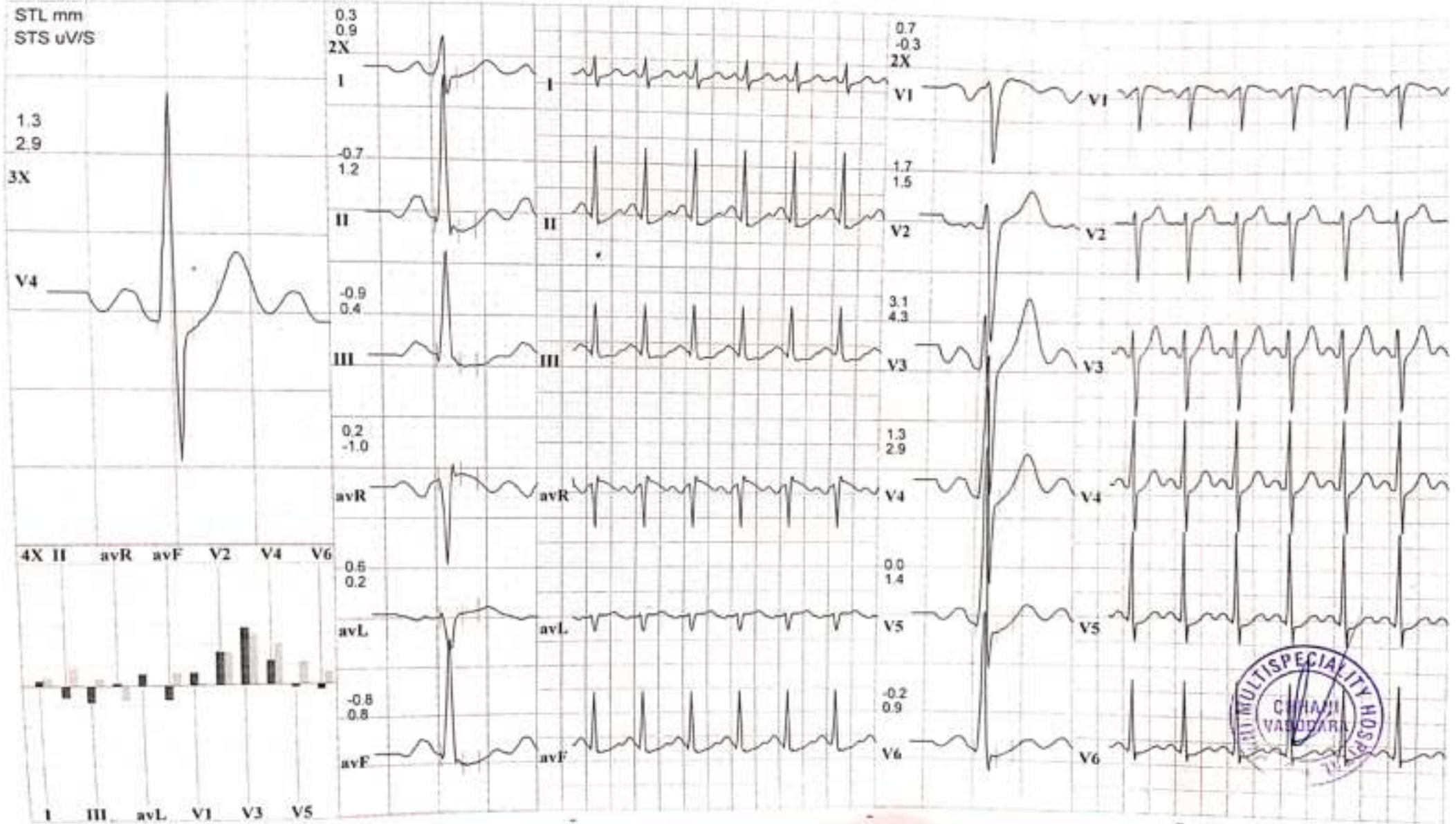

245 CHETAN RATHOD  
41 Yrs/ M Kg / Ht- cms Ref.No.:  
Date: 23-12-2023 Time: 10:03 AM

Speed: 5.4 kmh Hr: 107 Target Hr: 93 % of 179 Filter: 0.1 - 100 Hz Gain: 10 mm/mV  
Grade: 14 % Mets: 9.5 Ex Time: 09:00 BLC: On Sweep: 25 mm/S  
Protocol: Bruce BP: 140/100 mmHg Curr Time: 09:54 NotchOn Median Sweep 25 mm/S

Linked Medians  
Peak Ex

Post J 60 mS

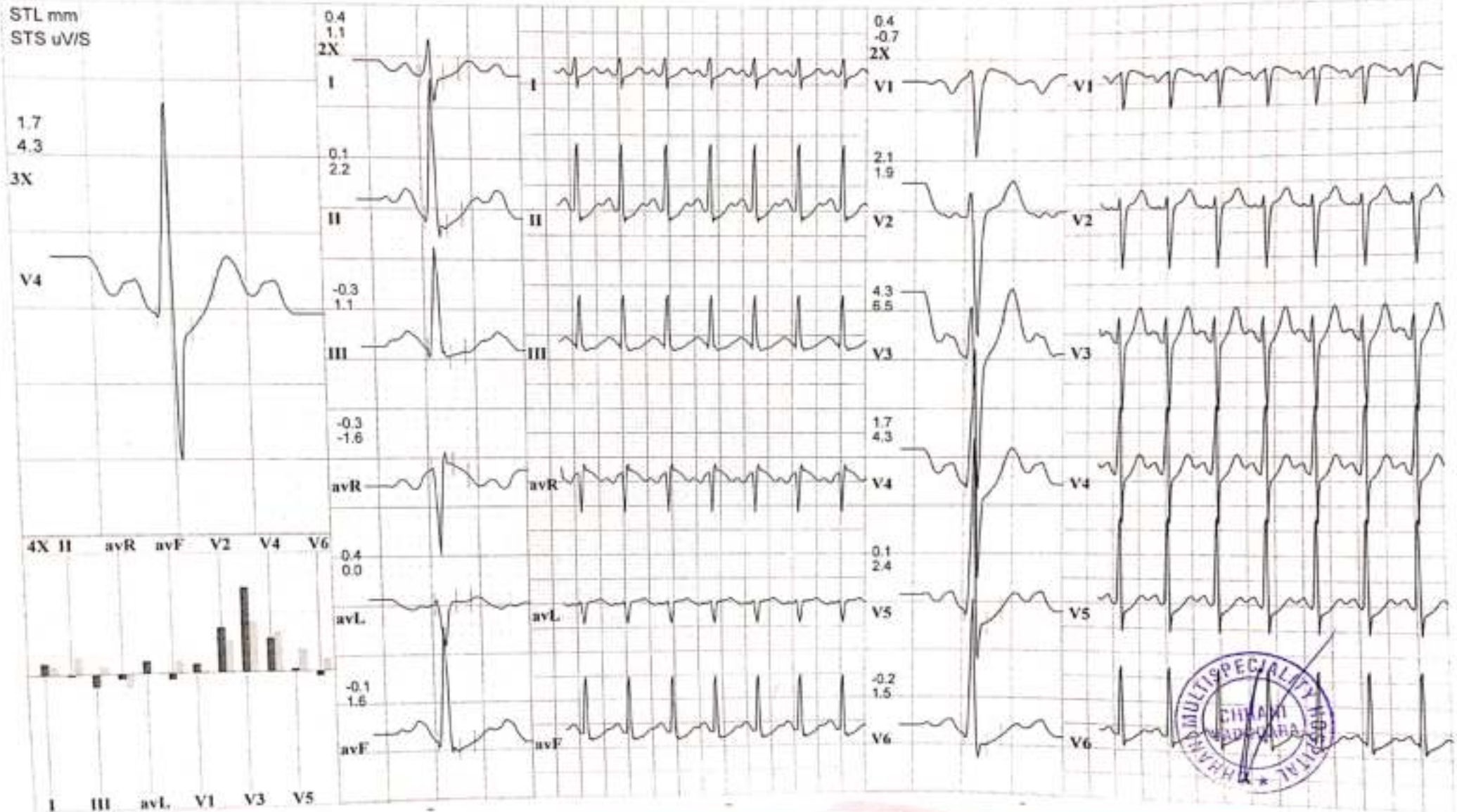

245 CHETAN RATHOD  
41 Yrs/ M Kg / Ht- cms Ref.No.:  
Date: 23-12-2023 Time: 10:03 AM

Speed: --- kmh Hr: 106 Target Hr: 59 % of 179 Filter 0.1 - 100 Hz Gain: 10 mm/mV  
Grade: --- % Mets: 1 Ex Time: 09:00 BLC: On Sweep: 25 mm/s  
Protocol: Bruce BP: 135/90 mmHg Curr Time: 11:54 Notch: On Median Sweep: 25 mm/s

Linked Medians  
Post Ex 1

Post J: 60 mS

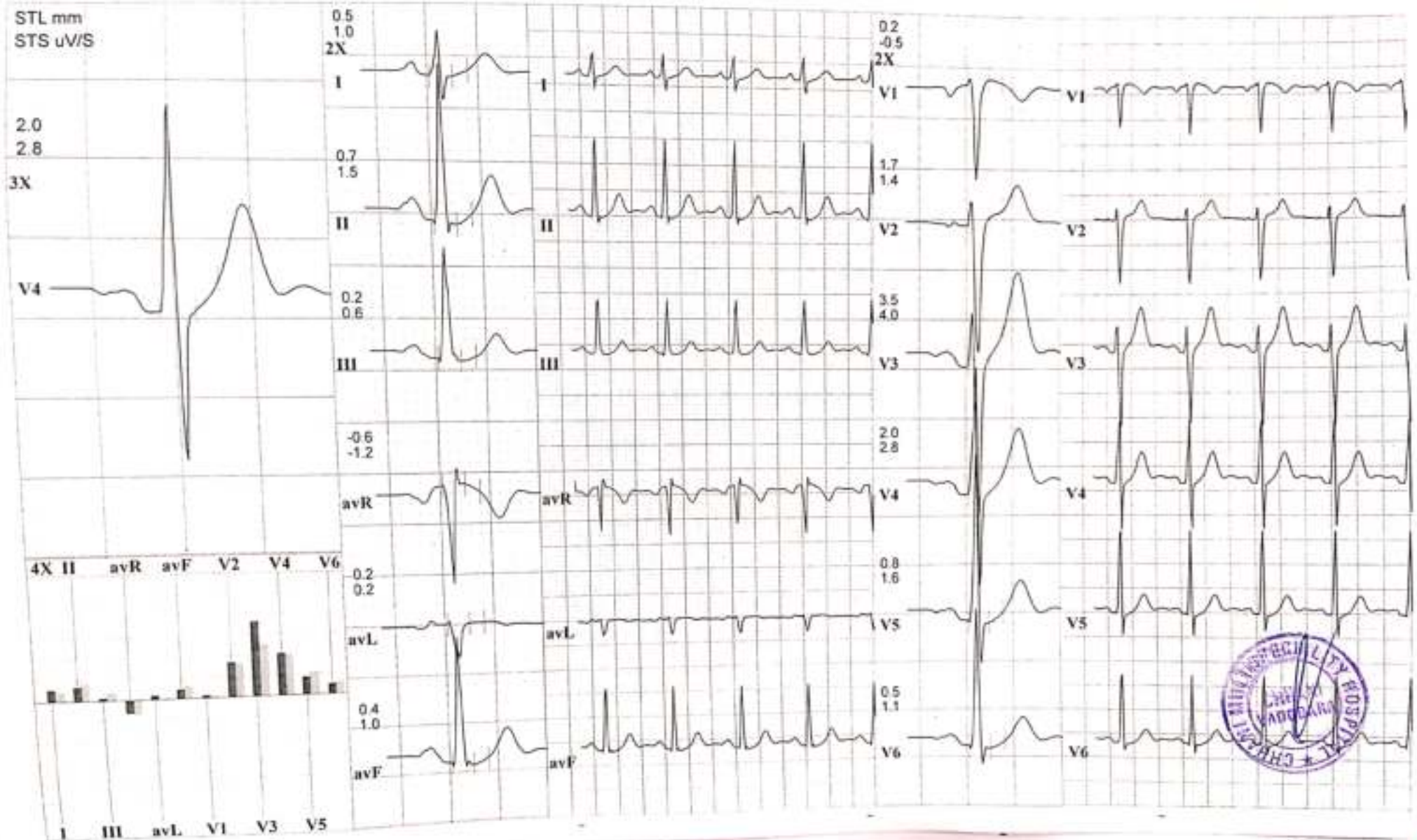



# CHHANI MULTISPECIALITY HOSPITAL

Opp. Prakruti Resort, Chhani, Vadodara, Gujarat

245 CHETAN RATHOD  
41 Yrs/ M Kg / Ht- cms Ref.No.:  
Date: 23-12-2023 Time: 10:03 AM

Speed: --- kmh Hr: 102 Target Hr: 56 % of 179 Filter: 0.1 - 100 Hz Gain: 10 mm/mV  
Grade: --- % Mets: 1 Ex Time: 09:00 BLC: On Sweep: 25 mm/s  
Protocol: Bruce BP: 125/80 mmHg Curr Time: 12:27 Notch: On Median Sweep: 25 mm/s

Linked Medians  
Post Ex 2

Post J: 69 mS

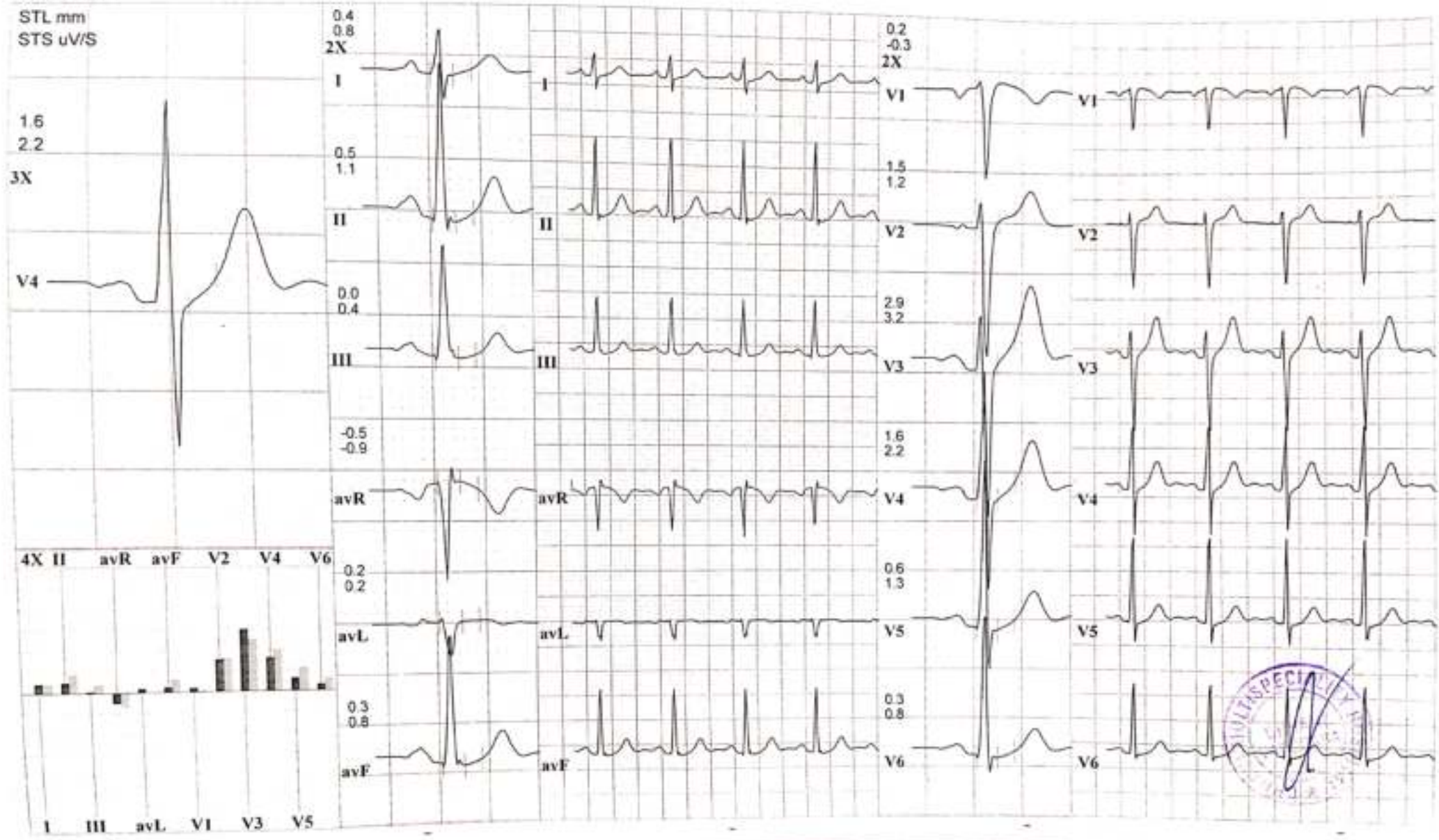

245 CHETAN RATHOD  
41 Yrs/ M Kg / Ht- cms Ref.No.:  
Date: 23-12-2023 Time: 10:03 AM  
Post J.71 mS

Speed: --- kmh Hr: 74 Target Hr: 41 % of 179 Filter: 0.1 - 100 Hz Gain: 10 mm/mV  
Grade: --- % Mot: 1 Ex Time: --- min:sec BLC: On Sweep: 25 mm/S  
Protocol: Bruce BP: 120/80 mmHg Curr Time: 00:09 NotchOn Median Sweep: 25 mm/S

Linked Medians  
Pre Ex  
Supine

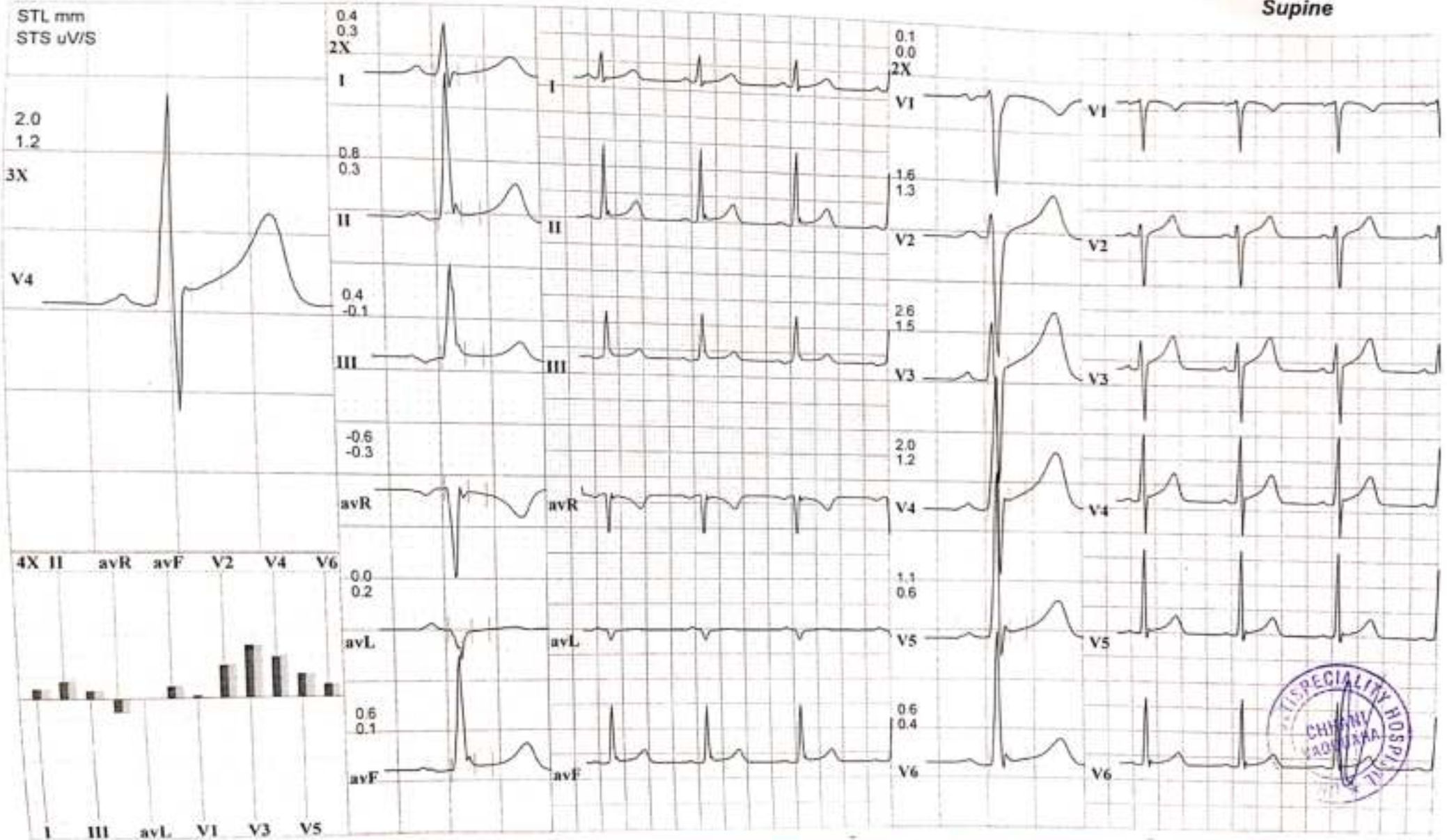

245 CHETAN RATHOD  
41 Yrs/ M Kg / Ht- cms Ref.No:  
Date: 23-12-2023 Time: 10:03 AM

Speed: --- km/h Hr: 83 Target Hr: 46% of 179 Filter: 0.1 - 100 Hz Gain: 10 mm/mV  
Grade: --- % Mets: 1 Ex Time: --- min:sec BLC: On Sweep: 25 mm/s  
Protocol: Bruce BP: 120/80 mmHg Curr Time 00:29 Notch On Median Sweep 25 mm/s

Linked Medians  
Pre Ex  
Standing

Post J 78 ms

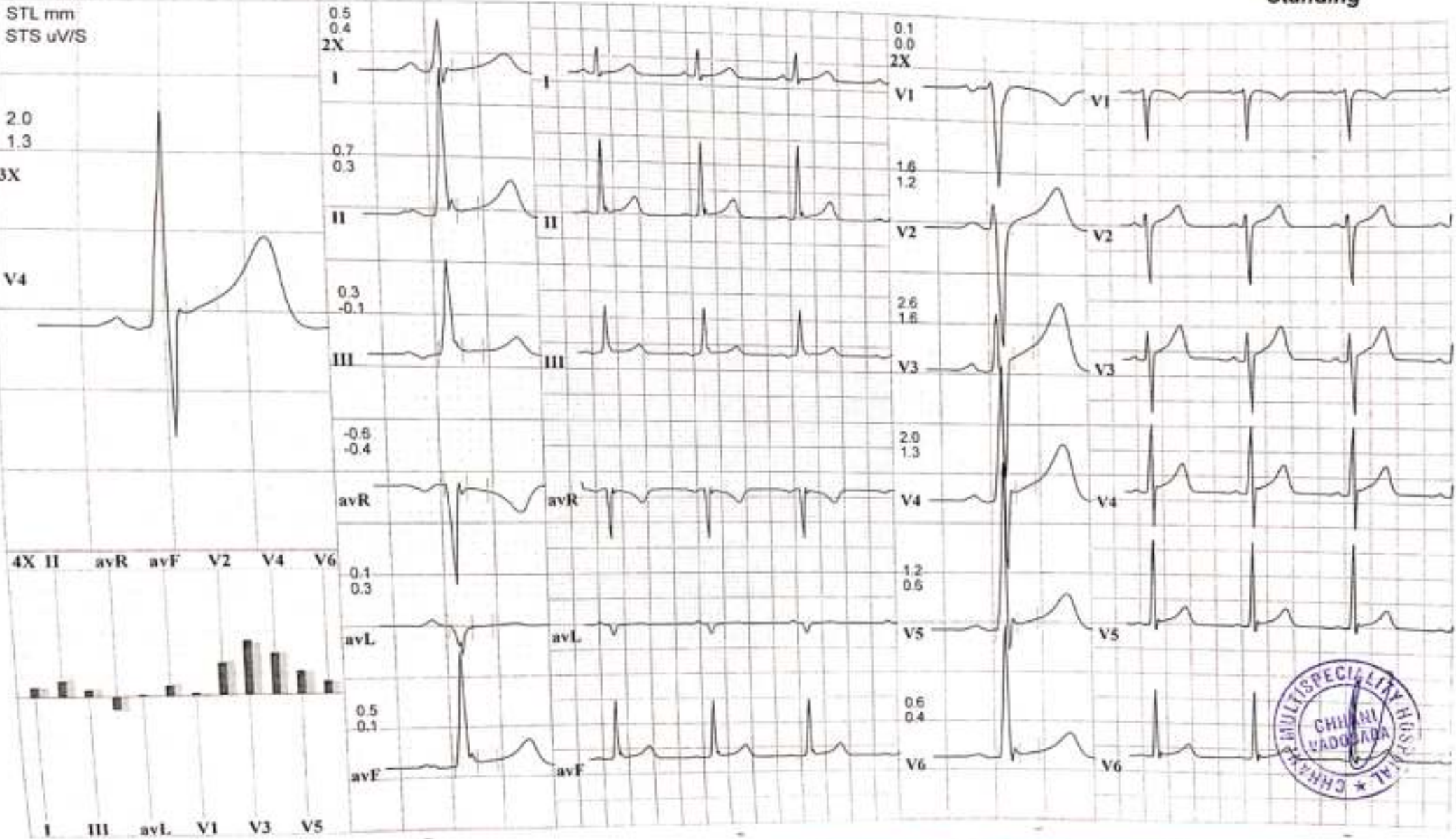



# CHHANI MULTISPECIALITY HOSPITAL

Opp. Prakruti Resort, Chhani, Vadodara, Gujarat

245 CHETAN RATHOD  
41 Yrs/M Kg / Ht- cms Ref No:  
Date: 23-12-2023 Time: 10:03 AM

Speed: --- kmb Hr: 72 Target Hr: 40 % of 179 Filter: 0.1 - 100 Hz Gain: 10 mm/mV  
Grade: --- % Mets: 1 Ex Time: --- min:sec BLC: On Sweep: 25 mm/S  
Protocol: Bruce BP: 120/80 mmHg Curr Time: 00:54 Notch On Median Sweep: 25 mm/S

Linked Medians  
Pre Ex  
Hyp Vent

STL mm  
STS uV/S

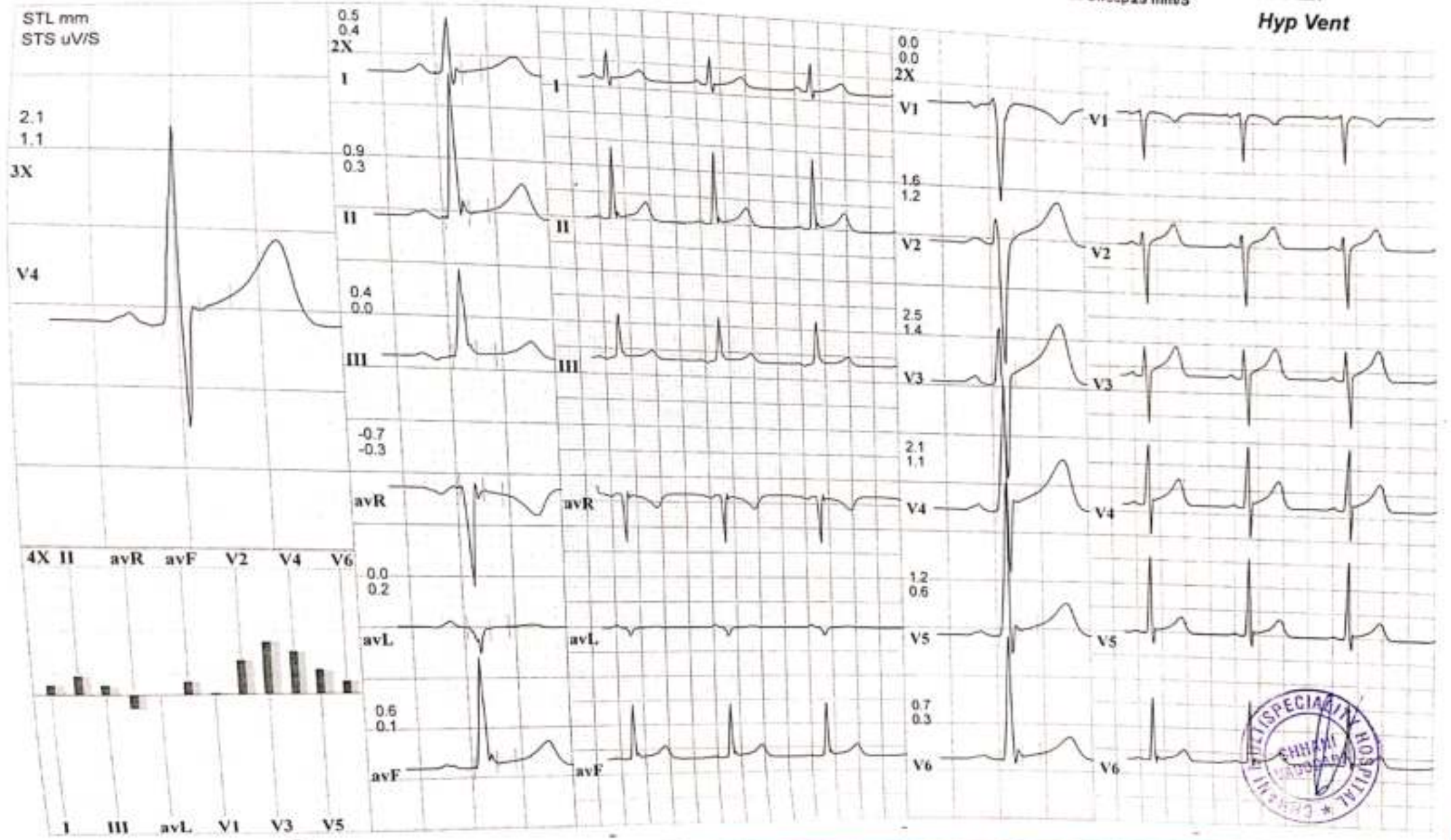



**CHETAN RATHOD 37Y      CHEST PA 23-12-2023**  
**SUNNY DIGITAL X-RAY SERVICES 8758530074**



PATIENTS NAME	CHETAN RATHOD	AGE/SEX	41/MALE
REF BY		DATE	23/12/2023

**X-RAY CHEST PA VIEW:**

BOTH LUNG FIELDS ARE NORMAL.  
THE HILAR SHADOWS ARE NORMAL IN SIZE, POSITION AND DENSITY.  
BOTH CARDIOPHRENIC AND COSTOPHRENIC ANGLES ARE CLEAR.  
THE CARDIAC SILHOUETTE IS WITHIN NORMAL LIMITS.  
AORTIC SHADOW IS NORMAL.  
REST OF THE VISUALIZED MEDIASTINUM SHADOWS ARE NORMAL.  
BOTH DOMES OF DIAPHRAGMS ARE NORMAL.  
THE VISUALIZED BONY THORAX IS NORMAL.

**CONCLUSION : NORMAL LUNGS HEART AND MEDIASTINUM.**

DR. AVINASH B. RATHOD  
(Consultant Radiologist)  
M.B.B.S D.M.R.D  
MMC Reg. 2011051616



**Pt. Name** : Chetan Rathod  
**Age/Gender** : 41 Years Male  
**Patient ID** : 2633  
**Ref. By** : Dr. BOB  
**Address** :



**Registered On** : 23 Dec, 2023 10:10 AM  
**Collected On** : 23 Dec, 2023 10:36 AM  
**Reported On** : 23 Dec, 2023 04:22 PM  
**MO** : 7567188843

## CBC

Investigation	Observed Value	Biological Reference Interval	Unit
<b>HEMOGLOBIN</b>			
Hemoglobin (Hb)	14.0	13 - 17	g/dL
Total RBC Count	5.69	4.5 - 5.5	mill/cumm
<b>BLOOD INDICES</b>			
Packed Cell Volume (PCV)	37.3	40.7 - 50.3	%
Mean Corpuscular Volume(MCV)	65.55	78.2 - 97.90	fL
Mean Corpuscular Hemoglobin (MCH)	24.60	27 - 33	pg/cell
Mean Corpuscular Hemoglobin Concentration (MCHC)	37.53	33 - 36	g/dL
Red cell Distribution Width (RDW)	14.0	11.5 - 16	%
<b>WBC COUNT</b>			
Total WBC Count	5700	4000 - 10500	cumm
<b>DIFFERENTIAL WBC COUNT</b>			
Neutrophils	55	40 - 70	%
Lymphocytes	40	20 - 40	%
Eosinophils	02	1 - 6	%
Monocytes	03	2 - 6	%
Basophils	00		%
Erythrocyte Sedimentation Rate (ESR)	14	0 - 22	mm/hr
<b>PLATELET COUNT</b>			
Platelet Count	244000	150000 - 450000	/cumm

**DR.ASHISH JAWARKAR**  
M.D.(Pathology)

We are open 24x7 & 365 days

<b>Pt. Name</b> : Chetan Rathod	<b>Registered On</b> : 23 Dec, 2023 10:10 AM
<b>Age/Gender</b> : 41 Years Male	<b>Collected On</b> : 23 Dec, 2023 10:36 AM
<b>Patient ID</b> : 2633	<b>Reported On</b> : 23 Dec, 2023 04:22 PM
<b>Ref. By</b> : Dr. BOB	<b>MO</b> : 7567188843
<b>Address</b> :	



## BLOOD GROUP

### BG

Investigation	Observed Value	Biological Reference Interval	Unit
<b>BLOOD GROUP, ABO &amp; RH TYPING</b>			
ABO Group	"O"		
RH Factor	POSITIVE		

The test to determine your blood group is called ABO typing. Your blood sample is mixed with antibodies against type A and B blood. Then, the sample is checked to see whether or not the blood cells stick together. If blood cells stick together, it means the blood reacted with one of the antibodies.

Rhesus (Rh) factor is an inherited protein found on the surface of red blood cells. **If your blood has the protein, you're Rh positive. If your blood lacks the protein, you're Rh negative.**

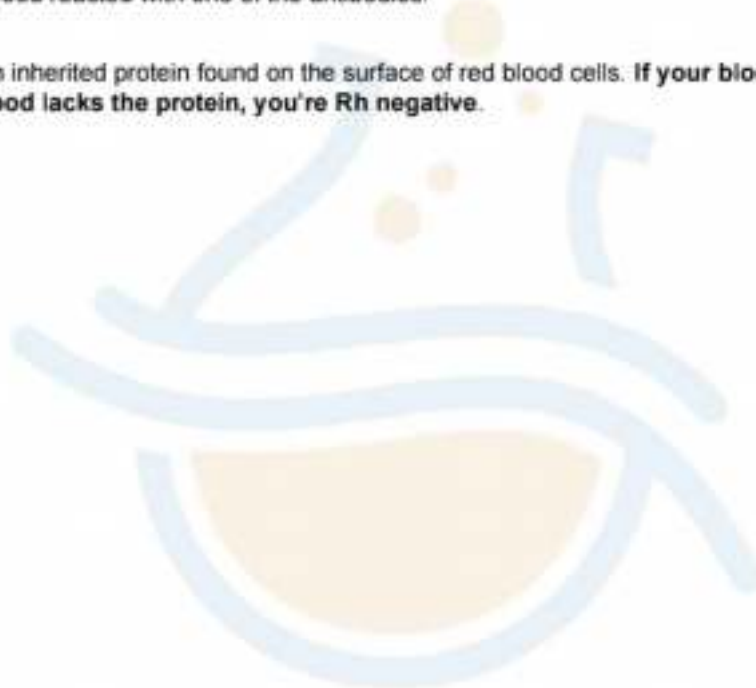

**DR. ASHISH JAWARKAR**  
M.D. (Pathology)

We are open 24x7 & 365 days

**Pt. Name** : Chetan Rathod  
**Age/Gender** : 41 Years Male  
**Patient ID** : 2633  
**Ref. By** : Dr. BOB  
**Address** :

Registered On : 23 Dec, 2023 10:10 AM  
Collected On : 23 Dec, 2023 10:36 AM  
Reported On : 23 Dec, 2023 04:22 PM  
MO : 7567188843



## HBA1C

Investigation	Observed Value	Biological Reference Interval	Unit
HBA1c	5.55	For Screening: Diabetes: >6.5% Pre-Diabetes: 5.7% - 6.4% Non-Diabetes: < 5.7%	
Mean Blood Glucose	112.58	For Diabetic Patient: Poor Control : > 7.0 % Good Control : 6.0-7.0 %	mg/dL

### Comment

- HbA1c is an indicator of glycemic control. HbA1c represents average Glycemia over the past six to eight weeks. Glycation of Hemoglobin occurs over the entire 120 day life span of the Red Blood Cell, but within this 120 days. Clinical studies suggest that a patient in stable control will have 50% of their HbA1c formed in the month before sampling, 25% in the month before that, and the remaining 25% in months two to four.
- Mean Plasma Glucose mg/dL =  $28.7 \times A1C - 46.7$ . Correlation between HbA1c and Mean Plasma Glucose (MPG) is not "perfect" but rather only this means that to predict or estimate average glucose from HbA1c or vice-versa is not "perfect" but gives a good working ballpark estimate.
- Afternoon and evening results correlate more closely to HbA1c than morning results, perhaps because morning fasting glucose levels vary much more than daytime Glucose levels, which are easier to predict and control. As per IFCC recommendations 2007, HbA1c being reported as above maintaining traceability to both IFCC (mmol/mol) & NGSP (%) units.



**DR.ASHISH JAWARKAR**  
M.D.(Pathology)

We are open 24x7 & 365 days

**Pt. Name** : Chetan Rathod  
**Age/Gender** : 41 Years Male  
**Patient ID** : 2633  
**Ref. By** : Dr. BOB  
**Address** :

Registered On : 23 Dec, 2023 10:10 AM  
Collected On : 23 Dec, 2023 10:36 AM  
Reported On : 23 Dec, 2023 04:22 PM  
MO : 7567188843



## FASTING BLOOD SUGAR

### FBS PP2BS

Investigation	Observed Value	Biological Reference Interval	Unit
Fbs	108	70 - 110	mg/dL
PP2BS	124	80 - 140	mg/dL



**DR. ASHISH JAWARKAR**  
M.D. (Pathology)

We are open 24x7 & 365 days



**Pt. Name** : Chetan Rathod  
**Age/Gender** : 41 Years Male  
**Patient ID** : 2633  
**Ref. By** : Dr. BOB  
**Address** :

Registered On : 23 Dec, 2023 10:10 AM  
Collected On : 23 Dec, 2023 10:36 AM  
Reported On : 23 Dec, 2023 04:22 PM  
MO : 7567188843



## LIPID PROFILE

### Lipid Profile

Investigation	Observed Value	Biological Reference Interval	Unit
<b>CHOLESTEROL</b>			
Total Cholesterol	236	Desirable : < 200.0 Borderline High : 200-239 High : > 240.0	mg/dL
Serum Triglycerides	110	Normal : < 150.0 Borderline : 150-199 High : 200-499 Very High : > 500.0	mg/dL
HDL Cholesterol	44	Low : < 40 High : > 60	mg/dL
LDL Cholesterol	170.00	Optimal : < 100.0 Near / above optimal : 100-129 Borderline High : 130-159 High : 160-189 Very High : >190.0	mg/dL
VLDL Cholesterol	22.00	15 - 35	mg/dL
Non HDL Cholesterol	192.00	>130	mg/dL
<b>RATIO</b>			
LDL HDL Cholesterol Ratio	3.86	0 - 3.5	
Total-HDL Cholesterol Ratio	5.36	0 - 5.0	
Triglycerides HDL Ratio	2.50		



**DR.ASHISH JAWARKAR**  
M.D.(Pathology)

We are open 24x7 & 365 days

**Pt. Name** : Chetan Rathod

**Age/Gender** : 41 Years Male

**Patient ID** : 2633

**Ref. By** : Dr. BOB

**Address** :

**Registered On** : 23 Dec, 2023 10:10 AM

**Collected On** : 23 Dec, 2023 10:36 AM

**Reported On** : 23 Dec, 2023 04:22 PM

**MO** : 7567188843



## RFT(RENAL FUNCTION TEST)

Investigation	Observed Value	Biological Reference Interval	Unit
<b>RFT(RENAL FUNCTION TEST)</b>			
Serum Creatinine	1.10	0.6 - 1.30	mg/dL
Serum Urea	20.98	15 - 40	mg/dL
BUN	9.79	7.0 - 20.0	mg/dL
Serum Uric Acid	5.09	3.5 - 7.2	mg/dL



**DR.ASHISH JAWARKAR**  
M.D.(Pathology)

We are open 24x7 & 365 days



Pt. Name : Chetan Rathod

Age/Gender : 41 Years Male

Patient ID : 2633

Ref. By : Dr. BOB

Address :

Registered On : 23 Dec, 2023 10:10 AM

Collected On : 23 Dec, 2023 10:36 AM

Reported On : 23 Dec, 2023 04:22 PM

MO : 7567188843



## THYROID SERUM HORMONS

### Thyroid Function Test (TFT)

Investigation	Observed Value	Biological Reference Interval	Unit
<b>THYROID SERUM HORMONS</b>			
Serum Triiodothyronine (T3)	0.91	0.87 - 2.00	ng/mL
Serum thyroxine (T4)	5.99	5.1 - 14.1	ug/dL
Thyroid Stimulating Hormone (TSH)	1.236	0.34 - 5.60	mIU/L



**DR. ASHISH JAWARKAR**  
M.D. (Pathology)

We are open 24x7 & 365 days





**Pt. Name** : Chetan Rathod  
**Age/Gender** : 41 Years Male  
**Patient ID** : 2633  
**Ref. By** : Dr. BOB  
**Address** :

Registered On : 23 Dec, 2023 10:10 AM  
Collected On : 23 Dec, 2023 10:36 AM  
Reported On : 23 Dec, 2023 04:22 PM  
MO : 7567188843



## LFT

### Liver Function Test (LFT)

Investigation	Observed Value	Biological Reference Interval	Unit
<b>BILLIRUBIN</b>			
Total Bilirubin	0.66	0 - 1.2	mg/dL
Direct Bilirubin	0.25	0.0 - 0.25	mg/dL
Indirect Bilirubin	0.41	0.2 - 1	mg/dL
<b>LIVER ENZYMES</b>			
SGPT (ALT)	28	0 - 40	IU/L
SGOT (AST)	24	0 - 37	U/L
Alkaline Phosphatase	67	60 - 320	U/L
Gamma Glutamyl Transferase (GGT)	22	8 - 61	U/L
<b>SERUM PROTEINS</b>			
Total Serum Protein	6.67	6.3 - 7.9	g/dL
Serum Albumin	4.13	3.5 - 5.5	g/dL
Serum Globulin	2.54	2.5 - 3.5	g/dL
A/G Ratio	1.63	1.1 - 2.1	

#### Clinical Information:

Liver function tests, also known as liver chemistries, help determine the health of your liver by measuring the levels of proteins, liver enzymes, and bilirubin in your blood. Having abnormal results on any of these liver tests typically requires follow up to determine the cause of the abnormalities. Even mildly elevated results can be associated with liver disease. However, these enzymes can also be found in other places besides the liver.

Talk to your doctor about the results of your liver function test and what they may mean for you.



**DR. ASHISH JAWARKAR**  
M.D. (Pathology)

We are open 24x7 & 365 days

<b>Pt. Name</b> : Chetan Rathod	<b>Registered On</b> : 23 Dec, 2023 10:10 AM
<b>Age/Gender</b> : 41 Years Male	<b>Collected On</b> : 23 Dec, 2023 10:36 AM
<b>Patient ID</b> : 2633	<b>Reported On</b> : 23 Dec, 2023 04:22 PM
<b>Ref. By</b> : Dr. BOB	<b>MO</b> : 7567188843
<b>Address</b> :	



## URINE ROUTINE

### URM

Investigation	Observed Value	Biological Reference Interval	Unit
<b>PHYSICAL EXAMINATION</b>			
Quantity	10ml	10ml	
Colour	Pale Yellow	Pale yellow	
Appearance	Clear	whitish	
PH	6.5		
Specific Gravity	1.015		
Blood	Absent		
<b>CHEMICAL EXAMINATION</b>			
Proteins	Absent	Nil	
Glucose	Absent	Nil	
Ketones	Absent	Nil	
Bile Pigment	Negative		
Bile salt	Negative		
<b>MICROSCOPIC EXAMINATION</b>			
R.B.C.	Nil		
Pus Cells	2-3 hpf		
Epithelial Cells	1-2 Squamous		
Amorphous Material	Absent		
Bacteria	Absent		

**DR. ASHISH JAWARKAR**  
M.D. (Pathology)

We are open 24x7 & 365 days

**Pt. Name** : Chetan Rathod  
**Age/Gender** : 41 Years Male  
**Patient ID** : 2633  
**Ref. By** : Dr. BOB  
**Address** :

Registered On : 23 Dec, 2023 10:10 AM  
Collected On : 23 Dec, 2023 10:36 AM  
Reported On : 23 Dec, 2023 04:22 PM  
MO : 7567188843



Investigation	Observed Value	Biological Reference Interval	Unit
PSA	1.1	0 - 4	ng/mL

Sample Type: Serum

#### Useful For

1. Evaluating patients with documented prostate problems in whom multiple prostate-specific antigen tests may be necessary per year
2. Monitoring patients with a history of prostate cancer as an early indicator of recurrence and response to treatment
3. Prostate cancer screening.

#### Comments

Prostate-specific antigen (PSA) is a glycoprotein that is produced by the prostate gland, the lining of the urethra, and the bulbourethral gland. Normally, very little

PSA is secreted in the blood. Increases in glandular size and tissue damage caused by benign prostatic hypertrophy, prostatitis, or prostate cancer may increase

circulating PSA levels

-Digital rectal examination generally does not increase normal prostate-specific antigen (PSA) values. However, cystoscopy, urethral instrumentation, and prostate

biopsy may increase PSA levels.

\*\*\*\*\*End Of Report\*\*\*\*\*



**DR. ASHISH JAWARKAR**  
M.D. (Pathology)

We are open 24x7 & 365 days