

LETTER OF APPROVAL / RECOMMENDATION

To,  
The Coordinator,  
Mediwheel (Arcofemi Healthcare Limited)  
Helpline number: 011- 41195959

Dear Sir / Madam,

**Sub: Annual Health Checkup for the employees of Bank of Baroda**

This is to inform you that the following employee wishes to avail the facility of Cashless Annual Health Checkup provided by you in terms of our agreement.

PARTICULARS	EMPLOYEE DETAILS
NAME	MR. KUMAR ANJANI
EC NO.	98812
DESIGNATION	CREDIT
PLACE OF WORK	GHAZIABAD
BIRTHDATE	01-03-1988
PROPOSED DATE OF HEALTH CHECKUP	04-06-2022
BOOKING REFERENCE NO.	22J98812100019686E

This letter of approval / recommendation is valid if submitted along with copy of the Bank of Baroda employee id card. This approval is valid from **03-06-2022** till **31-03-2023** The list of medical tests to be conducted is provided in the annexure to this letter. Please note that the said health checkup is a **cashless facility** as per our tie up arrangement. We request you to attend to the health checkup requirement of our employee and accord your top priority and best resources in this regard. The EC Number and the booking reference number as given in the above table shall be mentioned in the invoice, invariably.

We solicit your co-operation in this regard.

Yours faithfully,

Sd/-

**Chief General Manager**  
**HRM Department**  
**Bank of Baroda**

(Note: This is a computer generated letter. No Signature required. For any clarification, please contact Mediwheel (Arcofemi Healthcare Limited))



भारत सरकार  
GOVERNMENT OF INDIA



अंजनी कुमार  
Anjani Kumar  
जन्म तिथि/ DOB: 01/03/1988  
पुरुष / MALE



2264 9308 5568

आधार-आम आदमी का अधिकार



भारतीय विशिष्ट पहचान प्राधिकरण  
UNIQUE IDENTIFICATION AUTHORITY OF INDIA

पता:

आत्मज: दिना नाथ कुमार,  
सुमंगलम मैरेज हाल, नई बस  
स्टैंड, बाइ पास मार्ग, बक्सर,  
सोहनी पट्टी, बक्सर,  
बिहार - 802101.

Address:

S/O: Dina Nath Kumar, sumangalam  
marrage hall; new bus stand, by pass  
road, buxar, Sohani Patti, Buxar,  
Bihar - 802101

2264 9308 5568

Aadhaar-Aam Admi ka Adhikar



anjani kumar

ID: 000174250

6-Jun-2022 16:02:04

Manipal Hospitals, Chazriabad

Male Caucasian

Vent. rate	118 bpm
PR interval	176 ms
QRS duration	92 ms
QT/QTc	314/440 ms
P-R-T axes	72 68 54

Sinus tachycardia  
 Nonspecific T wave abnormality  
 Abnormal ECG

Technician:  
Test ind.

Referred by:

Unconfirmed

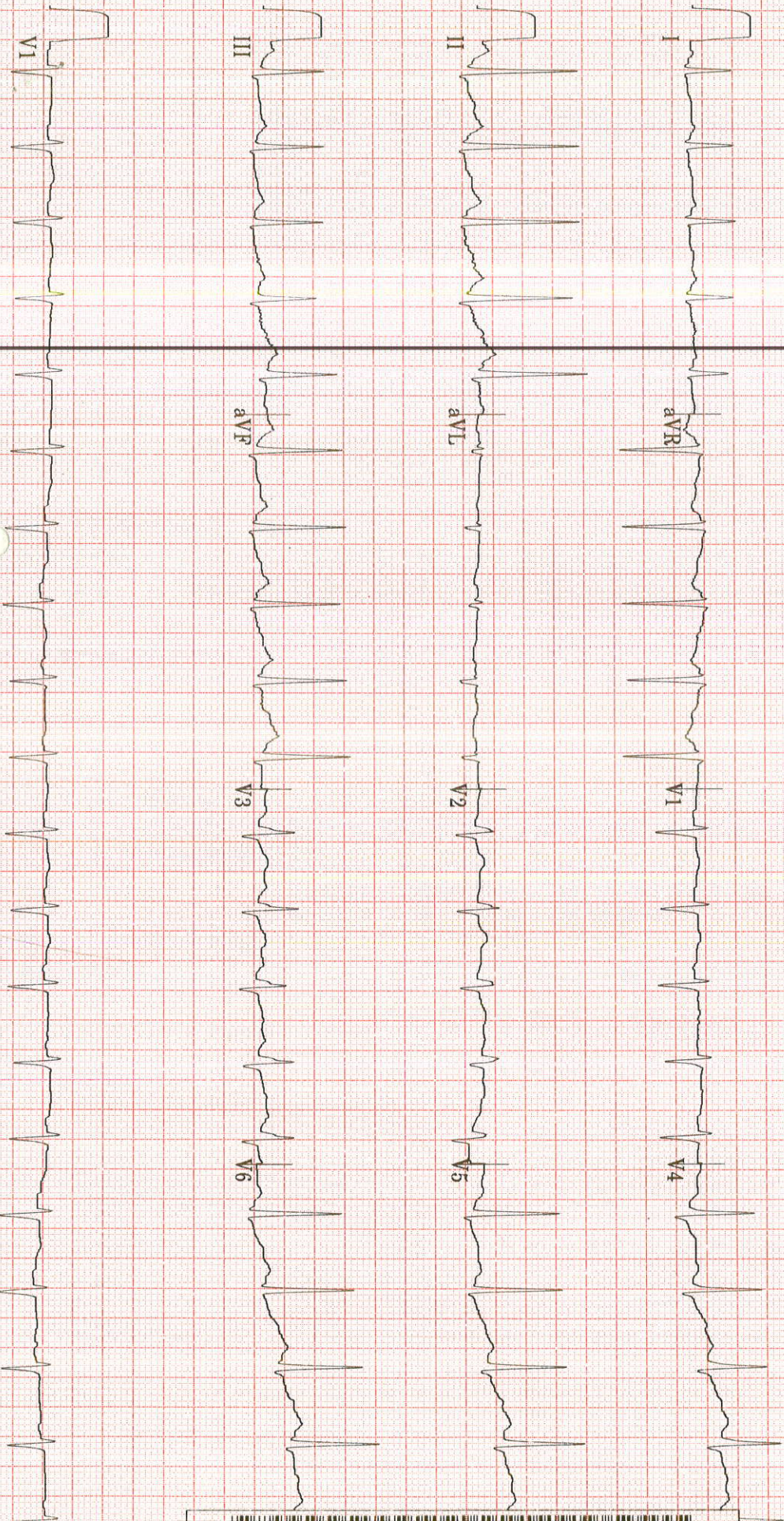

00 11 020 7 100 7 41 02 1 1 11 11  
 MANIPAL HOSPITALS  
 © 1997 TM 990





## TMT INVESTIGATION REPORT

Patient Name : Mr. ANJANI KUMAR	Location : Ghaziabad
Age/Sex : 31Year(s)/male	Visit No : V0000000001-GHZZB
MRN No : GHZZB-0000174250	Order Date : 06/6/2022
Ref. Doctor : HCP	Report Date : 06/6/2022

**Protocol** : Bruce **MPHR** : 189BPM  
**Duration of exercise** : 6min 03sec **85% of MPHR** : 160BPM  
**Reason for termination** : THR achieved **Peak HR Achieved** : 168BPM  
**Blood Pressure (mmHg)** : Baseline BP : 132/82mmHg **% Target HR** : 88%  
Peak BP : 150/86mmHg **METS** : 7.0METS

STAGE	TIME (min)	H.R (bpm)	BP (mmHg)	SYMPTOMS	ECG CHANGES	ARRHYTHMIA
PRE- EXC.	0:00	92	132/82	Nil	No ST changes seen	Nil
STAGE 1	3:00	144	140/82	Nil	No ST changes seen	Nil
STAGE 2	3:00	167	150/86	Nil	No ST changes seen	Nil
STAGE 3	0:03	167	150/86	Nil	No ST changes seen	Nil
RECOVERY	3:25	122	140/86	Nil	No ST changes seen	Nil

**COMMENTS:**

- No ST changes in base line ECG.
- No ST changes during exercise & recovery.
- Normal chronotropic response.
- Normal blood pressure response.
- Fair effort tolerance.

**IMPRESSION:**

Treadmill test is **negative** for exercise induced reversible myocardial ischemia.

**Dr. Bhupendra Singh**MD, DM (CARDIOLOGY),FACC  
Sr. Consultant Cardiology**Dr. Abhishek Singh**MD, DNB (CARDIOLOGY),MNAMS  
Sr.Consultant Cardiology**Dr. Sudhanshu Mishra**MD  
Cardiology Registrar



HCMCT

## ManipalHospitals

LIFE'S ON



Name : MR ANJANI KUMAR Age : 31 Yr(s) Sex :Male  
Registration No : MH010152162 RefHosp No. : ghzb-0000174250 Lab No : 32220602052  
Patient Episode : R03000038306 Collection Date : 06 Jun 2022 21:23  
Referred By : MANIPAL HOSPITALS GHAZIABAD Reporting Date : 07 Jun 2022 09:51  
Receiving Date : 06 Jun 2022 21:32

### BIOCHEMISTRY

THYROID PROFILE, Serum

			Adult > 20 yrs
T3 - Triiodothyronine (ECLIA)	1.31	ng/ml	[0.70-2.04]
T4 - Thyroxine (ECLIA)	7.84	micg/dl	[4.60-12.00]
Thyroid Stimulating Hormone (ECLIA)	1.880	µIU/mL	[0.340-4.250]

Note : TSH levels are subject to circadian variation, reaching peak levels between 2-4.a.m.and at a minimum between 6-10 pm.Factors such as change of seasons hormonal fluctuations,Ca or Fe supplements,high fibre diet,stress and illness affect TSH results.

\* References ranges recommended by the American Thyroid Association

- 1) Thyroid. 2011 Oct;21(10):1081-125.PMID .21787128
- 2) <http://www.thyroid-info.com/articles/tsh-fluctuating.html>

Page 1 of 1

-----END OF REPORT-----

*Neelam Singal*

Dr. Neelam Singal  
CONSULTANT BIOCHEMISTRY





HCMCT

## ManipalHospitals

LIFE'S ON



Name : MR ANJANI KUMAR Age : 31 Yr(s) Sex :Male  
Registration No : MH010152162 RefHosp No. : ghzb-0000174250 Lab No : 32220602082  
Patient Episode : R03000038306 Collection Date : 06 Jun 2022 21:23  
Referred By : MANIPAL HOSPITALS GHAZIABAD Reporting Date : 07 Jun 2022 14:58  
Receiving Date : 06 Jun 2022 21:32

### BIOCHEMISTRY

Test Name	Result	Unit	Biological Ref. Interval
TOTAL PSA, Serum (ECLIA)	0.459	ng/mL	[<2.000]

Note : PSA is a glycoprotein that is produced by the prostate gland. Normally, very little PSA is secreted in the blood. Increases in glandular size and tissue damage caused by BPH, prostatitis, or prostate cancer may increase circulating PSA levels.

Caution : Serum markers are not specific for malignancy, and values may vary by method.

Immediate PSA testing following digital rectal examination, ejaculation, prostate massage urethral instrumentation, prostate biopsy may increase PSA levels.

Some patients who have been exposed to animal antigens, may have circulating anti-animal antibodies present. These antibodies may interfere with the assay reagents to produce unreliable results.

Page 1 of 1

-----END OF REPORT-----

Dr. Neelam Singal  
CONSULTANT BIOCHEMISTRY



Adjoining MTNL Building, Main Road, Sector 6, Dwarka, New Delhi - 110075.



NABH Accredited Hospital H-2019-0640/09/06/2019-08/06/2022 Phone: 19911 4967 4967  
NABL Accredited Hospital ManipalHospitals.com | www.hcmct.in MC/3228/04/09/2019-03/09/2021  
Awarded Nursing Excellence Services E-2019-0026/27/07/2019-26/07/2021  
Awarded Clean & Green Hospital N-2019-0113/27/07/2019-26/07/2021 IND18.6278/05/12/2018- 04/12/2019

Website : www.hcmct.in, delhi.manipalhospitals.com | Email : mailus@manipalhospitals.com | Phone: 011-49674967

Managed by Manipal Hospitals Dwarka Pvt. Ltd.



HCMCT

## ManipalHospitals

LIFE'S ON



Name : MR ANJANI KUMAR  
Registration No : MH010152162 RefHosp No. :  
ghzb-0000174250  
Patient Episode : R03000038306  
Referred By : MANIPAL HOSPITALS GHAZIABAD  
Receiving Date : 06 Jun 2022 21:32

Age : 31 Yr(s) Sex :Male  
Lab No : 32220602082  
Collection Date : 06 Jun 2022 21:23  
Reporting Date : 07 Jun 2022 16:09

### BIOCHEMISTRY

Serum FREE PSA (ECLIA)

0.10 #

ng/mL

[0.20-4.90]

Page 1 of 1

-----END OF REPORT-----

*Neelam Singal*

Dr. Neelam Singal  
CONSULTANT BIOCHEMISTRY

## LABORATORY REPORT

Name	ANJANI KUMAR	Age	31y 5m 5d	Gender	MALE
MRN	GHZB-0000174250	Visit No	V0000000001-GHZB		
Lab No	G000318780	Collected On	06/06/2022 12:52PM	Received On	06/06/2022 12:53PM
Referred By	Deepak Verma	Reported On	07/06/2022 10:47AM		

Test Name	Result	Criticality Factor	Biological Reference Interval	Test Method
GLUCOSE, FASTING (F) (Serum Fasting)	<b>116 mg/dl</b>		70 - 110 mg/dl	

\*\*\*\*\* END OF REPORT \*\*\*\*\*

Processed by :- DEEPTI KUMARI

*Charu*  
Registration No: 42422  
**DR CHARU AGARWAL**  
CONSULTANT PATHOLOGIST  
Pathologist

Report Printed On: 9/6/2022 9:52AM

Page 1 of 1



## LABORATORY REPORT

Name	ANJANI KUMAR	Age	31y 5m 5d	Gender	MALE
MRN	GHZB-0000174250	Visit No	V0000000001-GHZB		
Lab No	G000318781	Collected On	06/06/2022 12:52PM	Received On	06/06/2022 12:53PM
Referred By	Deepak Verma	Reported On	07/06/2022 10:38AM		

Test Name	Result	Criticality Factor	Biological Reference Interval
ESR (WESTERGREN),AUTOMATED ERYTHROCYTE SEDIMENTATION RATE	<b>43 mm/1st hour</b>		0 - 15 mm/Hr
HEMOGLOBIN, HB	13.0 g/dl		12 - 16 gm/ dl
MEAN CORPUSCULAR HAEMOGLOBIN CONCENTRATION, MCHC	33.1 g/dl		33 - 36%
MEAN CORPUSCULAR HAEMOGLOBIN, MCH	29.0 pg		26 -34 pg
MEAN CORPUSCULAR VOLUME, MCV	87.5 fl		77 - 97 fl
PLATELET COUNT	203 x10 <sup>3</sup> cells/ Cumm		150x10 <sup>3</sup> - 400x10 <sup>3</sup> cells/cumm
RED BLOOD CELLS, RBC COUNT	4.49 million/cu mm		3.8 - 5.3 millions /cumm
RED CELL DISTRIBUTION WIDTH, RDW	13.7 %		11.5 - 14.5 %
LEUCOCYTE COUNT, TOTAL (TLC), AUTOMATED	6.65 x10 <sup>3</sup> cells/ Cumm		4x10 <sup>3</sup> - 11x10 <sup>3</sup> cells/cumm
HEMATOCRIT (HCT)	39.3 %		34 -45%
BASOPHILS	00 %		0 - 2%
EOSINOPHILS	<b>01 %</b>		2 -7 %
LYMPHOCYTES	30 %		17 - 45 %
MONOCYTES	07 %		4 -13%
NEUTROPHILS	62 %		40 - 80%

Report Printed On: 9/6/2022 9:53AM

Page 1 of 4

## LABORATORY REPORT

Name	ANJANI KUMAR	Age	31y 5m 5d	Gender	MALE
MRN	GHZB-0000174250	Visit No	V0000000001-GHZB		
Lab No	G000318781	Collected On	06/06/2022 12:52PM	Received On	06/06/2022 12:53PM
Referred By	Deepak Verma	Reported On	07/06/2022 10:38AM		

\*\*\*\*\* END OF REPORT \*\*\*\*\*

Processed by :- DEEPTI KUMARI

  
**DR CHARU AGARWAL**  
CONSULTANT PATHOLOGIST  
Pathologist

Report Printed On: 9/6/2022 9:53AM

Page 2 of 4



## LABORATORY REPORT

Name	ANJANI KUMAR	Age	31y 5m 5d	Gender	MALE
MRN	GHZB-0000174250	Visit No	V0000000001-GHZB		
Lab No	G000318781	Collected On	06/06/2022 12:52PM	Received On	06/06/2022 12:53PM
Referred By	Deepak Verma	Reported On	07/06/2022 10:47AM		

Test Name	Result	Criticality Factor	Biological Reference Interval	Test Method
HBA1C (Whole Blood)	<b>6.5 %</b>		Normal: < or = 5.6 % Increased risk for Diabetes (Pre-diabetes): 5.7 – 6.4 % Diabetes: > or = 6.5 % If you are a Diabetic, please consult your doctor for your HbA1c target.	

### KIDNEY FUNCTION TESTS (Serum)

UREA	<b>13.6 mg/dl</b>		15 - 40 mg/dl
CREATININE, SERUM	0.76 mg/dl		0.7 - 1.2 mg/dl
URIC ACID	7.4 mg/dl		4 - 8.5 mg/dl
SODIUM, SERUM	139.6 mmol/L		136 - 144 mmol/ L
POTASSIUM, SERUM	4.55 mmol/L		3.6 - 5.1 mmol/L
CHLORIDE, SERUM	103.6 mmol/L		101 - 111 mmol/L

### LIVER FUNCTION TESTS (Serum)

BILIRUBIN, TOTAL	0.51 mg/dl		0.3 -1.2 mg/dl
BILIRUBIN, DIRECT	0.07 mg/dl		0 - 0.3 mg/dl
Indirect Billirubin	<b>0.44</b>		0.1 - 0.3 mg/dl
TOTAL PROTEIN, SERUM	8.0 g/dl		6.6 - 8.7 g/dl

Report Printed On: 9/6/2022 9:53AM

## LABORATORY REPORT

Name	ANJANI KUMAR	Age	31y 5m 5d	Gender	MALE
MRN	GHZB-0000174250	Visit No	V0000000001-GHZB		
Lab No	G000318781	Collected On	06/06/2022 12:52PM	Received On	06/06/2022 12:53PM
Referred By	Deepak Verma	Reported On	07/06/2022 10:47AM		

Test Name	Result	Criticality Factor	Biological Reference Interval	Test Method
ALBUMIN, SERUM	4.50 g/dl		3.5 - 5.2 gm/dl	
A/G RATIO (ALBUMIN / GLOBULIN RATIO)	1.29		1:1 - 2.5:1	
GLOBULIN, SERUM	3.5			
SGPT	<b>110 IU/L</b>		17 - 63 IU/L	
SGOT	<b>58 IU/L</b>		0 - 40 IU/L	
GGTP, GGT, GAMMA GT, GAMMA GLUTAMYL TRANSPEPTIDASE	<b>85 IU/L</b>		7 - 50 U/L	
ALKALINE PHOSPHATASE, ALP	86 IU/L		32 - 91 IU/L	

**Note :-** HBA1C RESULT WAS PERFORMED FROM METROPOLIS LAB.  
LAB NO.-P1082200008522.

\*\*\*\*\* END OF REPORT \*\*\*\*\*

Processed by :- DEEPTI KUMARI

*Charu*  
Registration No: 42422  
**DR CHARU AGARWAL**  
CONSULTANT PATHOLOGIST  
Pathologist

Report Printed On: 9/6/2022 9:53AM

Page 4 of 4



## LABORATORY REPORT

Name	ANJANI KUMAR	Age	31y 5m 5d	Gender	MALE
MRN	GHZB-0000174250	Visit No	V0000000001-GHZB		
Lab No	G000318811	Collected On	06/06/2022 4:26PM	Received On	06/06/2022 4:26PM
Referred By	Ratn Ranjan Pandey	Reported On	07/06/2022 10:50AM		

Test Name	Result	Criticality Factor	Biological Reference Interval	Test Method
<b>LIPID PROFILE (Serum)</b>				
CHOLESTEROL, TOTAL	<b>241 mg/dl</b>		Upto 200 mg/dl	
TRIGLYCERIDES, SERUM	<b>263 mg/dl</b>		Upto 150 mg/dl	
CHOLESTEROL, HDL, DIRECT	38 mg/dl		35 - 65 mg/dl	
CHOLESTEROL, LDL, DIRECT	<b>150 mg/dl</b>		0 -120 mg/dl	
Cholesterol, VLDL	<b>53 mg/dl</b>		0 - 35 mg/dl	

\*\*\*\*\* END OF REPORT \*\*\*\*\*

Processed by :- DEEPTI KUMARI

*Charu*  
Registration No: 42422  
**DR CHARU AGARWAL**  
CONSULTANT PATHOLOGIST  
Pathologist

Report Printed On: 9/6/2022 9:53AM

Page 1 of 1

## LABORATORY REPORT

Name	ANJANI KUMAR	Age	31y 5m 5d	Gender	MALE
MRN	GHZB-0000174250	Visit No	V0000000001-GHZB		
Lab No	G000318812	Collected On	06/06/2022 4:35PM	Received On	06/06/2022 4:37PM
Referred By	Deepak Verma	Reported On	07/06/2022 10:50AM		

Test Name	Result	Criticality Factor	Biological Reference Interval	Test Method
GLUCOSE, POST PRANDIAL (PP), 2 HOURS (Serum Post Prandial)	<b>198 mg/dl</b>		80 -140 mg/dl	

\*\*\*\*\* END OF REPORT \*\*\*\*\*

Processed by :- DEEPTI KUMARI

*Charu*  
 Registration No: 48422  
**DR CHARU AGARWAL**  
 CONSULTANT PATHOLOGIST  
 Pathologist

Report Printed On: 9/6/2022 9:53AM

Page 1 of 1



## LABORATORY REPORT

Name	ANJANI KUMAR	Age	31y 5m 5d	Gender	MALE
MRN	GHZB-0000174250	Visit No	V0000000001-GHZB		
Lab No	G000318813	Collected On	06/06/2022 4:36PM	Received On	06/06/2022 4:37PM
Referred By	Ratn Ranjan Pandey	Reported On	07/06/2022 10:57AM		

Test Name	Result	Criticality Factor	Biological Reference Interval
<b>BLOOD GROUP (A, B, O) AND RH FACTOR WITH REVERSE GROUPING (Whole Blood)</b>			
BLOOD GROUPING	" O "		
RH TYPING	POSITIVE		

\*\*\*\*\* END OF REPORT \*\*\*\*\*

Processed by :- DEEPTI KUMARI

*Charu Agarwal*  
 Registration No: 42422  
**DR CHARU AGARWAL**  
 CONSULTANT PATHOLOGIST  
 Pathologist

Report Printed On: 9/6/2022 9:53AM

Page 1 of 1

## LABORATORY REPORT

Name	ANJANI KUMAR	Age	31y 5m 5d	Gender	MALE
MRN	GHZB-0000174250	Visit No	V0000000001-GHZB		
Lab No	G000318799	Collected On	06/06/2022 2:20PM	Received On	06/06/2022 2:22PM
Referred By	Deepak Verma	Reported On	07/06/2022 11:07AM		

Test Name	Result	Criticality Factor	Biological Reference Interval
-----------	--------	--------------------	-------------------------------

### URINE EXAMINATION, ROUTINE (Urine)

#### PHYSICAL EXAMINATION

Colour	PALE YELLOW
Appearance	CLEAR
pH	5.0
Specific gravity	1.020

#### CHEMICAL EXAMINATION

Glucose	Nil
Protein	Present(Trace)
Ketone bodies	Absent
Urobilinogen	Absent

#### MICROSCOPIC EXAMINATION

Leukocytes	1-2/HPF
Erythrocytes	NIL
Epithelial Cells	1-2/HPF
Casts	NIL
Crystals	NIL
Others	NIL

\*\*\*\*\* END OF REPORT \*\*\*\*\*

Processed by :- DEEPTI KUMARI

*Charu*  
 Registration No: 42422  
**DR CHARU AGARWAL**  
 CONSULTANT PATHOLOGIST  
 Pathologist

Report Printed On: 9/6/2022 9:53AM



## LABORATORY REPORT

Name	ANJANI KUMAR	Age	31y 5m 5d	Gender	MALE
MRN	GHZB-0000174250	Visit No	V0000000001-GHZB		
Lab No	G000318800	Collected On	06/06/2022 2:21PM	Received On	06/06/2022 2:22PM
Referred By	Deepak Verma	Reported On	07/06/2022 5:38PM		

**Criticality**      **Biological**  
**Factor**      **Reference Interval**

**Test Name**

**Result**

**STOOL EXAMINATION, ROUTINE, STOOL, R/E (Stool)**

**PHYSICAL EXAMINATION**

Colour	BROWN
Consistency	SEMI SOLID
Mucus	ABSENT

**CHEMICAL EXAMINATION**

Occult Blood	NEGATIVE
--------------	----------

**MICROSCOPIC EXAMINATION**

Cyst	NOT SEEN
Erythrocytes	NOT SEEN
Pus cells	NOT SEEN
Ova	NOT SEEN

\*\*\*\*\* END OF REPORT \*\*\*\*\*

*Registration No. 5416*  
**DR ASHUTOSH RAWAT**

MICROBIOLOGIST

Processed by :- DEEPTI KUMARI

Report Printed On: 9/6/2022 9:53AM

## RADIOLOGY REPORT

Name	ANJANI KUMAR	Modality	US
Patient ID	GHZB-0000174250	Accession No	1103397
Gender / Age	M / 31Y 5M 3D	Scan Date	06-06-2022 14:10:09
Ref. Phys	Dr. Deepak Verma	Report Date	06-06-2022 15:38:52

## USG ABDOMEN &amp; PELVIS

## FINDINGS

LIVER: appears grossly enlarged in size (measures 213 mm) but normal in shape but shows diffuse increase in liver echotexture, in keeping with diffuse grade III fatty infiltration along with coarsening of echotexture. Rest normal

SPLEEN: Spleen is normal in size (measures 99 mm), shape and echotexture. Rest normal.

PORTAL VEIN: Appears normal in size and measures 11.2 mm.

COMMON BILE DUCT: Appears normal in size and measures 4.4 mm.

IVC, HEPATIC VEINS: Normal.

BILIARY SYSTEM: Normal.

GALL BLADDER: Gall bladder is well distended. Wall thickness is normal and lumen is echofree. Rest normal.

PANCREAS: Pancreas is normal in size, shape and echotexture. Rest normal.

KIDNEYS: Both kidneys are normal in size, shape but show raised renal cortical echotexture. Cortico-medullary differentiation is however maintained. Rest normal.

Right Kidney: measures 130 x 48 mm with parenchymal thickness 15.6 mm. It shows a concretion measuring 3.3 mm at lower calyx.

Left Kidney: measures 118 x 50 mm with parenchymal thickness 12.6 mm.

PELVI-CALYCEAL SYSTEMS: Compact.

NODES: Not enlarged.

FLUID: Nil significant.

URINARY BLADDER: Urinary bladder is well distended. Wall thickness is normal and lumen is echofree. Rest normal.

PROSTATE: Prostate is normal in size, shape and echotexture. It measures 35 x 27 x 24 mm with volume 11 cc. Rest normal.

SEMINAL VESICLES: Normal.

BOWEL: Visualized bowel loops appear normal.

## IMPRESSION

-Gross hepatomegaly with diffuse grade III fatty infiltration in liver along with coarsening of echotexture

(ADV: LFT Correlation and fibroscan / liver elastography for further evaluation, if clinically indicated).

-Bilateral raised renal cortical echotexture (ADV: RFT correlation).

-Right renal concretion.

Recommend clinical correlation.

## MANIPAL HOSPITALS

NH-24, Hapur Road, Near Landcraft Golflinks, Ghaziabad - 201002

This document is digitally signed and hence no manual signature is required

Teleradiology services provided by Manipal Hospitals Radiology Group

This report is subject to the terms and conditions mentioned overleaf



## RADIOLOGY REPORT

Name	ANJANI KUMAR	Modality	US
Patient ID	GHZB-0000174250	Accession No	1103397
Gender/Age	M / 31Y 5M 3D	Scan Date	06-06-2022 14:10:09
Ref. Phys	Dr. Deepak Verma	Report Date	06-06-2022 15:38:52



Dr. Monica Shekhawat, MBBS, DNB,  
Consultant Radiologist, Reg No MCI 11 10887

**MANIPAL HOSPITALS**

NH-24, Hapur Road, Near Landcraft Golflinks, Ghaziabad - 201002.  
This document is digitally signed and hence no manual signature is required  
[www.manipalhospitals.com](http://www.manipalhospitals.com)  
Teleradiology services provided by Manipal Hospitals Radiology Group

This report is subject to the terms and conditions mentioned overleaf

## RADIOLOGY REPORT

Name	ANJANI KUMAR	Modality	DX
Patient ID	GHZB-0000174250	Accession No	1103395
Gender/Age	M / 31Y 5M 3D	Scan Date	06-06-2022 13:23:50
Ref. Phys	Dr. Deepak Verma	Report Date	06-06-2022 16:33:02

## XR- CHEST PA VIEW

## FINDINGS:

LUNGS: Normal.  
TRACHEA: Normal.  
CARINA: Normal.  
RIGHT AND LEFT MAIN BRONCHI: Normal.  
PLEURA: Normal.  
HEART: Normal.  
RIGHT HEART BORDER: Normal.  
LEFT HEART BORDER: Normal.  
PULMONARY BAY: Normal.  
PULMONARY HILA: Normal.  
AORTA: Normal.  
THORACIC SPINE: Normal.  
OTHER VISUALIZED BONES: Normal.  
VISUALIZED SOFT TISSUES: Normal.  
DIAPHRAGM: Normal.  
VISUALIZED ABDOMEN: Normal.  
VISUALIZED NECK: Normal.

## IMPRESSION:

**No significant abnormality noted.**

Recommend clinical correlation.

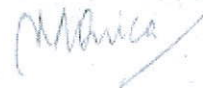

Dr. Monica Shekhawat, MBBS, DNB,  
Consultant Radiologist, Reg No MCI 11 10887

## MANIPAL HOSPITALS

NH-24, Hapur Road, Near Landcraft Golflinks, Ghaziabad - 201002

This document is digitally signed and hence no manual signature is required

[www.manipalhospitals.com](http://www.manipalhospitals.com)

Teleradiology services provided by Manipal Hospitals Radiology Group

This report is subject to the terms and conditions mentioned overleaf