



NABH PRE ACCREDITATION  
ENTRY LEVEL HOSPITAL  
PEH-2018-0537



**SURANA SETHIA HOSPITAL  
AND RESEARCH CENTRE  
CHARITABLE**

Chembur | Malad | Bhiwandi | Navi Mumbai

Patient Name : MR. SAHU BHUPESH .  
Ordered Loc : Hospital clinic  
Referred By : Dr.MEDIWHEEL HEALT  
Class : OPD  
Current Loc :  
Accession No : 22008104

IP / OP No : 1119069  
Gender : Male Age : 31 Y 0 M 1 D  
Vch No : 1347938  
Received Dt : 25-Jun-2022 18:11  
Reported On : 25-Jun-2022 18:19  
Sample No : 22021073

**COMPLETE HEAMOGRAM (C.B.C.)**

<u>TEST DESCRIPTION</u>	<u>OBSERVED VALUE</u>	<u>REFERENCE RANGE\UNITS</u>
Haemoglobin	15.30	11.50 - 16.00 gm/dL
R.B.C.	4.78	4.00 - 6.00 Mill/C.mm.
P.C.V.	45.10	37.00 - 47.00 %
M.C.V.	94.35	78.00 - 100.00 fL
M.C.H.	<b>32.01</b>	27.00 - 31.00 pg
M.C.H.C.	33.92	32.00 - 36.00 %
RDW	11.9	11.0 - 15.0 %
Total W.B.C. Count	6400	4000 - 11000 /C.mm
<b>DIFFERENTIAL COUNT</b>		
Neutrophils	65	40 - 75 %
Eosinophils	3	1 - 6 %
Basophils	0	0 - 1 %
Lymphocytes	30	20 - 45 %
Monocytes	2	1 - 10 %
WBC MORPHOLOGY	Normal	
RBC MORPHOLOGY	Normochromic Normocytic	
PLATELET COUNT	297	150 - 450 10 <sup>3</sup> /ul
PLATELETS	Adequate	

\*\* END OF REPORT \*\*

Checked By

Provisional

Authorized By Technician

Printed By : SSSL on 25/06/2022 06:19:20PM

*P.Pote*  
Dr. Pragati Pote  
MB, DPB,  
(Path & Bact)

A Social Venture of

**SURANA CHARITABLE TRUST**

Regd. No. E 15635 With Charity Commissioner Mumbai

Income Exemption No. DIT (E) / MC / 80G / 524 / 2009 - 10. 12-A Registration No. TR/31324.

Sumannagar, Sion Trombay Road, Chembur, Mumbai - 400071 **Tel. : 022-3378 3378**

Email: info@suranasethiahospital.in Web. : www.suranasethiahospital.com





NABH PRE ACCREDITATION  
ENTRY LEVEL HOSPITAL  
PEH-2018-0537



**SURANA SETHIA HOSPITAL  
AND RESEARCH CENTRE  
CHARITABLE**

Chembur | Malad | Bhiwandi | Navi Mumbai

Patient Name : MR. SAHU BHUPESH .  
Ordered Loc : Hospital clinic  
Referred By : Dr.MEDIWHEEL HEALT  
Class : OPD  
Current Loc :  
Accession No : 22008104

IP / OP No : 1119069  
Gender : Male Age : 31 Y 0 M 1 D  
Vch No : 1347938  
Received Dt : 25-Jun-2022 18:11  
Reported On : 25-Jun-2022 18:18  
Sample No : 22021070

**ESR**

**TEST DESCRIPTION**

**OBSERVED VALUE**

**REFERENCE RANGE\UNITS**

ESR (Erythrocyte Sedimentation Rate)

30

1 - 20 mm/hr

\*\* END OF REPORT \*\*

Checked By

Provisional

Authorized By Technician

Printed By : SSSL on 25/06/2022 06:18:18PM

*P.Pote*  
Dr. Pragati Pote  
MB, DPB,  
(Path & Bact)

A Social Venture of

**SURANA CHARITABLE TRUST**

Regd. No. E 15635 With Charity Commissioner Mumbai

Income Exemption No. DIT (E) / MC / 80G / 524 / 2009 - 10. 12-A Registration No. TR/31324.

Sumannagar, Sion Trombay Road, Chembur, Mumbai - 400071 **Tel. : 022-3378 3378**

Email: info@suranasethiahospital.in Web. : www.suranasethiahospital.com





NABH PRE ACCREDITATION  
ENTRY LEVEL HOSPITAL  
PEH-2018-0537



**SURANA SETHIA HOSPITAL  
AND RESEARCH CENTRE  
CHARITABLE**

Chembur | Malad | Bhiwandi | Navi Mumbai

Patient Name : MR. SAHU BHUPESH .  
Ordered Loc : Hospital clinic  
Referred By : Dr.MEDIWHEEL HEALT  
Class : OPD  
Current Loc :  
Accession No : 22008104

IP / OP No : 1119069  
Gender : Male Age : 31Y 0 M 1 D  
Vch No : 1347938  
Received Dt : 25-Jun-2022 18:11  
Reported On : 25-Jun-2022 18:20  
Sample No : 22021076

### BIOCHEMISTRY

<u>TEST DESCRIPTION</u>	<u>OBSERVED VALUE</u>	<u>REFERENCE RANGE</u>	<u>UNITS</u>
Blood Sugar Fasting (FBS)	96	70 - 110	mg%
Urine Sugar (Fasting)	Absent		
Urine Ketone (Fasting)	Absent		
Total Cholesterol	200	150 - 250	mg%
Triglycerides	<b>182</b>	35 - 160	mg%
HDL Cholesterol	52	30 - 70	mg%
VLDL Cholesterol	<b>36.40</b>	7.00 - 35.00	mg%
LDL Cholesterol	111.60	108.00 - 145.00	mg%
LDL/HDL Ratio	2.15	1.10 - 3.90	
TC/HDL CHOL Ratio	3.85	3.50 - 5.00	
BUN	13.0	6.0 - 21.0	mg/dl
Uric Acid	<b>7.4</b>	3.5 - 7.2	mg/dl
Sodium [Na+]	143	135 - 155	mmol/L
Potassium [K+]	4.2	3.6 - 5.5	mmol/L
Chloride [Cl-]	100	96 - 108	mmol/L
Phosphorus	3.2	2.5 - 4.5	mg/dl
Total Bilirubin	0.5	0.1 - 1.2	mg/dl
Conjugated (Direct) Bilirubin	0.2	0.0 - 0.3	mg/dl
Unconjugated (Indirect) Bilirubin	0.3	0.1 - 1.0	mg/dL
SGOT	27.0	15.0 - 46.0	U/L
SGPT	35.0	13.0 - 69.0	U/L
Serum Alkaline Phosphates	55.0	28.0 - 111.0	IU/L
Serum Proteins Total	7.5	6.0 - 8.2	gm%
Serum Albumin	4.2	3.0 - 5.0	gm%
Serum Globulin	3.30	1.90 - 3.50	gm%
Albumin : Globulin Ratio	1.27	0.90 - 2.00	gm%
Serum Creatinine	1.0	0.5 - 1.5	mg/dl

\*\* END OF REPORT \*\*

A Social Venture of

**SURANA CHARITABLE TRUST**

Regd. No. E 15635 With Charity Commissioner Mumbai

Income Exemption No. DIT (E) / MC / 80G / 524 / 2009 - 10, 12-A Registration No. TR/31324.

Sumannagar, Sion Trombay Road, Chembur, Mumbai - 400071 **Tel. : 022-3378 3378**

Email: info@suranasethiahospital.in Web. : www.suranasethiahospital.com





NABH PRE ACCREDITATION  
ENTRY LEVEL HOSPITAL  
PEH-2018-0537



**SURANA SETHIA HOSPITAL  
AND RESEARCH CENTRE  
CHARITABLE**

Chembur | Malad | Bhamburda | Navi Mumbai

Patient Name : MR. SAHU BHUPESH .	IP / OP No : 1119069
Ordered Loc : Hospital clinic	Gender : Male Age : 31Y 0 M 1 D
Referred By : Dr.MEDIWHEEL HEALT	Vch No : 1347938
Class : OPD	Received Dt : 25-Jun-2022 18:11
Current Loc :	Reported On : 25-Jun-2022 18:20
Accession No : 22008104	Sample No : 22021078

**BIOCHEMISTRY**

*[Signature]*  
**Checked By**  
Provisional

**Authorized By Technician**

Printed By : SSSL on 25/06/2022 06:20:47PM

*[Signature]*  
**Dr. Pragati Pote**  
MB, DPB,  
(Path & Bact)

A Social Venture of

**SURANA CHARITABLE TRUST**

Regd. No. E 15635 With Charity Commissioner Mumbai

Income Exemption No. DIT (E) / MC / 80G / 524 / 2009 - 10. 12-A Registration No. TR/31324.

Sumannagar, Sion Trombay Road, Chembur, Mumbai - 400071 **Tel. : 022-3378 3378**

Email: info@suranasethiahospital.in Web. : www.suranasethiahospital.com





NABH PRE ACCREDITATION  
ENTRY LEVEL HOSPITAL  
PEH-2018-0537



**SURANA SETHIA HOSPITAL  
AND RESEARCH CENTRE  
CHARITABLE**

Chembur | Malad | Bhiwandi | Navi Mumbai

Patient Name : MR. SAHU BHUPESH .  
Ordered Loc : Hospital clinic  
Referred By : Dr.MEDIWHEEL HEALT  
Class : OPD  
Current Loc :  
Accession No : 22008104

IP / OP No : 1119069  
Gender : Male Age : 31Y 0 M 1 D  
Vch No : 1347938  
Received Dt : 25-Jun-2022 18:11  
Reported On : 25-Jun-2022 18:20  
Sample No : 22021076

BIOCHEMISTRY

Checked By

Provisional

Authorized By Technician

Printed By : SSSL on 25/06/2022 06:20:47PM

*Pote*  
Dr. Pragati Pote  
MB, DPB,  
(Path & Bact)

A Social Venture of

**SURANA CHARITABLE TRUST**

Regd. No. E 15635 With Charity Commissioner Mumbai

Income Exemption No. DIT (E) / MC / 80G / 524 / 2009 - 10. 12-A Registration No. TR/31324.

Sumannagar, Sion Trombay Road, Chembur, Mumbai - 400071 **Tel. : 022-3378 3378**

Email: info@suranasethiahospital.in Web. : www.suranasethiahospital.com





NABH PRE ACCREDITATION  
ENTRY LEVEL HOSPITAL  
PEH-2018-0537



**SURANA SETHIA HOSPITAL  
AND RESEARCH CENTRE  
CHARITABLE**

Chembur | Malad | Bhiwandi | Navi Mumbai

Patient Name : MR. SAHU BHUPESH .	IP / OP No : 1119069
Ordered Loc : Hospital clinic	Gender : Male Age : 31Y 0 M 1 D
Referred By : Dr.MEDIWHEEL HEALT	Vch No : 1347938
Class : OPD	Received Dt : 25-Jun-2022 18:11
Current Loc :	Reported On : 25-Jun-2022 18:21
Accession No : 22008104	Sample No : 22021075

**P.P.BLOOD GLUCOSE**

**TEST DESCRIPTION**

**OBSERVED VALUE**

**REFERENCE RANGE UNITS**

Blood Sugar Post Prandial (PPBS)	110	70 - 140 mg/dl
Urine Sugar (PP)	Absent	
Urine Ketone (PP)	Absent	
METHOD GLUCOSE OXIDASE PEROXIDASE (GOD /POD)		

**\*\* END OF REPORT \*\***

Checked By

Provisional

Authorized By Technician

Printed By : SSSL on 25/06/2022 06:21:07PM

*PPote*  
Dr. Pragati Pote  
MB, DPB,  
(Path & Bact)

A Social Venture of

**SURANA CHARITABLE TRUST**

Regd. No. E 15635 With Charity Commissioner Mumbai

Income Exemption No. DIT (E) / MC / 80G / 524 /2009 - 10. 12-A Registration No. TR/31324.

Sumannagar, Sion Trombay Road, Chembur, Mumbai - 400071 **Tel. : 022-3378 3378**

Email: info@suranasethiahospital.in Web. : www.suranasetiahospital.com





NABH PRE ACCREDITATION  
ENTRY LEVEL HOSPITAL  
PEH-2018-0537



**SURANA SETHIA HOSPITAL  
AND RESEARCH CENTRE  
CHARITABLE**

Chembur | Malad | Bhiwandi | Navi Mumbai

Patient Name : MR. SAHU BHUPESH .  
Ordered Loc : Hospital clinic  
Referred By : Dr.MEDIWHEEL HEALT  
Class : OPD  
Current Loc :  
Accession No : 22008104

IP / OP No : 1119069  
Gender : Male Age : 31 Y 0 M 1 D  
Vch No : 1347938  
Received Dt : 25-Jun-2022 18:11  
Reported On : 25-Jun-2022 18:17  
Sample No : 22021069

**URINE ANALYSIS**

**TEST DESCRIPTION**

**OBSERVED VALUE**

**REFERENCE RANGE UNITS**

**PHYSICAL EXAMINATION**

Quantity	20 ml	
Colour	Pale yellow	
Appearance	Clear	
Deposit	Absent	
Reaction [PH]	Acidic	
Specific Gravity	1.010	

**CHEMICAL EXAMINATION**

Urine Albumin	Absent	
Sugar	Absent	
Ketone Bodies	Absent	
Occult Blood	Absent	
Bile Pigment	Absent	
Bile Salt	Absent	

**MICROSCOPIC EXAMINATION**

Red Blood Cells	Absent	00-02
Pus Cells	1 - 2	00-02 / hpf
Epithelial Cells	2 - 3	00-02 / hpf
Casts	Absent	
Crystals	Absent	
Spermatozoa	Absent	
Trichomonas Vaginalis	Absent	
Yeast Cells	Absent	
Amorphous Deposits	Absent	
Bacteria	Absent	

\*\* END OF REPORT \*\*

Checked By

Authorized By Technician

Provisional

Printed By : SSSL on 25/06/2022 06:17:55PM

*Ppote*  
Dr. Pragati Pote  
MB, DPB,  
(Path & Bact)

A Social Venture of

**SURANA CHARITABLE TRUST**

Regd. No. E 15635 With Charity Commissioner Mumbai

Income Exemption No. DIT (E) / MC / 80G / 524 / 2009 - 10, 12-A Registration No. TR/31324.

Sumannagar, Slon Trombay Road, Chembur, Mumbai - 400071 **Tel. : 022-3378 3378**

Email: info@suranasethiahospital.in Web : www.suranasethiahospital.com





NABH PRE ACCREDITATION  
ENTRY LEVEL HOSPITAL  
PEH-2018-0537



**SURANA SETHIA HOSPITAL  
AND RESEARCH CENTRE  
CHARITABLE**

Chembur | Malad | Bhiwandi | Navi Mumbai

NAME : BHUPESH SAHU (31Y/M)  
REF. BY : SELF  
TEST ASKED : HbA1c

SAMPLE COLLECTED AT :  
(4000711424), SURANA SETHIA HOSPITAL, SION -  
TROMBAY ROAD, SUMAN NAGAR, CHEMBUR,  
MUMBAI, MAHARASHTRA 400071, 400071

TEST NAME	TECHNOLOGY	VALUE	UNITS
HbA1c - (HPLC - NGSP Certified)	H.P.L.C	5.8	%

Reference Range :

Reference Range: As per ADA Guidelines

Below 5.7% : Normal  
5.7% - 6.4% : Prediabetic  
>=6.5% : Diabetic

Guidance For Known Diabetics

Below 6.5% : Good Control  
6.5% - 7% : Fair Control  
7.0% - 8% : Unsatisfactory Control  
>8% : Poor Control

Method : Fully Automated H.P.L.C. using Biorad Variant II Turbo

AVERAGE BLOOD GLUCOSE (ABG)	CALCULATED	120	mg/dl
-----------------------------	------------	-----	-------

Reference Range :

90 - 120 mg/dl : Good Control  
121 - 150 mg/dl : Fair Control  
151 - 180 mg/dl : Unsatisfactory Control  
> 180 mg/dl : Poor Control

Method : Derived from HBA1c values

Please correlate with clinical conditions.

Sample Collected on (SCT) : 25 Jun 2022 09:10  
Sample Received on (SRT) : 25 Jun 2022 14:19  
Report Released on (RRT) : 25 Jun 2022 15:45  
Sample Type : EDTA  
Labcode : 2506075948/AJ392  
Barcode : Z5401254



Dr Kuldeep Singh MD(Path)

Dr Sachin Patil MD(Path)

Page : 1 of 2





NABH PRE ACCREDITATION  
ENTRY LEVEL HOSPITAL  
PEH-2018-0537



**SURANA SETHIA HOSPITAL  
AND RESEARCH CENTRE  
CHARITABLE**

Chembur | Malad | Bhiwandi | Navi Mumbai

NAME : BHUPESH SAHU (31Y/M)  
REF. BY : SELF  
TEST ASKED : T3-T4-TSH

SAMPLE COLLECTED AT :  
(4000711424), SURANA SETHIA HOSPITAL, SION - TROMBAY  
ROAD, SUMAN NAGAR, CHEMBUR, MUMBAI, MAHARASHTRA  
400071, 400071

TEST NAME	TECHNOLOGY	VALUE	UNITS	REFERENCE RANGE
TOTAL TRIIODOTHYRONINE (T3)	C.L.I.A	84	ng/dl	60-200
TOTAL THYROXINE (T4)	C.L.I.A	6.9	µg/dl	4.5-12
THYROID STIMULATING HORMONE (TSH)	C.L.I.A	1.78	µIU/ml	0.3-5.5

Comments : SUGGESTING THYRONORMALCY

Please correlate with clinical conditions.

Method :

- T3 - Competitive Chemi Luminescent Immuno Assay
- T4 - Competitive Chemi Luminescent Immuno Assay
- TSH - SANDWICH CHEMI LUMINESCENT IMMUNO ASSAY

~~ End of report ~~

Sample Collected on (SCT) : 25 Jun 2022 09:10  
Sample Received on (SRT) : 25 Jun 2022 14:24  
Report Released on (RRT) : 25 Jun 2022 16:19  
Sample Type : SERUM  
Labcode : 2506076710/AJ392  
Barcode : Z5401255



*[Signature]*

Dr Kuldeep Singh MD(Path)

*[Signature]*

Dr Sachin Patil MD(Path)

Page : 2 of 2





NABH PRE ACCREDITATION  
ENTRY LEVEL HOSPITAL  
PEH-2018-0537



**SURANA SETHIA HOSPITAL  
AND RESEARCH CENTRE  
CHARITABLE**

Chembur | Malad | Bhiwandi | Navi Mumbai

NAME	: MR. BHUPESH SAHU	SEX	: MALE
AGE	: 31 YRS	DATE	: 25/06/2022
REF BY	: C/O. BANK OF BARODA		

**EXAMINATION: ULTRASONOGRAPHY OF WHOLE ABDOMEN**

Liver is normal in size, shape and echotexture.

No focal or generalised lesion is seen.

The portal vein & biliary radicles appear normal.

Gall bladder is physiologically distended & shows no wall thickening, no calculus & no mass lesion.

Pancreas is normal in size & echotexture. Pancreatic duct is not dilated.

Spleen is normal in size & echotexture.

Both kidneys are normal in size, shape and echotexture.

Right kidney measures 11.1 x 4.7 cm and left kidney measures 10.6 x 5.2 cm in size. No evidence of hydronephrosis or calculus on either side. Bilateral cortico-medullary differentiation appears well maintained.

No free fluid is seen in the abdomen.

The urinary bladder is well distended & shows normal wall thickness. No evidence of calculus or mass lesion seen.

Prostate is normal in size and echotexture. It measures 3.0 x 2.8 x 2.8 cm (volume = 13 cc). No evidence of calcification.

**Impression:**

- **No significant abnormality is detected.**

  
**DR. KETAN KALASKAR**  
M.D.  
Consultant Radiologist  
KKRG

A Social Venture of

**SURANA CHARITABLE TRUST**

Regd. No. E 15635 With Charity Commissioner Mumbai

Income Exemption No. DIT (E) / MC / 80G / 524 / 2009 - 10. 12-A Registration No. TR/31324.

Sumannagar, Sion Trombay Road, Chembur, Mumbai - 400071 **Tel. : 022-3378 3378**

Email: info@suranasethiahospital.in Web. : www.suranasethiahospital.com



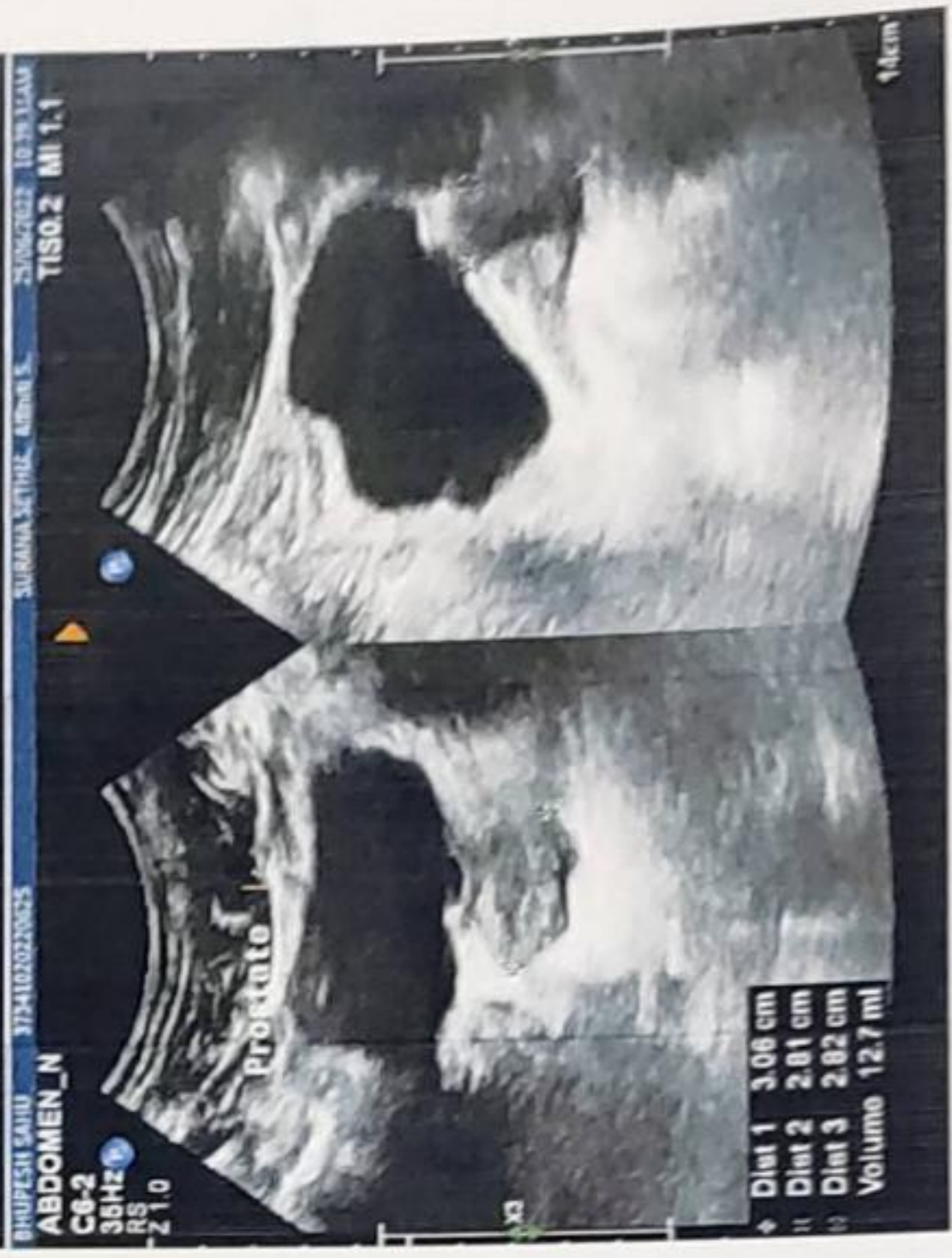
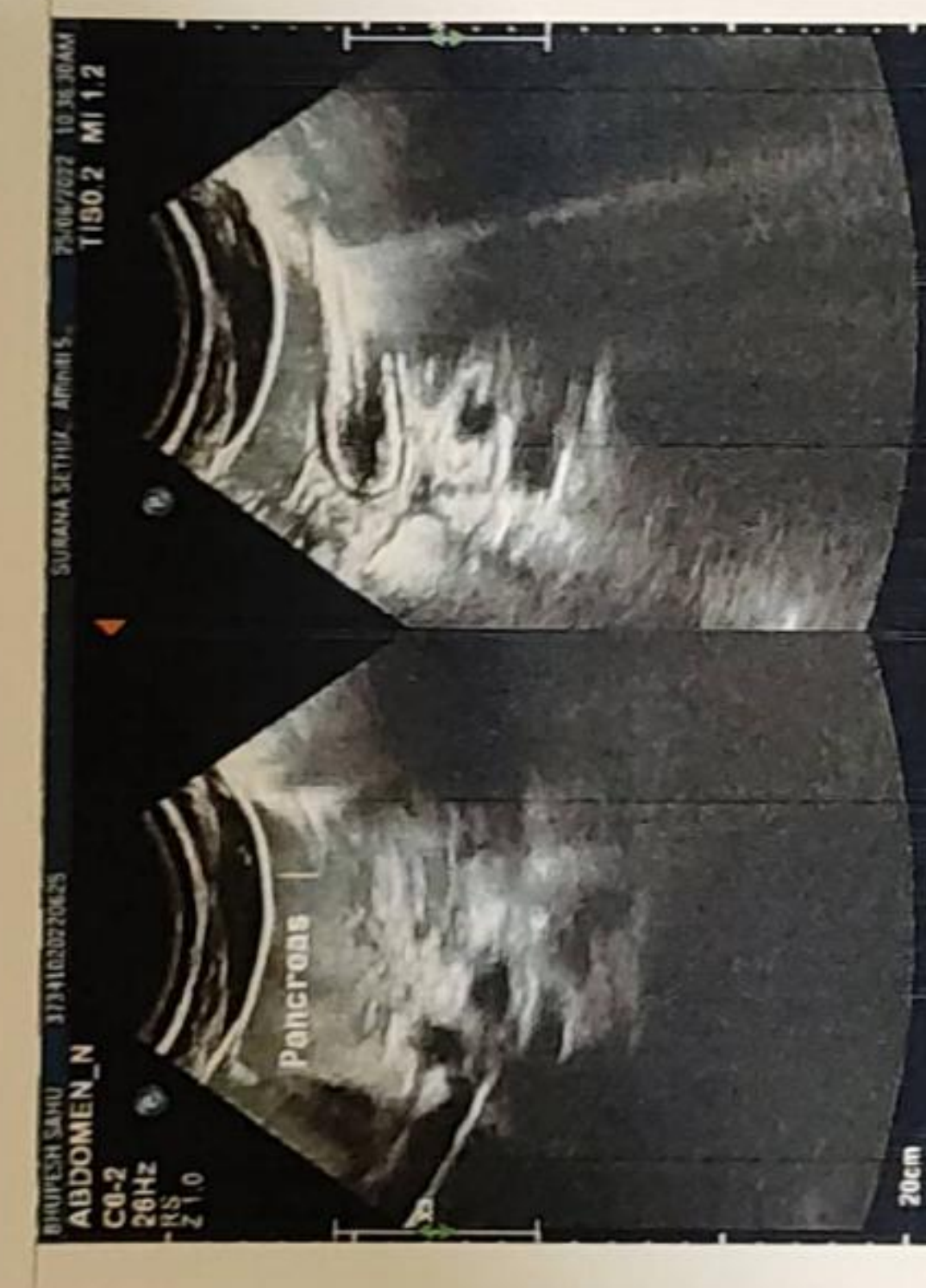
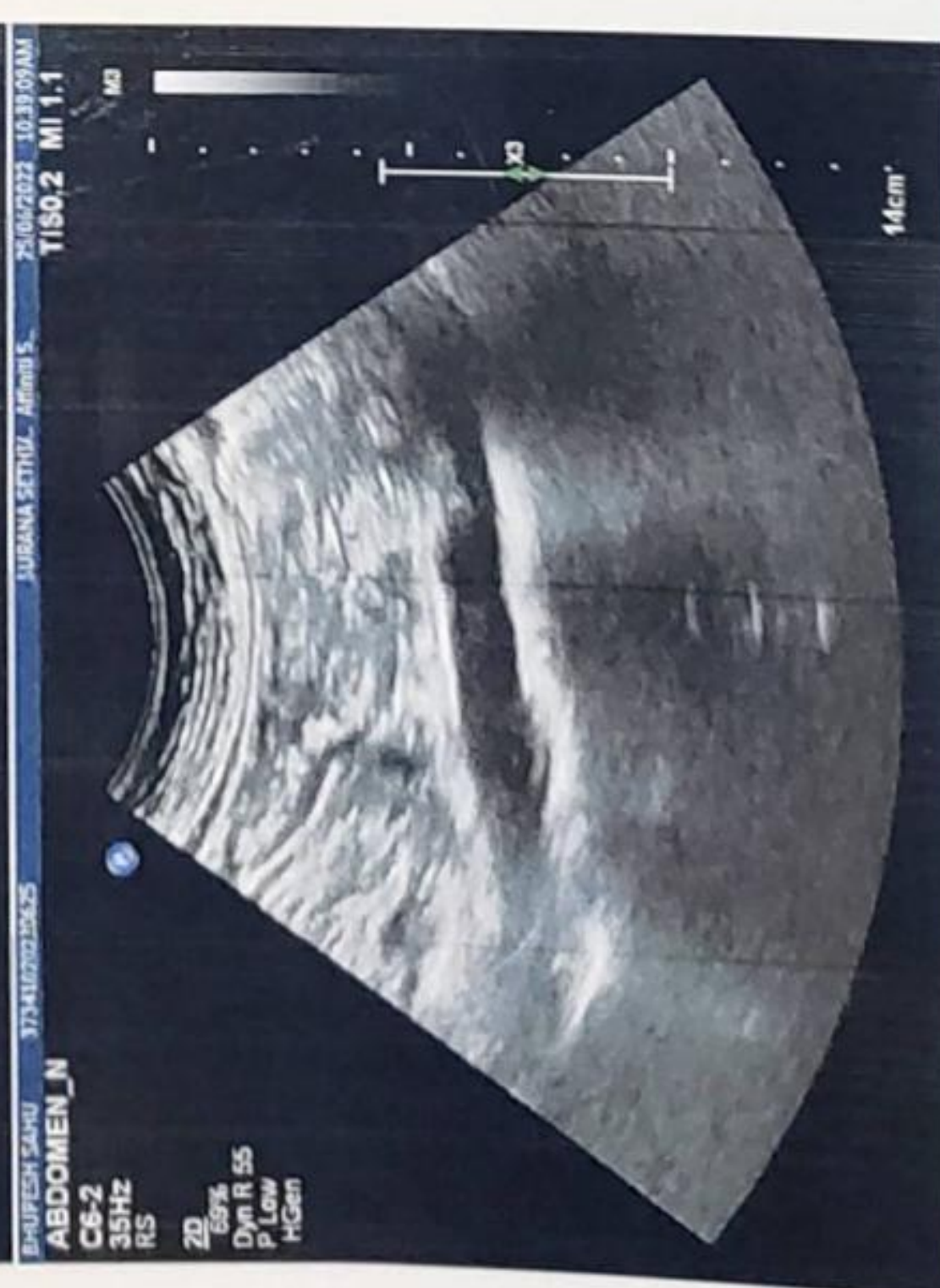





NABH PRE ACCREDITATION  
ENTRY LEVEL HOSPITAL  
PEH-2018-0537



**SURANA SETHIA HOSPITAL  
AND RESEARCH CENTRE  
CHARITABLE**

Chembur | Malad | Bhiwandi | Navi Mumbai

NAME	: MR. BHUPESH SAHU	SEX	: MALE
AGE	: 31 YRS	DATE	: 25/06/2022
REF BY	: C/O. BANK OF BARODA		

**X-RAY CHEST PA VIEW**

**Protocol :**

Computerised radiography of chest PA reveals:

**Observation:**

- Lung fields appear clear.
- Cardiac silhouette is within normal limits.
- Bilateral costophrenic angles are clear.
- Visualised bones are unremarkable.

**Impression:**

- No significant abnormality detected.

**DR. KETAN KALASKAR**  
M.D.  
Consultant Radiologist  
OPD/KKRG

A Social Venture of

**SURANA CHARITABLE TRUST**

Regd. No. E 15635 With Charity Commissioner Mumbai

Income Exemption No. DIT (E) / MC / 80G / 524 / 2009 - 10, 12-A Registration No. TR/31324.

Sumannagar, Sion Trombay Road, Chembur, Mumbai - 400071 **Tel. : 022-3378 3378**

Email: info@suranasethiahospital.in Web. : www.suranasethiahospital.com





NABH PRE ACCREDITATION  
ENTRY LEVEL HOSPITAL  
PEH-2018-0537



**SURANA SETHIA HOSPITAL  
AND RESEARCH CENTRE  
CHARITABLE**

Chembur | Malad | Bhiwandi | Navi Mumbai

NAME	: MR. BHUPESH SAHU	SEX	: MALE
AGE	: 31 YRS	DATE	: 25/06/2022
REF BY	: C/O. BANK OF BARODA		

**EXAMINATION: 2D ECHOCARDIOGRAPHY**

**Conclusion:**

1. All chambers normal sized.
2. Good LV function with LVEF = 60 %
3. All valves structurally & functionally normal.
4. No regional wall motion abnormality.
5. IAS / IVS intact.
6. No clot / vegetation / effusion.

**Doppler Study:**

- No diastolic dysfunction
- No TR. No PH.
- No other valvular regurgitation.
- No signs of high LVEDP.

**Impression:**

- Normal study

**Dr. Dinesh Rajpal**  
MD, Physician  
Reg. No.82808.

A Social Venture of

**SURANA CHARITABLE TRUST**

Regd. No. E 15635 With Charity Commissioner Mumbai

Income Exemption No. DIT (E) / MC / 80G / 524 / 2009 - 10. 12-A Registration No. TR/31324.

Sumannagar, Slon Trombay Road, Chembur, Mumbai - 400071 **Tel. : 022-3378 3378**

Email: info@suranasethiahospital.in Web. : www.suranasethiahospital.com





NABH PRE ACCREDITATION  
ENTRY LEVEL HOSPITAL  
PEH-2018-0537



**SURANA SETHIA HOSPITAL  
AND RESEARCH CENTRE  
CHARITABLE**

Chembur | Malad | Bhiwandi | Navi Mumbai

### Doppler Study:

- Diastolic dysfunction: Normal
- RVOT = Normal mm of Hg.
- LVOT = Normal mm of Hg.
- AR: NO                      MR: NO                      PR: NO                      TR: NO
- Peak / Mean across MV = Normal mm of Hg.
- Peak / mean across AV = 4 mm of Hg.
- MV PHT = Normal
- MVA by PHT = Normal square cm.
- AR PHT = Normal millisecond
- CWD across TV = Normal mm of Hg.
- PASP by TR jet = 24 mm of Hg.

### Measurements:

	Measurement	Unit
Aorta		
LA	36	mm
AO	32	mm
ACS	21	mm
Mitral Valve Study		
Excursion D-E		mm
EF slop		mm/s
EPSS	6	mm

	Measurement	Unit
LV study		
IVsd	10	mm
LVIDd	40	mm
LVPWD	10	mm
IVSs	12	mm
LVIDs	20	mm
LVPWa		mm
EF %	60	%
% FS		%

A Social Venture of

**SURANA CHARITABLE TRUST**

Regd. No. E 15635 With Charity Commissioner Mumbai

Income Exemption No. DIT (E) / MC / 80G / 524 / 2009 - 10. 12-A Registration No. TR/31324.

Sumannagar, Sion Trombay Road, Chembur, Mumbai - 400071 **Tel. : 022-3378 3378**

Email: [info@suranasethiahospital.in](mailto:info@suranasethiahospital.in) Web. : [www.suranasethiahospital.com](http://www.suranasethiahospital.com)



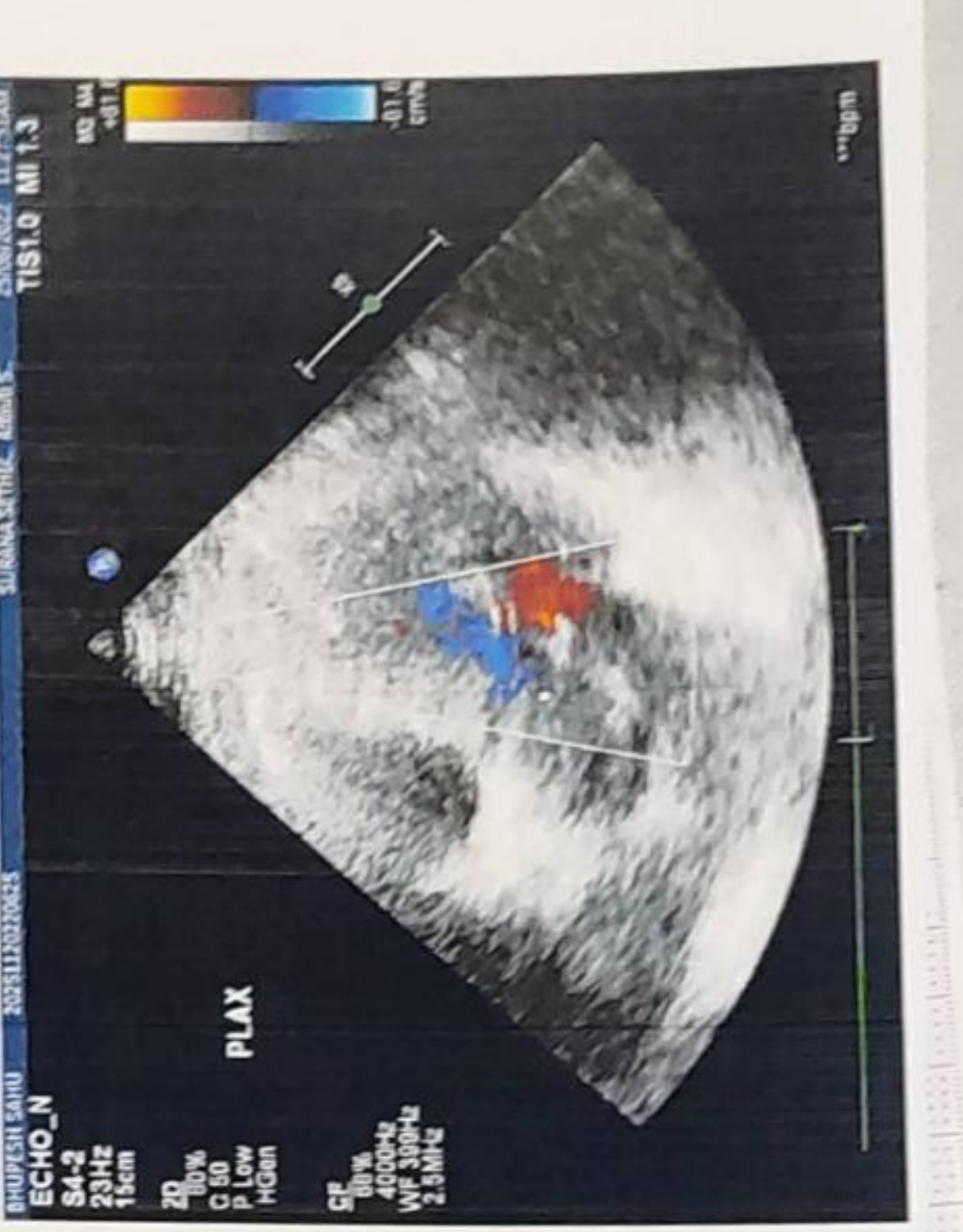
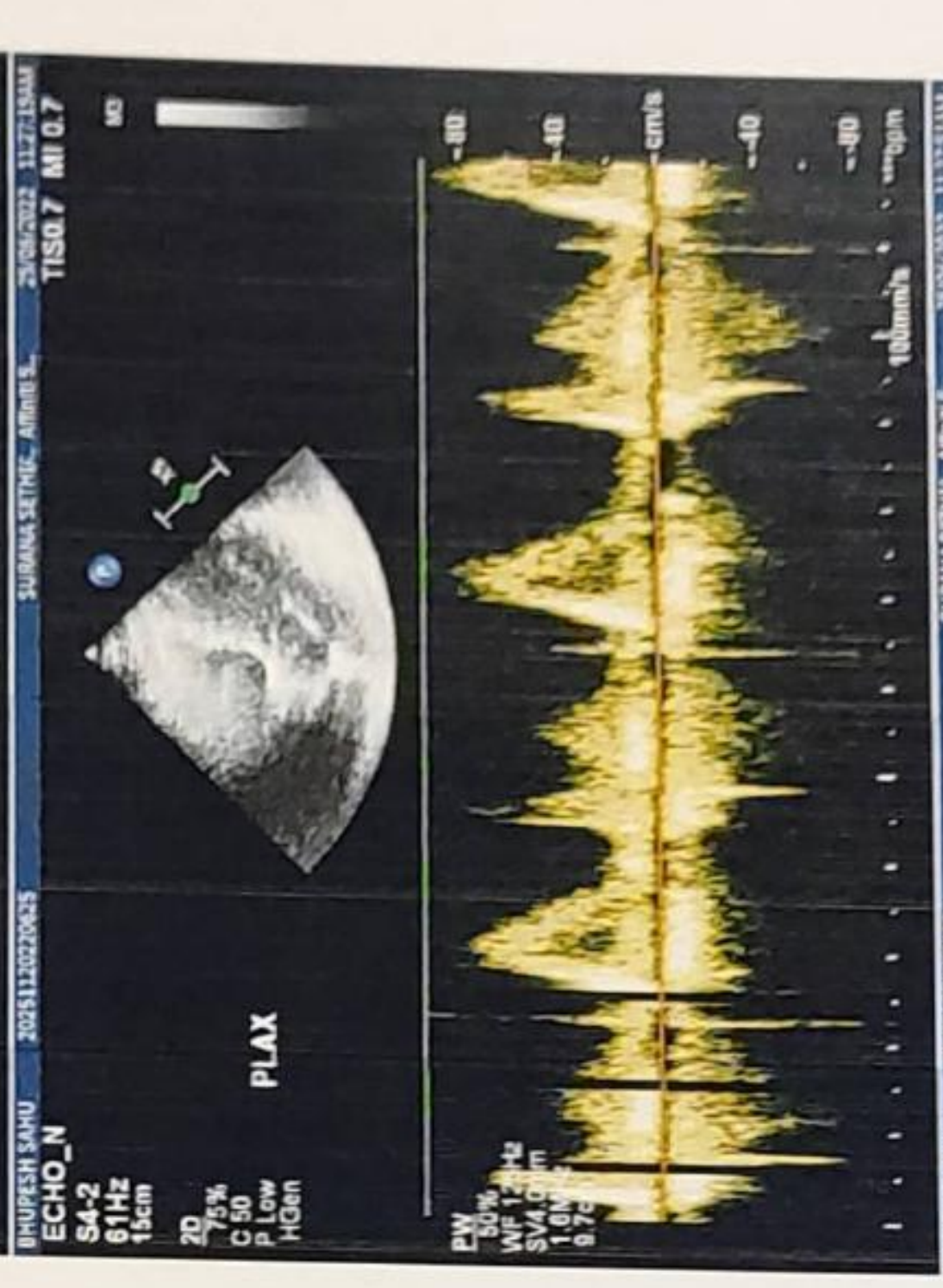
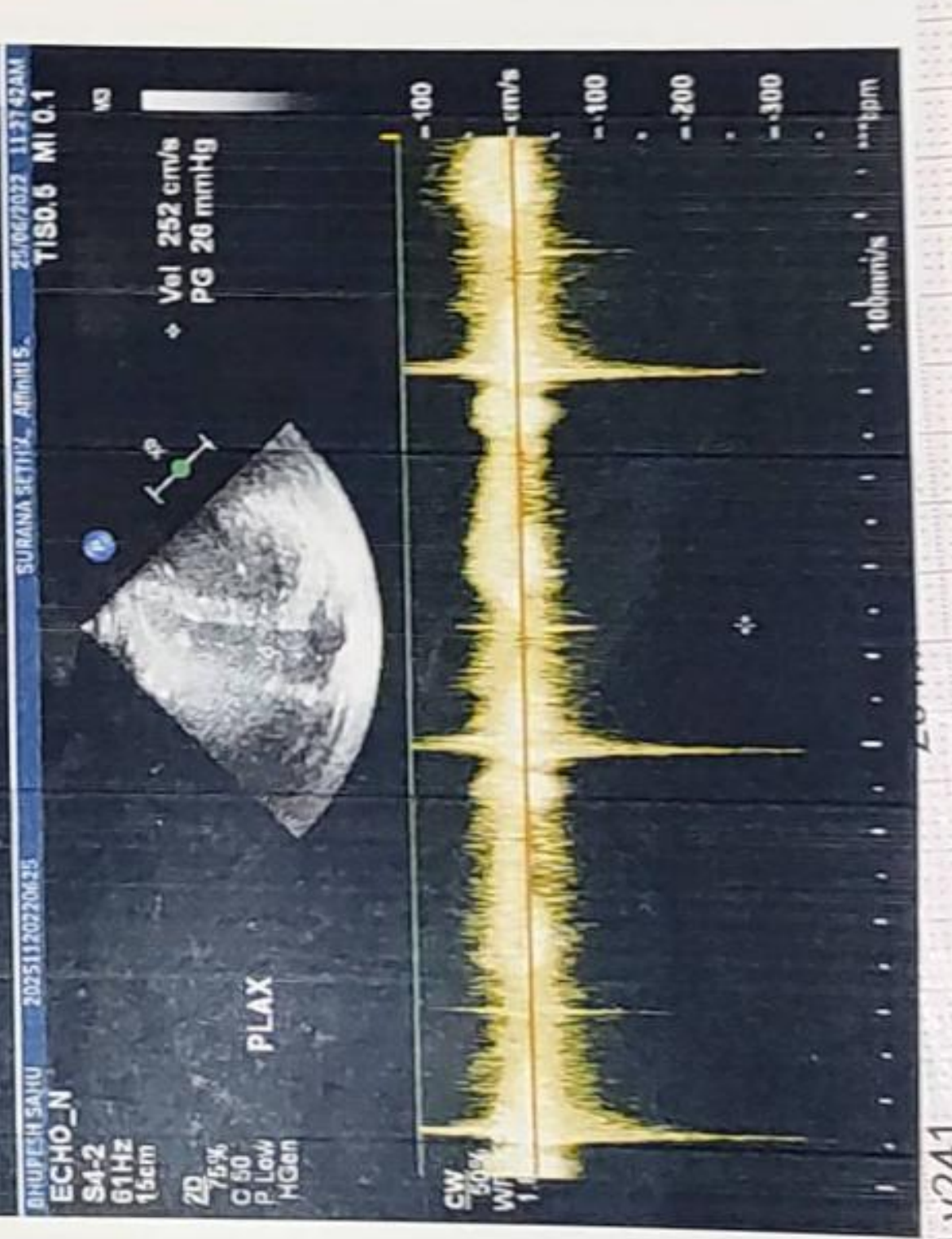
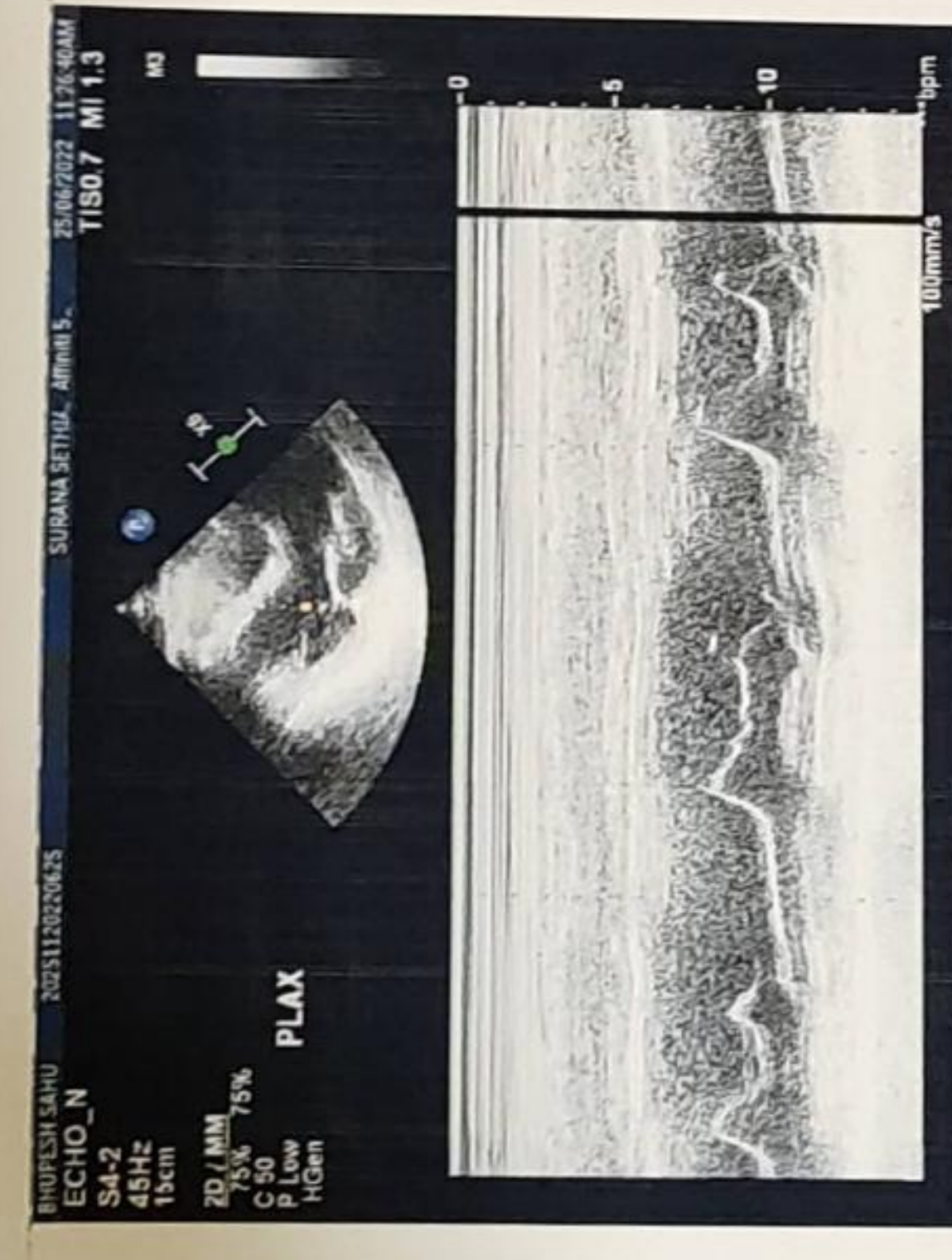
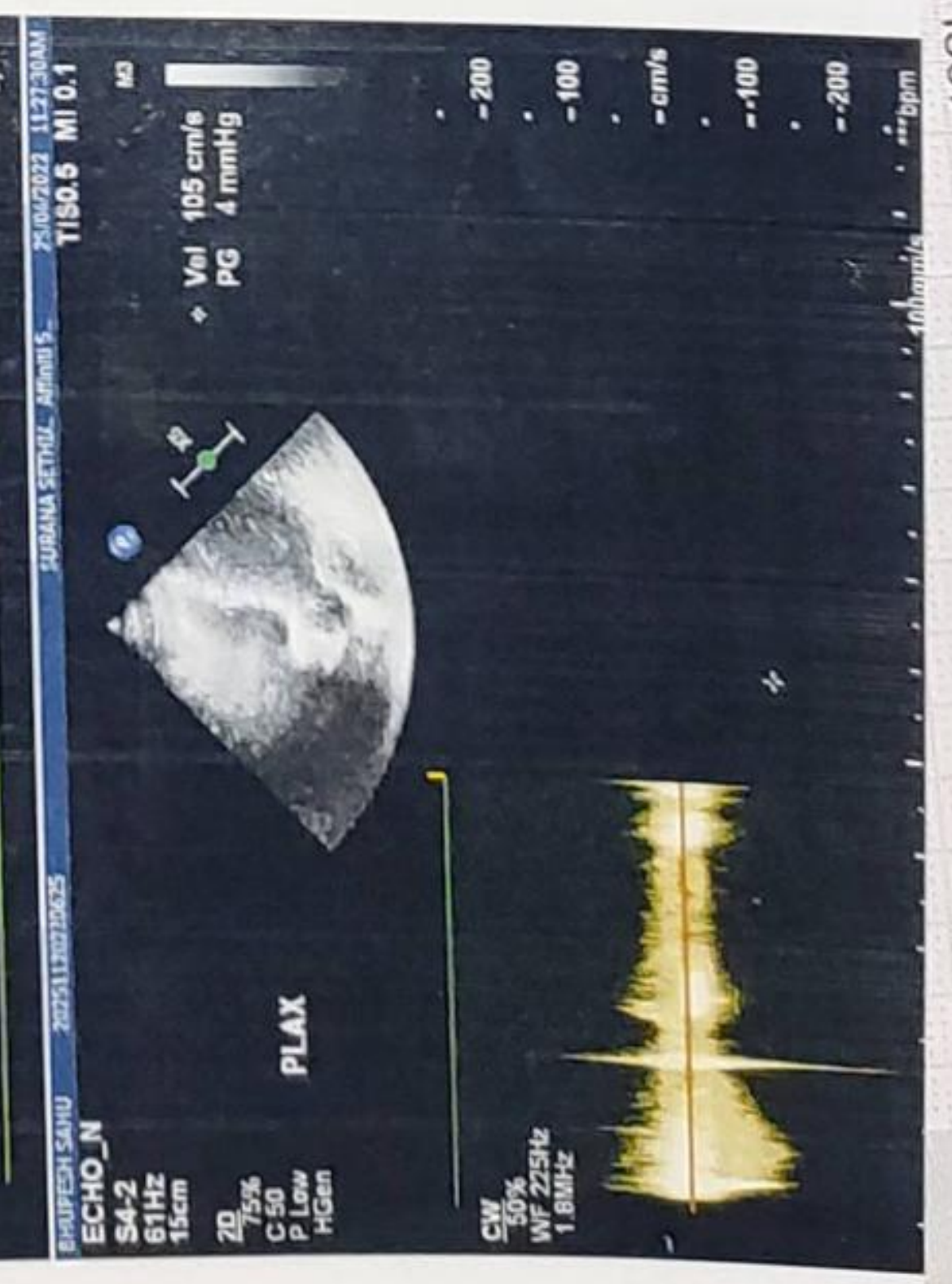
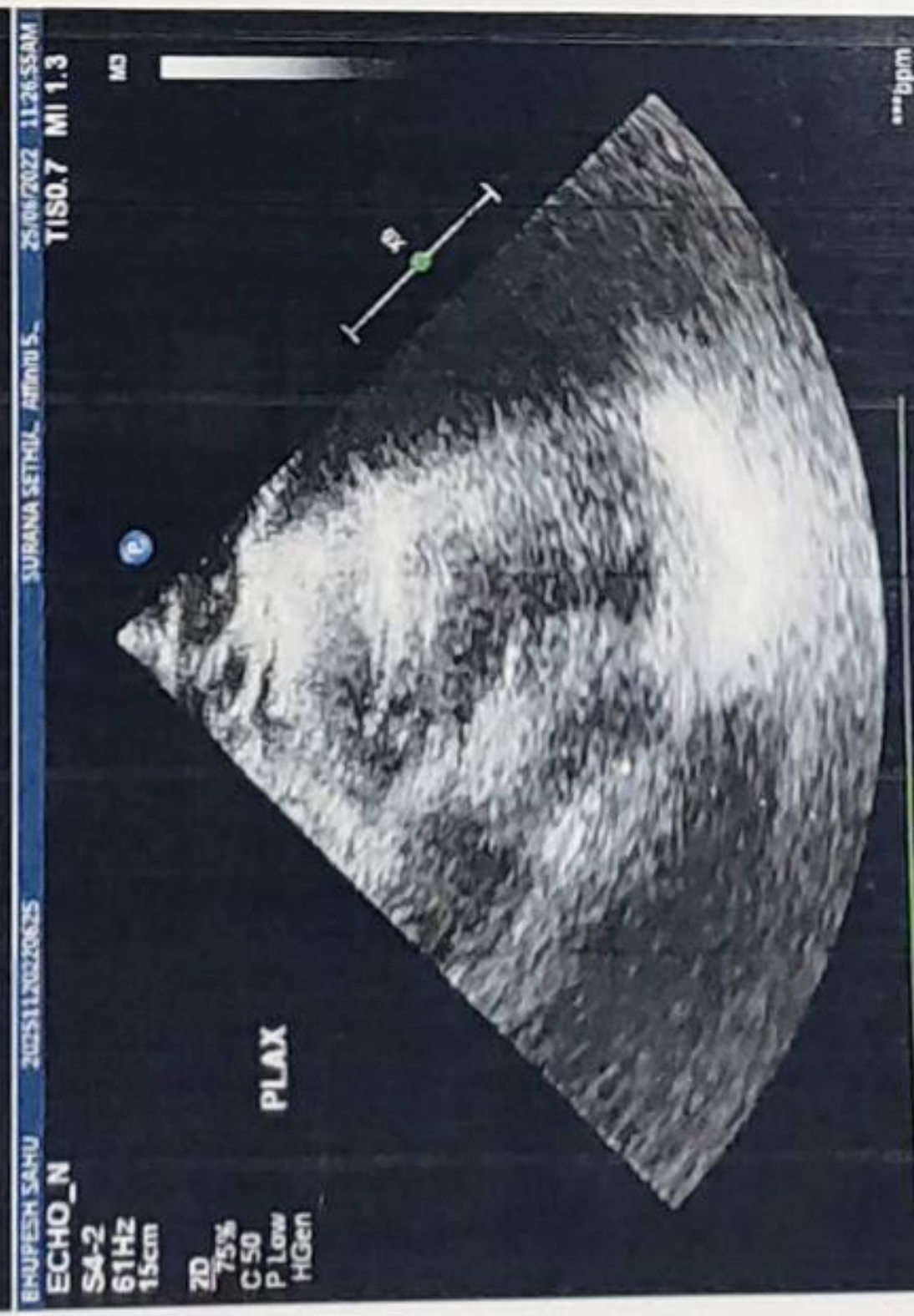



MR. Bhuwanshu Sahas  
Age 31/19

Bp. 120/70 mmHg.  
P. 78 / min

Normal sinus rhythm  
Normal ECG

QRS	78 ms
QT / QTcBaz	358 / 408 ms
PR	120 ms
P	98 ms
RR / PP	766 / 769 ms
P / QRS / T	10 / -2 / 9 degrees

