

DEPARTMENT OF LABORATORY MEDICINE

Final Report

Patient Name : Ms Punam Kumari MRN : 17530000234241 Gender/Age : FEMALE , 33y (05/05/1989)

Collected On : 30/03/2023 09:43 AM Received On : 30/03/2023 10:11 AM Reported On : 30/03/2023 01:54 PM

Barcode : RB2303300001 Specimen : Whole Blood Consultant : Dr. Santosh Gupta(CARDIOLOGY - ADULT)

Sample adequacy : Satisfactory Visit No : OP-001 Patient Mobile No : 9998256805

BLOOD BANK

Test	Result	Unit
------	--------	------

BLOOD GROUP & RH TYPING

Blood Group	"AB"	-
-------------	------	---

RH Typing	Positive	-
-----------	----------	---

--End of Report--



Dr. Mohit Pradhan
MBBS, MD Pathology
Consultant Pathologist

Note

- Abnormal results are highlighted.
- Results relate to the sample only.
- Kindly correlate clinically.



DEPARTMENT OF LABORATORY MEDICINE

Final Report

Patient Name : Ms Punam Kumari MRN : 17530000234241 Gender/Age : FEMALE , 33y (05/05/1989)

Collected On : 30/03/2023 09:43 AM Received On : 30/03/2023 10:11 AM Reported On : 30/03/2023 01:36 PM

Barcode : R42303300027 Specimen : Whole Blood Consultant : Dr. Santosh Gupta(CARDIOLOGY - ADULT)

Sample adequacy : Satisfactory Visit No : OP-001 Patient Mobile No : 9998256805

HAEMATOLOGY

Test	Result	Unit	Biological Reference Interval
COMPLETE BLOOD COUNT (CBC)			
Haemoglobin (Hb%) (Photometric Measurement)	12.53	g/dL	12.0-15.0
Red Blood Cell Count (Electrical Impedance)	3.98	million/ μ L	3.8-4.8
PCV (Packed Cell Volume) / Hematocrit (Calculated)	36.7	%	36.0-46.0
MCV (Mean Corpuscular Volume) (Derived)	92.2	fL	80.0-100.0
MCH (Mean Corpuscular Haemoglobin) (Calculated)	31.5	pg	27.0-32.0
MCHC (Mean Corpuscular Haemoglobin Concentration) (Calculated)	34.1	%	31.5-34.5
Red Cell Distribution Width (RDW) (Derived)	11.7	%	11.6-14.0
Platelet Count (Electrical Impedance Plus Microscopy)	200	Thousand / μ L	150.0-450.0
Mean Platelet Volume (MPV)	11.89 H	fL	7.0-11.7
Total Leucocyte Count(WBC) (Electrical Impedance)	5.07	Thousand / μ L	4.0-10.0
DIFFERENTIAL COUNT (DC)			
Neutrophils (VCS Technology Plus Microscopy)	63	%	35.0-66.0
Lymphocytes (VCS Technology Plus Microscopy)	33	%	24.0-44.0
Monocytes (VCS Technology Plus Microscopy)	01 L	%	3.0-6.0
Eosinophils (VCS Technology Plus Microscopy)	03	%	0.0-3.0

Patient Name : Ms Punam Kumari MRN : 17530000234241 Gender/Age : FEMALE , 33y (05/05/1989)

Basophils (VCS Technology Plus Microscopy)	00	%	0.0-1.0
Absolute Neutrophil Count	3.19	-	-
Absolute Lymphocyte Count	1.67	-	-
Absolute Monocyte Count	0.05	-	-
Absolute Eosinophil Count	0.15	-	-
Absolute Basophil Count	0.02	-	-

As per the recommendation of International Council for Standardization in Hematology, the differential counts are additionally being reported as absolute numbers.

--End of Report--



Dr. Mohit Pradhan
MBBS, MD Pathology
Consultant Pathologist

Note

- Abnormal results are highlighted.
- Results relate to the sample only.
- Kindly correlate clinically.



ID: 17530000234241
Name: MRS PUNAM KUMARI
Age: 33 Years
Gender: Female

2023-03-30 11:29:12

Vent. Rate 59 bpm
PR Interval 146 ms
QRS Duration 90 ms
QT/QTc Interval 388/386 ms
P/QRS/T Axes 72/-3/47 deg
QTc: Hodges

59 bpm
146 ms
90 ms
388/386 ms
72/-3/47 deg

Sinus rhythm
Normal ECG

Unconfirmed Diagnosis

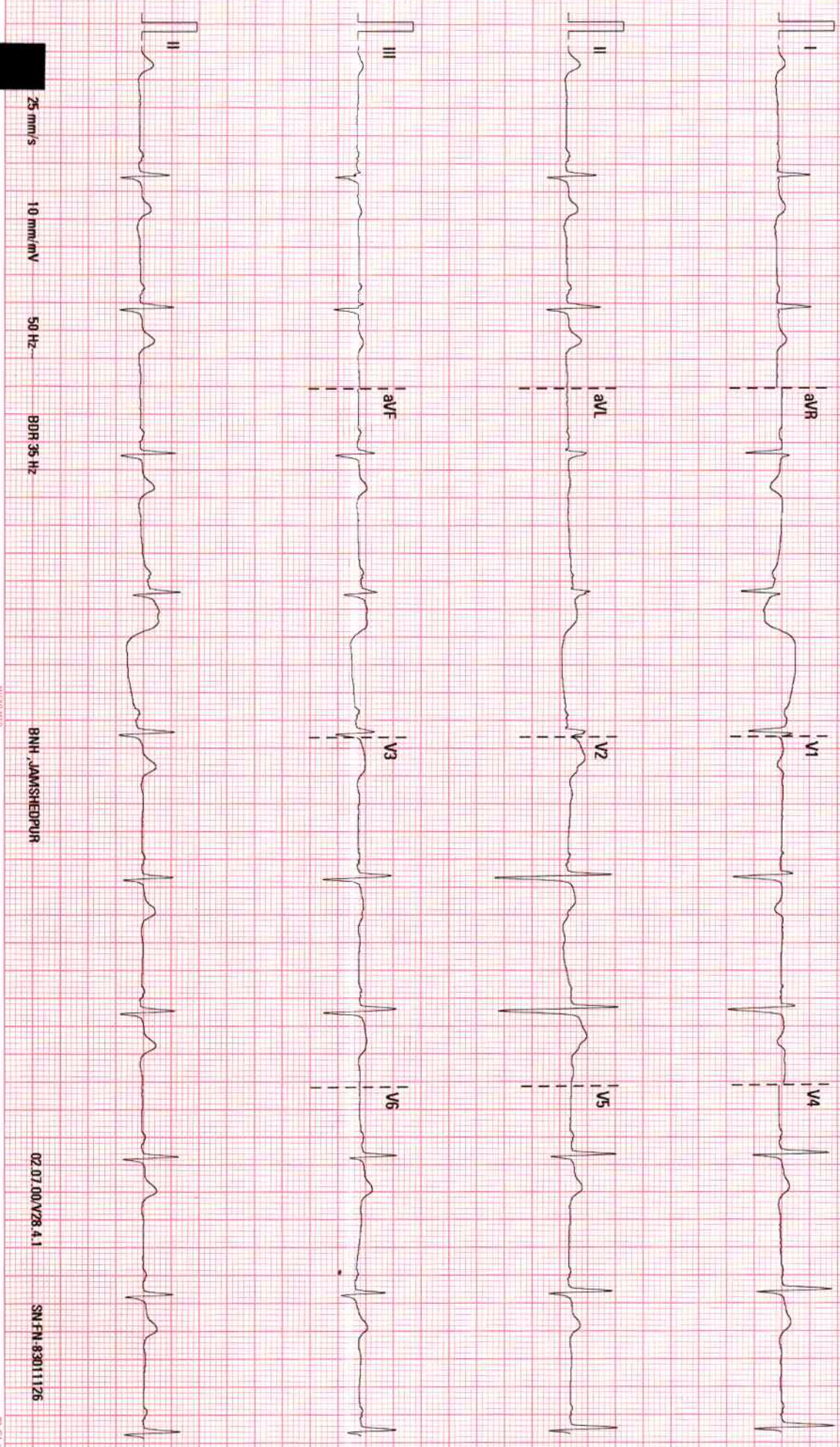

25 mm/s

10 mm/mV

50 Hz

BBR 35 Hz

BNH, JAMSHEDPUR

02.07.00.V28.4.1

SM-FN-83011126

WIDE VIEW

03 01 00 01

DEPARTMENT OF LABORATORY MEDICINE

Final Report

Patient Name : Ms Punam Kumari MRN : 17530000234241 Gender/Age : FEMALE , 33y (05/05/1989)

Collected On : 30/03/2023 09:43 AM Received On : 30/03/2023 10:11 AM Reported On : 30/03/2023 01:58 PM

Barcode : R42303300028 Specimen : Whole Blood - ESR Consultant : Dr. Santosh Gupta(CARDIOLOGY - ADULT)

Sample adequacy : Satisfactory Visit No : OP-001 Patient Mobile No : 9998256805

HAEMATOLOGY

Test	Result	Unit	Biological Reference Interval
Erythrocyte Sedimentation Rate (ESR) (Westergren Method)	30 H	mm/hr	0.0-12.0

--End of Report--



Dr. Mohit Pradhan
MBBS, MD Pathology
Consultant Pathologist

Note

- Abnormal results are highlighted.
- Results relate to the sample only.
- Kindly correlate clinically.



DEPARTMENT OF LABORATORY MEDICINE

Final Report

Patient Name : Ms Punam Kumari MRN : 17530000234241 Gender/Age : FEMALE , 33y (05/05/1989)

Collected On : 30/03/2023 09:43 AM Received On : 30/03/2023 11:17 AM Reported On : 30/03/2023 01:25 PM

Barcode : R12303300047 Specimen : Plasma Consultant : Dr. Santosh Gupta(CARDIOLOGY - ADULT)

Sample adequacy : Satisfactory Visit No : OP-001 Patient Mobile No : 9998256805

BIOCHEMISTRY

Test	Result	Unit	Biological Reference Interval
Fasting Blood Sugar (FBS) (Hexokinase)	90	mg/dL	Normal: 70-99 Pre Diabetes: 100-125 Diabetes: => 126 (ADA Recommendation 2017)

--End of Report--



Dr. Mohit Pradhan
MBBS, MD Pathology
Consultant Pathologist

Note

- Abnormal results are highlighted.
- Results relate to the sample only.
- Kindly correlate clinically.



DEPARTMENT OF LABORATORY MEDICINE

Final Report

Patient Name : Ms Punam Kumari MRN : 17530000234241 Gender/Age : FEMALE , 33y (05/05/1989)

Collected On : 30/03/2023 09:43 AM Received On : 30/03/2023 10:12 AM Reported On : 30/03/2023 01:24 PM

Barcode : R12303300049 Specimen : Whole Blood Consultant : Dr. Santosh Gupta(CARDIOLOGY - ADULT)

Sample adequacy : Satisfactory Visit No : OP-001 Patient Mobile No : 9998256805

BIOCHEMISTRY

Test	Result	Unit	Biological Reference Interval
HBA1C			
HbA1c (HPLC NGSP Certified)	5.1	%	Normal: 4.0-5.6 Pre Diabetes: 5.7-6.4 Diabetes: => 6.5 ADA Recommendation 2017
Estimated Average Glucose	99.67	%	-

Interpretation:

- HbA1C above 6.5% can be used to diagnose diabetes provided the patient has symptoms. If the patient does not have symptoms with HbA1C>6.5%, repeat measurement on further sample. If the repeat test result is <6.5%, consider as diabetes high risk and repeat measurement after 6 months.
- HbA1C measurement is not appropriate in diagnosing diabetes in children, suspicion of type 1 diabetes, symptoms of diabetes for less than 2 months, pregnancy, hemoglobinopathies, medications that may result sudden increase in glucose, anemia, renal failure, HIV infection, malignancies, severe chronic hepatic, and renal disease.
- Any sample with >15% should be suspected of having a haemoglobin variant.

--End of Report--



Dr. Mohit Pradhan
MBBS, MD Pathology
Consultant Pathologist

Note

- Abnormal results are highlighted.
- Results relate to the sample only.
- Kindly correlate clinically.



DEPARTMENT OF LABORATORY MEDICINE

Final Report

Patient Name : Ms Punam Kumari MRN : 17530000234241 Gender/Age : FEMALE , 33y (05/05/1989)

Collected On : 30/03/2023 09:43 AM Received On : 30/03/2023 11:17 AM Reported On : 30/03/2023 02:23 PM

Barcode : R12303300048 Specimen : Serum Consultant : Dr. Santosh Gupta(CARDIOLOGY - ADULT)

Sample adequacy : Satisfactory Visit No : OP-001 Patient Mobile No : 9998256805

BIOCHEMISTRY

Test	Result	Unit	Biological Reference Interval
LIPID PROFILE (CHOL,TRIG,HDL,LDL,VLDL)			
Cholesterol Total (Cholesterol Oxidase/Peroxidase)	120	mg/dL	Desirable: < 200 Borderline: 200-239 High: > 240
Triglycerides (LPL/GK)	61	mg/dL	Normal: < 150 Borderline: 150-199 High: 200-499 Very High: > 500
HDL Cholesterol (HDLC) (Dextran Sulphate/ PEG Cholesterol Esterase)	66 H	mg/dL	40.0-60.0
Non-HDL Cholesterol	54	-	-
LDL Cholesterol (Enzymatic Method (cholesterol Oxidase, Esterase, Peroxidase))	42	mg/dL	Optimal: < 100 Near Optimal: 100-129 Borderline: 130-159 High: 160-189 Very High: > 190
VLDL Cholesterol (Calculated)	12.2	mg/dL	<40.0
Cholesterol /HDL Ratio (Calculated)	1.8	-	<4.5
LIVER FUNCTION TEST(LFT)			
Bilirubin Total (Caffeine Benzoate)	0.37	mg/dL	0.2-1.0
Conjugated Bilirubin (Direct) (Diazotised Sulphanilic Acid)	0.09	mg/dL	0.0-0.2
Unconjugated Bilirubin (Indirect)	0.28	mg/dL	0.0-1.1
Total Protein (Colorimetric - Biuret Method)	8.31 H	gm/dL	6.4-8.2
Serum Albumin (Bromocresol Purple Dye Binding)	4.32	gm/dL	3.4-5.0
Serum Globulin (Calculated)	3.99 H	gm/dL	2.0-3.5

Patient Name : Ms Punam Kumari MRN : 17530000234241 Gender/Age : FEMALE , 33y (05/05/1989)

Albumin To Globulin (A/G)Ratio (Calculated)	1.08	-	1.0-2.1
SGOT (AST) (UV With Pyridoxal-5-phosphate)	21	U/L	15.0-37.0
SGPT (ALT) (UV With Pyridoxal-5-phosphate)	15	U/L	14.0-59.0
Alkaline Phosphatase (ALP) (AMP Buffer)	48	U/L	46.0-116.0
Gamma Glutamyl Transferase (GGT) (GCNA)	11	U/L	5.0-55.0

RENAL PACKAGE - 2 (RFT FASTING)

Fasting Blood Sugar (FBS) (Hexokinase)	89	mg/dL	Normal: 70-99 Pre Diabetes: 100-125 Diabetes: => 126 (ADA Recommendation 2017)
Blood Urea Nitrogen (BUN) (Urease, UV)	7.12	mg/dL	7.0-20.0

SERUM CREATININE

Serum Creatinine (Jaffe's Kinetic IDMS)	0.52 L	mg/dL	0.6-1.1
eGFR (Calculated)	135.8	mL/min/1.73m ²	Inductive of Renal Impairment:<60 Note:eGFR is inaccurate for Hemodynamically unstable patients. eGFR is not applicable for less than 18 years of age .
Serum Sodium (Indirect IMT)	140.65	mmol/L	136.0-145.0
Serum Potassium (Indirect IMT)	3.98	mmol/L	3.5-5.0
Serum Chloride (Indirect IMT)	106.41	mmol/L	98.0-107.0
Serum Bicarbonate Level (Enzymatic Method)	23	mmol/L	21.0-32.0
Serum Calcium (Cresol Complex)	9.07	mg/dL	8.5-10.1
Serum Magnesium (Methyl Thymol Blue Dye Binding)	1.89	mg/dL	1.8-2.4
Serum Uric Acid (Uricase, UV)	3.4	mg/dL	2.6-6.0
Serum Phosphorus (Phosphomolybdate Reduction)	3.7	mg/dL	2.6-4.7

Patient Name : Ms Punam Kumari MRN : 17530000234241 Gender/Age : FEMALE , 33y (05/05/1989)

--End of Report--



Dr. Mohit Pradhan
MBBS, MD Pathology
Consultant Pathologist

Note

- Abnormal results are highlighted.
- Results relate to the sample only.
- Kindly correlate clinically.



DEPARTMENT OF LABORATORY MEDICINE

Final Report

Patient Name : Ms Punam Kumari MRN : 17530000234241 Gender/Age : FEMALE , 33y (05/05/1989)

Collected On : 30/03/2023 02:49 PM Received On : 30/03/2023 03:30 PM Reported On : 30/03/2023 04:02 PM

Barcode : R12303300082 Specimen : Plasma Consultant : Dr. Santosh Gupta(CARDIOLOGY - ADULT)

Sample adequacy : Satisfactory Visit No : OP-001 Patient Mobile No : 9998256805

BIOCHEMISTRY

Test	Result	Unit	Biological Reference Interval
Post Prandial Blood Sugar (PPBS) (Hexokinase)	90	mg/dL	Normal: 70-139 Pre Diabetes: 140-199 Diabetes: => 200 ADA standards 2017

--End of Report--



Dr. Mohit Pradhan
MBBS, MD Pathology
Consultant Pathologist

Note

- Abnormal results are highlighted.
- Results relate to the sample only.
- Kindly correlate clinically.



DEPARTMENT OF LABORATORY MEDICINE

Final Report

Patient Name : Ms Punam Kumari MRN : 17530000234241 Gender/Age : FEMALE , 33y (05/05/1989)

Collected On : 30/03/2023 09:43 AM Received On : 30/03/2023 11:17 AM Reported On : 30/03/2023 01:59 PM

Barcode : R22303300005 Specimen : Serum Consultant : Dr. Santosh Gupta(CARDIOLOGY - ADULT)

Sample adequacy : Satisfactory Visit No : OP-001 Patient Mobile No : 9998256805

SEROLOGY

Test	Result	Unit	Biological Reference Interval
THYROID PROFILE (T3, T4, TSH)			
Tri Iodo Thyronine (T3) (Chemiluminescence)	2.02	nmol/L	1.49-2.6
Thyroxine (T4) (Chemiluminescence)	6.78	ug/dl	4.5-12.0
TSH (Thyroid Stimulating Hormone) (Chemiluminescence)	2.096	μIU/mL	0.49-4.67

--End of Report--



Dr. Mohit Pradhan
MBBS, MD Pathology
Consultant Pathologist

Note

- Abnormal results are highlighted.
- Results relate to the sample only.
- Kindly correlate clinically.



DEPARTMENT OF LABORATORY MEDICINE

Final Report

Patient Name : Ms Punam Kumari MRN : 17530000234241 Gender/Age : FEMALE , 33y (05/05/1989)

Collected On : 30/03/2023 02:49 PM Received On : 30/03/2023 03:24 PM Reported On : 30/03/2023 04:03 PM

Barcode : R72303300020 Specimen : Urine Consultant : Dr. Santosh Gupta(CARDIOLOGY - ADULT)

Sample adequacy : Satisfactory Visit No : OP-001 Patient Mobile No : 9998256805

CLINICAL PATHOLOGY

Test	Result	Unit
Urine For Sugar (Post Prandial)	<20	-

--End of Report--



Dr. Mohit Pradhan
MBBS, MD Pathology
Consultant Pathologist

Note

- Abnormal results are highlighted.
- Results relate to the sample only.
- Kindly correlate clinically.



DEPARTMENT OF LABORATORY MEDICINE

Final Report

Patient Name : Ms Punam Kumari MRN : 17530000234241 Gender/Age : FEMALE , 33y (05/05/1989)

Collected On : 30/03/2023 09:43 AM Received On : 30/03/2023 01:19 PM Reported On : 30/03/2023 02:32 PM

Barcode : R72303300005 Specimen : Urine Consultant : Dr. Santosh Gupta(CARDIOLOGY - ADULT)

Sample adequacy : Satisfactory Visit No : OP-001 Patient Mobile No : 9998256805

CLINICAL PATHOLOGY

Test	Result	Unit	Biological Reference Interval
------	--------	------	-------------------------------

URINE ROUTINE & MICROSCOPY

PHYSICAL EXAMINATION

Volume	40	ml	-
Colour	Watery	-	-
Appearance	Clear	-	-

CHEMICAL EXAMINATION

pH(Reaction) (pH Indicator Method)	5.0	-	4.8-7.5
Sp. Gravity (Automated)	1.020	-	1.002-1.03
Protein (Error Of Indicators)	Nil	-	Nil
Urine Glucose (Enzyme Method (GOD POD))	Nil	-	-
Ketone Bodies (Rothers's Principle)	Nil	-	-
Bile Salts (Diazo Reaction)	Nil	-	-
Bile Pigment (Bilirubin) (Diazo Reaction)	Nil	-	-
Urobilinogen (Modified Ehrlich's Reaction)	Nil	-	-
Urine Leucocyte Esterase (Esterase Reaction With Pyrrole Compound)	Nil	-	-
Blood Urine (Peroxidase Reaction)	Nil	-	-
Nitrite (Reaction With Diazonium Compound)	Nil	-	-

MICROSCOPIC EXAMINATION

Page 1 of 2

NH Brahmananda Narayana Multispeciality Hospital

(A Unit of Narayana Hrudayalaya Limited) CIN: L85110KA2000PLC027497

Registered Office: 258/A, Bommasandra Industrial Area, Anekal Taluk, Bangalore 560099

Hospital Address: Near Pardih Chowk, Tamolia, NH 33, Jamshedpur 831012

Tel +91 657 6600 500 | Email : info.bnh@narayanahealth.org | www.narayanahealth.org



Appointments

1800-309-0309 (Toll Free)

Emergencies

7654-824-365

Patient Name : Ms Punam Kumari MRN : 17530000234241 Gender/Age : FEMALE , 33y (05/05/1989)

Pus Cells	1-2/hpf	/hpf	0-2/hpf
RBC	Nil	-	-
Epithelial Cells	3-4/hpf	/hpf	2-3/hpf
Crystals	Nil	-	-
Casts	Nil	-	-
Bacteria	Nil	-	-
Yeast Cells	Nil	-	-
Others	Nil	-	-
Urine For Sugar (Fasting)	<20	-	-

--End of Report--



Dr. Mohit Pradhan
MBBS, MD Pathology
Consultant Pathologist

Note

- Abnormal results are highlighted.
- Results relate to the sample only.
- Kindly correlate clinically.



Patient Name	Punam Kumari	Requested By	Dr. Santosh Gupta
MRN	17530000234241	Procedure DateTime	2023-03-30 12:32:48
Age/Sex	33Y 10M / Female	Hospital	NH Jamshedpur

USG WHOLE ABDOMEN

LIVER -

Size: Normal in size, 14.1 cm in cranio-caudal length.

Echotexture: Normal, no focal lesion seen.

IHBD: Nil

Portal vein: Normal in caliber.

GB: Well distended, echofree. Wall is normal in thickness.

CBD: Normal in caliber.

PANCREAS: Normal in size & echotexture.

SPLEEN: Normal in size (8.2 cm) & echotexture.

KIDNEYS:-

Right kidney:

Size: Normal, 10.1 cm in bipolar length.

Echotexture: Cortical echogenicity is normal, CMD is maintained.

Left kidney:

Size: Normal, 10.4 cm in bipolar length.

Echotexture: Cortical echogenicity is normal, CMD is maintained.

No hydronephrosis or calculus seen on either side.

URINARY BLADDER: Well distended, echofree.

UTERUS: Anteverted, normal in size (8.1 cm in bipolar length). Endometrium is central & normal in thickness (7.7 mm). Myometrium is homogenous. Cervix is normal in thickness (25 mm).

OVARIES: Normal in size & echotexture

RO: Size, 2.8 cm in bipolar length.

LO: Size, 3.3 cm in bipolar length.

FREE FLUID: Minimal free fluid is seen in POD.

*Visualized bowel loops appear normal, no significant lymphadenopathy seen.

IMPRESSION: Minimal free fluid in POD.

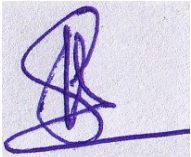

Dr Shashi Bhushan Kumar
Consultant Radiologist

This is a digitally signed valid document. Reported Date/Time: 2023-03-30 13:01:18

Patient Name	Punam Kumari	Requested By	Dr. Santosh Gupta
MRN	17530000234241	Procedure DateTime	2023-03-30 13:32:54
Age/Sex	33Y 10M / Female	Hospital	NH Jamshedpur

X-RAY CHEST (PA VIEW)

No parenchymal lesion seen in lung fields.
CP angles are clear.
Cardiac shadow is within normal limit.
Visualized bones & soft tissue appears normal.

IMPRESSION: Normal study.

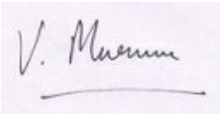

Dr Violet Murmu MD.
Sr.Consultant Radiologist

This is a digitally signed valid document. Reported Date/Time: 2023-03-30 13:38:56