

Name: \_\_\_\_\_  
yrs \_\_\_\_\_ cm \_\_\_\_\_ Kg BP \_\_\_\_\_

RITA Yadav  
Wife

20/12/22

WNL

Heart Rate : 73 bpm

INTERVAL (ms)  
PR: 127    QRS: 42  
QT: 342    QTc: 381  
ST: 152

PXIS(deg)  
P : 26    QRS: 32  
T : 29

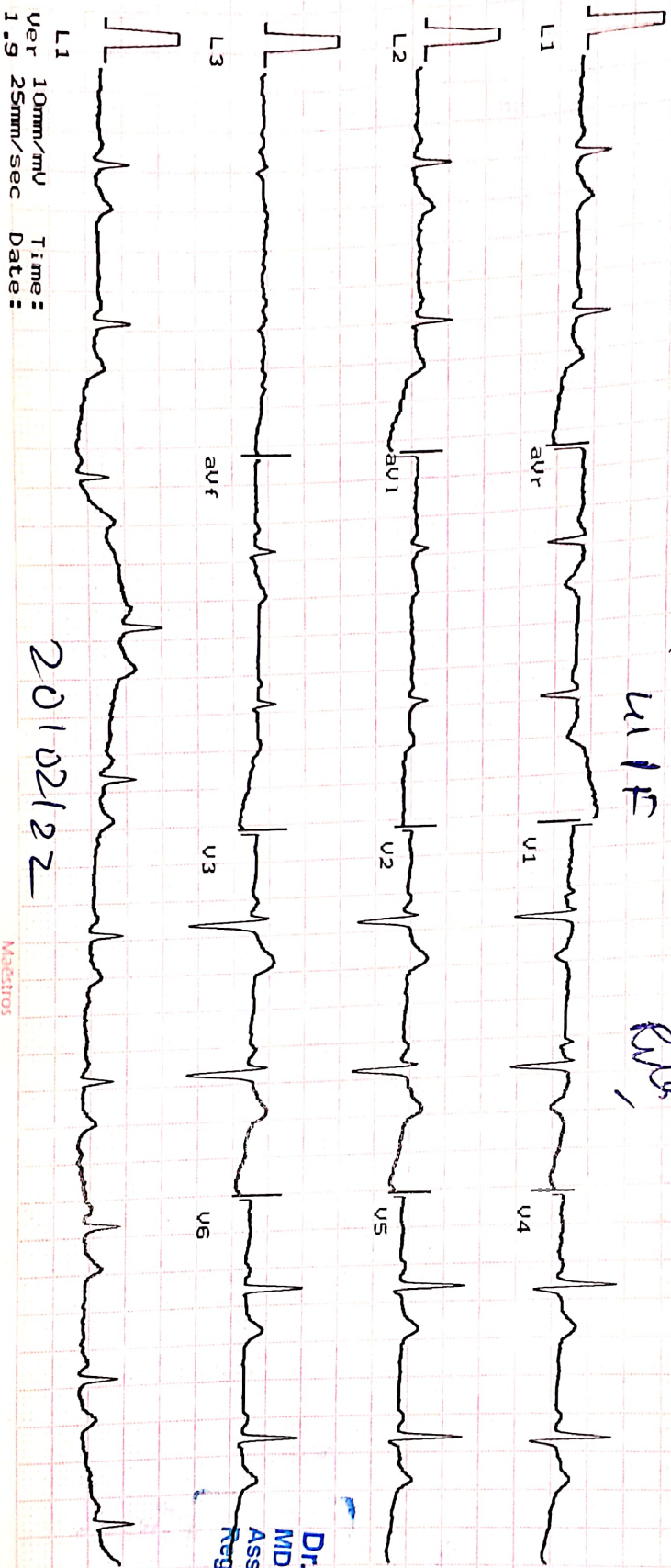

L1 10mm/mV  
Ver 1.9 25mm/sec  
Time:  
Date:

Macfitos

**Dr. Krish P. Vaidya**  
MD, PhD  
Associate Consultant - Cardiology  
Reg. No. G-588





# Heart & General Clinic

iCure Heart & Diet Clinic, 402, Epsilon tower, opp Pasha bhai park, Race course, Vadodara

## :: PERSONAL HEALTH REPORT ::

NAME <u>Rita Yadav</u>	DATE <u>20/02/22</u>
	SR. NO. SEX. <u>Female</u> AGE <u>41</u> HEIGHT <u>150 cm</u> WEIGHT <u>64.70 Kg</u>

### HISTORY

Present History : laparoscopy in 2012 for uterus examination.  
 Past Hlness History : NO Diabetes/Hypertension/Tuberculosis/Asthma/Epilepsy  
 Past Occupational History : NO  
 Family History : Mother has Heart Problem  
 Personal History : NO  
 Addiction : NO Tobacco/Gutkha/Smoking/Alcohol

### GENERAL EXAMINATION

T.P.R. : 18 B.P. : 120/80 mm Hg :  
 Pallor/Icterus/Cyanosis/Varicosity/Lymph Nodes/Thyroid/Oedema/NVE/Other : NAD

### SYSTEMIC EXAMINATION

R.S. : NAD  
 C.V.S : NAD  
 C.N.S : NAD  
 A.S. : NAD  
 Musculo-skelet System : Back pain while waking up after sleep.

E.N.T. Ex. <u>NAD</u>	ACUITY OF VISION		RT EYE	LT EYE
	Without Glass	DISTANT	6/ 6	6/ 6
Near		6/ 6	6/ 6	
Dental Ex. <u>NAD</u>	With Glass	DISTANT	6/	6/
		Near	6/	6/
Skin Ex. <u>NAD</u>	COLOUR BLINDNESS <u>NAD</u>			
Psychic Ex. <u>NAD</u>				

### REMARK

### ADVICE

The Worker is FIT/UNFIT for the assigned job.



Dr. Krish P. Vaidya  
 MD, PGDCC  
 DR. KRISH VAIDYA  
 Assoc. Consultant-Cardiology  
 Reg. No. G-50510  
 MD G-50510, CIH

भारत सरकार  
GOVERNMENT OF INDIA

रीता यादव  
Rita Yadav

जन्म वर्ष / Year of Birth : 1980  
स्त्री / Female

8514 1777 8013

आधार - सामान्य माणसाचा अधिकार



2  
Rita



  
**Heart & General Clinic**

iCure Heart & Diet Clinic, 402, Epsilon tower, opp Pasha bhai park, Race course, Vadodara



<b>PATIENT'S NAME:</b>	RITA YADAV	<b>REF.BY</b>	I CURE HEART & DIET CLINIC
<b>AGE/SEX:</b>	41/FEMALE	<b>DATE:</b>	20-02-2022

**X-RAY OF CHEST PA VIEW:**

**FINDING:**

BOTH LUNG FIELDS APPEAR CLEAR.

NO CONSOLIDATION OR MASS LESION IS SEEN.

BOTH CP ANGLES ARE CLEAR.

CARDIAC SIZE APPEARS WITHIN NORMAL LIMIT.

TRACHEA IS CENTRAL IN POSITION.

MEDIASTINAL SHADOW IS NORMAL.

BOTH DOMES OF DIAPHRAGM ARE NORMAL.

BONY THORAX UNDER VISION APPEARS NORMAL.

**IMPRESSIONS : NO SIGNIFICANT ABNORMALITY DETECTED**

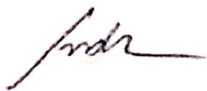
  
**DR.HIMANI VIRAPARA**  
**Regn. No: G.28771**  
**M.D. [Radiodiagnosis]**







# JKV LABORATORY



Name : RITA YADAV  
Ref By : ICURE HEART & DIET CLINIC

Age/Sex : 41 Yrs./F  
Date : 20/02/2022  
Report ID. : 4

## HAEMOGRAM PROFILE

<u>TEST</u>	<u>RESULT</u>
Blood Group	: " B "
Rh Factor (Anti D.)	: " POSITIVE "

## BIOCHEMISTRY

### FASTING (FBS)

Blood Glucose : 90.0 mg/dL 70.00 - 110.00 mg/dL

### POST-PRANDIAL

Blood Glucose : 105.0 mg/dL 80 - 140 mg/dL

Done By Fully Auto Analyzer MIURA, A-1004

END OF REPORT



**DR JIGAR SHAH (G23327)**  
**M.D. Pathologist**

Time : 7 a.m. to 9.00 p.m. ● Emergency 24 Hrs.

FF-5, Pancham Elite, Khodiyar Nagar, New V.I.P. Road, Vadodara-390 022.

☎ 8320343731 / 9601969303 ✉ jkvlaboratory2021@gmail.com

Test Report are subject to technical limitations & should be clinically correlated. Laboratory may be contacted whenever required.

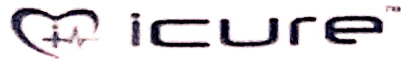

# Heart & General Clinic

icure Heart & Diet Clinic, 402 Epsilon Tower, opp. Pashabhai Park, Nr. Natubhai Circle, Race course, Vadodara, 390007

Name: RITA YADAV

Date: 20/02/2022

Age / Sex : 41yrs/ Female

## PAP SMEAR CYTOLOGY(CONVENTIONAL)

### Specimen

Pap smear for cytology(conventional)

### Gross Description

Received one unstained smear.  
Smear-1[PAP]

### Microscopic Description

See below in diagnosis.

### Diagnosis

Satisfactory for evaluation.  
PAP Smears is negative for intra-epithelial lesion or malignancy.  
Trichomonas or monilia are not seen.  
Endo cervical cells are not seen.

PAP test is a screening test for cervical cancer with inherent false negative results.

----- End Of Report -----

All cytology tests reveal only cytological characteristics of individual cells and not architectural details which are very important in morphological diagnosis. All cytology methods have their own inherent limitations of false positive and false negative results due to variabilities related to sample collection methods, smear preparation, fixation and staining along with microscopic interpretation, hence whenever required tissue diagnosis and/or immunohistochemistry study after correlation with clinical and radiological findings should be done for further confirmation before any definitive medical or surgical treatment.

**Dr. Krish P Vaidya**  
MD G-50510







# JKV LABORATORY



Name : RITA YADAV  
Ref By : ICURE HEART & DIET CLINIC

Age/Sex : 41 Yrs./F  
Date : 20/02/2022  
Report ID. : 4

## EXAMINATION OF URINE

<u>TEST</u>	<u>RESULT</u>	<u>UNIT</u>
Sample	: FASTING	
<b><u>PHYSICAL EXAMINATION</u></b>		
Quantity	: 10	mL
Colour	: PALE YELLOW	
Transperancy	: CLEAR	
Specific Gravity	: 1.003	
Reaction	: ACIDIC	
Deposits	: ABSENT	
<b><u>CHEMICAL EXAMINATION</u></b>		
Albumin	: NIL	
Sugar	: NIL	
Acetone	: ABSENT	
Bile Salts	: ABSENT	
Bile Pigments	: ABSENT	
Urobilinogen	: NORMAL : ~ < 1.0 mg/dL	
Occult Blood	: ABSENT	
Nitrate	: ABSENT	
<b><u>MICROSCOPIC EXAMINATION</u></b>		
Pus Cells	: 0-1 / hpf	
RBC	: NIL	
Epithelial Cells	: NIL	
Crystals	: NIL	
Amorphous Phosphate	: NIL	
Cast	: NIL	

END OF REPORT



**DR JIGAR SHAH (G23327)**  
**M.D. Pathologist**

Time : 7 a.m. to 9.00 p.m. ● Emergency 24 Hrs.



# JKV LABORATORY

FF-5, Pancham Elite, Khodiyar Nagar, New V.I.P. Road, Vadodara-390 022.  
8320343731 / 9601969303M jkvlaboratory2021@gmail.com



Patient's Name : RITA YADAV  
Referred by : I Cure Heart & Diet Clinic  
Date : 20/02/2022 10:42

Ref. No. : 9751  
Age : 41 Years  
Sex : Female

## THYROID FUNCTION TEST

Test Name	Result	Units	Biological Reference Interval
Serum T3 :	1.12	ng/ml	[0.60 - 1.81]
Serum T4 :	7.88	µg/dl	[4.50 - 10.90]
Serum TSH : (CHEMILUMINESCENCE)	4.009	µIU/ml	[0.55 - 4.78]

Thyroid stimulating hormone (TSH) is synthesized and secreted by the anterior pituitary in response to a negative feedback mechanism involving concentrations of FT3 (free T3) and FT4 (free T4). Additionally, the hypothalamic tripeptide, thyrotropin-releasing hormone (TRH), directly stimulates TSH production. TSH stimulates thyroid cell production and hypertrophy, also stimulate the thyroid gland to synthesize and secrete T3 and T4. Quantification of TSH is significant to differentiate primary (thyroid) from secondary (pituitary) and tertiary (hypothalamus) hypothyroidism. In primary hypothyroidism, TSH levels are significantly elevated, while in secondary and tertiary hypothyroidism, TSH levels are low.

TSH levels During Pregnancy :

- First Trimester : 0.1 to 2.5 µIU/mL
- Second Trimester : 0.2 to 3.0 µIU/mL
- Third trimester : 0.3 to 3.0 µIU/mL

Reference : Carl A.Burtis,Edward R.Ashwood,David E.Bruns. Tietz Textbook of Clinical Chemistry and Molecular Diagnostics. 5th Edition. Philadelphia: WB Saunders,2012:2170

  
**DR. J. G. R. SHAH**  
**DR. K. K. PATEL**  
G-23327  
MD (G-20476)  
CONSULTANT PATHOLOGIST





# J K V LABORATORY



FF-5, Pancham Elite, Khodiyar Nagar, New V.I.P. Road, Vadodara-390 022.  
8320343731 / 9601969303 jkvlaboratory2021@gmail.com

Patient's Name : RITA YADAV Ref. No. : 9751  
Referred by : I Cure Heart & Diet Clinic Age : 41 Years  
Date : 20/02/2022 10:42 Sex : Female

## HBA1C [Glycosylated Haemoglobin]

Test Name	Result	Units	Biological Reference Interval
Glycosylated Haemoglobin : (HBA1C)	5.6	%	Excellent control: 4.2-6.2 Good Control : 6.3-7.2 Fair Control : 7.3-8.2 Poor Control : >8.3
Estimated Average glucose :	114.02	mg/dl	

Comment : \*As per the new 2009 update of American Diabetes Association regarding HbA1C & Mean Blood Glucose relationship.

NOTE: This test is used to monitor diabetic patients compliance with the therapeutic regimen and long term blood glucose control. It's level is proportional to both the average blood glucose concentration and the life span of the red blood cells (RBC) in circulation. HbA1c values are free of day to day glucose fluctuations and are unaffected by exercise or recent food intake.

  
**DR K K PATEL**  
MD (G-20476)  
CONSULTANT PATHOLOGIST  
(Pathology)



# J K V LABORATORY

FF-5, Pancham Elite, Khodiyar Nagar, New V.I.P. Road, Vadodara-390 022.  
8320343731 / 9601969303 | jkvlaboratory2021@gmail.com



Patient's Name : RITA YADAV  
Referred by : I Cure Heart & Diet Clinic  
Date : 20/02/2022 10:42  
Ref. No. : 9751  
Age : 41 Years  
Sex : Female

## LIVER FUNCTION TEST

Test Name	Result	Units	Biological Reference Interval
S.G.P.T. (ALT) :	29.1	U/L	30- 65
S.G.O.T. (AST) :	25.4	IU/L	[Female: 0 - 31] [Male: 0 - 35]
S. Alkaline Phosphatase :	87	IU/L	[upto 15 yrs Female 50-162] [>20 yrs Female 42 - 141] [>20 yrs Male 53 - 119]
S. Bilirubin (Total) :	0.93	mg/dl	[0.1 to 1.2]
S. Bilirubin (Direct) :	0.17	mg/dl	[0.0 to 0.3]
S. Bilirubin (Indirect) :	0.76	mg/dl	[0.0 to 0.9]
S. Proteins: (Total) :	7.88	gm/dl	[6.6 to 8.8]
S. Albumin :	3.90	gm/dl	[3.5 to 5.2]
S. Globulin :	<b>3.98</b>	gm/dl	[2.5 to 3.0]
A/G Ratio :	1		
G.G.T. : (Gamma-Glutamyl Transferase)	35.6	IU/L	[8 to 78]

  
**DR. K. K. PATEL**  
G-23327  
MD (G-20476)  
CONSULTANT PATHOLOGIST



# J K V LABORATORY

FF-5, Pancham Elite, Khodiyar Nagar, New V.I.P. Road, Vadodara-390 022.  
8320343731 / 9601969303M jkvlaboratory2021@gmail.com



Patient's Name : RITA YADAV  
Referred by : I Cure Heart & Diet Clinic  
Date : 20/02/2022 10:42

Ref. No. : 9751  
Age : 41 Years  
Sex : Female

## LIPID PROFILE

Test Name	Result	Units	Biological Reference Interval
Cholesterol :	138.4	mg/dl	Desirable level/low risk : < 200 Borderline level/moderate risk : 200-250 Elevated level/ high risk : > 250
Triglyceride :	114.0	mg/dl	Normal : <150 Borderline high :150-200 High : > 200
HDL Cholesterol :	55.6	mg/dl	Desirable level/low risk : >60 Borderline level/moderate risk : 35-60 Elevated level/ high risk : <35
LDL Cholesterol :	60	mg/dl	Desirable level/low risk : <130 Borderline level/moderate risk : 130-159 Elevated level/ high risk : >159
VLDL :	22.8	mg/dl	Upto 34
Chol./HDL Ratio :	2.5		
LDL/HDL Ratio :	1.1		Desirable level/low risk : 0.5-3.0 Borderline level/moderate risk : 3.0-6.0 Elevated level/ high risk : >6.0
Total Lipids :	590.8	mg/dl	400 - 1000



**DR. K. PATEL**

MD (G-20476)

CONSULTANT PATHOLOGIST





# J K V LABORATORY

FF-5, Pancham Elite, Khodiyar Nagar, New V.I.P. Road, Vadodara-390 022.  
8320343731 / 9601969303M jkvlaboratory2021@gmail.com



Patient's Name : RITA YADAV  
Referred by : I Cure Heart & Diet Clinic  
Date : 20/02/2022 10:42

Ref. No. : 9751  
Age : 41 Years  
Sex : Female

## HEMOGRAM

Test Name	Result	Units	Biological Reference Interval
Hemoglobin :	11.3	g/dl	[12.0-16.0]
Total RBC Count :	4.88	mill/cmm	[4.2-5.4]
<b>Blood Indices</b>			
P.C.V. :	33.8	%	[37-47]
M.C.V. :	<b>64.02</b>	femtolitre	[78-100]
M.C.H. :	<b>21.4</b>	pg	[27-31]
M.C.H.C. :	33.4	g/dl	[32-36]
R.D.W. :	12.0	%	[11.5-14.0]
Total WBC Count :	6800	/cmm	[4000-10000]
Platelet Count :	222000	/cmm	150000-450000
<b>Differential WBC Count</b>			
Polymorphs :	58	%	[60 - 70]
Lymphocytes :	38	%	[20 - 40]
Eosinophils :	02	%	[1 - 4]
Monocytes :	02	%	[2 - 6]
Basophils :	00	%	[0 - 1]
MPV :	8.2		
PDW-CV :	10.6		
PDW-SD :	9.1		
PCT :	0.13		
P-LCR :	25.4		
<b>Erythrocyte Sedimentation Rate</b> [Modified Westergren]			
After 1 hour :	06	mm	[M: 1 - 7 / F: 3 - 12]



**DR. K. K. PATEL**

MD (G-20476)

CONSULTANT PATHOLOGIST

  
**Heart & General Clinic**

**2D Echocardiography & Color Doppler Report**

iCure Hear care, 402, Epsilon tower, opp Pasha bhai park, Race course, Vadodara

<b>Name :Mr Rita Yadav</b>		<b>Age/ Sex : 41yrs/female</b>	<b>Date: 20/02/2022</b>
MEASUREMENTS		OBSERVED	
AORTIC ROOT	[ 22-33 ]	29	
LEFT ATRIUM	[ 29-40 ]	32	
LEFT VENTRICLE [ ES ]	[ 22-37 ]	26	
LEFT VENTRICLE [ ED ]	[ 39-51 ]	47	
RIGHT VENTRICLE [ ED ]	[ 13-24 ]	19	
I.V.S THICKNESS	[ 8 - 10 ]	09	
L.V.P.WALL THICKNESS[ ED ]	[ 8 - 10 ]	10	
I.V.S / L.V.P.W RATIO		-	
L V EJECTION FRACTION	[ 50-70 ]	60%	
FRACTIONAL SHORTENING	[ 27- 43 ]	37%	

**MOTION:**

I.V.S.: Normal

L.V.P.W: Normal

**VALVES:**

ANTERIOR MITRAL

POSTERIOR MITRAL

LEAFLET : NORMAL

LEAFLET : NORMAL

EF - SLOPE : NORMAL

STRUCTURE : NORMAL

DE EXCN : NORMAL

MOTION : NORMAL

EPSS : NORMAL

SUB VAL FUSION : NORMAL

AORTIC VALVE : NORMAL

TRICUSPID VALVE : NORMAL

PULMONARY VALVE : NORMAL

RVOT : NORMAL

OTHER ABNORMALITIES : NIL

CALCIFICATION: NIL

**DOPPLER EVALUATION:**

Structure	Flow Velocity	
MV	E - 1.79	A- 1.99
AV	1.29	
TV	1.36	
PV	1.76	
SHUNT	NIL	



**Dr. Krish P. Vaidya**  
MD, PGD  
**Dr. Krish Vaidya**  
Associate Consultant Cardiology  
Reg.No. G-50510

 **icure™**  
**Heart & General Clinic**

**CONCLUSION:**

Fair LV systolic function. [LV EF – 60%]

No RWMA

Normal Cardiac Chambers

Grade I LVDD

No MR, No MS

No AR, No AS

Normal values & blood flow velocities.

No TR, NO PAH

No e/o PE / PAH / clot / shunt.



**Dr. Krish P. Vaidya**  
MD, PGDC  
Associate Consultant-Cardiology  
Reg. G-50510  
**Dr. Krish Vaidya**  
MD. G-50510



NAME : Mrs Rita Yadav	AGE : 41 Y/F	DATE : 20/02/2022
-----------------------	--------------	-------------------

**ULTRASONOGRAPHY OF WHOLE ABDOMEN**  
(Screening Only)

**Liver** is normal in size and echotexture and shows normal parenchymal reflectivity. No focal lesion is seen. Hepatic veins appear normal. There is no evidence of any dilated intra hepatic biliary radicals.

**Portal Vein** appears normal in diameter.

**Common Bile Duct** is of normal diameter.

**Gallbladder** is physiologically distended with normal wall thickness. There is no evidence of gallstones. No evidence of peri-cholecystic fluid or probe tenderness.

**Pancreas** is normal in size and shows homogenous reflectivity. There is no evidence of any calcification or ductal dilatation.

**Spleen** is normal size and shows a homogenous echotexture. There is no evidence of any focal lesion.

**Both Kidneys** are normal in position and size. They show normal cortical reflectivity and cortico-medullary distinction. Right kidney measures 91x49mm. Left kidney measures 106x52mm. There is no evidence of renal calculi, hydronephrosis or mass seen.

**Bladder** is well distended and shows normal wall thickness. No evidence of intra-luminal mass or calculi.

**Uterus** appears normal in size. Uterine myometrial echotexture is homogeneous. No focal lesion is seen. CET measures 5mm.

**Both Ovaries** appears normal in size & reflectivity. No evidence of any adnexal mass.

There is no evidence of ascites.

No evidence of any gross bowel mass seen

No evidence of any aorto-caval or mesenteric root lymphadenopathy.

No mass or collection in right iliac fossa.

**CONCLUSION:** No sonographic abnormality is seen.



*Mehul Prajapati*

**DR. MEHUL PRAJAPATI**  
**CONSULTANT RADIOLOGIST**