



To,

The Coordinator,  
Mediwheel (Arcofemi Healthcare Limited)  
Helpline number: 011- 41195959

Dear Sir / Madam,

**Sub: Annual Health Checkup for the employees of Bank of Baroda**

This is to inform you that the following spouse of our employee wishes to avail the facility of Cashless Annual Health Checkup provided by you in terms of our agreement.

PARTICULARS OF HEALTH CHECK UP BENEFICIARY	
NAME	ARGHYA DEEP RAY
DATE OF BIRTH	03-02-1987
PROPOSED DATE OF HEALTH CHECKUP FOR EMPLOYEE SPOUSE	26-02-2022
BOOKING REFERENCE NO.	21M165351100012214S
<b>SPOUSE DETAILS</b>	
EMPLOYEE NAME	MS. GUHA BIJAYETA .
EMPLOYEE EC NO.	165351
EMPLOYEE DESIGNATION	FOREX
EMPLOYEE PLACE OF WORK	KOLKATA,IBB KOLKATA
EMPLOYEE BIRTHDATE	04-03-1987

This letter of approval / recommendation is valid if submitted along with copy of the Bank of Baroda employee id card. This approval is valid from **21-02-2022** till **31-03-2022**. The list of medical tests to be conducted is provided in the annexure to this letter. Please note that the said health checkup is a **cashless facility** as per our tie up arrangement. We request you to attend to the health checkup requirement of our employee's spouse and accord your top priority and best resources in this regard. The EC Number and the booking reference number as given in the above table shall be mentioned in the invoice, invariably.



We solicit your co-operation in this regard.

Yours faithfully,

Sd/-

**Chief General Manager**  
**HRM Department**  
**Bank of Baroda**



(Note: This is a computer generated letter. No Signature required. For any clarification, please contact Mediwheel (Arcofemi Healthcare Limited))

**THE UNION OF INDIA**  
**MAHARASHTRA STATE MOTOR DRIVING LICENCE**

**DL No : MH12 20160010231**      **DOI : 23-02-2016**  
**Valid Till : 22-02-2036 (NT)**

**AUTHORISATION TO DRIVE FOLLOWING CLASS OF VEHICLES THROUGHOUT INDIA**  
 COV      DOI  
 LMV      23-02-2016

**FORM T**  
**RULE 16 (2)**

**DOB : 03-06-1987**    **BG :**

**Name : ARGHYA DEEP RAY**  
**S/D/W of ANATH BANDHU RAY**  
**Add : PLOT NO. 111, FL NO.3, RENUKA, VARDHAYANI SOC.**  
**SUS ROAD, PASHAN, PUNE.**

**PIN : 411021**  
**Signature & ID of issuing Authority: MH12 2016528C**

  
**Signature/Thumb Impression of Holder**

*Arghya*

**Pa. Itho Treat Diagnostic Centre**  
**& Poly Clinic**  
**75 Dum Dum Road, Kol-700074**  
**Phone No. - (033) 2550 3641**

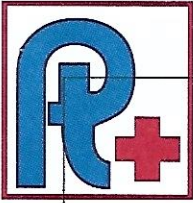

# Patho Treat

TEST REPORT

DIAGNOSTIC CENTRE & POLYCLINIC

Regd. Off: **Medical Fitness Certificate** 75, Dum Dum Road, Kolkata - 700 074

Phone No.: (033) 2560 3641 / 3642, (033) 6526 0026, (Infront of Motijheel College of Commerce)

"It is certified that Mr./Ms. Arghyadev Roy Employee ID: 34 employed with  
M/s. BANK OF BARODA has been carefully examined by me on date 26/2/22

DOB	<u>03/06/87</u>	Age (Yrs)	<u>34</u>	Sex (M/F)	<input checked="" type="checkbox"/> M	MB No.														
-----	-----------------	-----------	-----------	-----------	---------------------------------------	--------	--	--	--	--	--	--	--	--	--	--	--	--	--	--

S N	Investigation Details	Summary of Investigation
1	BLOOD EXAMINATION	<u>normal</u>
2	Urine Routine Examination	<u>normal</u>
3	OTHERS	<u>normal</u>
4	Height, Weight/ BMI	<u>179 cm 85 kg</u>
5	BP/ Pulse	<u>122/78, 76/min</u>

Based on medical examination conducted he/she is (Pls tick (✓) appropriate box)

**FIT to work** (Found free from any infectious or communicable diseases)

**NOT FIT to work**

Name of the Medical Examiner: \_\_\_\_\_

Signature of Medical Examiner: Dr. Debash Banerjee

Stamp Of Medical Examiner: M.B.B.S., MD (Medicine)

Registration Number: Reg. No. - 42951

FINAL IMPRESSION:

fit & healthy

Patho Treat Diagnostic Centre  
Seagram Poly Clinic  
75 Dum Dum Road, Kol-700074  
Phone No. - (033) 2560 3641



BPL 26-02-2022 11:51:13

ID: 890

arghyadeep ray Male 34Year

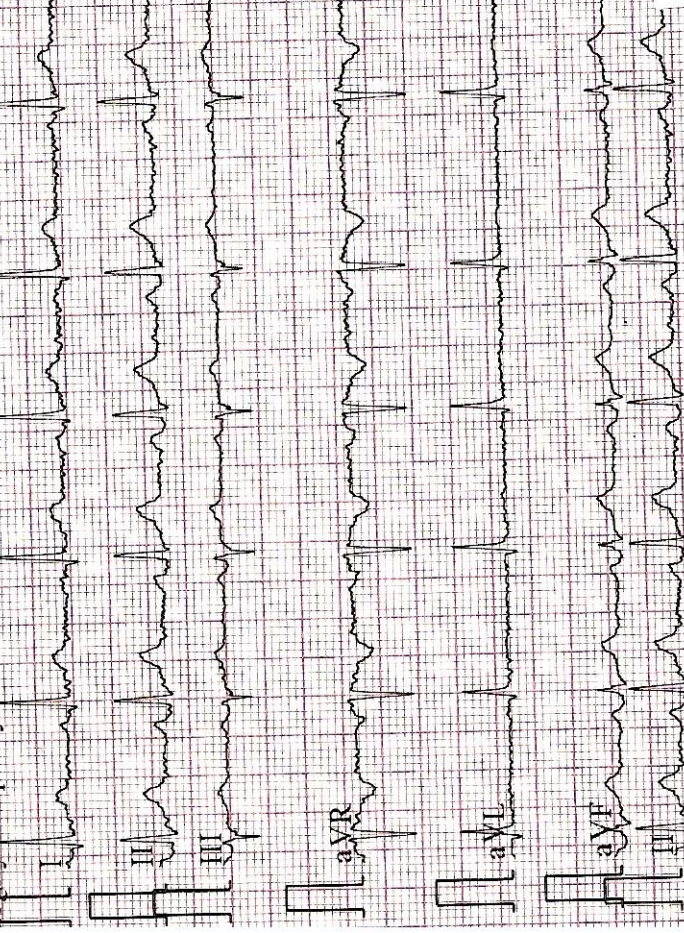

0.67~25Hz 25mm/s 10mm/mV 2\*5s+1r ♡73 1.52

BPL 26-02-2022 11:51:13

ID: 890  
arghyadeep ray  
Male 34Year

HR	78	bpm
P	109	ms
PR	147	ms
QRS	88	ms
QT/QTc	367/420	ms
P/QRST	62/21/58	°
RV5/SVI	1.576/0.881	mV

Diagnosis Information:  
Sinus Arrhythmia  
\*\*\*Normal ECG\*\*\*

Dr. Debajyankar Das  
MBBS (Hons), MD (Med),  
DM (Cardio), DM (Geriatr),  
Reg. No. 6490 (WBMC)

Report Confirmed by: [Redacted]





# Patho Treat

TEST REPORT

DIAGNOSTIC CENTRE & POLYCLINIC

Regd. Off : 75, Dum Dum Road, Kolkata - 700 074

Phone No.: (033) 2560 3641 / 3642, (033) 6526 0026, (Infront of Motijheel College of Commerce)

ID NO: B/02/07

PT.NAME= MR ARGHYADEEP RAY

SEX: M AGE: 34 YRS

DATE OF RECEIPT: 26.02.2022

DATE OF REPORT: 26.02.2022

Reference By: BANK OF BARODA

## EXAMINATION

Quantity	45 ml	<i>Unorganized Examination</i>	
Colour	straw	Crystals	Not Found
Appearance	clear	<i>Organized Constituents</i>	
Sediment	Nil		Not Found
Sp. Gravity	1.010	<u>CASTS</u>	

## CHEMICAL EXAMINATION

Reaction	Acidic	Cellular (Pus Cell)	Not Found
Albumin	Nil	Hyaline	Not Found
Proteins	Nil	Granular	Not Found
Sugar	Nil	Fatty	Not Found
Acetone	Negative	Others	Not Found
Bile Salt	Negative	<u>CELLS</u>	
Bile Pigment	Negative	Epithelial Cells	(3 - 4 / HPF)
Phosphates	Nil	Pus Cells	(0 - 1 / HPF)
Chyle	-----	R.B.C.	Not Found
Occult Blood	Negative	Others	Nil
Urobilinogen	-----	Bacteria	Not Found
Bence-Jones	-----		

DR. SUMANA MAJUMDAR  
M.B.B.S., MD  
(PATHOLOGIST)



# Patho Treat

DIAGNOSTIC CENTRE & POLYCLINIC

TEST REPORT

Regd. Off : 75, Dum Dum Road, Kolkata - 700 074

Phone No.: (033) 2560 3641 / 3642, (033) 6526 0026, (Infront of Motijheel College of Commerce)

ID NO: B/02/07

PT.NAME= MR ARGHYADEEP RAY

SEX: M AGE: 34 YRS

DATE OF RECEIPT: 26.02.2022

DATE OF REPORT: 26.02.2022

Reference By: BANK OF BARODA

TEST	RESULT & UNIT	NORMAL RANGE
HAEMOGLOBIN (Cyanmethemoglobin Method)	15.20 gm %	Male: - (13 - 18) Female :- (11.5 - 16.5)
Total R.B.C	4.98million / cmm	3.5 - 6.5 million / cmm
Total W.B.C	7600 / cmm	(4000 - 11000) / cmm
Platelets Count	1.80 lac / cmm	(1.5 - 4.0) lac / cmm

### Differential Count W.B.C

TEST	RESULT & UNIT	NORMAL RANGE
Neutrophils	65%	(40 - 80) %
Lymphocytes	31%	(20 - 40) %
Eosinophils	03 %	(2 - 10) %
Monocytes	01 %	(1 - 6) %
Basophils	00 %	(0 - 2) %

### Hemogram

TEST	RESULT & UNIT	NORMAL RANGE
PCV	45.6%	(38 - 54) %
MCV	84.9Um <sup>3</sup>	(77 - 93) Um <sup>3</sup>
MCH	30.6 g %	(26 - 32) g %
MCHC	36.0 %	(27 - 35) %

Morphology of RBC: Normocytic, Normochromic.

ESR (Westergern Method): 1<sup>st</sup> Hour-16/mm (MALE: 0-14 FEMALE: 0-20)

DR. SUMANA MAJUMDAR  
M.B.B.S., MD  
(PATHOLOGIST)





# Patho Treat

DIAGNOSTIC CENTRE & POLYCLINIC

TEST REPORT

Regd. Off : 75, Dum Dum Road, Kolkata - 700 074

Phone No.: (033) 2560 3641 / 3642, (033) 6526 0026, (Infront of Motijheel College of Commerce)

ID NO: B/02/07

PT.NAME= MR ARGHYADEEP RAY

SEX: M AGE: 34 YRS

DATE OF RECEIPT: 26.02.2022

DATE OF REPORT: 26.02.2022

Reference By: BANK OF BARODA

## REPORT ON THE BIO - CHEMICAL EXAMINATION

<u>TEST</u>	<u>RESULT</u>	<u>UNIT</u>	<u>NORMAL VALUE</u>
BILIRUBIN TOTAL	0.58	mg/dL	( Upto 1.00 )
Bilirubin Conjugated	0.17	mg/dL	( Upto 0.25 )
Bilirubin Unconjugated	0.51	mg/dL	( Upto 0.75 )
SGOT/AST	27.00	U/L	( Male : 10 -35 Female : 10 - 31)
SGPT/ALT	33.00	U/L	( 9.00 - 43.00 )
TOTAL PROTEIN	6.85	g/dL	( 6.00 - 8.50 )
ALBUMIN :	4.5	gm/dL	( 3.5 - 5.2 )
GLOBULIN :	2.35	gm/dL	( 2.3 - 3.6 )
GAMA GT (G . G . T)	33.00	IU/L	( 7.00 - 52.00 )
ALKALINE PHOSPHATSE	88.00	IU/L	

*Upto 5Yrs. F: 48-406, M: 75-389  
5-10 Yrs.F: 96-332, M: 93-362  
11- 15 Yrs. F: 52-162, M:74-390  
16- 19 Yrs.F: 47-119, M:52-171  
Adult - F: 35-141, M: 40-129*

DR. SUMANA MAJUMDAR  
M.B.B.S.,MD  
(PATHOLOGIST)



# Patho Treat

DIAGNOSTIC CENTRE & POLYCLINIC

TEST REPORT

Regd. Off : 75, Dum Dum Road, Kolkata - 700 074

Phone No.: (033) 2560 3641 / 3642, (033) 6526 0026, (Infront of Motijheel College of Commerce)

ID NO: B/02/07

PT.NAME= MR ARGHYADEEP RAY

SEX: M AGE: 34 YRS

DATE OF RECEIPT: 26.02.2022

DATE OF REPORT: 26.02.2022

Reference By: BANK OF BARODA

## REPORT ON THE BIO – CHEMICAL EXAMINATION

<u>TEST</u>	<u>RESULT</u>	<u>UNIT</u>	<u>NORMAL VALUE</u>
SUGAR (F)	76	mg / dl	(70 – 110)
SUGAR (PP)	95	mg / dl	(110 – 140)
CREATININE	0.82	mg /dL	(0.70 - 1.20)
URIC – ACID	5.4	mg/dL	(Male -3.4 – 7.0 Female - 2.4 – 5.7)
BUN	14.7	mg/dL	(5 – 23)

DR. SUMANA MAJUMDAR  
M.B.B.S., MD  
(PATHOLOGIST)





# Patho Treat

DIAGNOSTIC CENTRE & POLYCLINIC

TEST REPORT

Regd. Off : 75, Dum Dum Road, Kolkata - 700 074

Phone No.: (033) 2560 3641 / 3642, (033) 6526 0026, (Infront of Motijheel College of Commerce)

ID NO: B/02/07

PT.NAME= MR ARGHYADEEP RAY

SEX: M AGE: 34 YRS

DATE OF RECEIPT: 26.02.2022

DATE OF REPORT: 26.02.2022

Reference By: BANK OF BARODA

## REPORT ON THE BIO - CHEMICAL EXAMINATION

<u>TEST</u>	<u>RESULT</u>	<u>UNIT</u>	<u>NORMAL VALUE</u>
TRIGLYCERIDES	135.00	mg / dL	( 65.00 - 170.00 )
HDL - CHOLESTEROL	46.00	mg / dL	( 30 .00 - 55 .00 )
LDL - CHOLESTEROL ( By Enzymatic Method at 370C )	121.00	mg / dL	( up to 150.00 )
VLDL	23.0	mg / dL	( 16 .00 - 40 .00 )
CHOLESTEROL - TOTAL	190.00	mg / dL	(150 .00 - 250 .00 )
LDL/HDL	2.6:1		

DR.SUMANA MAJUMDAR  
M.B.B.S.,MD(PATHOLOGIST)



# Patho Treat

TEST REPORT

DIAGNOSTIC CENTRE & POLYCLINIC

Regd. Off : 75, Dum Dum Road, Kolkata - 700 074

Phone No.: (033) 2560 3641 / 3642, (033) 6526 0026, (Infront of Motijheel College of Commerce)

ID NO: B/02/07

PT.NAME= MR ARGHYADEEP RAY

SEX: M AGE: 34 YRS

DATE OF RECEIPT: 26.02.2022  
DATE OF REPORT: 26.02.2022

Reference By: BANK OF BARODA

<u>INVESTIGATION</u>	<u>RESULT / UNIT</u>	<u>REFERENCE VALUE</u>
TOTAL TRI-IODOTHYRONIN (T3)	102ng/dl	( 60 – 181 )
TOTAL THYROXINE (T4)	7.1ng/dl	( 4.5 – 10.9 )
THYROID STIMULATING HORMONE	3.28nl/ml	( 0.35 – 5.5 )

DR.SUMANA MAJUMDAR  
M.B.B.S., MD  
(PATHOLOGIST)





# Patho Treat

TEST REPORT

DIAGNOSTIC CENTRE & POLYCLINIC

Regd. Off : 75, Dum Dum Road, Kolkata - 700 074

Phone No.: (033) 2560 3641 / 3642, (033) 6526 0026, (Infront of Motijheel College of Commerce)

ID NO: B/02/07

PT.NAME= MR ARGHYADEEP RAY

SEX: M AGE: 34 YRS

DATE OF RECEIPT: 26.02.2022

DATE OF REPORT: 26.02.2022

Reference By: BANK OF BARODA

## HEMATOLOGY

<u>TEST</u>		<u>RESULT</u>
"ABO" GROUPING	:	"C"
Rh (D) FACTOR	:	POSITIVE

  
DR. SUMANA MAJUMDAR  
M.B.B.S., MD  
(PATHOLOGIST)



# Patho Treat

TEST REPORT

DIAGNOSTIC CENTRE & POLYCLINIC

Regd. Off : 75, Dum Dum Road, Kolkata - 700 074

Phone No.: (033) 2560 3641 / 3642, (033) 6526 0026, (Infront of Motijheel, College of Commerce)

ID NO: B/02/07

DATE OF RECEIPT: 26.02.2022

PT.NAME= MR ARGHYADEEP RAY

DATE OF REPORT: 26.02.2022

SEX: M AGE: 34 YRS

Reference By: BANK OF BARODA

## REPORT ON EXAMINATION OF BLOOD

### INVESTIGATION

### RESULT & UNIT

GLYCOSYLATED HB%  
(HBA1C)

5.18%

### REFERENCE RANGE : -

Below 6.0 % ----- Normal Value  
6.0 % - 7.0 % ----- Good Control  
7.0 % - 8.0 % ----- Fair Control  
8.0 % - 10.0 % ----- Unsatisfactory Control  
Above 10.0 % ----- Poor Control

DR. SUMANA MAJUMDAR  
M.B.B.S., MD  
(PATHOLOGIST)





# Patho Treat

DIAGNOSTIC CENTRE & POLYCLINIC

TEST REPORT

Regd. Off : 75, Dum Dum Road, Kolkata - 700 074

Phone No.: (033) 2560 3641 / 3642, (033) 6526 0026, (Infront of Motijheel College of Commerce)

ID NO: B/02/07

PT.NAME= MR ARGHYADEEP RAY

SEX: M AGE: 34 YRS

DATE OF RECEIPT: 26.02.2022

DATE OF REPORT: 26.02.2022

Reference By: BANK OF BARODA

## DIGITAL X-RAY CHEST PA VIEW

- **Prominent broncho vascular marking is seen in bilateral lung fields.**
- Domes of diaphragms are smooth and regular.
- Costophrenic angles are clear.
- Cardiac shadow is normal.
- Mediastinum is central.
- Both hila are normal in position and density.
- Bony thorax shows no abnormality.

## IMPRESSION

**Prominent broncho vascular marking is seen in bilateral lung fields**

DR.VIMLESH JI VIMAL  
M.B.B.S.,MD,  
DMRD (Radiologist)