



BHAILAL AMIN  
GENERAL HOSPITAL



### CONCLUSION OF HEALTH CHECKUP

ECU Number : 5151	MR Number : 23212441	Patient Name: HARSHITA SINGH
Age : 34	Sex : Female	Height : 164
Weight : 66	Ideal Weight : 62	BMI : 24.54
Date : 28/08/2023		

Dr. Manish Mittal

Internal Medicine

Note : General Physical Examination & routine Investigations included in the Health Checkup have certain limitations and may not be able to detect all the latent and asymptomatic diseases.



ECU Number : 5151      MR Number : 23212441      Patient Name: HARSHITA SINGH  
Age : 34      Sex : Female      Height : 164  
Weight : 66      Ideal Weight : 62      BMI : 24.54  
Date : 28/08/2023

Ophthalmic Check Up :	Right	Left
Ext Exam		NORMAL
Vision Without Glasses	6/6	6/6
Vision With Glasses	N.6	N.6
Final Correction	-	-
Fundus	NORMAL	
Color Vision	NORMAL	
Advice	NIL	

**Orthopaedic Check Up :**

Ortho Consultation

Ortho Advice

**ENT Check Up :**

Ear

Nose

Throat

Hearing Test

ENT Advice

**General Surgery Check Up :**

General Surgery

Abdominal Lump

Hernia

External Genitals

PVR

Proctoscopy

Any Other

Surgical Advice



ECU Number : 5151                      MR Number : 23212441                      Patient Name: HARSHITA SINGH  
Age : 34                                      Sex : Female                                      Height : 164  
Weight : 66                                      Ideal Weight : 62                                      BMI : 24.54  
Date : 28/08/2023

**Gynaec Check Up :**

OBSTETRIC HISTORY                      G1 P1 - FT LSCS - FEMALE : 2 YRS.  
MENSTRUAL HISTORY                      LAPAROSCOPY FOR PCOD  
PRESENT MENSTRUAL CYCLE                      LMP : 05/08/23  
PAST MENSTRUAL CYCLE                      REGULAR CYCLE  
CHIEF COMPLAINTS                      -  
PA                                              LAPAROSCOPY / LSCS SCAR +  
PS                                              NORMAL  
PV                                              NAD  
BREAST EXAMINATION RIGHT                      NORMAL  
BREAST EXAMINATION LEFT                      NORMAL  
PAPSMEAR                                      TAKEN  
BMD  
MAMMOGRAPHY  
ADVICE                                              REGULAR BSE



Bhaialal Amin Marg, Gorwa, Vadodara, Gujarat 390003.

www.baghospital.com | 0265-677 6222, 255 6222 | Follow us : f @

For Appointment &amp; Inquiry : 080 69 70 70 70

Patient Name : Mrs. HARSHITA SINGH Type : OPD  
 Gender / Age : Female / 34 Years 2 Months 22 Days Request No. : 151952  
 MR No / Bill No. : 23212441 / 241045968 Request Date : 28/08/2023 08:39 AM  
 Consultant : Dr. Manish Mittal Collection Date : 28/08/2023 09:01 AM  
 Location : OPD Approval Date : 28/08/2023 02:36 PM

## CBC + ESR

Test	Result	Units	Biological Ref. Range
<b>Haemoglobin.</b>			
Haemoglobin	<b>9.2</b>	gm/dL	12 - 15
Red Blood Cell Count (T-RBC)	4.14	mill/cmm	3.8 - 4.8
Hematocrit (HCT)	<b>31.1</b>	%	36 - 46
Mean Corpuscular Volume (MCV)	<b>75.1</b>	fl	83 - 101
Mean Corpuscular Haemoglobin (MCH)	<b>22.2</b>	pg	27 - 32
MCH Concentration (MCHC)	<b>29.6</b>	%	31.5 - 34.5
Red Cell Distribution Width (RDW-CV)	<b>15.5</b>	%	11.6 - 14
Red Cell Distribution Width (RDW-SD)	42.7	fl	39 - 46
<b>Total Leucocyte Count (TLC)</b>			
Total Leucocyte Count (TLC)	5.03	thou/cmm	4 - 10
<b>Differential Leucocyte Count</b>			
Polymorphs	48	%	40 - 80
Lymphocytes	<b>42</b>	%	20 - 40
Eosinophils	03	%	1 - 6
Monocytes	07	%	2 - 10
Basophils	00	%	0 - 2
Polymorphs (Abs. Value)	2.46	thou/cmm	2 - 7
Lymphocytes (Abs. Value)	2.08	thou/cmm	1 - 3
Eosinophils (Abs. Value)	<b>0.15</b>	thou/cmm	0.2 - 0.5
Monocytes (Abs. Value)	0.31	thou/cmm	0.2 - 1
Basophils (Abs. Value)	0.03	thou/cmm	0.02 - 0.1
Immature Granulocytes	0.0	%	1 - 3 : Borderline > 3 : Significant

**Platelet Count**

Platelet Count 209 thou/cmm 150 - 410

Smear evaluation Adequate

Remarks Few large platelets seen.  
Hypochromia (+), Microcytosis (+).

ESR 12 mm/1 hr 0 - 12

Test Results are dependent on a number of variables & technical limitations. Hence, it is advised to correlate with clinical findings and other related investigations & any firm opinion is made. Recheck / Retest may be suggested.

365 Days / 24 Hours Laboratory Services

Home Collection Facility Available  
(Mon To Sat 8:00 am to 5:00 pm)



BHAILAL AMIN  
GENERAL HOSPITAL

📍 Bhaial Amin Marg, Gorwa, Vadodara, Gujarat 390003.

🌐 www.baghospital.com | ☎ 0265-677 6222, 255 6222 | Follow us : f @

For Appointment & Inquiry : 080 69 70 70 70

DEPARTMENT OF LABORATORY MEDICINE

Patient Name	: Mrs. HARSHITA SINGH	Type	: OPD
Gender / Age	: Female / 34 Years 2 Months 22 Days	Request No.	: 151952
MR No / Bill No.	: 23212441 / 241045968	Request Date	: 28/08/2023 08:39 AM
Consultant	: Dr. Manish Mittal	Collection Date	: 28/08/2023 09:01 AM
Location	: OPD	Approval Date	: 28/08/2023 02:36 PM

**CBC + ESR**

Immature Granulocyte (IG) count is a useful early marker of infection or inflammation, even when other markers are normal. It is an early and rapid discrimination of bacterial from viral infections. It is also increased in patients on steroid therapy / chemotherapy or haematological malignancy. High IG is always pathological; except in pregnancy and neonates of < 7 days.  
Method : HB by Non-Cyanide Hemoglobin analysis method. HCT by RBC pulse height detection method. RBC, TLC & PLC are by Particle Count by Electrical Impedance in Cell Counter. Optical Platelets by Fluorescent + Laser Technology. MCV, MCH, MCHC, RDW (CV & SD) are calculated parameter. DLC by Flowcytometry method using semi-conductor Laser + Smear verification. ESR on Ves metic 20, comparable to Westergrens method and in accordance to ICSH reference method.

---- End of Report ----

Dr. Ameer Soni  
MD (Path)

Test Results are dependent on a number of variables & technical limitations. Hence, it is advised to correlate with clinical findings and other related investigations. any firm opinion is made. Recheck / retest may be suggested.

365 Days / 24 Hours Laboratory Services

Home Collection Facility Available  
(Mon To Sat 8:00 am to 5:00 pm)



BHAILAL AMIN  
GENERAL HOSPITAL

Bhailal Amin Marg, Gorwa, Vadodara, Gujarat 390003

www.baghospital.com | 0265-677 6222, 255 6222 | Follow us: f @

For Appointment & Inquiry : 080 69 70 70 70

DEPARTMENT OF LABORATORY MEDICINE

Patient Name : Mrs. HARSHITA SINGH Type : OPD  
Gender / Age : Female / 34 Years 2 Months 22 Days Request No. : 151952  
MR No / Bill No. : 23212441 / 241045968 Request Date : 28/08/2023 08:39 AM  
Consultant : Dr. Manish Mittal Collection Date : 28/08/2023 09:01 AM  
Location : OPD Approval Date : 28/08/2023 01:01 PM

**Haematology**

Test	Result	Units	Biological Ref. Range
<b>Blood Group</b>			
ABO system	B		
Rh system.	Positive		

By Gel Technology / Tube Agglutination Method

Note :

- This blood group has been done with new sensitive Gel Technology using both Forward and Reverse Grouping Card with Autocontrol
- This method check's group both on Red blood cells and in Serum for "ABO" group.

--- End of Report ---

Dr. Ameet Soni  
MD (Path)

Test Results are dependent on a number of variables & technical limitations. Hence, it is advised to correlate with clinical findings and other related investigations any firm opinion is made. Recheck / retest may be requested.

365 Days / 24 Hours Laboratory Services

Home Collection Facility Available  
(Mon To Sat 8:00 am to 5:00 pm)



BHAILAL AMIN  
GENERAL HOSPITAL

📍 Bhaival Amin Marg, Gorwa, Vadodara, Gujarat 390003.

🌐 www.baghospital.com | ☎ 0265-677 6222, 255 6222 | Follow us : 📱 📺

For Appointment & Inquiry : 080 69 70 70 70

DEPARTMENT OF LABORATORY MEDICINE

Patient Name : Mrs. HARSHITA SINGH Type : OPD  
Gender / Age : Female / 34 Years 2 Months 22 Days Request No. : 151952  
MR No / Bill No. : 23212441 / 241045968 Request Date : 28/08/2023 08:39 AM  
Consultant : Dr. Manish Mittal Collection Date : 28/08/2023 09:01 AM  
Location : OPD Approval Date : 28/08/2023 02:36 PM

**Fasting Plasma Glucose**

Test	Result	Units	Biological Ref. Range
<b>Fasting Plasma Glucose</b>			
Fasting Plasma Glucose	87	mg/dL	70 - 110
Post Prandial 2 Hr. Plasma Glucose	92	mg/dL	70 - 140

By Hexokinase method on RXL Dade Dimesion

---- End of Report ----

Dr. Ameer Soni  
MD (Path)

Test Results are dependent on a number of variables & technical limitations. Hence, it is advised to correlate with clinical findings and other related investigations. If any firm opinion is made, Recheck / repeat may be requested.

365 Days / 24 Hours Laboratory Services

Home Collection Facility Available  
(Mon To Sat 8:00 am to 5:00 pm)



BHAILAL AMIN  
GENERAL HOSPITAL

📍 Bhaialal Amin Marg, Gorwa, Vadodara, Gujarat 390003.

🌐 www.baghospital.com | ☎ 0265-677 6222, 255 6222 | Follow us : 📱 📧

For Appointment & Inquiry : 080 69 70 70 70

DEPARTMENT OF LABORATORY MEDICINE

Patient Name : Mrs. HARSHITA SINGH Type : OPD  
Gender / Age : Female / 34 Years 2 Months 22 Days Request No. : 151952  
MR No / Bill No. : 23212441 / 241045968 Request Date : 28/08/2023 08:39 AM  
Consultant : Dr. Manish Mittal Collection Date : 28/08/2023 09:01 AM  
Location : OPD Approval Date : 28/08/2023 02:35 PM

**HbA1c (Glycosylated Hb)**

Test	Result	Units	Biological Ref. Range
<b>HbA1c (Glycosylated Hb)</b>			
Glycosylated Hemoglobin (HbA1c)	5.7	%	
estimated Average Glucose (e AG) *	116.89	mg/dL	

(Method:

By Automated HPLC analyser on D-10 Biorad. NGSP Certified, US-FDA approved, Traceable to IFCC reference method.

\* Calculated valued for past 60 days, derived from HbA1c %, based on formula recommended by the A1c - Derived Average Glucose study from ADA and EASD funded The ADAG trial.

**Guidelines for Interpretation:**

Indicated Glycemic control of previous 2-3 months

HbA1c%	e AG (mg/dl)	Glycemic control
> 8	> 183	Action suggested...High risk of developing long-term complications. Action suggested, depends on individual patient circumstances
7 - 8	154 - 183	Good
< 7	< 154	Goal...Some danger of hypoglycemic reaction in type I Diabetics. Some Glucose intolerant individuals and Sub-Clinical diabetics may demonstrate (elevated) HbA1c in this area.
6 - 7	126 - 154	Near Normal
< 6	< 126	Nondiabetic level)

--- End of Report ---

Dr. Ameer Soni  
MD (Path)

Test Results are dependent on a number of variables & technical limitations. Hence, it is advised to correlate with clinical findings and other related investigations. Any firm opinion is made. Recheck / retest may be requested.





Ⓞ Bhaialal Amin Marg, Gorwa, Vadodara, Gujarat 390003.

🌐 www.baghospital.com | ☎ 0265-677 6222, 255 6222 | Follow us : 📱 📺

For Appointment & Inquiry : 080 69 70 70 70

## DEPARTMENT OF LABORATORY MEDICINE

Patient Name : Mrs. HARSHITA SINGH Type : OPD  
 Gender / Age : Female / 34 Years 2 Months 22 Days Request No. : 151952  
 MR No / Bill No. : 23212441 / 241045968 Request Date : 28/08/2023 08:39 AM  
 Consultant : Dr. Manish Mittal Collection Date : 28/08/2023 09:01 AM  
 Location : OPD Approval Date : 28/08/2023 02:36 PM

## Complete Lipid Profile

Test	Result	Units	Biological Ref. Range
<b>Complete Lipid Profile</b>			
Appearance	Clear		
Triglycerides	81	mg/dL	1 - 150
<i>(By Lipase / Glycerol dehydrogenase on RXL Dade Dimension &lt; 150 Normal 150-199 Borderline High 200-499 High &gt; 499 Very High)</i>			
Total Cholesterol	153	mg/dL	1 - 200
<i>(By enzymatic colorimetric method on RXL Dade Dimension &lt;200 mg/dL - Desirable 200-239 mg/dL - Borderline High &gt; 239 mg/dL - High)</i>			
HDL Cholesterol	50	mg/dL	40 - 60
<i>(By Direct homogenous technique, modified enzymatic non-immunological method on RXL Dade Dimension &lt; 40 Low &gt; 60 High)</i>			
Non HDL Cholesterol (calculated)	103	mg/dL	1 - 130
<i>(Non- HDL Cholesterol &lt; 130 Desirable 139-159 Borderline High 160-189 High &gt; 191 Very High)</i>			
LDL Cholesterol	87	mg/dL	1 - 100
<i>(By Direct homogenous technique, modified enzymatic non-immunological method on RXL Dade Dimension &lt; 100 Optimal 100-129 Near / above optimal 130-159 Borderline High 160-189 High &gt; 189 Very High)</i>			
VLDL Cholesterol (calculated)	16.2	mg/dL	12 - 30
LDL Ch. / HDL Ch. Ratio	1.74		2.1 - 3.5
T. Ch./HDL Ch. Ratio	3.06		3.5 - 5
<i>(Recent NECP / ATP III Guidelines / Classification (mg/dl) :)</i>			

--- End of Report ---

Dr. Amee Soni  
MD (Path)

365 Days / 24 Hours Laboratory Services

Home Collection Facility Available  
(Mon To Sat 8:00 am to 5:00 pm)



BHAILAL AMIN  
GENERAL HOSPITAL

Bhaialal Amin Marg, Gorwa, Vadodara, Gujarat 390003.

www.baghospital.com | 0265-677 6222, 255 6222 | Follow us : f @

For Appointment & Inquiry : 080 69 70 70 70

DEPARTMENT OF LABORATORY MEDICINE

Patient Name : Mrs. HARSHITA SINGH Type : OPD  
Gender / Age : Female / 34 Years 2 Months 22 Days Request No. : 151952  
MR No / Bill No. : 23212441 / 241045968 Request Date : 28/08/2023 08:39 AM  
Consultant : Dr. Manish Mittal Collection Date : 28/08/2023 09:01 AM  
Location : OPD Approval Date : 28/08/2023 02:36 PM

**Liver Function Test (LFT)**

Test	Result	Units	Biological Ref. Range
<b>Bilirubin</b>			
Bilirubin - Total	0.40	mg/dL	0 - 1
Bilirubin - Direct	0.11	mg/dL	0 - 0.3
Bilirubin - Indirect	0.29	mg/dL	0 - 0.7
<i>(By Diazotized sulfanilic acid on RXL Dade Dimension.)</i>			
Aspartate Aminotransferase (SGOT/AST)	16	U/L	13 - 35
<i>(By IFCC UV kinetic method on RXL Dade Dimension.)</i>			
Alanine Aminotransferase (SGPT/ALT)	15	U/L	14 - 59
<i>(By IFCC UV kinetic method on RXL Dade Dimension.)</i>			
Alkaline Phosphatase	77	U/L	42 - 98
<i>(BY PNPP AMP method on RXL Dade Dimension.)</i>			
Gamma Glutamyl Transferase (GGT)	16	U/L	5 - 55
<i>(By IFCC method on RXL Dade Dimension.)</i>			
<b>Total Protein</b>			
Total Proteins	7.87	gm/dL	6.4 - 8.2
Albumin	3.79	gm/dL	3.4 - 5
Globulin	4.08	gm/dL	3 - 3.2
A : G Ratio	0.93		1.1 - 1.6
<i>(By Biuret endpoint and Bromocresol purple method on RXL Dade Dimension.)</i>			

--- End of Report ---

Dr. Anee Soni  
MD (Path)

365 Days / 24 Hours Laboratory Services

Home Collection Facility Available  
(Mon To Sat 8:00 am to 5:00 pm)



BHAILAL AMIN  
GENERAL HOSPITAL

Bhaikal Amin Marg, Gorwa, Vadodara, Gujarat 390003

www.baghospital.com | 0265-677 6222, 255 6222 | Follow us : f @

For Appointment & Inquiry : 080 69 70 70 70

Patient Name : Mrs. HARSHITA SINGH  
Gender / Age : Female / 34 Years 2 Months 22 Days  
MR-No / Bill No : 23212441 / 241045968  
Consultant : Dr. Manish Mittal  
Location : OPD

Type : OPD  
Request No. : 151952  
Request Date : 28/08/2023 08:39 AM  
Collection Date : 28/08/2023 09:01 AM  
Approval Date : 28/08/2023 02:36 PM

DEPARTMENT OF LABORATORY MEDICINE

Renal Function Test (RFT)

Test	Result	Units	Biological Ref. Range
Urea (By Urease Kinetic method on RXL Dade Dimension)	19	mg/dL	10 - 45
Creatinine (By Modified Kinetic Jaffe Technique)	0.66	mg/dL	0.6 - 1.1
Estimate Glomerular Filtration rate (Ref. range : > 60 ml/min for adults between age group of 18 to 70 yrs. EGFR Calculated by IDMS Traceable MDRD Study equation. Reporting of eGFR can help facilitate early detection of CKD. By Modified Kinetic Jaffe Technique)	More than 60		
Uric acid (By Uricase / Catalase method on RXL Siemens)	4.0	mg/dL	2.2 - 5.8

--- End of Report ---

Dr. Ameer Soni  
MD (Path)

Test Results are dependent on a number of variables & technical limitations. Hence, it is advised to correlate with clinical findings and other related investigations. If any firm opinion is made, recheck / repeat may be requested.



For Appointment &amp; Inquiry : 080 69 70 70 70

Patient Name : Mrs. HARSHITA SINGH  
 Gender / Age : Female / 34 Years 2 Months 22 Days  
 MR No - / Bill No. : 23212441 / 241045968  
 Consultant : Dr. Manish Mittal  
 Location : OPD

Type : OPD  
 Request No. : 151952  
 Request Date : 28/08/2023 08:39 AM  
 Collection Date : 28/08/2023 09:01 AM  
 Approval Date : 28/08/2023 02:36 PM

## Thyroid Hormone Study

Test	Result	Units	Biological Ref. Range
------	--------	-------	-----------------------

Triiodothyronine (T3)	1.30	ng/ml	
-----------------------	------	-------	--

(Done by 4th generation electrochemiluminescence based method on automated immunoassay / Cobas e 411.

Reference interval (ng/ml)

1 - 3 days : 0.1 - 7.4  
 1-11 months : 0.1 - 2.45  
 1-5 years : 0.1 - 2.7  
 6-10 years : 0.9 - 2.4  
 11-15 years : 0.8 - 2.1  
 16-20 years : 0.8 - 2.1  
 Adults (20 - 50 years) : 0.7 - 2.0  
 Adults (> 50 years) : 0.4 - 1.8  
 Pregnancy (in last 5 months) : 1.2 - 2.5

(Reference : Tietz - Clinical guide to laboratory test, 4th edition ))

Thyroxine (T4)	7.11	mcg/dL	
----------------	------	--------	--

(Done by 4th generation electrochemiluminescence based method on automated immunoassay / Cobas e 411.

Reference interval (mcg/dL)

1 - 3 days : 11.8 - 22.6  
 1- 2 weeks : 9.8 - 16.6  
 1- 4 months : 7.2 - 14.4  
 4 - 12 months : 7.8 - 16.5  
 1-5 years : 7.3 - 15.0  
 5 - 10 years : 6.4 - 13.3  
 10 - 20 years : 5.6 - 11.7  
 Adults / male : 4.6 - 10.5  
 Adults / female : 5.5 - 11.0  
 Adults (> 60 years) : 5.0 - 10.7

(Reference : Tietz - Clinical guide to laboratory test, 4th edition ))

Thyroid Stimulating Hormone (US-TSH)	2.62	microIU/ml	
--------------------------------------	------	------------	--

(Done by 4th generation electrochemiluminescence based method on automated immunoassay / Cobas e 411.

Reference interval (microIU/ml)

Infants (1-4 days) : 1.0 - 39  
 2-20 weeks : 1.7 - 9.1  
 5 months - 20 years : 0.7 - 6.4  
 Adults (21 - 54 years) : 0.4 - 4.2  
 Adults (> 55 years) : 0.5 - 8.9  
 Pregnancy :  
 1st trimester : 0.3 - 4.5  
 2nd trimester : 0.5 - 4.6  
 3rd trimester : 0.8 - 5.2

(Reference : Tietz - Clinical guide to laboratory test, 4th edition ))

--- End of Report ---

Dr. Amee Soni  
MD (Path)

365 Days / 24 Hours Laboratory Services

Home Collection Facility Available  
(Mon To Sat 8:00 am to 5:00 pm)



BHAILAL AMIN  
GENERAL HOSPITAL

📍 Bhailal Amin Marg, Gorwa, Vadodara, Gujarat 390003.

🌐 www.baghospital.com | ☎ 0265-677 6222, 255 6222 | Follow us : 📱 📺

For Appointment & Inquiry : 080 69 70 70 70

DEPARTMENT OF LABORATORY MEDICINE

Patient Name	: Mrs. HARSHITA SINGH	Type	: OPD
Gender / Age	: Female / 34 Years 2 Months 22 Days	Request No.	: 151952
MR No / Bill No.	: 23212441 / 241045968	Request Date	: 28/08/2023 08:39 AM
Consultant	: Dr. Manish Mittal	Collection Date	: 28/08/2023 09:01 AM
Location	: OPD	Approval Date	: 28/08/2023 02:23 PM

### Pap Smear

Test	Result	Units	Biological Ref. Range
------	--------	-------	-----------------------

Pap Smear

Pap Smear Screening Report / Cervico-Vaginal Cytology...

Cyto No : P/1563/23  
Received at 12:48 pm.

Clinical Details : No complain  
P/V findings : Cx. / Vg. - NAD.  
LMP : 05/08/2023

TBS Report / Impression :

- \* Satisfactory for evaluation; transformation zone components identified.
- \* No significant inflammatory cellularity.
- \* No epithelial cell abnormality favouring squamous intraepithelial lesion or frank malignancy ( NILM ).

### Note / Method :

The material received in LBC container, cytosmear was stained by rapid pap method and reported with due consideration to The Papanicolaou method (Modified 2014)

----- End of Report -----

Dr. Rakesh Vaidya  
MD (Path), DCP.

365 Days / 24 Hours Laboratory Services

Home Collection Facility Available  
(Mon To Sat 8:00 am to 5:00 pm)



BHAILAL AMIN  
GENERAL HOSPITAL

📍 Bhaialal Amin Marg, Gorwa, Vadodara, Gujarat 390003.

🌐 www.baghospital.com | 📞 0265-677 6222, 255 6222 | Follow us: 📱

For Appointment & Inquiry : 080 69 70 70 70

DEPARTMENT OF LABORATORY MEDICINE

Patient Name : Mrs. HARSHITA SINGH Type : OPD  
Gender / Age : Female / 34 Years 2 Months 22 Days Request No. : 151952  
MR No / Bill No. : 23212441 / 241045968 Request Date : 28/08/2023 08:39 AM  
Consultant : Dr. Manish Mittal Collection Date : 28/08/2023 09:01 AM  
Location : OPD Approval Date : 28/08/2023 01:11 PM

**Urine routine analysis (Auto)**

Test	Result	Units	Biological Ref. Range
<b>Physical Examination</b>			
Quantity	40	mL	
Colour	Pale Yellow		
Appearance	Clear		
<b>Chemical Examination (By Reagent strip method)</b>			
pH	6.5		
Specific Gravity	<=1.005		
Protein	Negative	gm/dL	0 - 5
Glucose	Negative	mg/dL	0 - 5
Ketones	Negative		0 - 5
Bilirubin	Negative		Negative
Urobilinogen	Negative		Negative (upto 1)
Blood	Negative		Negative
Leucocytes	Negative		Negative
Nitrite	Negative		Negative
<b>Microscopic Examination (by Microscopy after Centrifugation at 2000 rpm for 10 min or on fully automated Sysmex urine sedimentation analyzer UF4000)</b>			
Red Blood Cells	0 - 1	/hpf	0 - 2
Leucocytes	0 - 1	/hpf	0 - 5
Epithelial Cells	0 - 1	/hpf	0 - 5
Casts	Nil	/lpf	Nil
Crystals	Nil	/hpf	Nil
Mucus	Absent	/hpf	Absent
Organism	Absent		

---- End of Report ----

Dr. Ameer Soni  
MD (Path)

Test Results are dependent on a number of variables & technical limitations. Hence, it is advised to correlate with clinical findings and other related investigations by clinician. Recheck / repeat may be requested.



**BHAILAL AMIN  
GENERAL HOSPITAL**

📍 Bhailal Amin Marg, Gorwa, Vadodara, Gujarat 390003.  
 🌐 www.baghospital.com | 📞 0265-677 6222, 255 6222 | Follow us : 📱

**DEPARTMENT OF DIAGNOSTIC RADIOLOGY**

Patient No. : 23212441      Report Date : 28/08/2023  
 Request No. : 190077666      28/08/2023 8.39 AM  
 Patient Name : Mrs. HARSHITA SINGH  
 Gender / Age : Female / 34 Years 2 Months 22 Days

**ADVANCED DIGITAL SOLUTIONS**

- Computer Radiography
- Ultra Sensitive Colour Doppler
- Ultra High Resolution Sonography
- Multi-Detector CT Scan
- Mammography
- Interventional Radiology
- Digital Subtraction Angiography
- Foetal Echocardiography
- Echocardiography

**X-Ray Chest AP**

Both lung fields are clear.  
 Both costophrenic sinuses appear clear.  
 Heart size is normal.  
 Hilar shadows show no obvious abnormality.  
 Aorta is normal.

• ULTRA SONOGRAPHY CANNOT DETECT ALL ABNORMALITIES  
 • NOT VALID FOR MEDICO-LEGAL PURPOSES  
 • CLINICAL CORRELATION RECOMMENDED

**Dr. Priyanka Patel, MD.**  
 Consultant Radiologist



H-2015-0297



MC-3004



E-2021-0037



SAFETY ON



**DEPARTMENT OF DIAGNOSTIC RADIOLOGY**

**ADVANCED DIGITAL SOLUTIONS**

- Computer Radiography
- Ultra Sensitive Colour Doppler
- Ultra High Resolution Sonography
- Multi-Detector CT Scan
- Mammography
- Interventional Radiology
- Digital Subtraction Angiography
- Foetal Echocardiography
- Echocardiography

Patient No. : 23212441      Report Date : 28/08/2023  
Request No. : 190077762      28/08/2023 8.39 AM  
Patient Name : **Mrs. HARSHITA SINGH**  
Gender / Age : Female / 34 Years 2 Months 22 Days

**USG : Abdomen (Excluding Pelvis) Or Upper Abdomen**

Liver is normal in size and echopattern. **2x3mm sized hemangioma is seen in segment V right lobe of liver.** The hepatic veins are clear and patent. PV patent. No dilated IHBR.

Gall bladder is well distended and shows no obvious abnormality. Common bile duct is not dilated.

Pancreas shows no obvious abnormality. Tail obscured.  
Spleen is normal size and echopattern.

Both kidneys are normal in shape and position. Normal echogenicity and cortico medullary differentiation is noted. No hydronephrosis or mass lesion seen.

**COMMENT:**

**Small Liver hemangioma.**  
**Otherwise no significant abnormality.**

• ULTRA SONOGRAPHY CANNOT DETECT ALL ABNORMALITIES  
 • NOT VALID FOR MEDICO-LEGAL PURPOSES  
 • CLINICAL CORRELATION RECOMMENDED

**Dr. Ravij Patel, M.D**  
Consultant Radiologist





Patient No. : 23212441      Report Date : 28/08/2023  
Request No. : 190077700      28/08/2023 8.39 AM  
Patient Name : Mrs. HARSHITA SINGH  
Gender / Age : Female / 34 Years 2 Months 22 Days

### Echo Color Doppler

MITRAL VALVE : NORMAL  
AORTIC VALVE : TRILEAFLET, NORMAL  
TRICUSPID VALVE : NORMAL, TRACE TR, PASP BY TR JET=21 MMHG  
PULMONARY VALVE : NORMAL  
LEFT ATRIUM : NORMAL  
AORTA : NORMAL  
LEFT VENTRICLE : NORMAL, NO REGIONAL WALL MOTION ABNORMALITY,  
LVEF=60%  
RIGHT ATRIUM : NORMAL  
RIGHT VENTRICLE : NORMAL  
I.V.S. : INTACT  
I.A.S. : INTACT  
PULMONARY ARTERY : NORMAL  
PERICARDIUM : NORMAL  
COLOUR/DOPPLER FLOW MAPPING : NO LV diastolic dysfunction,  
Trace TR, NO PAH

### FINAL CONCLUSION:

1. ALL CARDIAC CHAMBERS ARE NORMAL IN DIMENSIONS
2. NO REGIONAL WALL MOTION ABNORMALITY AT REST
3. NORMAL LV SYSTOLIC FUNCTION, LVEF=60%
4. NORMAL VALVES
5. NO LV DIASTOLIC DYSFUNCTION
6. TRACE TR, NO PULMONARY HYPERTENSION , ( IVC COLLAPSING )
7. NO PERICARDIAL EFFUSION, CLOT VEGETATION.

Dr. KILLOL KANERIA MD, DM  
Consultant Cardiologist

Name: Harshita Singh  
Patient ID: ECU 23212441

28.08.2023 09:45:10  
Standard 12-lead

Age: Female  
Gender: Female  
Height:   
Weight:   
Ethnicity: Undefined  
Prescriber: Unknown

HR: 81 bpm  
RR: 738 ms  
P: 105 ms  
PR: 149 ms  
QRS: 84 ms  
QT: 366 ms  
QTcB: 426 ms  
P axis: 65°  
QRS axis: 30°  
T axis: 18°

Indication:  
Remark:

Unconfirmed report

*ECG*

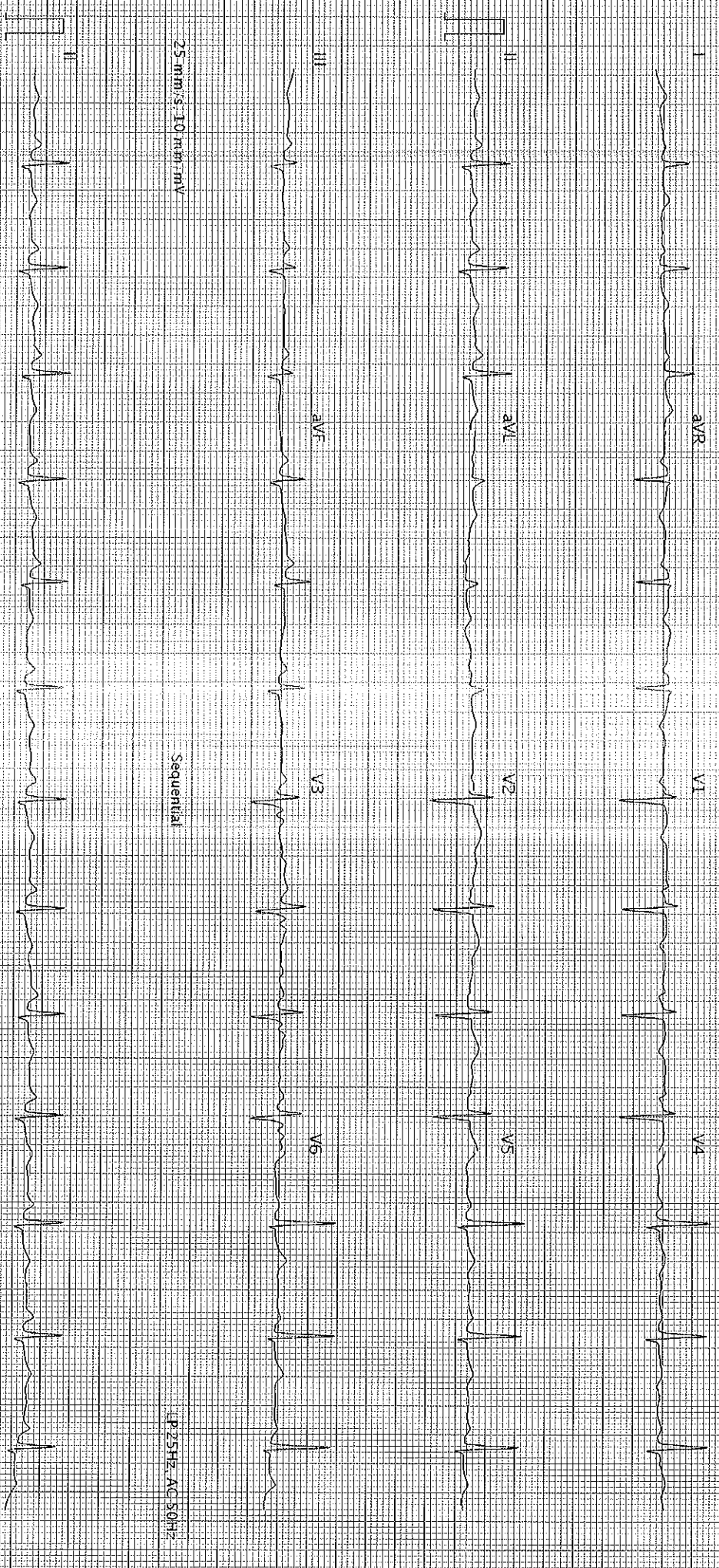

AT-102-G2-12.0 (48980-011030)

Printed on 28.08.2023 09:45:22

LP 25Hz AC 50Hz  
Page 1 of 1

SCHILLER

Part No. 2.157/048M

€ 0123