

बैंक ऑफ बरोडा
Bank of Baroda

नाम
 Name **Ms. SUMIT KAUR**

कार्यालय क्र. क.
 E.C. No. **792228**

जारीकर्ता प्राधिकारी
 Issuing Authority
 प्र. क्षेत्र प्रबंधक/DY. REA. MANAGER
 सुरत क्षेत्र / SURAT REGION

हस्ताक्षर
 Signature of Holder



Sumit



Dr. B. M. Agarwal
 MBBS, DCP
 Consultant Pathologist

Allengers Global Healthcare Pvt Ltd.

50 / MR_S SUIT KAUR / 37 Yrs / F / 156Cms / 55kgs.

Heart Rate : 72 bpm / Tested On : 11-Feb-22 09:37:24 / HF 0.05 Hz - LF 100 Hz / Notch 50 Hz / Sn 1.00 Cm/mV / Sw 25 mm/s

ECG



BPL-DYNATRAC

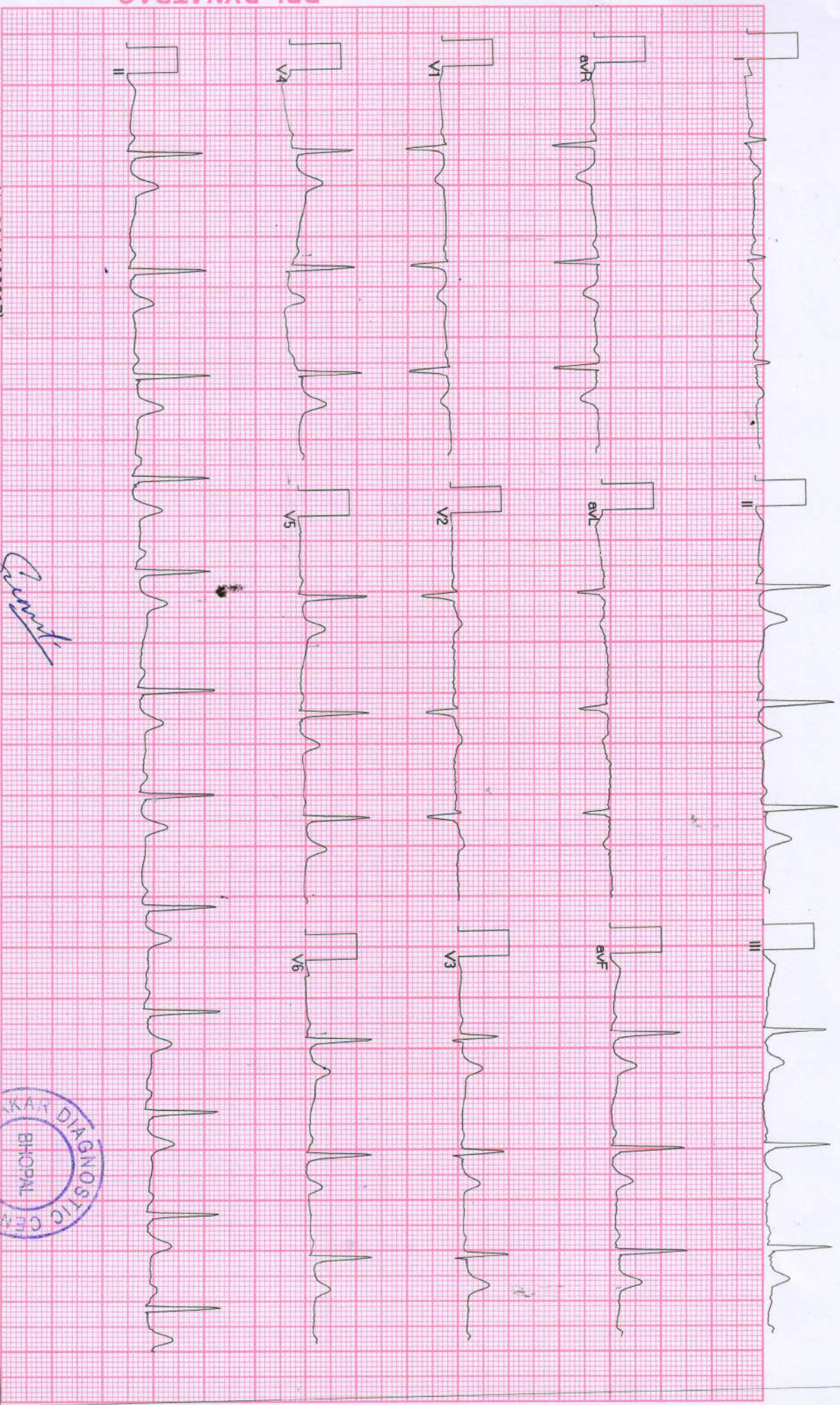

Allengers ECG (Pscs)(PIS213180317)

Signature



Dr. B. M. Agarwal
Pathologist
Consultant Pathologist



Interpretation:
TSH Levels will be elevated in primary hypothyroidism, TSH levels will be low in Hyperthyroidism there is decreased production of thyroid hormones by the thyroid hence the person may experience symptoms such as weight gain, constipation, cold intolerance and fatigue. Iodine deficiency and Hashimoto thyroiditis is the most common cause of hypothyroidism It makes Thyroid stimulating hormone. If TSH levels are abnormally high it could mean you have an underactive thyroid or hypothyroidism.

TEST	RESULT	NORMAL VALUE
T3 - TOTAL	100.6	82-213 ng/dL
T4 - TOTAL	7.13	6.09-12.23 ug/dL
THYROID STIMULATING HORMONE (TSH)	2.86	0.45-4.25 uI/mL

Thyroid profile

EXAMINATION OF BLOOD

Pt.Name :-	Mrs. Sumit kaur
Age :-	37y/F
Refd. By :-	BOB
Lab.No.:-	61
Date :-	11/02/2022

डिवाकर डायग्नोस्टिक सेंटर
E-7/636, पंचाल रेसल बॉक के पास, मॉन रोड, अरुण कॉलोनी थापान (म.प्र.)
फोन: 0755-2465288, 0755-3520545 फा: 9826340190



डिवाकर डायग्नोस्टिक सेंटर

E-7/636, पंचाब नगर बक के पास, मंग रोड, अरुण कॉलोनी शीपल (म.ग.)

फोन: 0755-2465288, 0755-3520545 मो: 9826340190



Pt.Name :-	Mrs. Sumit Kaur
Age :-	37y/F
Refd. By :-	BOB
Lab.No.:-	61
Date :-	11/02/2022

URINE ANALYSIS

A. PHYSICAL EXAMINATION		C. MICROSCOPIC EXAMINATION	
1. Colour	Yellow	Pus Cells	3-4/HPF
2. Appearance	Clear	R.B.C.	Nil
3. Specific Gravity	Q.N.S.	Epithelial Cell	1-2/HPF
B. CHEMICAL EXAMINATION		Cast	Nil
1. Reaction	Acidic	Crystals(Cal.Oxa)	Nil
2. Albumin	Absent	Bacteria	Nil
3. Sugar	Nil	Amorphous	Nil
4. Bile Salts	Absent	T. Vaginitis	Nil

URINE COTININE	Negative	By Card method
----------------	----------	----------------



Dr. B. Nagarwal
MBBS, DCP
Pathologist

Consultant in Pathology
In case of disparity test may be repeated immediately. Typographic

All test have technical limitation. Collaborative clinic pathological interpretation is mandatory. This report is not valid for medico legal purpose



Pt.Name :-	Mrs. Sumit Kaur
Age :-	37y/F
Refd. By :-	BOB
Lab.No.:-	61
Date :-	11/02/2022

EXAMINATION OF BLOOD

TEST	RESULT	NORMAL VALUE
Haemoglobin	12.7mg%	Female 12-16gms%, Male 14-18gms%
Red Cell count	4.7	4.5-5.6 million/cumm
Platelet Count	3.02	1.5-5.6 Lac/cumm
Leucocytes per.cu.mm	7400/cumm	5000-11000/cumm
Neutrophils	60%	50-70%
Lymphocytes	30%	20-40%
Eosinophils	06%	0-7%
Monocytes	04%	2-8%
PCV	39.2	37-47
MCV	78.4	76-96
MCH	29.7	27-32
MCHC	31.6	31-35
ESR	11	Male 0-9, Female 0-20mm/FHR
Blood Group	"O" Positive	By Slide Method
S.Bilirubin(Total)	0.84	0.2-1.0mg/dl
Direct	0.32	0.0-0.25mg/dl
Indirect	0.52	
SGOT	26.7	5-35U/L
SGPT	31.6	8-40U/L
Alk Phosphatase	8.4	3-13 KA units
S. Protein(Total)	6.8	6.0-8.0mg%
Albumin	4.0	3.7-5.3mg%
Globulin	3.2	1.5 to 3.5 mg%
AG Ratio	1.26	1.2-2.0
Blood Urea Nitrogen (BUN)	11.7	7-20 mg/dl
S.Creatine	0.89	0.5-1.4mg/dl
S. Uric Acid	5.0	3.5-7.5mg%
Calcium	9.0	8.5-10.5 gm/dl
GGTP	30.8	5-35 UL/dl
Fasting Blood Sugar	82.5	70 to 110mg/dl
Total Serum Cholesterol	157.3	100-250 mg%
Serum Triglyceride	119.6	Up to 160 mg%
Serum Cholesterol HDL	42.8	Up to 65 mg%
Serum Cholesterol LDL	90.5	Up to 125 mg%
VLDL	23.9	Up to 30 mg%
TC/HDL Ratio	3.37	
Glycosylated Hemoglobin HBA1c	5.4	Below - 6.0% -Non Diabetic control 6-7% -Excellent control Above- 8% -Poor control



All test have technical limitation. Collaborative clinic pathological interpretation is mandatory. In case of disparity test may be repeated immediately. Typographical mistakes should be get correct instantly. This report is not valid for medico legal purpose.

Dr. B. M. Agarwal
MBBS, DCP
Pathologist

Dr. B. M. Agarwal
Radiologist
Consultant Radiologist



-NO CARDIO PULMONARY PATHOLOGY
-CORRELATE WITH CLINICAL FINDINGS.

IMPRESSION

Both domes and diaphragm normal

Both cp angles clear

Cardiac border normal

Both hilers normal

Both Lungs Field Clear.

Thoracic cage normal

Tricia Central

.....
REPORT

Pt.Name :-	Mrs. Sumit Kaur
Age :-	37y/F
Refd. By :-	BOB
Lab.No.:-	61
Date :-	11/02/2022

डिवाकर डायग्नोस्टिक सेंटर



E-7/636, प्वाण वरुणल बैंक के पास, मंन रोड, अरुण कालोनी भागल (म.प्र.)

फोन: 0755-2465288, 0755-3520545 फा: 9826340190

Diwakar Diagnostic Centre

E-7/636, Near Punjab National Bank Bhopal(M.P.)

188 / MRS. SUMIT KAUR / 37 Yrs / F / 152 Cms / 55 Kg Date: 11-Feb-2022 Technician : NIL

Report

(GEM213180307)(R/R)Allengers



Report :

TEST OBJECTIVE	: ROUTINE CHECK UP
RISK FACTOR	: AGE
ACTIVITY	: MODERATE ACTIVE
OTHER INVESTIGATION	: ROUTINE BLOOD INVESTIGATION X RAY USG
REASON FOR TERMINATION	: TEST COMPLETE
EXERCISE TOLERANCE	: GOOD
EXERCISE INDUCED ARRHYTHMIAS	: NO
HAEMODYNAMIC RESPONSE	: NORMAL
CHRONOTROPIC RESPONSE	: NORMAL
FINAL IMPRESSION	: STRESS TEST IS NEGATIVE FOR EXERCISE INDUCED ISCHAEMIC HEART DISEASE

BPL-DYNATRAC

Sumit



Doctor : CARDIOLOGIST



Stage	Time	Duration	Belt Speed (mph)	Elevation	METS	Rate	%THR Achieved	BP	RPP	PVC	Comments
Supine	00:10	0:01	00.0	00.0	01.0	68	37 %	120/80	081	00	
Standing	00:18	0:01	00.0	00.0	01.0	65	36 %	120/80	078	00	
HV	00:45	0:01	00.0	00.0	01.0	080	44 %	120/80	096	00	
Warm Up	01:04	0:01	01.0	00.0	01.0	091	50 %	120/80	109	00	
ExStart	01:27	0:06	01.7	10.0	01.1	105	57 %	120/80	125	00	
BRUCE Stage 1	04:27	3:00	01.7	10.0	04.7	108	59 %	130/80	140	00	
BRUCE Stage 2	07:27	3:00	02.5	12.0	07.1	109	60 %	136/86	148	00	
BRUCE Stage 3	10:27	3:00	03.4	14.0	10.2	146	80 %	140/90	204	00	
PeakEx	10:31	0:07	01.1	00.0	10.3	147	80 %	140/90	205	00	
Recovery	11:30	1:00	01.1	00.0	04.3	114	62 %	136/86	155	00	
Recovery	12:30	2:00	00.0	00.0	01.0	083	45 %	130/80	107	00	
Recovery	12:36	2:05	00.0	00.0	01.0	089	49 %	130/80	115	00	

Findings :

Exercise Time : 09:05
 Max HR Attained : 147 bpm 80% of Target 183
 Max BP Attained : (Sys) 140/90
 Max Workload Attained : 10.3 Good response to induced stress
 Max ST Dep Lead & Value : Max ST Dep Lead & Value
 Test End Reasons : Test Complete

BPL-DYNATRAC

Doctor : CARDIOLOGIST

188/MRS SUMITKAUR /37 Yrs /F /152 Cms /55 Kg /HR : 68

Date: 11-Feb-2022 09:38:06 AM METS: 1.0/68 bpm 37% of THR BP: 120/80 mmHg Raw ECG/ BIC On/ Notch On/ HF 0.05 Hz/LF 20 Hz

EXTime: 00:09 0.0 mph 0.0%
25 mm/Sec 1.0 Cm/mV

4X 80 ms Post J

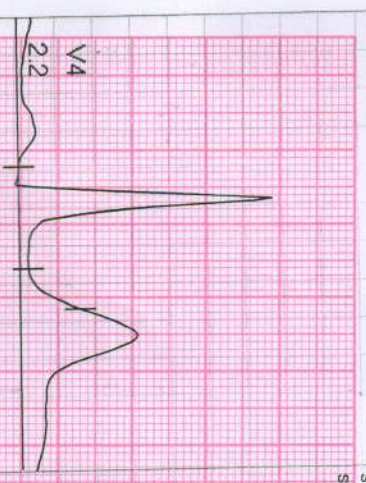

BPL-DYNATRAC

II	III	aVL	V1	V3	V5
aVR	aVF	V2	V4	V6	

REMARKS:

188 / MRS. SUMITKAUR / 37 Yrs / F / 152 Cms / 55 Kg / HR : 65

Date: 11-Feb-2022 09:38:06 AM METS: 1.0/65 bpm 35% of THR BP: 120/80 mmHg Raw ECG/ BLC On/ Natch On/ HF 0.05 Hz/LF 20 Hz

EXTime: 00:17 0.0 mph 0.0%
25 mm/Sec. 1.0 Cm/mV

4X 80 ms Post J

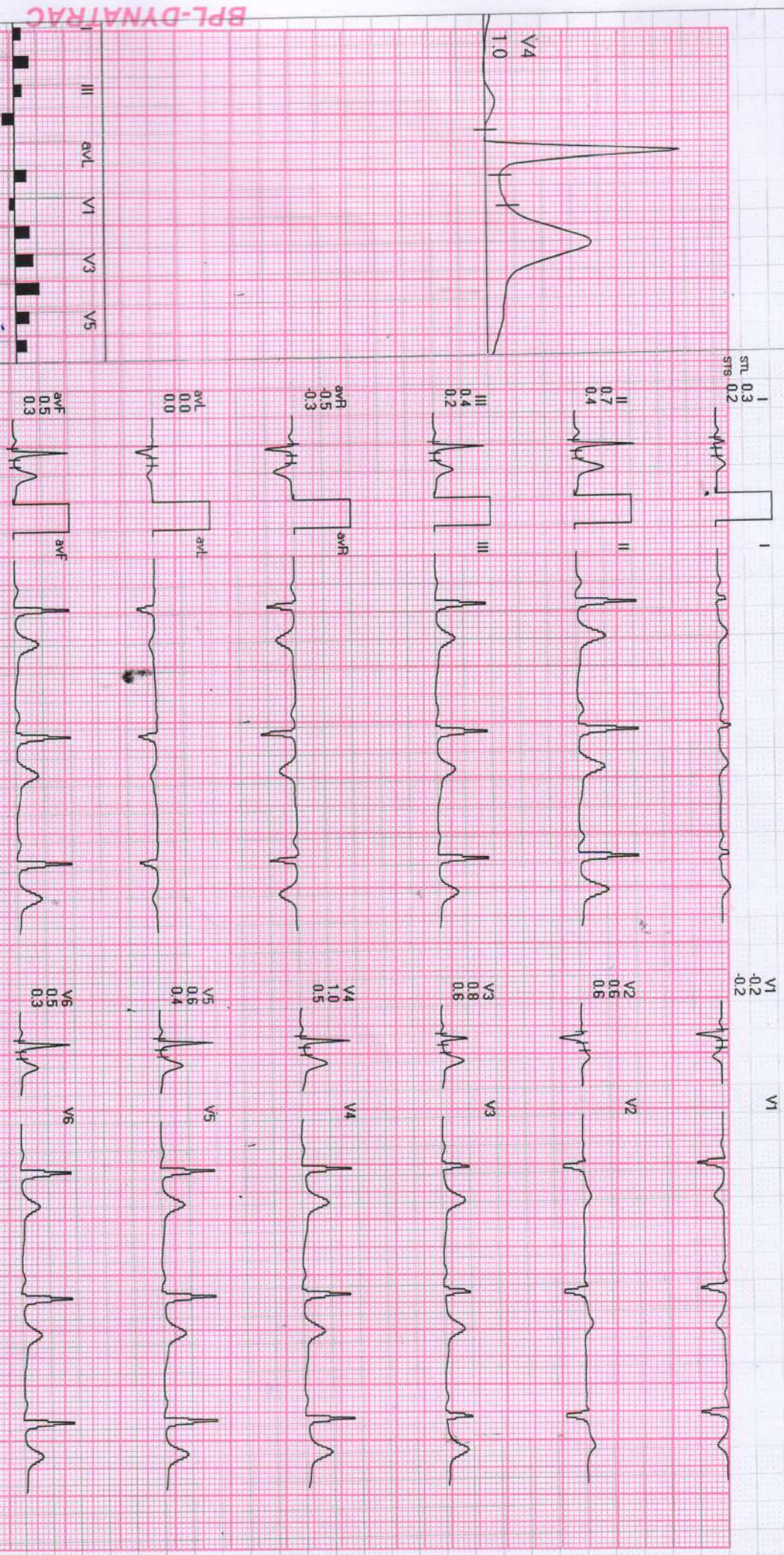
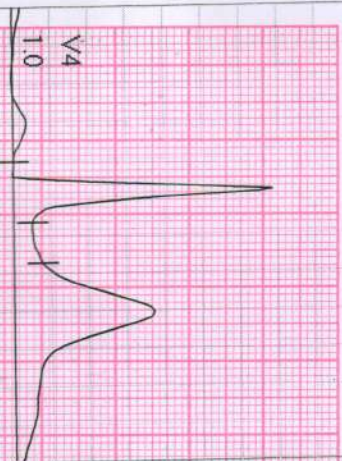

REMARKS:
II aVR aVL aVF V1 V2 V3 V4 V5 V6

188/MRS. SUMITKAUR /37 Yrs /F /152 Cms /55 Kg /HR : 80

Date: 11-Feb-2022 09:38:06 AM METS: 1.0/ 80 bpm 43% of THR BP: 120/80 mmHg Raw ECG/ BLC On/ Natch On/ HF 0.05 Hz/LF 20 Hz

EXTime: 00:44 0.0 mph, 0.0%
25 mm/Sec. 1.0 Cm/mV

4X 80 ms Post J

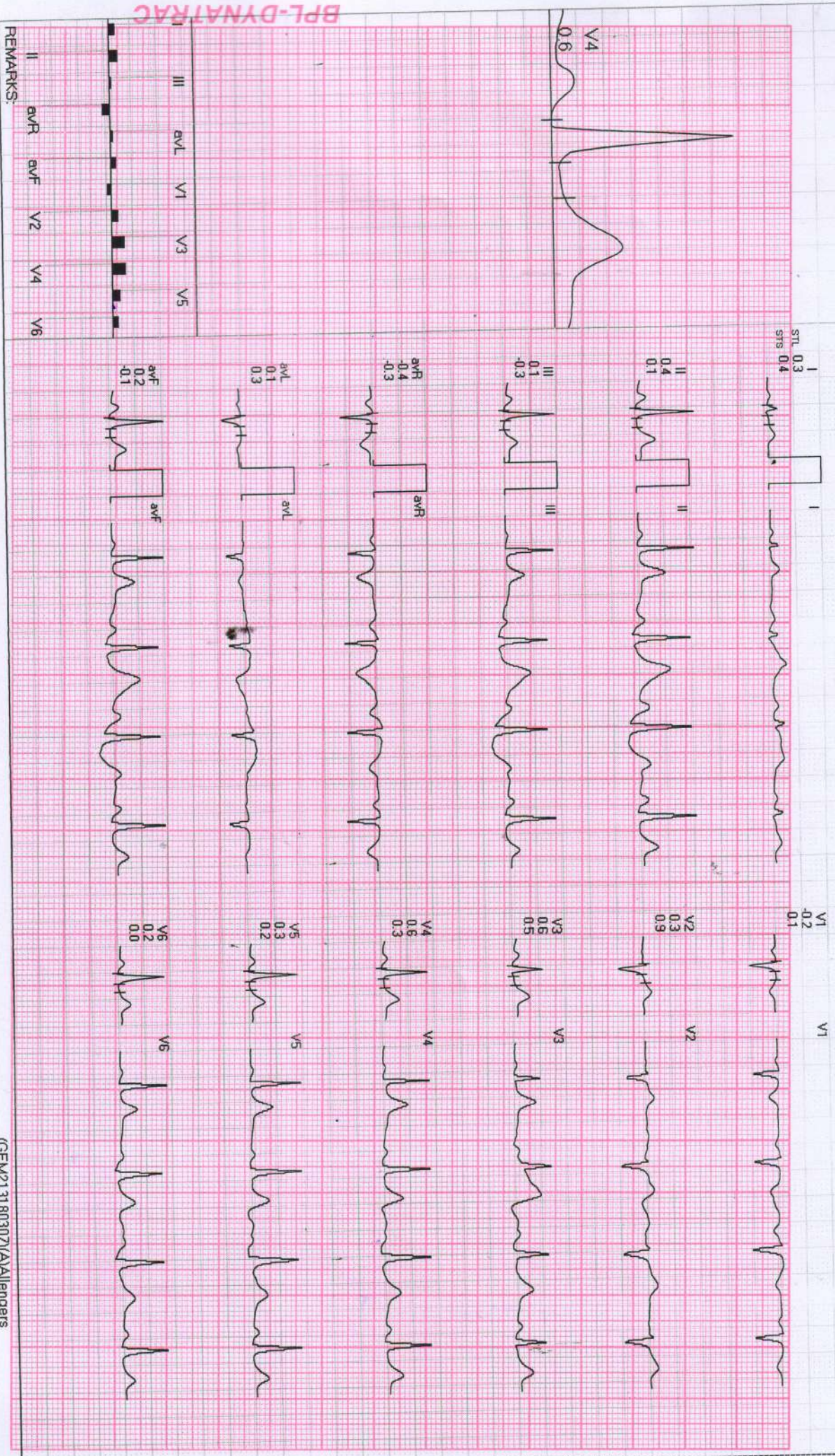



188/MRS. SUMITKAUR /37 Yrs /F /152 Cms /55 Kg /HR : 91

Date: 11-Feb-2022 09:38:06 AM

METS: 1.0/ 91 bpm 49% of THR BP: 120/80 mmHg Raw ECG/ BLC On/ Notch On/ HF 0.05 Hz/LF 20 Hz

EXTIME: 01:03 1.0 mph 0.0%

25 mm/Sec 1.0 Cm/mV

4X 80 ms Post J

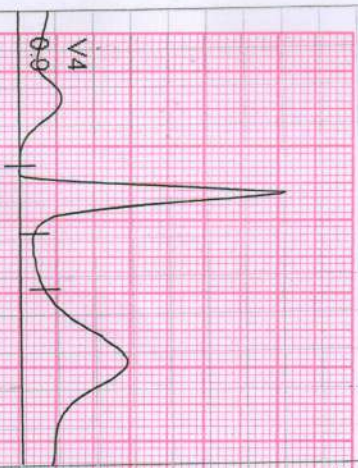

I
STL 0.5
STS 0.4

V1
0.0
0.2

II
0.1
0.0

V2
0.6
1.0

III
-0.4
-0.4

V3
0.7
0.6

aVR
-0.3
-0.2

V4
0.9
0.5

aVL
0.5
0.4

V5
0.7
0.4

aVF
0.2
-0.2

V6
0.5
0.2

BPL-DYNATRAC

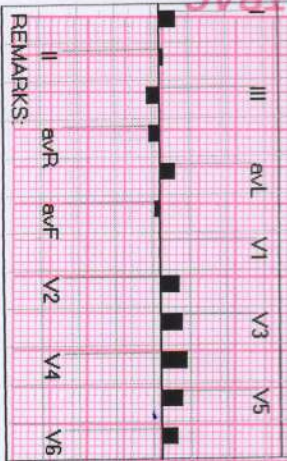

REMARKS:

1881/MRS. SUMITKAUR /37 Yrs /F/152 Cms/65 Kg/HR: 104

Date: 11-Feb-2022 09:38:06 AM METS: 1.0/104 bpm 56% of THR BP: 120/80 mmHg Raw ECG/BLC On/Notch On/HF 0.05 Hz/LF 20 Hz

ExTime: 00:00 0.0 mph, 0.0%

4X 80 mS Post J

25 mm/Sec 1.0 Cm/mV

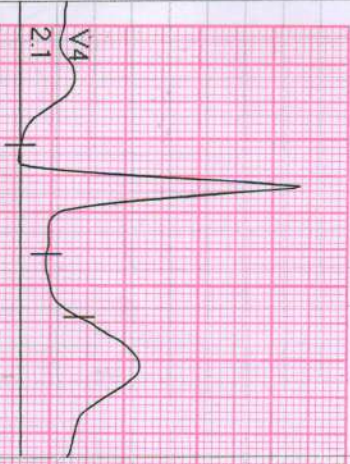

I
STL 1.8
STS 0.8

V1
-0.1
-0.4



I
II
1.2
0.2

V2
0.7
0.7



III
aVL
0.1
0.5

V3
1.0
0.8



aVR
aVL
1.7
0.9

V4
2.1
1.6

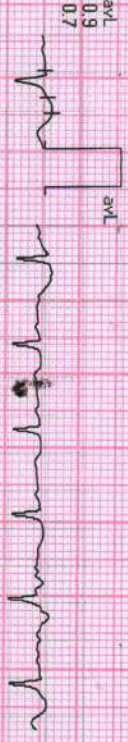

III
aVL
0.1
0.7

V5
1.4
0.8



aVF
V6
0.8
1.2

V6
1.2
2.7



V5
V6

V5
V6

V5
V6

V5
V6

V5
V6

V5
V6

V5
V6

V5
V6

V5
V6

V5
V6

REMARKS:

BPL-DYNATRAC

188 / MRS. SUMITKAUR / 37 Yrs / F / 152 Cms / 55 Kg / HR : 108

Date: 11-Feb-2022 09:38:06 AM METS: 4.7 / 1.08 bpm 59% of THR BP: 130/80 mmHg Raw ECG/ BLC On/ Notch On/ HF 0.05 Hz/LF 20 Hz

EXTime: 03:00 1.7 mph, 10.0%
25 mm/Sec. 1.0 Cm/mV

4X 80 mS Post J

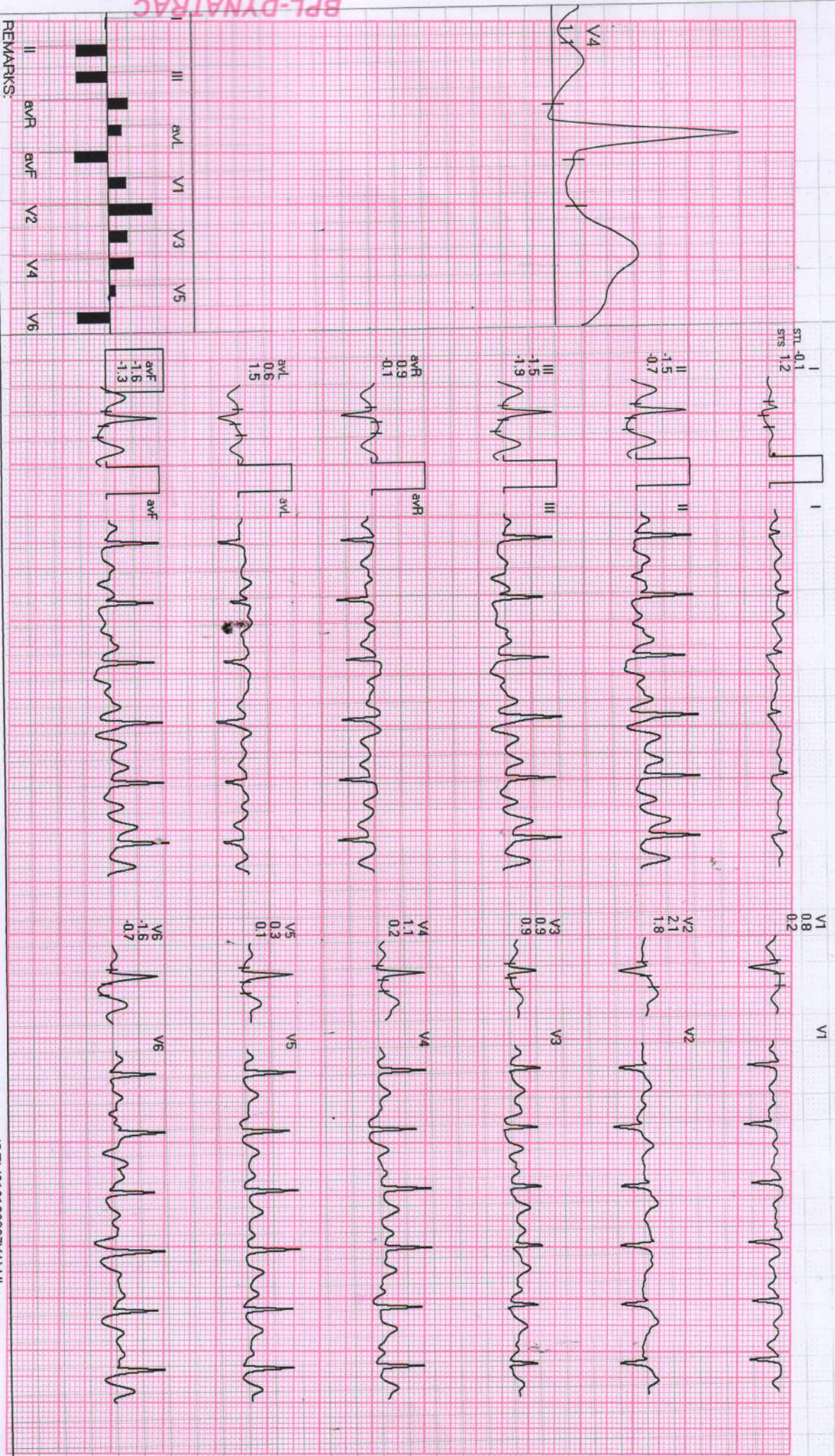

BPL-DYNATRAC



188 / MRS. SUMIT KAUR / 37 Yrs / F / 152 Cms / 65 Kg / HR : 109

Date: 11-Feb-2022 09:38:06 AM METS: 7.1 / 109 bpm 59% of THR BP: 136/86 mmHg Raw ECG/ BLC On/ Notch On/ HF 0.05 Hz/LF 20 Hz

EXTime: 06:00 2.5mph. 12.0%
25 mm/Sec. 1.0 Cm/mV

4X 80 mS Post J

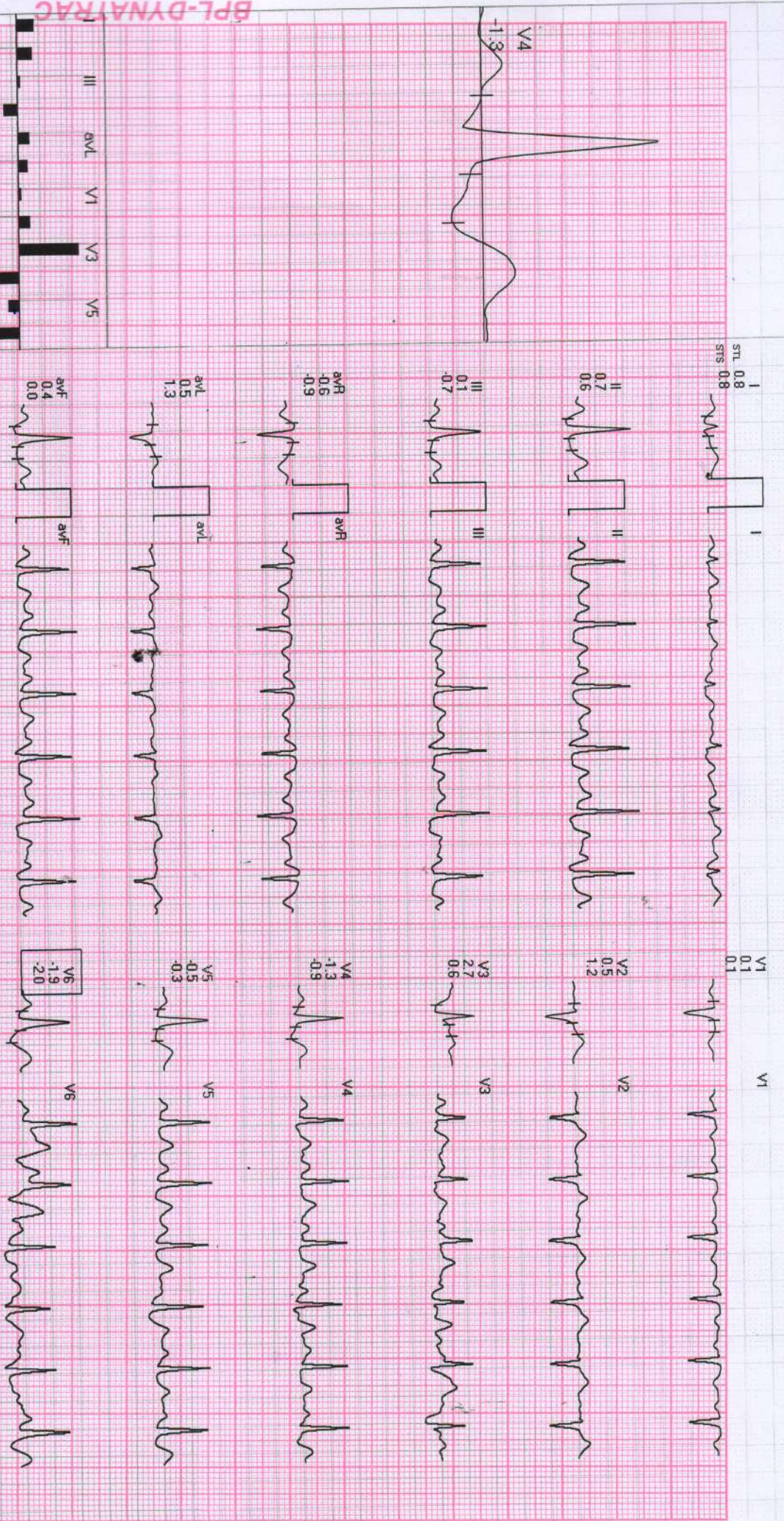

BPL-DYNATRAC

REMARKS:
II aVR aVL aVF V1 V2 V3 V4 V5 V6



183/MRS. SUMITKAUR /37 Yrs/F/152 Cms/55 Kg/HR: 146

Date: 11-Feb-2022 09:38:06 AM METS: 10.2/146 bpm 79% of THR BP: 140/90 mmHg Raw ECG/ BLC Ony Notch Ony/HF 0.05 Hz/LF 20 Hz

EXTime: 09:00 3.4 mph. 140%
25 mm/Sec. 1.0 Cm/mV

4X 60 ms Post J

STL 0.0
STS 1.5

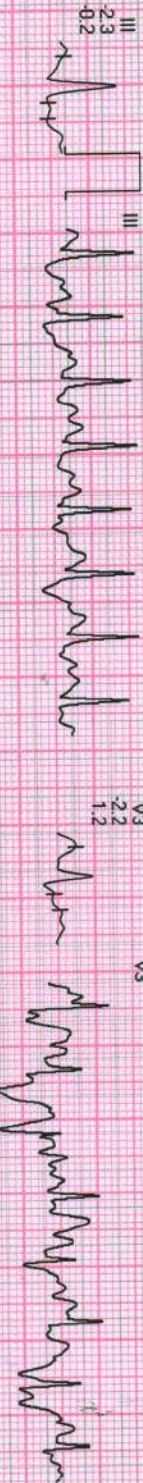
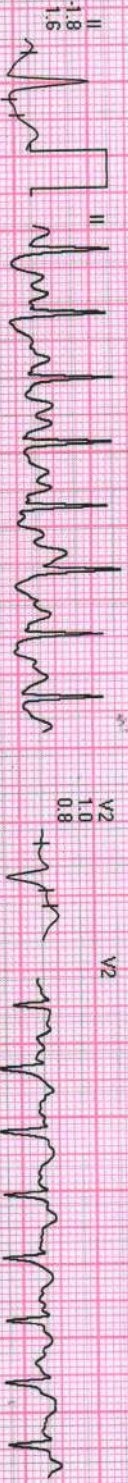
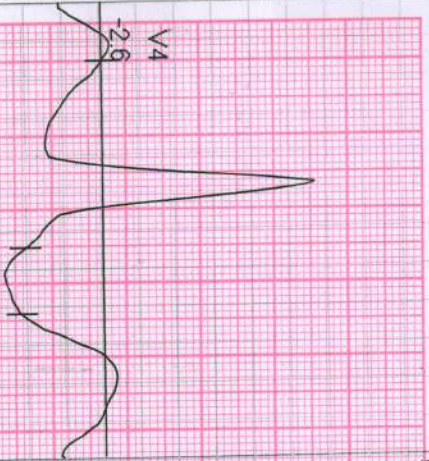

V1 1.5
-0.7

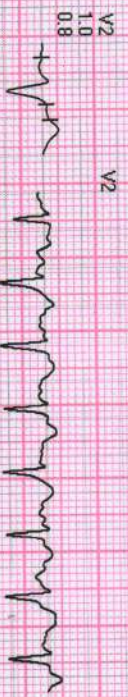

BPL-DYNATRAC

REMARKS:
II aVR aVF V2 V4 V6
III aVL V1 V3 V5

188 / MRS. SUMITKAUR / 37 Yrs / F / 152 Cms / 55 Kg / HR : 146

Date: 11-Feb-2022 09:38:06 AM

METS: 10.3 / 146 bpm 79% of THR

BP: 140/90 mmHg Raw ECG/ BLC On/ Natch On/ HF 0.05 Hz/LF 20 Hz

EXTime: 09:04 4.2 mph, 16.0%

4X 60 ms Post J

25 mm/Sec 1.0 Cm/mV

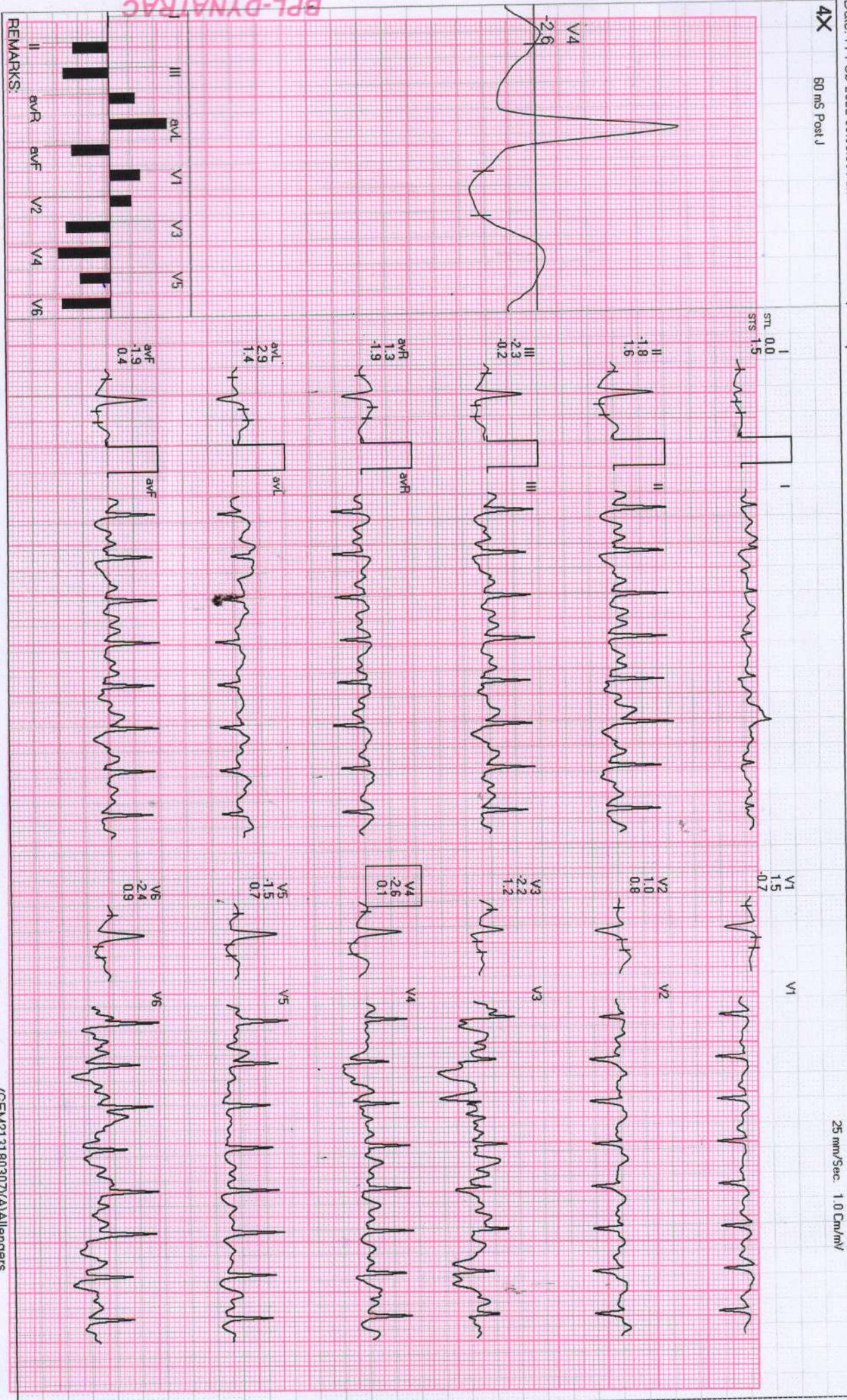

BPL-DYNATRAC

REMARKS:



188 / MRS. SUMITKAUR / 37 Yrs / F / 152 Cms / 55 Kg / HR : 114

Date: 11-Feb-2022 09:38:06 AM METS: 4.2/ 11.4 bpm 62% of THR BP: 136/86 mmHg Raw ECG/ BLC On/ Natch On/ HF 0.05 Hz/LF 20 Hz

ExTime: 09:04 0.0 mph, 0.0%

4X 70 ms Post J

25 mm/Sec 1.0 Cm/mV

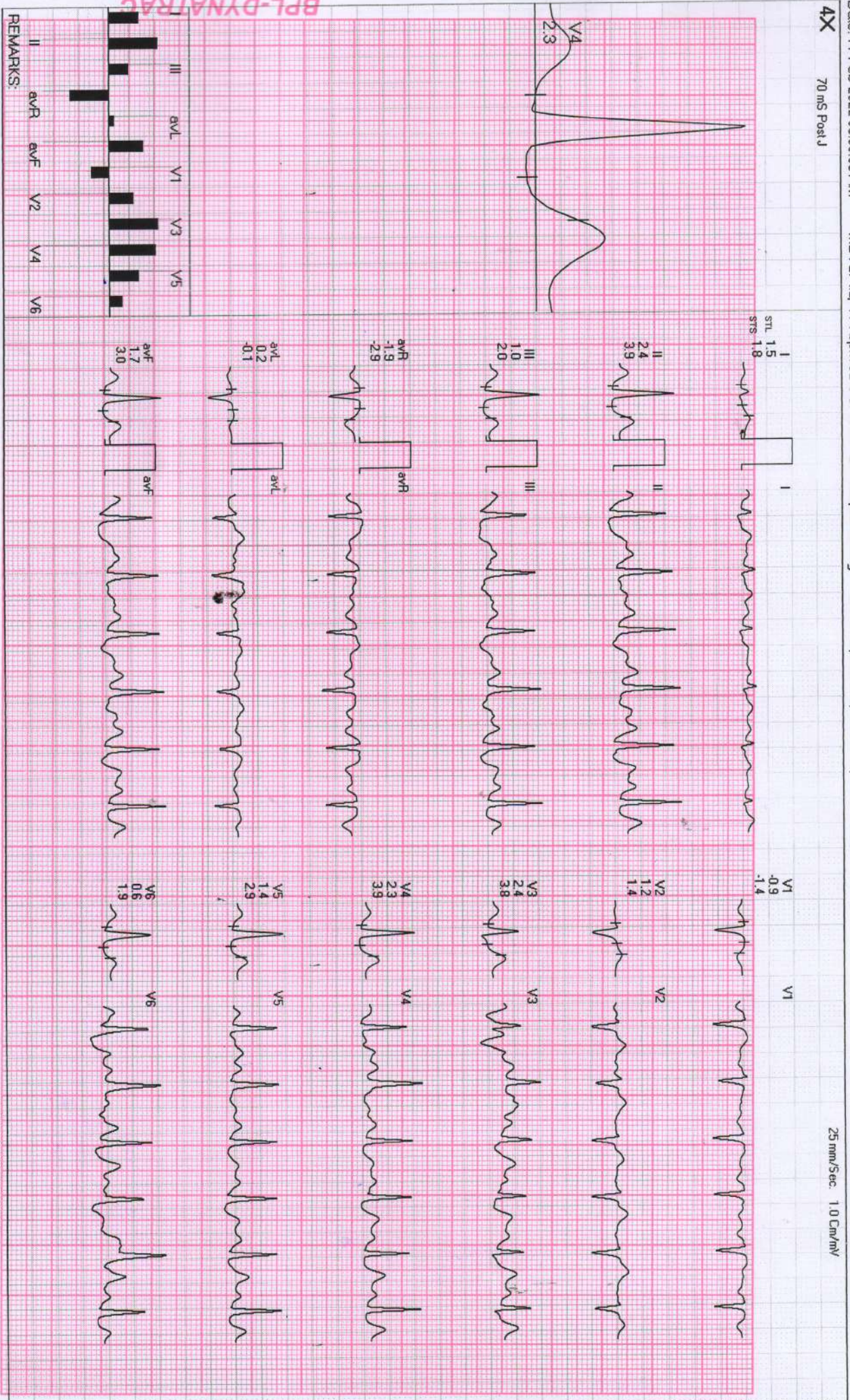

BPL-DYNATRAC

REMARKS:
II aVR aVF V2 V4 V6



Date: 11-Feb-2022 09:36:06 AM METS: 1.0/ 83 bpm 45% of THR BP: 130/80 mmHg Raw ECG/ BLC On/ Notch On/ HF 0.05 Hz/LF 20 Hz

ExTime: 09:04 0.0 mph, 0.0%

4X 70 ms Post J

25 mm/Sec. 1.0 Cm/mV

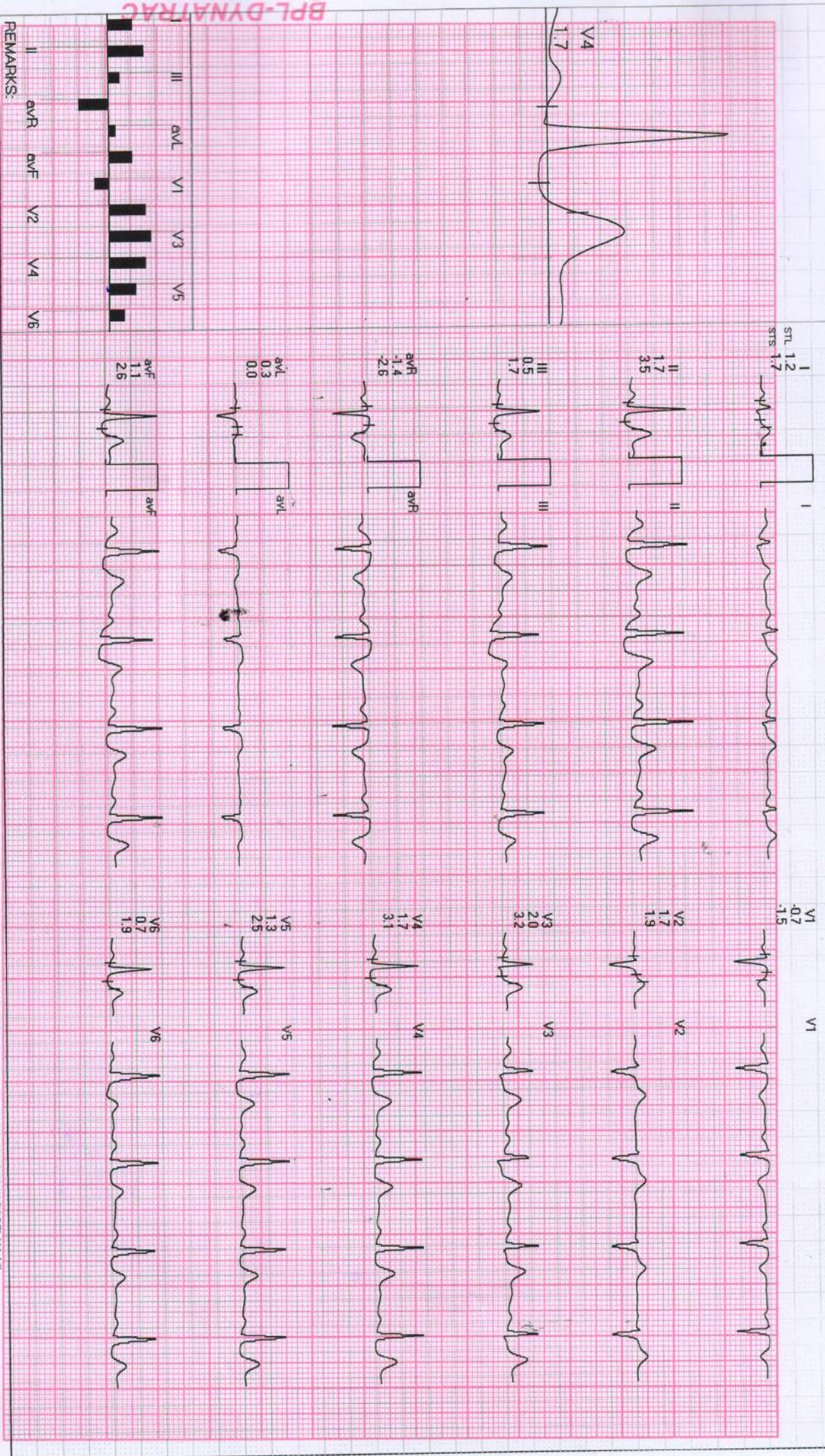

REMARKS:

BPL-DYNATRAC

PTO

Right Kidney is normal in size, shape and position. Corticomedullary differentiation (CMD) is well maintained. Normal cortical thickness is noted. No E/O hydronephrosis or calculus is noted.

Pancreas appear normal in size, shape and echo texture with smooth contour. No peripancreatic pathology seen. (Not seen due to gases). Spleen is normal in size and echo texture. IVC and aorta appear to be normal. No evidence of lymphadenopathy is noted. No evidence of free fluid is noted.

Gall Bladder is physiologically well distended. No. E/O echogenic foci in GB lumen. GB wall is normal / thickened. No E/O pericholecystic collection. Common duct reveals normal course and caliber. No E/O subdiaphragmatic Collection.

Liver appears normal in size and shape with normal outline. Normal/ increased parenchymal echogenicity is noted. No E/O focal lesion/ IHR dilatation is seen. Hepatic veins and portal veins appear normal.

WHOLE ABDOMEN ULTRASOUND REPORT

Indication:

Name : Mrs. Sumit-kaur 37/F R/B Health checkup
Age : 37/F No. 11.2.2022
YRS./F Date



श्री. सविता डायग्नोस्टिक्स
34, भूतल, मोहिनी अदिति आर्कड, शाहपुरा मस्जिद के पास
भरत नगर रोड, ई-7/194, अररा कॉलोनी, भीपाल - 462038
Mob. : 89896649694, 95163333619
Clinic Registration : CL/5392/Jun/2017
PNDT Registration : MPPCPNDT/BPL/2017/206

