



INDIAN UNION DRIVING LICENCE

PUNJAB STATE

Form 7



Number PB-3320160023066
Name RAVINDER SINGH

S/D/W of PRITAM SINGH

Address BANK OF BARODA NAKODAR
DT. JALANDHAR 144040



Issued on 23-01-2016

DoB 21-04-1989 EG B+ve

is licenced to drive the following vehicle class throughout India:

Vehicle Class	MCWG	LMV		
Date of issue	23-01-2016	23-01-2016		

Valid till (Transport)

Valid till (Non-Transport) 22-01-2036

HOLDER SIGNATURE

ISSUING AUTHORITY

NAKODAR



Aravali Hospital

332, Ambamata Scheme, Udaipur - 313 004

T: 91 294 2430222, 2431222

email : aravalihospital@yahoo.com



गुणवत्ता पूर्ण चिकित्सा सेवाओं के लिये
भारत सरकार की
क्वालिटी काउंसिल ऑफ इण्डिया (QCI-NABH)
द्वारा प्रमाणित

Name Mr. RAVINDER SINGH	Visit Date & Time 12/04/2023 11:23:35	PATIENT ID 1123338
	Sample Accepted : 12/04/2023 16:17:32	
Age 33 Yrs Sex Male	Test Authenticated at : 12/04/2023 16:50:36	Ref. By

Test Name	Value	Status	Unit	Biological Ref Interval
HAEMOGLOBIN (HB)	15.1		gm %	11.0 - 16.0
RBC Count	4.98		X10 ⁶ /UL	3.50 - 5.50
PCV	43.5		%	36.0 - 48.0
MEAN CORP. VOLUME (MCV)	87.4		fL	80.0 - 99.0
MEAN CORP. HB (MCH)	30.4		pg	27.0 - 32.0
MEAN CORP. HB CON. (MCHC)	34.8		g/dL	32.0 - 36.0
RDW-CV	13.3		%	11.0 - 16.0
RDW-SD	44.7		fl	35.0 - 56.0
TLC Count	6.92		/cmm	4.00 - 11.00
Differential Leucocyte Count (DLC)				
POLYMORPH	60		%	45 - 75
LYMPHOCYTE	33		%	20 - 45
EOSINOPHIL	03		%	01 - 06
MONOCYTE	04		%	01 - 10
BASOPHIL	00		%	00 - 01
TOTAL PLATELET COUNT				
MPV	10.2		x10 ³ /uL	150 - 450
PDW	16.8		%	7.4 - 10.4
PCT	0.2		%	10.0 - 17.0
P-LCR	44.0		%	0.1 - 0.3
P-LCC	84.0		%	11.0 - 45.0
ESR	14		mm/Ist hr.	30.0 - 90.0
				0 - 20

PBF EXAMINATION :

R.B.C's : Normochromic normocytic RBC's

W.B.C's : Total WBC's count within normal limits , No premature cells seen

Platelets : Plateles are adequate in number

Blood Group (ABORH)

'B' POSITIVE



DR. NARENDRA MOGRA
RMC NO5394

Helpline : 9352 108 108

www.aravalihospital.in



Aravali Hospital

332, Ambamata Scheme, Udaipur - 313 004

T: 91 294 2430222, 2431222

email : aravalihospital@yahoo.com



गुणवत्ता पूर्ण चिकित्सा सेवाओं के लिये
भारत सरकार की
क्वालिटी काउंसिल ऑफ इण्डिया (QCI-NABH)
द्वारा प्रमाणित

Name Mr. RAVINDER SINGH	Visit Date & Time 12/04/2023 11:23:35	PATIENT ID 1123338
Age 33 Yrs Sex Male	Sample Accepted : 12/04/2023 16:17:32	
	Test Authenticated at : 12/04/2023 16:50:36	
		Ref. By

Test Name	Value	Status	Unit	Biological Ref Interval
-----------	-------	--------	------	-------------------------

LIPID PROFILE

CHOLESTEROL TOTAL	232.00	H	mg/dl	<200.00
TRIGLYCERIDES	139.09		mg/dl	0.00 - 200.00
HDL CHOLESTEROL	38.60		mg/dl	30.00 - 65.00
LDL CHOLESTROL	166.00	H	mg/dl	35.00 - 100.00
VLDL CHOLESTEROL	28.00		mg/dl	12.00 - 35.00
CHOLESTEROL TOTAL / HDL RATIO	6.01	H		0.00 - 4.90
CHOLESTEROL LDL / HDL RATIO	4.30			0.00 - 5.00



DR. NARENDRA MOGRA
RMC NO5394

Helpline : 9352 108 108

www.aravalihospital.in



Aravali Hospital

332, Ambamata Scheme, Udaipur - 313 004

T: 91 294 2430222, 2431222

email : aravalihospital@yahoo.com



गुणवत्ता पूर्ण चिकित्सा सेवाओं के लिये
भारत सरकार की
क्वालिटी काउंसिल ऑफ इण्डिया (QCI-NABH)
द्वारा प्रमाणित

Name Mr. RAVINDER SINGH

Visit Date & Time 12/04/2023 11:23:35

PATIENT ID 1123338

Sample Accepted : 12/04/2023 16:17:32

Age 33 Yrs Sex Male

Test Authenticated at : 12/04/2023 16:50:36

Ref. By

Test Name

Value

Status

Unit

Biological Ref Interval



RENAL FUNCTION TEST

UREA	19.2		mg/dl	15.0 - 45.0
CREATININE	0.63		mg/dl	0.50 - 1.30
URIC ACID	5.89		mg/dl	2.60 - 7.20



DR. NARENDRA MOGRA
RMC NO5394

Helpline : 9352 108 108

www.aravalihospital.in



Aravali Hospital

332, Ambamata Scheme, Udaipur - 313 004

T: 91 294 2430222, 2431222

email : aravalihospital@yahoo.com



गुणवत्ता पूर्ण चिकित्सा सेवाओं के लिये
भारत सरकार की
क्वालिटी काउंसिल ऑफ इण्डिया (QCI-NABH)
द्वारा प्रमाणित

Name Mr. RAVINDER SINGH

Visit Date & Time 12/04/2023 11:23:35

PATIENT ID 1123338

Sample Accepted : 12/04/2023 16:17:32

Age 33 Yrs Sex Male

Test Authenticated at : 12/04/2023 16:50:36

Ref. By

Test Name	Value	Status	Unit	Biological Ref Interval
-----------	-------	--------	------	-------------------------

LIVER FUNCTION TEST (LFT)

BILIRUBIN-TOTAL	1.17		mg/dl	0.20 - 1.20
BILIRUBIN-DIRECT	0.34	H	mg/dl	0.00 - 0.25
BILIRUBIN-INDIRECT	0.83	H	mg/dl	0.10 - 0.40
SGOT-AST	25.40		U/L	0.00 - 35.00
SGPT-ALT	41.68		U/L	0.00 - 45.00
ALKALINE PHOSPHATASE	117.00		IU/L	35.00 - 129.00
PROTIEN-TOTAL	8.26		gm/dl	6.00 - 8.50
ALBUMIN	5.05		gm/dl	3.50 - 5.20
GLOBULIN	3.21		gm/dl	2.50 - 4.00
A:G RATIO	1.57			1.10 - 2.20



DR. NARENDRA MOGRA
RMC NO5394

Helpline : 9352 108 108

www.aravalihospital.in



Aravali Hospital

332, Ambamata Scheme, Udaipur - 313 004
T: 91 294 2430222, 2431222
email : aravalihospital@yahoo.com



गुणवत्ता पूर्ण चिकित्सा सेवाओं के लिये
भारत सरकार की
क्वालिटी काउंसिल ऑफ इण्डिया (QCI-NABH)
द्वारा प्रमाणित

Name Mr. RAVINDER SINGH

Visit Date & Time 12/04/2023 11:23:35

PATIENT ID 1123338

Sample Accepted : 12/04/2023 16:17:32

Age 33 Yrs Sex Male

Test Authenticated at : 12/04/2023 16:50:36

Ref. By



BIOCHEMISTRY

Test Name	Value	Status	Unit	Biological Ref Interval
BLOOD SUGAR (FASTING)	90.2		mg/dl	60.0 - 110.0
BLOOD SUGAR (PP)	108.7	L	mg/dl	110.0 - 140.0
EGFR	129		ML/min.	



DR. NARENDRA MOGRA
RMC NO5394

Helpline : 9352 108 108

www.aravalihospital.in



Aravali Hospital

332, Ambamata Scheme, Udaipur - 313 004
T: 91 294 2430222, 2431222
email : aravalihospital@yahoo.com



गुणवत्ता पूर्ण चिकित्सा सेवाओं के लिये
भारत सरकार की
क्वालिटी काउंसिल ऑफ इण्डिया (QCI-NABH)
द्वारा प्रमाणित

Name Mr. RAVINDER SINGH	Visit Date & Time 12/04/2023 11:23:35	PATIENT ID 1123338
Age 33 Yrs Sex Male	Sample Accepted : 12/04/2023 16:17:32	Ref. By
	Test Authenticated at : 12/04/2023 16:50:36	



BIOCHEMISTRY

Test Name	Value	Status	Unit	Biological Ref Interval
HBA1C	5.49		%	Non Diabetic <6.0 % Excellent control 6-7 % Good Control 7-8 % Fair Control 8-9 % Poor Control >9 %

Average Blood Glucose (mg/dl)	Glycosalated Hemoglobin (% A1 C)
360	14
330	13
300	12
240	11
240	10
210	9
180	8
150	7
120	6
90	5



DR. NARENDRA MOGRA
RMC NO5394

Helpline : 9352 108 108

www.aravalihospital.in



Aravali Hospital

332, Ambamata Scheme, Udaipur - 313 004

T: 91 294 2430222, 2431222

email : aravalihospital@yahoo.com



गुणवत्ता पूर्ण चिकित्सा सेवाओं के लिये
भारत सरकार की
क्वालिटी काउंसिल ऑफ इण्डिया (QCI-NABH)
द्वारा प्रमाणित

Name Mr. RAVINDER SINGH	Visit Date & Time 12/04/2023 11:23:35	PATIENT ID 1123338
Age 33 Yrs Sex Male	Sample Accepted : 12/04/2023 16:17:32	Ref. By
	Test Authenticated at : 12/04/2023 16:50:36	



BIOCHEMISTRY

Test Name	Value	Status	Unit	Biological Ref Interval
CALCIUM	10.8		mg/dl	8.6 - 11.5



DR. NARENDRA MOGRA
RMC NO5394

Helpline : 9352 108 108

www.aravalihospital.in



Aravali Hospital

332, Ambamata Scheme, Udaipur - 313 004
T: 91 294 2430222, 2431222
email : aravalihospital@yahoo.com



गुणवत्ता पूर्ण चिकित्सा सेवाओं के लिये
भारत सरकार की
क्वालिटी काउंसिल ऑफ इण्डिया (QCI-NABH)
द्वारा प्रमाणित

Name Mr. RAVINDER SINGH	Visit Date & Time 12/04/2023 11:23:35	PATIENT ID 1123338
Age 33 Yrs Sex Male	Sample Accepted : 12/04/2023 16:17:32	Ref. By
	Test Authenticated at : 12/04/2023 16:50:36	



IMMUNOLOGY

Test Name	Value	Status	Unit	Biological Ref Interval
T3	1.03		ng/ml	0.87 - 1.78
T4	7.40		ug/dl	4.82 - 15.65
TSH	2.631		micro U/ml	0.340 - 5.600

TSH levels may be affected by acute illness and drugs like dopamine and gluco corticoids.

Low or undetectable TSH is suggestive of Grave's disease

TSH between 5.5 to 15.0 with normal T3,T4 indicates impaired thyroid hormone or subclinical hypothyroidism or normal T3,T4 with slightly low TSH suggests subclinical hyperthyroidism

TSH suppression does not reflect severity of hyperthyroidism therefore, measurement of FT3,FT4 is important.

Free T3 is first hormone to increase in early hyperthyroidism.
Only TSH level can prove to be misleading in patients on treatment.

Therefore Free T3, Free T4 along with TSH should be checked.
During pregnancy clinically T3T4 can be high and TSH can be slightly low.



DR. NARENDRA MOGRA
RMC NO5394

Helpline : 9352 108 108

www.aravalihospital.in



Aravali Hospital

332, Ambamata Scheme, Udaipur - 313 004
T: 91 294 2430222, 2431222
email : aravalihospital@yahoo.com



गुणवत्ता पूर्ण चिकित्सा सेवाओं के लिये
भारत सरकार की
क्वालिटी काउंसिल ऑफ इण्डिया (QCI-NABH)
द्वारा प्रमाणित

Name Mr. RAVINDER SINGH	Visit Date & Time 12/04/2023 11:23:35	PATIENT ID 1123338
Age 33 Yrs Sex Male	Sample Accepted : 12/04/2023 16:17:32	Ref. By
	Test Authenticated at : 12/04/2023 16:50:36	



IMMUNOLOGY

Test Name	Value	Status	Unit	Biological Ref Interval
PSA	1.16		ng/ml	0.00 - 4.00

40-49 years = 0 to 2.5 ng/ml
50-59 years = 0 to 3.5 ng/ml
60-69 years = 0 to 4.5 ng/ml
70-79 years = 0 to 6.5 ng/ml

Note:

1. This test is not solely recommended to screen prostate cancers in the general population.
2. False negative/ positive results are observed in patients receiving mouse monoclonal antibodies for diagnosis or therapy.
3. PSA Total and free levels may appear consistently elevated/ depressed due to the interference by heterophilic antibodies & nonspecific protein binding.
4. PSA Total and free values obtained with different assay methods or kits cannot be used interchangeably.
5. Immediate PSA testing following digital rectal examination, ejaculation, prostatic massage, indwelling catheterization, ultrasonography and needle biopsy of prostate is not recommended as it falsely elevates Total and Free PSA levels.
6. Total and Free PSA values regardless of levels should not be interpreted as absolute evidence of the presence or clinical finding and results of other investigations.



DR. NARENDRA MOGRA
RMC NO5394

Helpline : 9352 108 108

www.aravalihospital.in



Aravali Hospital

332, Ambamata Scheme, Udaipur - 313 004
T: 91 294 2430222, 2431222
email : aravalihospital@yahoo.com



गुणवत्ता पूर्ण चिकित्सा सेवाओं के लिये
भारत सरकार की
क्वालिटी काउंसिल ऑफ इण्डिया (QCI-NABH)
द्वारा प्रमाणित

Name Mr. RAVINDER SINGH	Visit Date & Time 12/04/2023 11:23:35	PATIENT ID 1123338
Age 33 Yrs Sex Male	Sample Accepted : 12/04/2023 16:17:32	Ref. By
	Test Authenticated at : 12/04/2023 16:50:36	



CLINICAL PATHOLOGY

Test Name	Value	Status	Unit	Biological Ref Interval
-----------	-------	--------	------	-------------------------

URINE EXAMINATION

PHYSICAL EXAMINATION

QUANTITY	20
COLOUR	PALE YELLOW
SPECIFIC GRAVITY	QNS
APPEARANCE	CLEAR
DEPOSITS	NIL
PH	ACIDIC

CHEMICAL EXAMINATION

ALBUMIN	NIL
SUGAR	NIL

MICROSCOPY EXAMINATION

EPITHELIAL CELLS	OCCASIONAL	/HPF
PUS CELLS	3-4	/HPF
RBC'S	NIL	/HPF
CASTS	ABSENT	
CRYSTALS	ABSENT	
BACTERIA	NIL	
YEAST CELLS	NIL	
TRICHOMONAS VAGINALIS	NIL	
SPERMATOOZOA	NIL	
OTHERS	NIL	



DR. NARENDRA MOGRA End of Report ***
RMC NO5394
DR. HUSSAIN ALI RANGWALA Helpline : 9352 108 108

BOB

MR. RAVINDER SINGH 33YRS

Male

4/12/2023 11:09:39 AM

Rate 77 . Age not entered, assumed to be 50 years old for purpose of ECG interpretation
 PR 190 . Sinus rhythm.....normal P axis, V-rate 50- 99
 QRSD 104
 QT 364
 QTc 412

--AXIS--
 P 57
 QRS 81
 T 34
 12 Lead; Standard Placement

- NORMAL ECG -

Unconfirmed Diagnosis

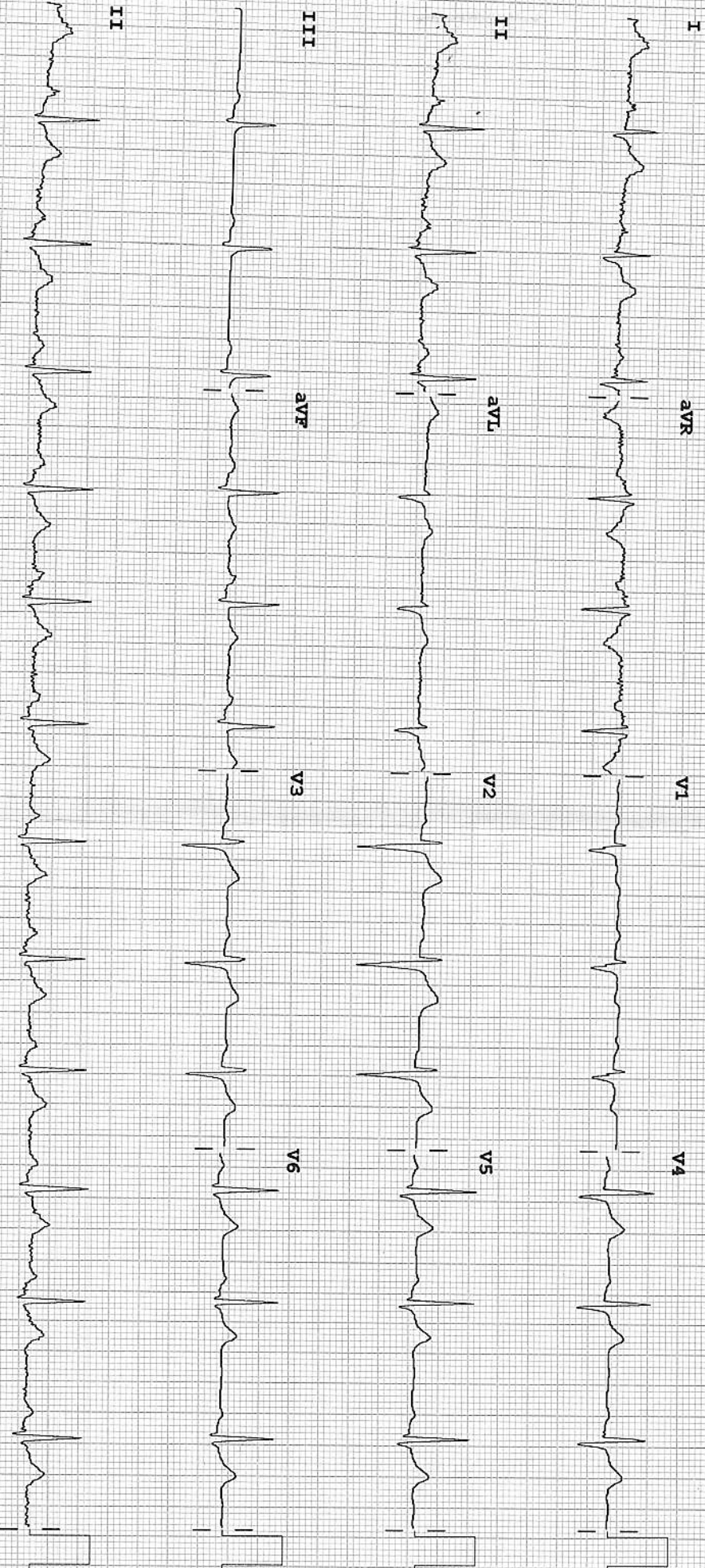

Device:

Speed: 25 mm/sec

Limb: 10 mm/mV

Chest: 10.0 mm/mV

F 60~ 0.15-100 Hz

100B CL

P?

ARRUW 66



302 / RAVINDER SINGH / 33 Yrs / F / 0 Cms / 0 Kg Date: 12-Apr-2023

Non-Cardiac/Pain Angina / Non-Hypercholesterolemia/Non-Diabetic/Negative Estrogen/Non-Athlete

Stage	Time	Duration	Speed(mph)	Elevation	MEIs	Rate	% THR	BP	RPP	PVC	Comments
Supine	01:08	1:08	00.0	00.0	01.0	086	46 %	120/80	103	00	
Standing	01:44	0:36	00.0	00.0	01.0	082	44 %	120/80	098	00	
HV	02:05	0:21	00.0	00.0	01.0	089	48 %	120/80	106	00	
ExStart	02:17	0:12	00.0	00.0	01.0	092	49 %	120/80	110	00	
BRUCE Stage 1	05:17	3:00	01.7	10.0	04.7	111	59 %	130/85	144	00	
BRUCE Stage 2	08:17	3:00	02.5	12.0	07.1	129	69 %	140/90	180	00	
BRUCE Stage 3	11:17	3:00	03.4	14.0	10.2	152	81 %	145/90	220	00	
PeakEx	11:44	0:27	04.2	16.0	10.7	160	86 %	145/90	232	00	
Recovery	12:44	1:00	00.0	00.0	04.2	116	62 %	145/90	168	00	
Recovery	13:44	2:00	00.0	00.0	01.0	095	51 %	145/90	137	00	
Recovery	14:44	3:00	00.0	00.0	01.0	105	56 %	145/90	152	00	
Recovery	15:44	4:00	00.0	00.0	01.0	087	47 %	125/85	108	00	
Recovery	16:44	5:00	00.0	00.0	01.0	091	49 %	125/85	113	00	
Recovery	17:14	5:30	00.0	00.0	01.0	089	48 %	125/85	111	00	

FINDINGS :

- Exercise Time : 09:27
- Max HR Attained : 160 bpm 86% of Target 187
- Max BP Attained : 145/90
- Max Workload Attained : 10.7 Good response to induced stress
- Test Objective : RULED OUT IHD
- History : None
- Test End Reasons : Test Complete, Test Complete

REPORT :

Stress test is negative for exercise induced ischemia.



302 / RAVINDER SINGH / 33 Yrs / F / 0 Cms / 0 Kg / HR : 81

Date: 12-Apr-2023 11:59:42 AM

METS: 1.0/ 81 bpm 43% of THR

BP: 120/80 mmHg

Combined Medians/ BLC On/ Notch On/ HF 0.05 Hz/LF 35 Hz

4X 80 mS Post J

ExTime: 01:37 0.0 mph, 0.0%
25 mm/Sec. 1.0 Cm/mV

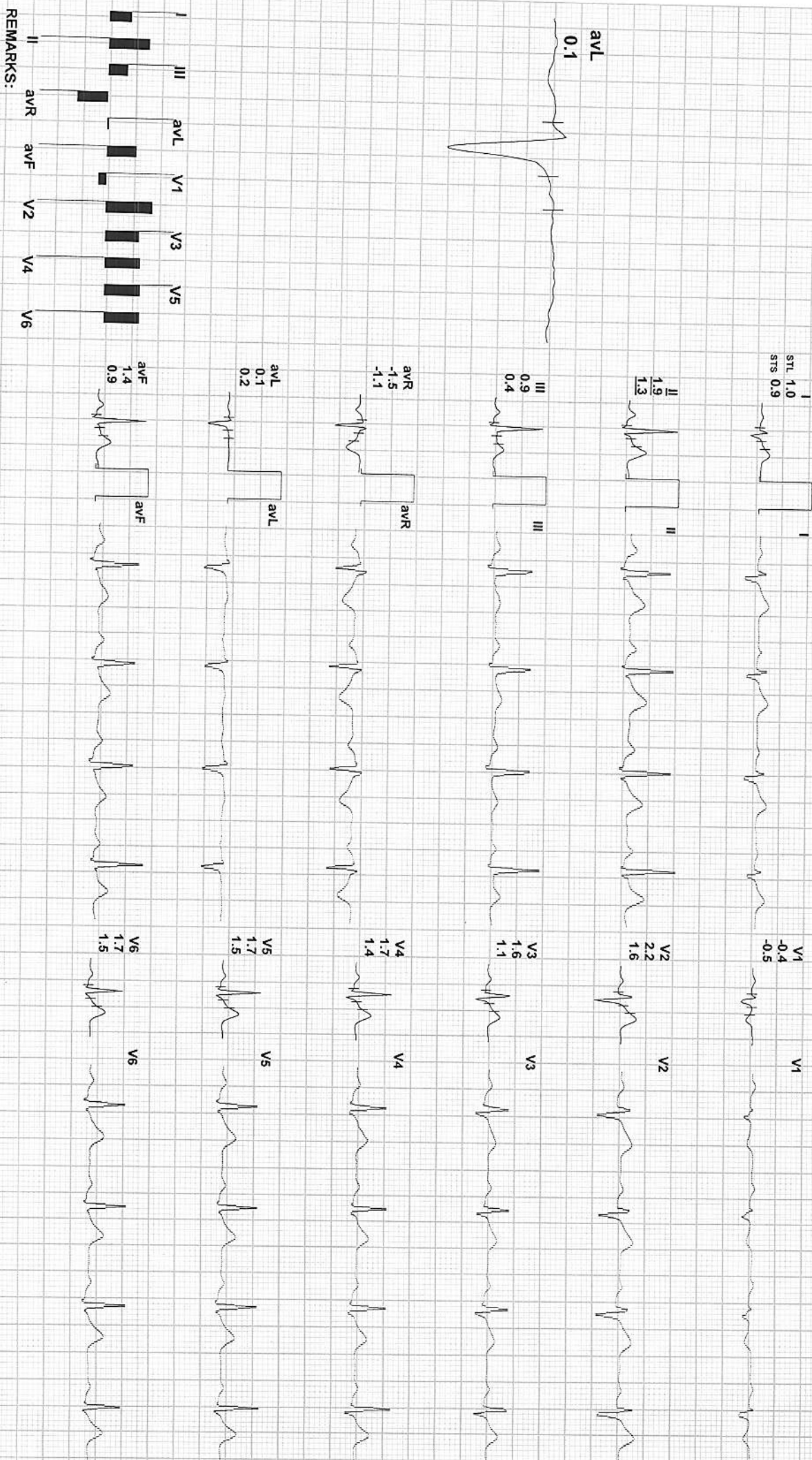

REMARKS:



Date: 12-Apr-2023 11:59:42 AM

MEETS: 1.0/ 82 bpm 44% of THR

BP: 120/80 mmHg

Combined Medians/ BLC On/ Notch On/ HF 0.05 Hz/LF 35 Hz

4X

80 ms Post J

ExTime: 00:00 0.0 mph, 0.0%

25 mm/Sec. 1.0 Cm/mV

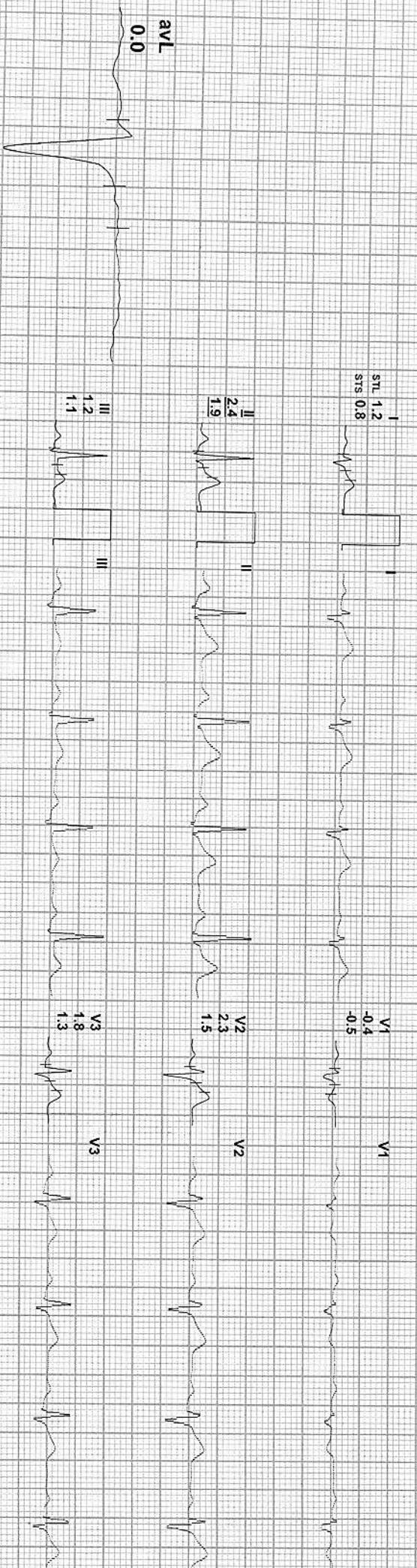

I
STL 1.2
STS 0.8

II
2.4
1.9

III
1.2
1.1

aVR
-1.8
-1.4

aVL
0.0
-0.2

aVF
1.8
1.5

V1
-0.4
-0.5

V2
2.3
1.5

V3
1.8
1.3

V4
2.1
1.7

V5
2.0
1.7

V6
1.9
1.6

REMARKS:

II III aVR aVL aVF V1 V2 V3 V4 V5 V6



Date: 12-Apr-2023 11:59:42 AM METS: 1.0/ 89 bpm 48% of THR BP: 120/80 mmHg Combined Medians/ BLC On/ Notch On/ HF 0.05 Hz/LF 35 Hz
 4X 80 mS Post J
 EXTime: 00:00 0.0 mph 0.0%
 25 mm/Sec. 1.0 Cm/mV

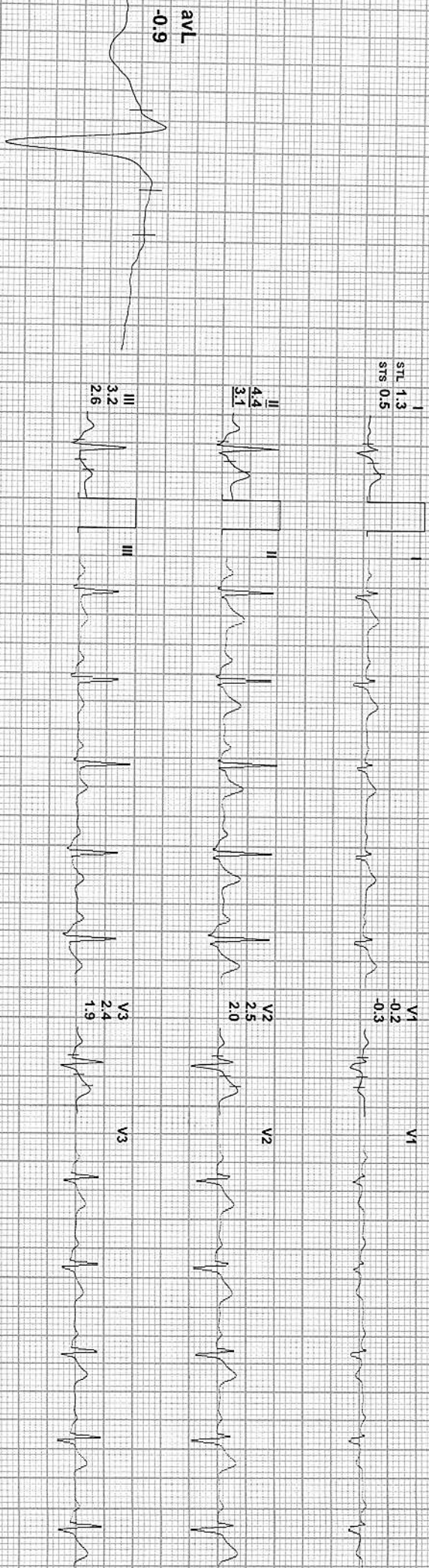

REMARKS:

302 / RAVINDER SINGH / 33 Yrs / F / 0 Cms / 0 Kg / HR : 92

Date: 12-Apr-2023 11:59:42 AM METS: 1.0/ 92 bpm 49% of THR BP: 120/80 mmHg Combined Medians/ BLC On/ Notch On/ HF 0.05 Hz/LF 35 Hz

ExTime: 00:00 0.0 mph, 0.0%
25 mm/Sec 1.0 Cm/mV

4X 80 mS Post J

avL 0.4



I
STL 1.3
STS 1.2

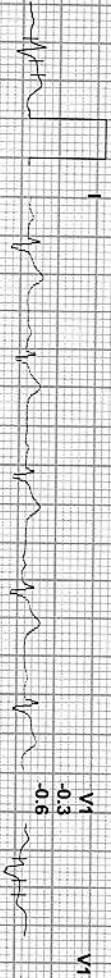

II
1.8
1.4



III
0.5
0.2



aVR
-1.6
-1.2



avL
0.4
0.5



avF
1.2
0.8



V1
-0.3
-0.6

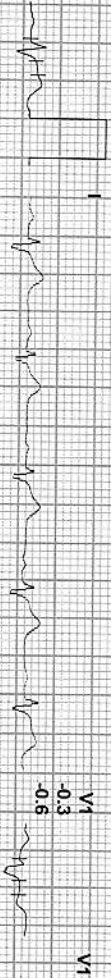

V2
2.8
1.9



V3
1.9
1.3



V4
1.5
1.0

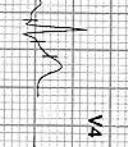

V5
1.4
1.1

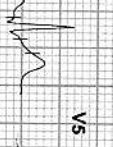

V6
1.6
1.4

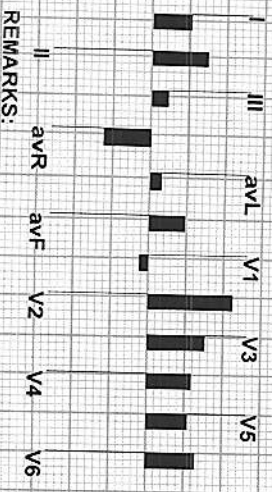
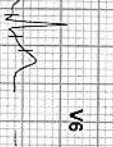

REMARKS:



302 / RAVINDER SINGH / 33 Yrs / F / 0 Cms / 0 Kg / HR : 111

Date: 12-Apr-2023 11:59:42 AM
 4X 80 mS Post J

METS: 4.7/ 111 bpm 59% of THR BP: 130/85 mmHg
 Combined Medians/ BLC On/ Notch On/ HF 0.05 Hz/LF 35 Hz

ExTime: 03:00 1.7 mph, 10.0%
 25 mm/Sec. 1.0 Cm/mv

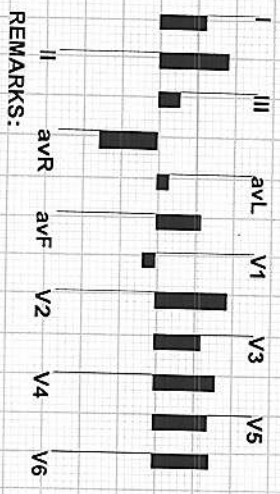
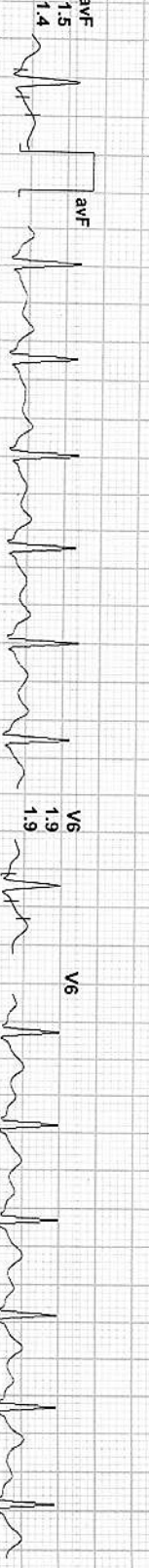
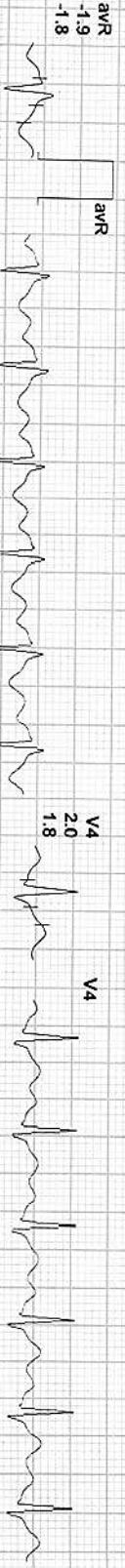
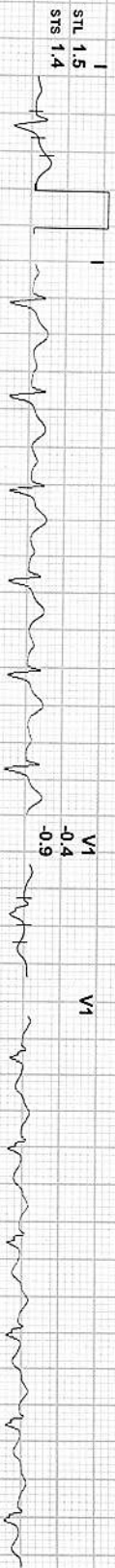
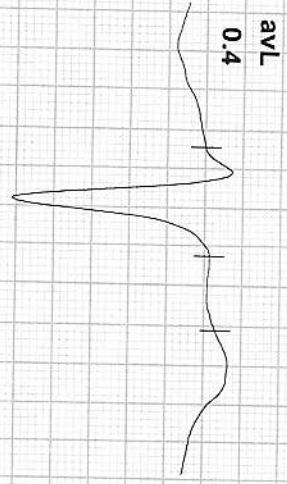

REMARKS:



302 / RAVINDER SINGH / 33 Yrs / F / 0 Cms / 0 Kg / HR : 129

Date: 12-Apr-2023 11:59:42 AM

MEETS: 7.1 / 129 bpm 69% of THR

BP: 140/90 mmHg

Combined Medians/ BLC On/ Notch On/ HF 0.05 Hz/LF 35 Hz

4X

80 mS Post J

EXTime: 06:00 2.5 mph, 12.0%

25 mm/Sec. 1.0 Cm/mV

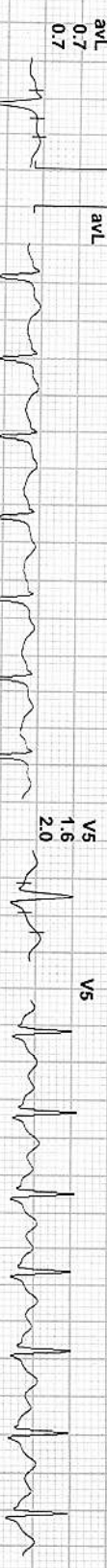
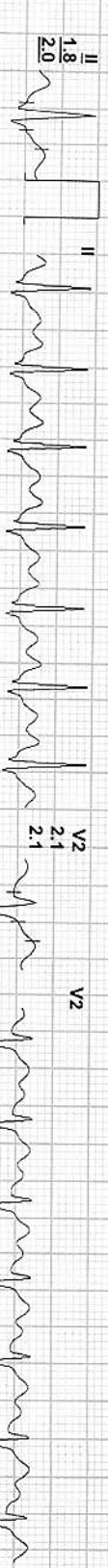
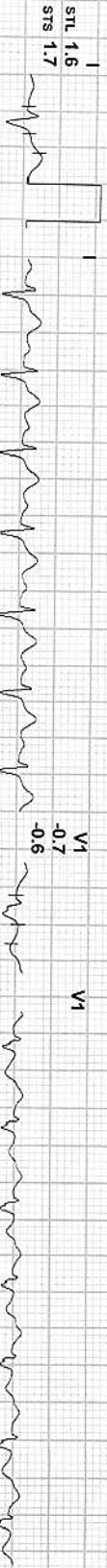

avL
0.7

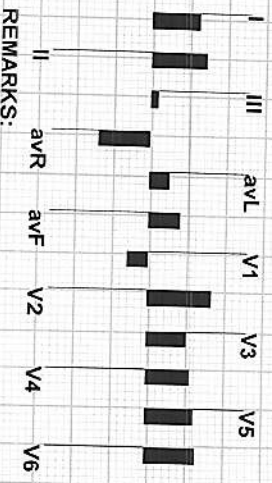
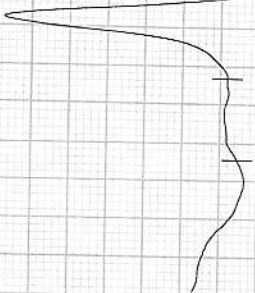

REMARKS:



Date: 12-Apr-2023 11:59:42 AM

METS: 10.2/ 152 bpm 81% of THR

BP: 145/90 mmHg

Combined Medians/ BLC On/ Notch On/ HF 0.05 Hz/ LF 35 Hz

EXTime: 09:00 3.4 mph, 14.0%

4X 60 mS Post J

25 mm/Sec. 1.0 Cm/mV

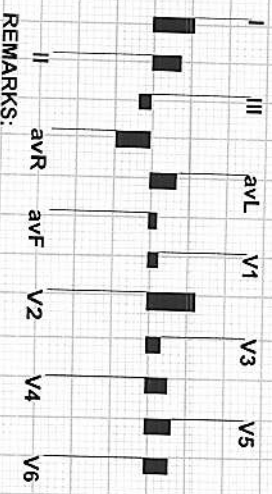
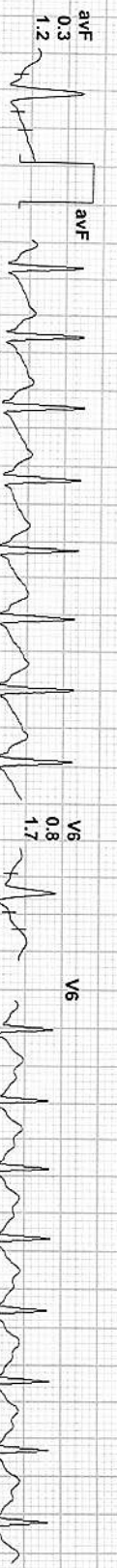
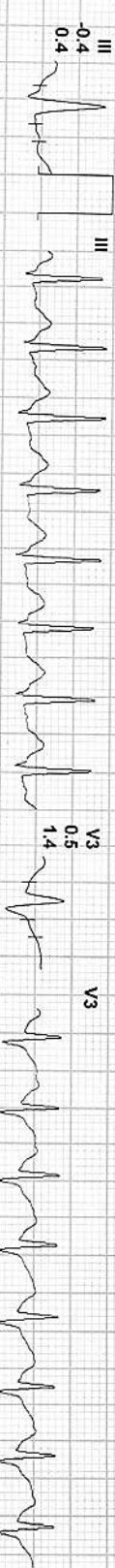
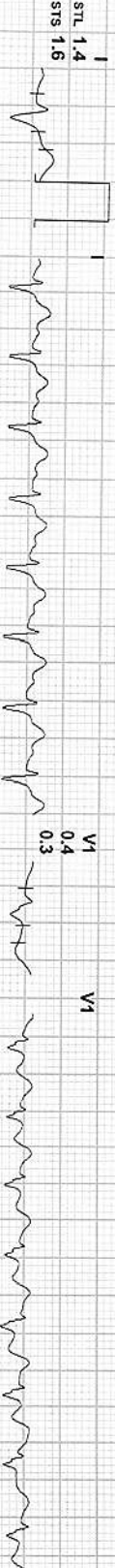
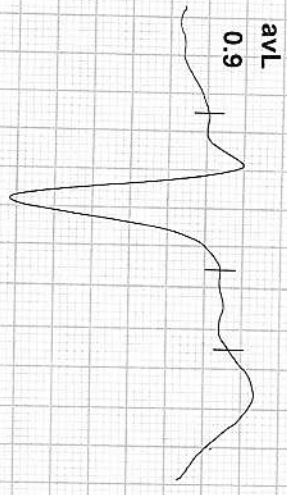

REMARKS:

302 / RAVINDER SINGH / 33 Yrs / F / 0 Cms / 0 Kg / HR : 160

Date: 12-Apr-2023 11:59:42 AM
4X 60 ms Post J

METS: 10.71 160 bpm 86% of THR BP: 145/90 mmHg
Combined Medians/ BLC On/ Notch On/ HF 0.05 H2/LF 35 Hz

ExTime: 09:27 4.2 mph, 16.0%
25 mm/Sec. 1.0 Cm/mV

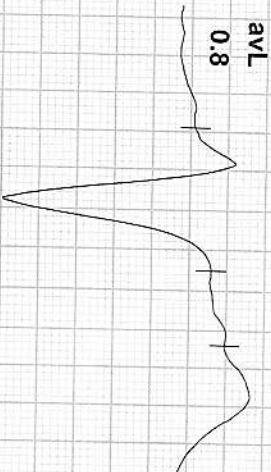

II
STL 1.0
STS 1.5



V1
0.4
0.8



III
-0.6
0.3



V2
1.1
1.9



avR
-0.8
-1.6



V3
0.6
1.6



avL
0.8
0.6



V4
0.3
1.7



avF
-0.1
1.1



V5
0.7
1.7



I
II
III
avR
avF
V2
V4
V6



V6
0.9
1.5



REMARKS:



302 / RAVINDER SINGH / 33 Yrs / F / 0 Cms / 0 Kg / HR : 116

Date: 12-Apr-2023 11:59:42 AM METS: 4.2/ 116 bpm 62% of THR BP: 145/90 mmHg Combined Medians/ BLC On/ Notch On/ HF 0.05 Hz/LF 35 Hz

4X 80 mS Post J EXTime: 09:27 0.0 mph, 0.0%
25 mm/Sec. 1.0 Cm/mv

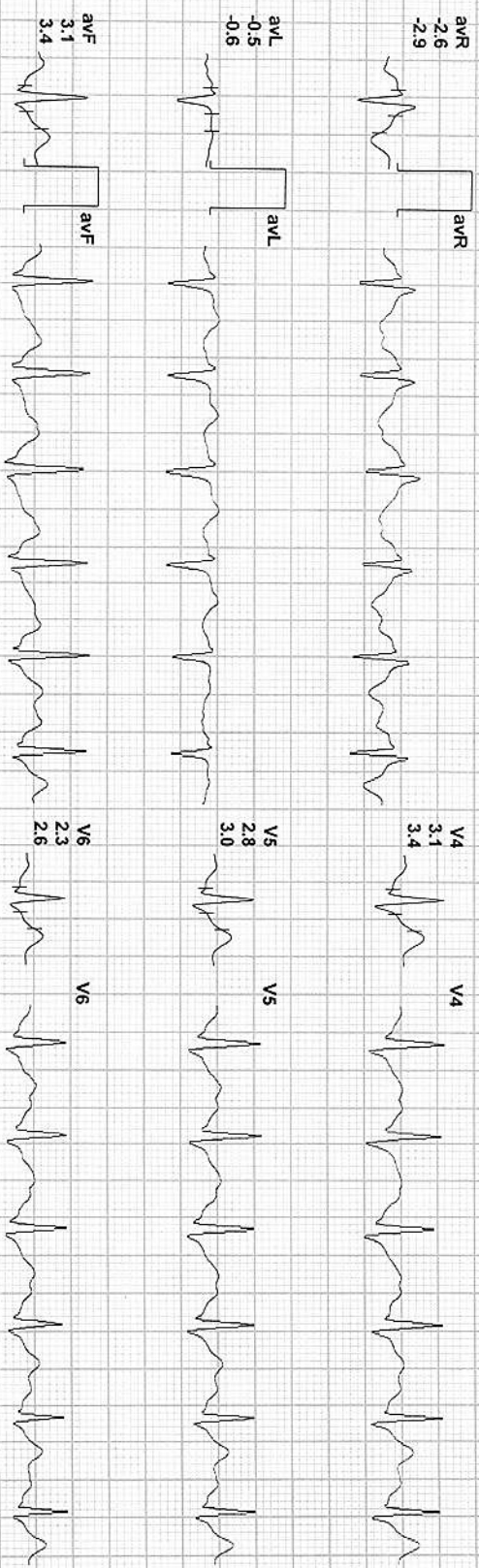
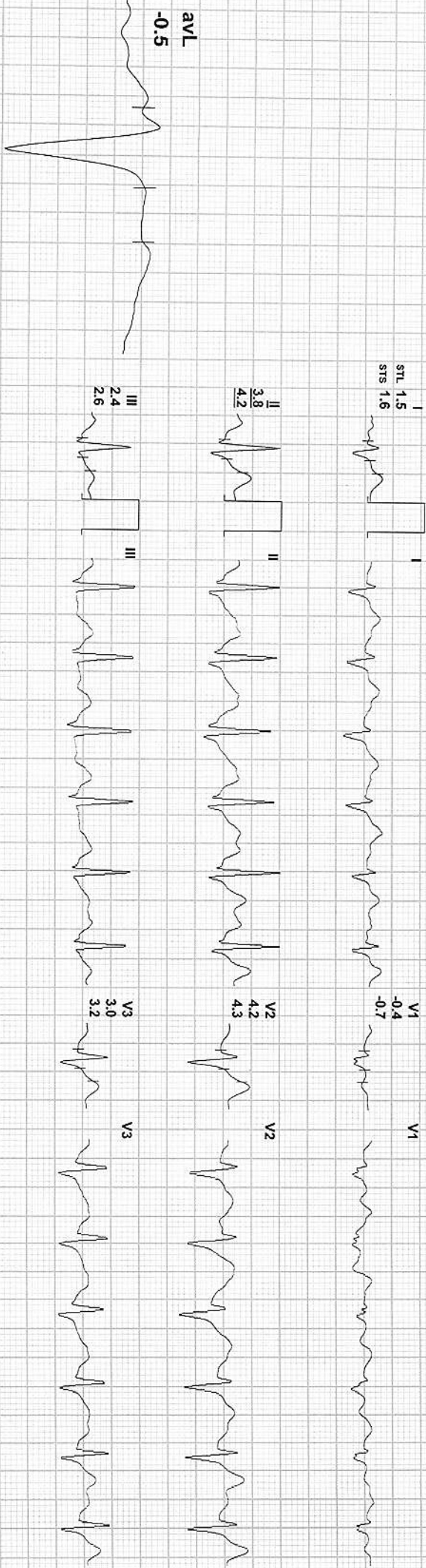

REMARKS:



302 / RAVINDER SINGH / 33 Yrs / F / 0 Cms / 0 Kg / HR : 95

Date: 12-Apr-2023 11:59:42 AM METS: 1.0/ 95 bpm 51% of THR BP: 145/90 mmHg Combined Medians/ BLC On/ Notch On/ HF 0.05 Hz/LF 35 Hz

4X 80 ms Post J

EXTime: 09:27 0.0 mph, 0.0%

25 mm/Sec: 1.0 Cm/mV

I
STL 1.0
STR 0.9

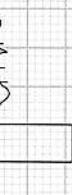

V1
-0.5



II
2.0
2.0



V2
1.6
1.5



avL
0.0



III
1.0
1.2



V3
1.2
1.3



avR
-1.5
-1.4



V4
1.3
1.5



avL
0.0
-0.1



V5
1.2
1.4

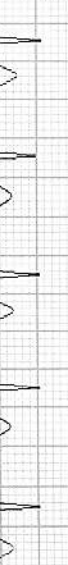

avF
1.5
1.6



V6
1.2
1.4

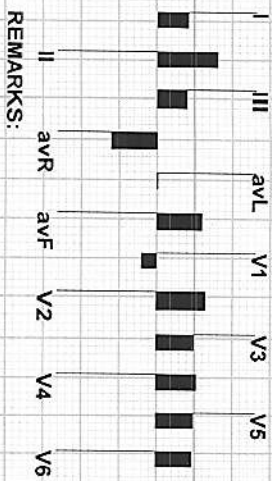

REMARKS:



302 / RAVINDER SINGH / 33 Yrs / F / 0 Cms / 0 Kg / HR : 105

Date: 12-Apr-2023 11:59:42 AM METS: 1.0 / 105 bpm 56% of THR BP: 145/90 mmHg Combined Medians/ BLC On/ Notch On/ HF 0.05 HZ/LF 35 Hz
 4X 80 ms Post J
 ETime: 09:27 0.0 mph, 0.0%
 25 mm/Sec. 1.0 Cm/mV

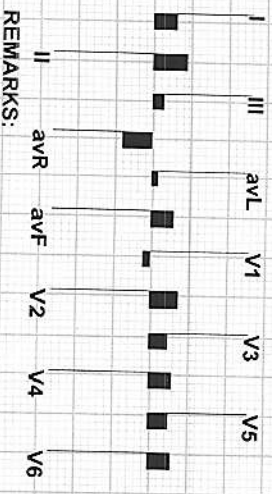
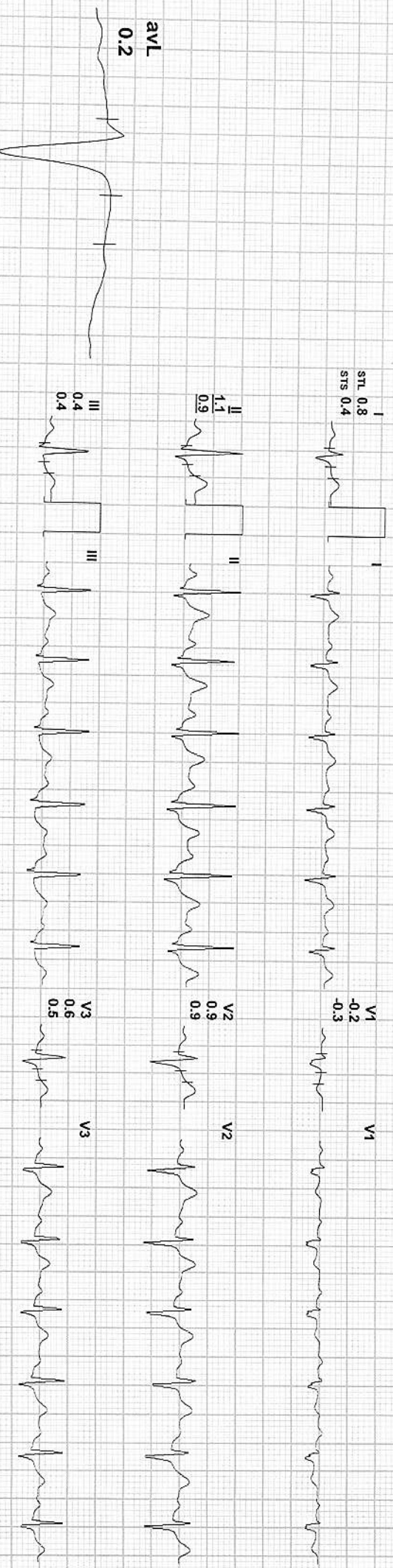

REMARKS:



302 / RAVINDER SINGH / 33 Yrs / F / 0 Cms / 0 Kg / HR : 87

Date: 12-Apr-2023 11:59:42 AM

METS: 1.01 87 bpm 47% of THR

BP: 125/85 mmHg

Combined Medians/ BLC On/ Notch On/ HF 0.05 Hz/LF 35 Hz

EXTime: 09:27 0.0 mph, 0.0%
25 mm/Sec. 1.0 Cm/mV

4X 80 ms Post J

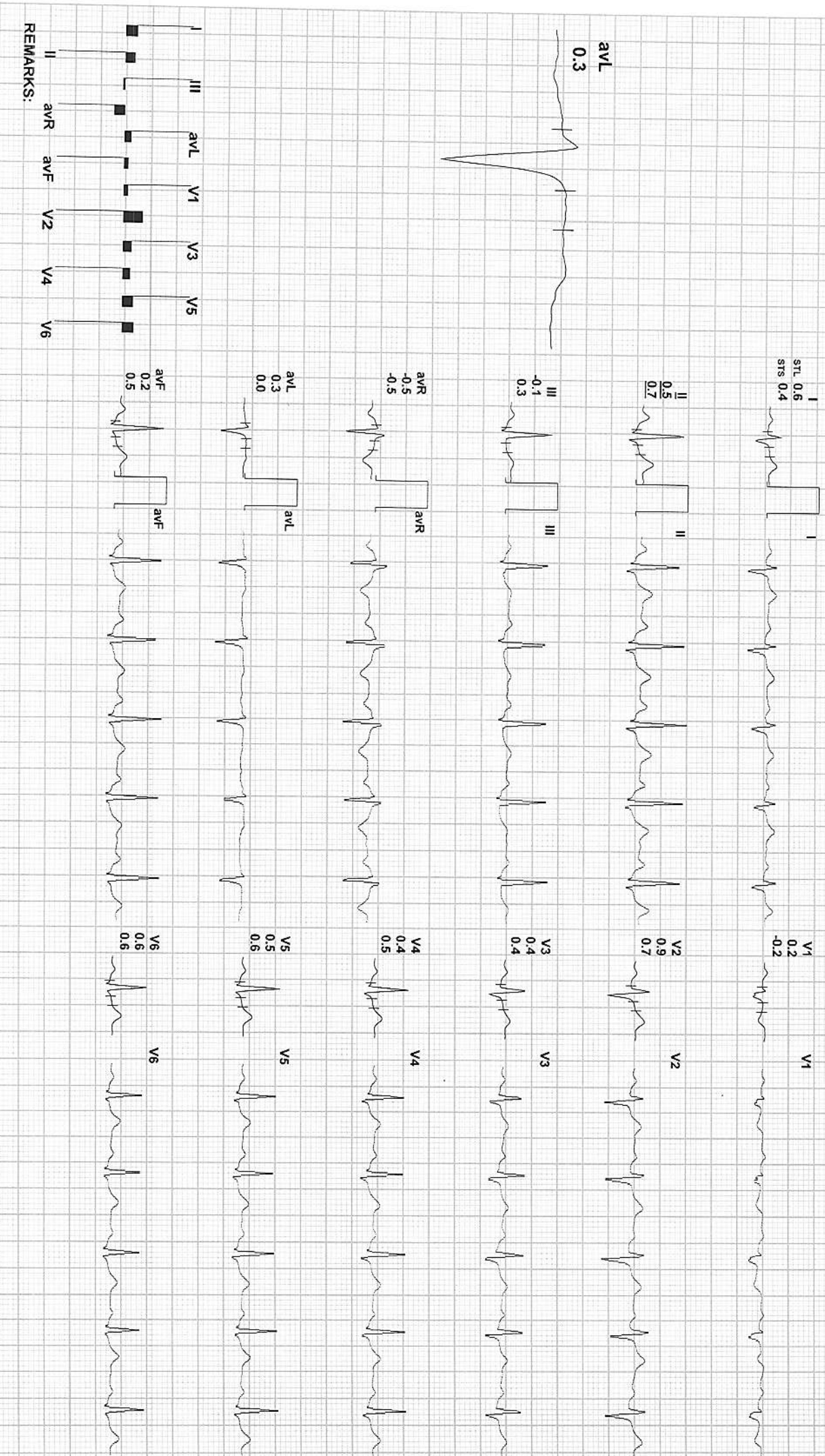

REMARKS:



Date: 12-Apr-2023 11:59:42 AM METS: 1.0/ 91 bpm 49% of THR BP: 125/85 mmHg Combined Medians/ BLC On/ Notch On/ HF 0.05 Hz/LF 35. Hz

EXTime: 09:27 0.0 mph, 0.0% 25 mm/Sec. 1.0 Cm/mV

4X 80 ms Post J

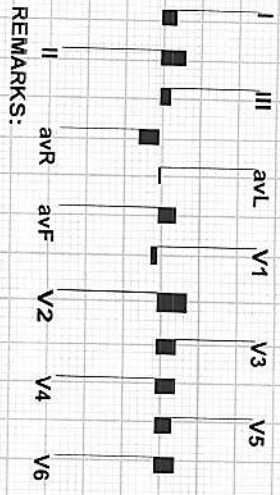
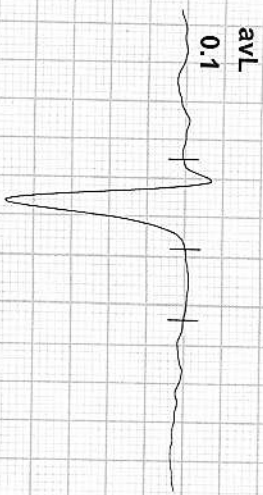
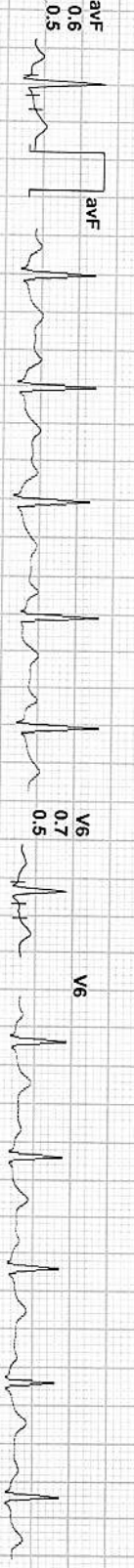
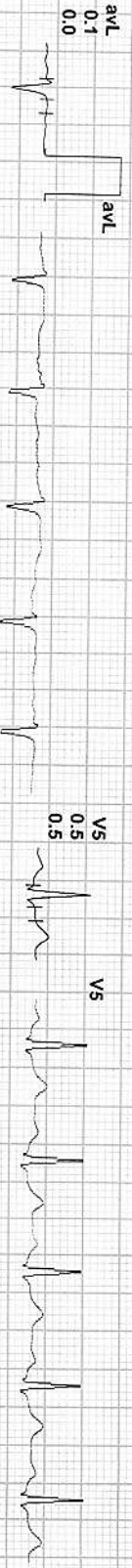
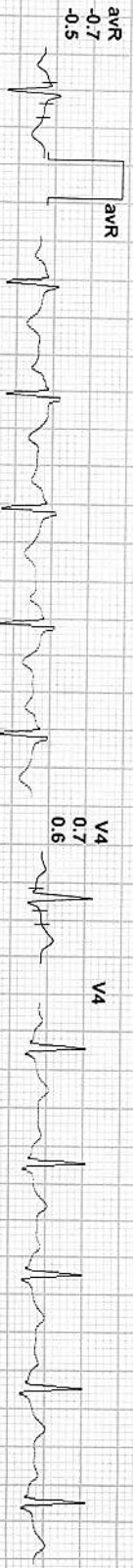
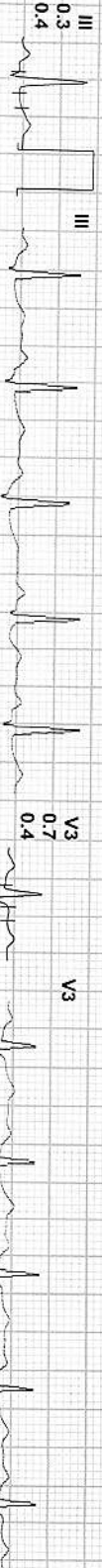
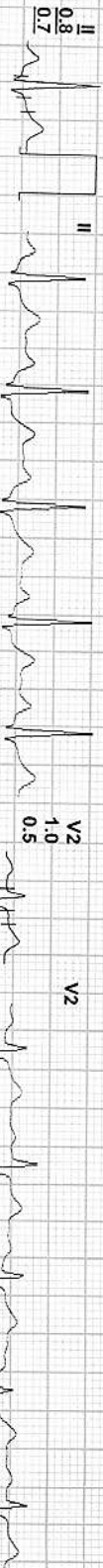
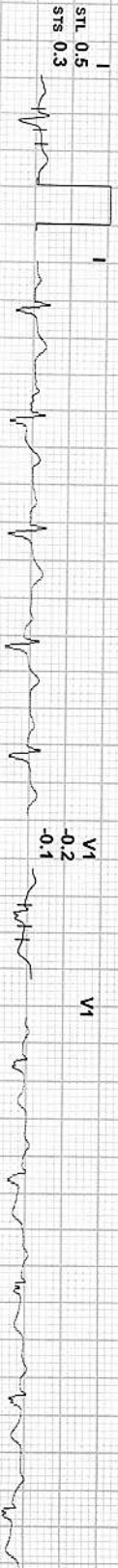

REMARKS:



Aravali Hospital

332, Ambamata Scheme, Udaipur - 313 004
T: 91 294 2430222, 2431222
email : aravalihospital@yahoo.com



गुणवत्ता पूर्ण चिकित्सा सेवाओं के लिये
भारत सरकार की
क्वालिटी काउंसिल ऑफ इण्डिया (QCI-NABH)
द्वारा प्रमाणित

Date : 12/04/2023			
Patient's Name :	MR RAVINDER SINGH	Age: 33 yrs	Sex: Male
Ref. By :	Dr.		

ULTRA SONOGRAPHY REPORT – UPPER AND LOWER ABDOMEN

- Liver** Liver is mildly enlarged and reveals bright echotexture. No focal lesion is noted in liver parenchyma. IHBR are not dilated. Portal vein measures 12 mm.
- Gall bladder** GB is normal in size & shape. Its wall thickness is normal. No evidence of any calculi is seen. No pericholecystic fluid collection is seen.
- Pancreas** Pancreas is normal in size, shape, position & contour with normal homogenous echo pattern. Pancreatic duct is not dilated.
- Spleen** Spleen is normal in size, shape, position and contour with normal homogenous echo pattern. Splenic vein is not dilated.
- Kidneys** Both kidneys are normal in size, shape, position & contour with well differentiated corticomedullary junction and normal cortical thickness. Pelvicalyceal system is not dilated. No evidence of any calculi is seen. Visualized portion of ureters appears normal.
Right kidney measures 102x41 mm.
Left kidney measures 102x44 mm
- Urinary Bladder** Urinary bladder is well distended with urine & is normal in size, shape & contour with normal & smooth walls.
- Prostate** Prostate is normal in size, shape, position & contour with normal homogenous echo pattern. It reveals normal & smooth capsule. Seminal vesicles are normal.
Prostate measures 36x28x28 mm, vol-15 cc

IMPRESSION Fatty Liver Grade I

Dr. SUHAIL KHAN
MBBS, MD (Radiology)
Consultant Radiologist
(RMC-16133)

Dr. ANAND GUPTA
MBBS, DMRE.
Consultant Radiologist
(RMC- 17548)

Note: This report is not valid for medico legal purpose.
Every report needs to be correlated and interpreted clinically.
In case of any query, investigation may be repeated.
The foetal gender has not been detected nor disclosed to the



Helpline : 9352 108 108

www.aravalihospital.in

R

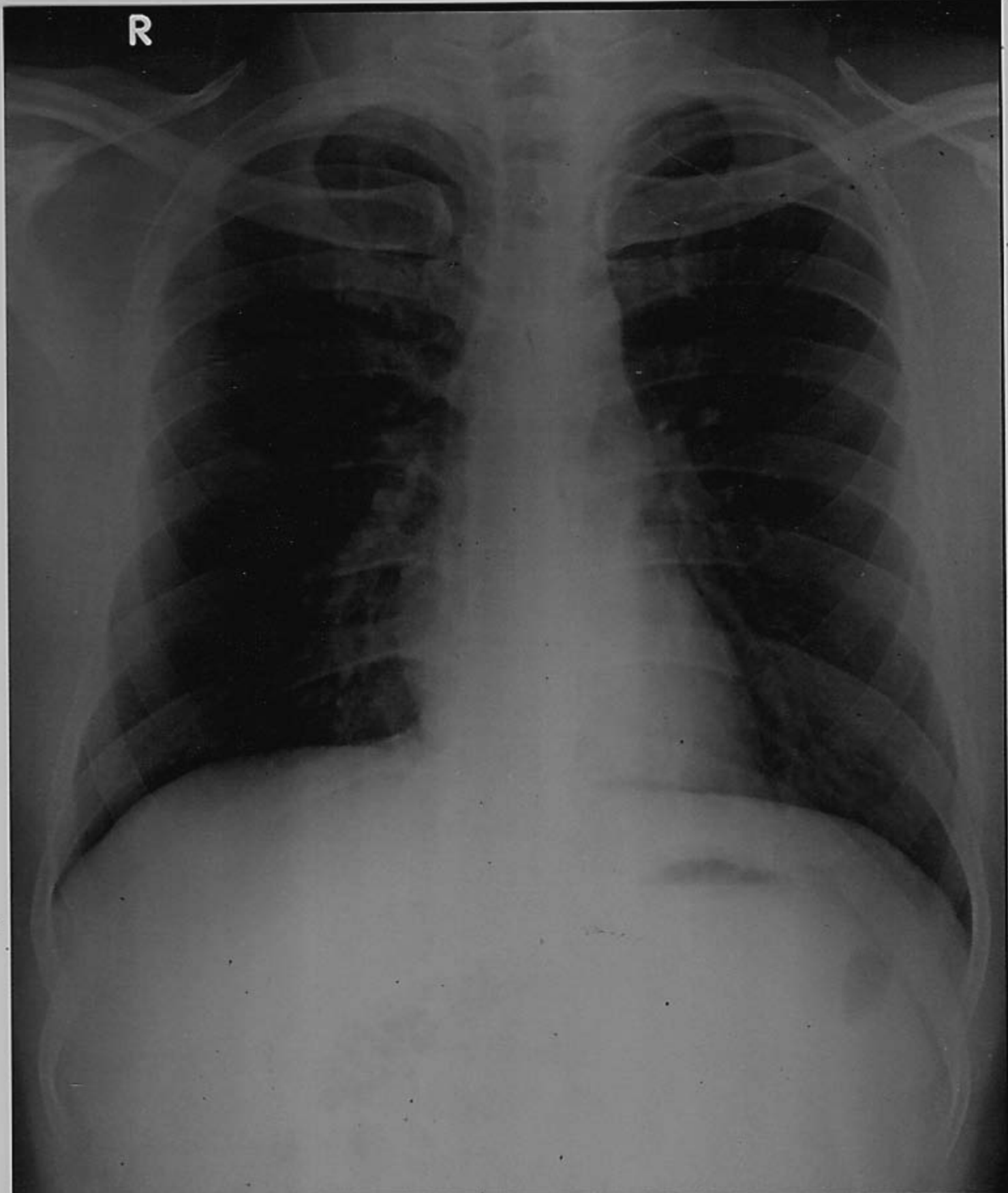

MR RAVINDER 33 YR BOB M CHEST PA 12-Apr-23 11:00 AM
ARAVALI HOSPITAL, 332 AMBAMATA SCHEME, UDAIPUR