

NADKARNI PATHOLOGY LABORATORY

Linked Medián Report

February 26, 2022 10:42 am
 Report time : 10:58 am

PATIENT ID : 799/2022 HEIGHT : 180 Cm WEIGHT : 76.00 Kg
 PATIENT NAME : Mr Amit Chaudhary 36/M

PROTOCOL : BRUCE
 STAGE : Recovery
 ST Levels (mm) / ST Slope (mV/s) measured at 80 ms Post J

PHASE TIME : 09:18
 STAGE DURATION : 06:00
 HR : 88 bpm
 QRS Lead : V5
 SPEED: 0.0 kmph
 GRADE: 0.0
 BP : 110 / 70 mmHg
 METs : 1.00

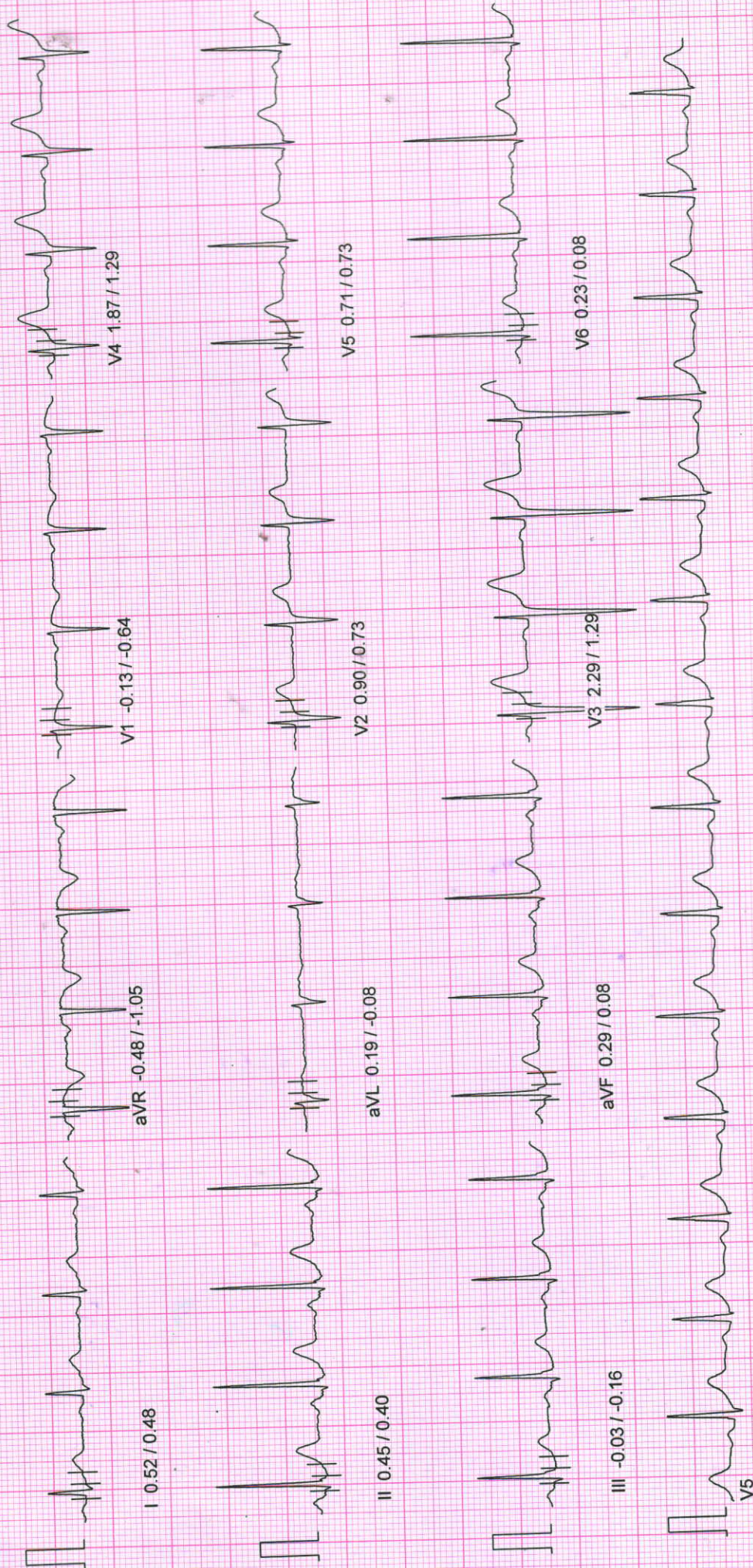

10mm/mv, 25mm/sec

100 Hz

NASAN (C) ST-Win Standard BL 6.91, Unit Ver 4.10

NADKARNI PATHOLOGY LABORATORY

PATIENT ID : 799/2022 HEIGHT : 180 Cm WEIGHT : 76.00 Kg

Linked Median Report

PATIENT NAME : Mr Amit Chaudhary 36/M

February 26, 2022 10:42 am

Report time : 10:55 am

PHASE TIME : 09:18
 STAGE DURATION : 03:00
 HR : 94 bpm
 QRS Lead : V5
 SPEED: 0.0 kmph
 GRADE: 0.0
 BP : 120/70 mmHg
 METs : 1.00

PROTOCOL : BRUCE
 STAGE : Recovery
 ST Levels (mm) / ST Slope (mV/s) measured at 80 ms Post J

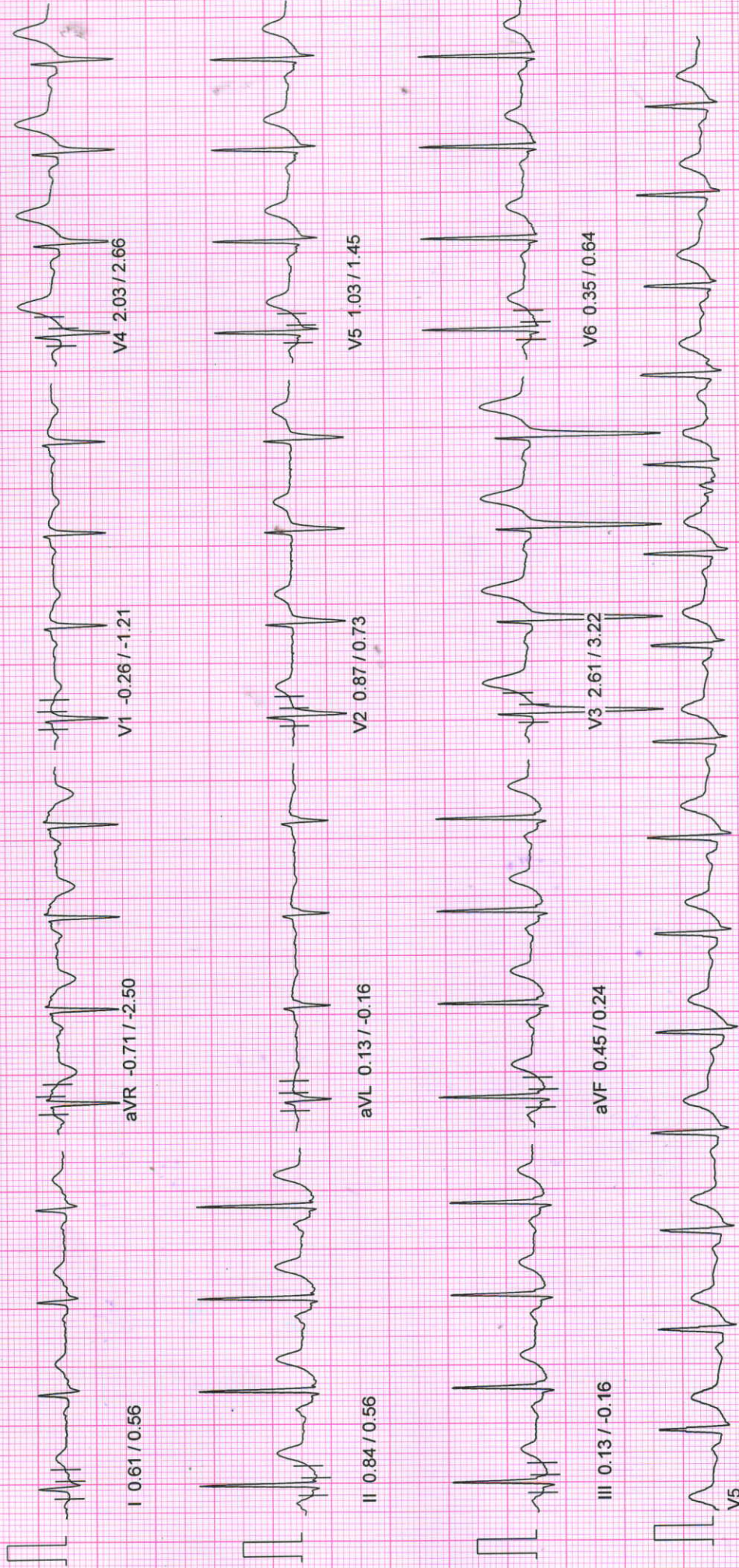

10mm/mv, 25mm/sec

100 Hz

NASAN (C) ST-Win Standard BL 6.91, Unit Ver 4.10

NADKARNI PATHOLOGY LABORATORY

February 26, 2022 10:42 am
 Report time : 10:53 am

Linked Median Report

PATIENT ID : 799/2022 HEIGHT : 180 Cm WEIGHT : 76.00 Kg

PATIENT NAME : Mr Amit Chaudhary 36/M

PROTOCOL : BRUCE
 STAGE : Recovery
 ST Levels (mm) / ST Slope (mV/s) measured at 80 ms Post J

PHASE TIME : 09:18 SPEED: 0.0 kmph
 STAGE DURATION : 01:00 GRADE: 0.0
 HR : 130 bpm BP : 130 / 70 mmHg
 QRS Lead : V5 METs : 1.00

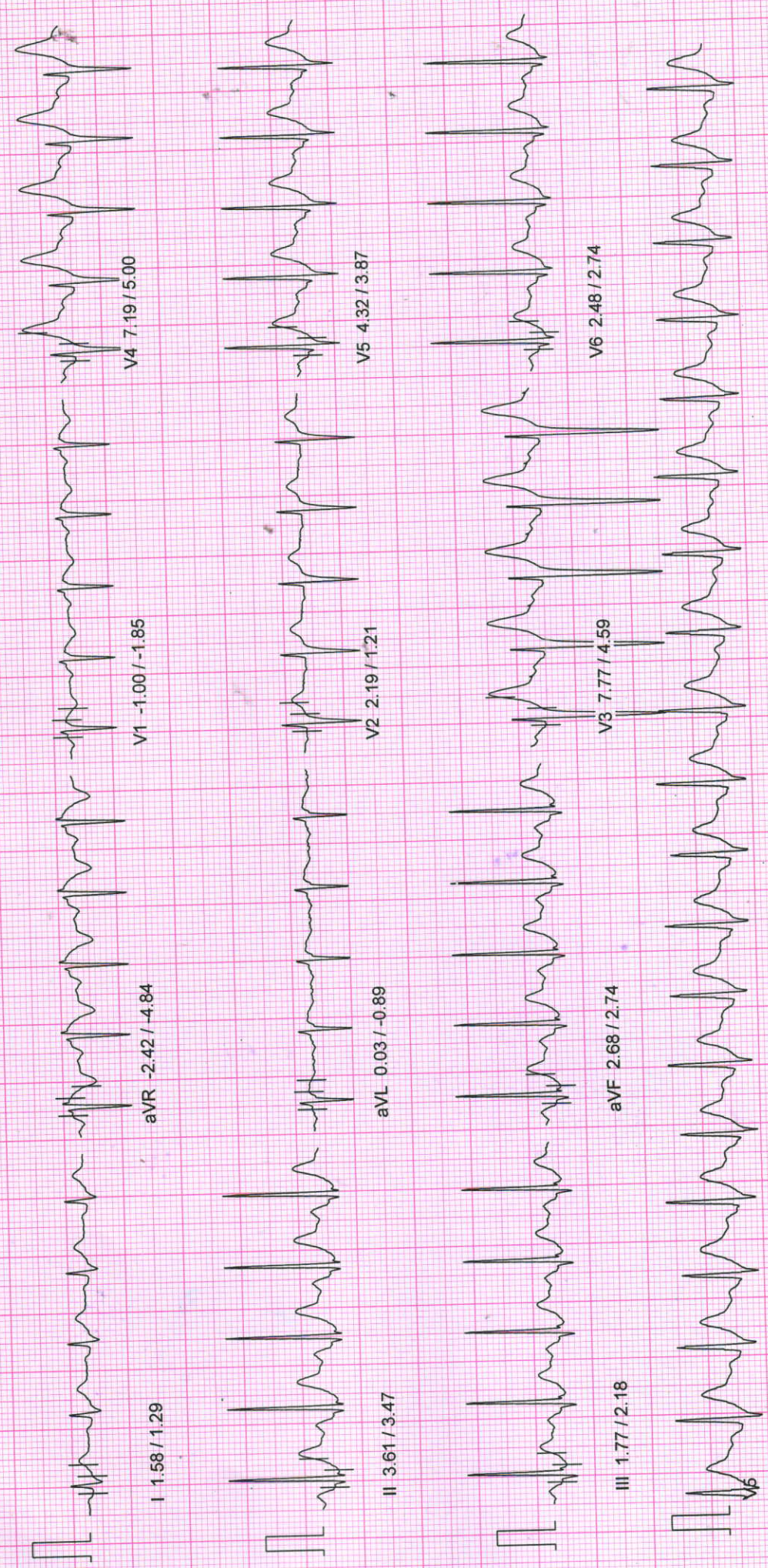

10mm/mv, 25mm/sec

NADKARNI PATHOLOGY LABORATORY

February 26, 2022 10:42 am
 Report time : 10:52 am

PATIENT ID : 799/2022 HEIGHT : 180 Cm WEIGHT : 76.00 Kg

Linked Median Report

PATIENT NAME : Mr Amit Chaudhary 36/M

PROTOCOL : BRUCE
 STAGE : Peak Exercise
 ST Levels (mm) / ST Slope (mV/s) measured at 80 ms Post J

PHASE TIME : 09:18 SPEED: 6.8 kmph
 STAGE DURATION : 00:18 GRADE: 16.0
 HR : 158 bpm BP : 140 / 70 mmHg
 QRS Lead : V5 METs : 10.60

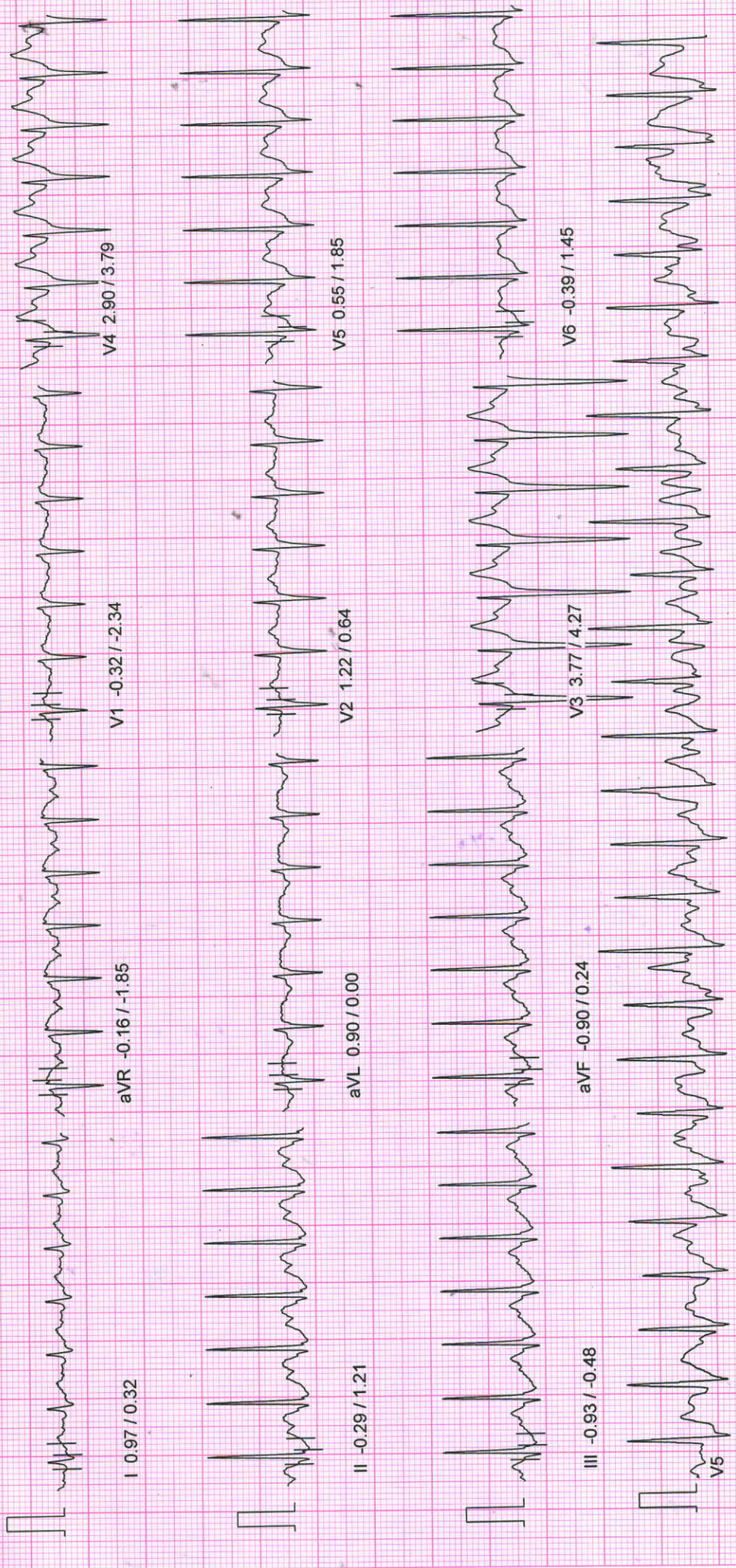

NADKARNI PATHOLOGY LABORATORY

PATIENT ID : 799/2022 HEIGHT : 180 Cm WEIGHT : 76.00 Kg

February 26, 2022 10:42 am

Linked Median Report

Report time : 10:52 am

PATIENT NAME : Mr Amit Chaudhary 36/M

PROTOCOL : BRUCE

STAGE : Exercise Stage 3

ST Levels (mm) / ST Slope (mV/s) measured at 80 ms Post J

PHASE TIME : 09:00

SPEED: 5.5 kmph

STAGE DURATION : 03:00

GRADE: 14.0

HR : 154 bpm

BP : 130/70 mmHg

QRS Lead : V5

METS : 10.60

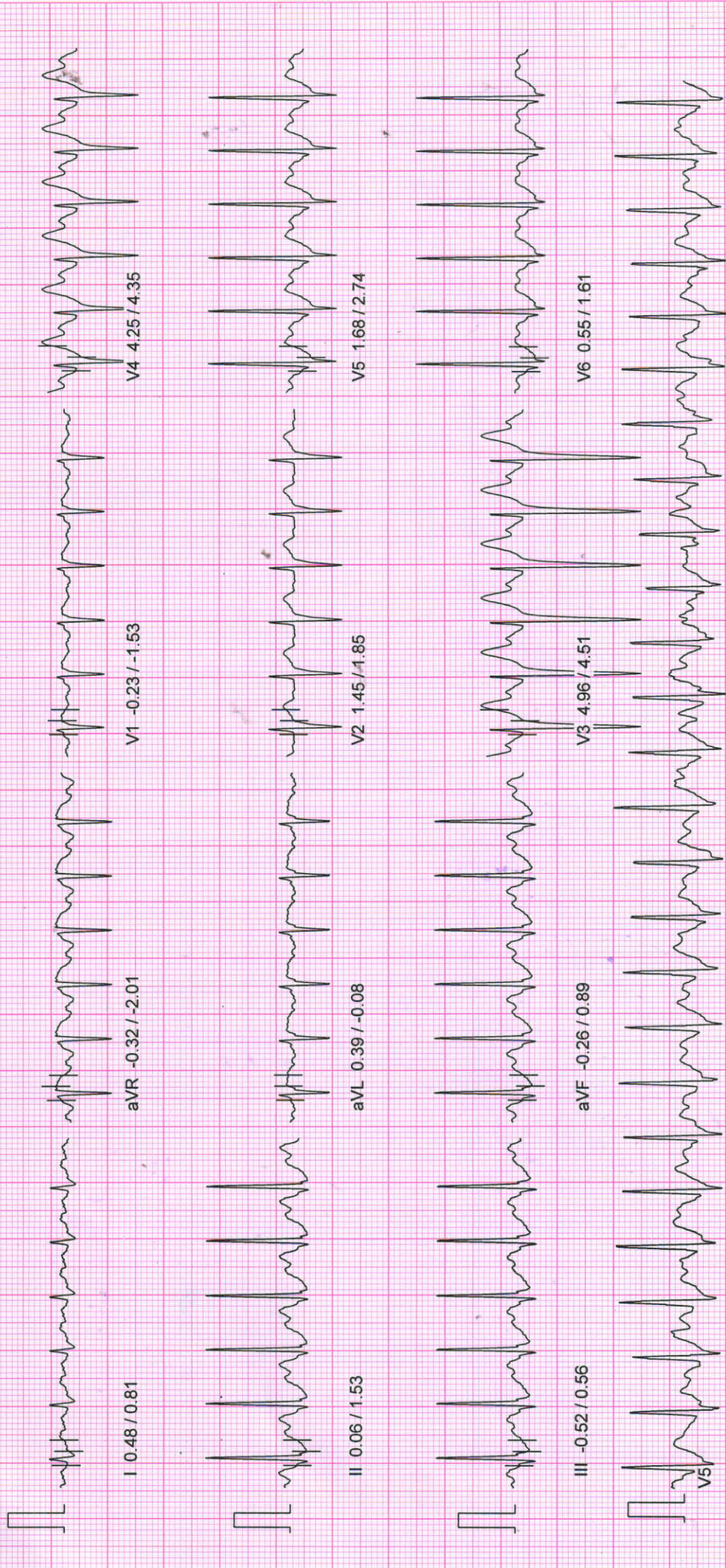

10mm/mV, 25mm/sec

100 HZ

NASAN (C) ST-Win Standard BL 6.91, Unit Ver 4.10

NADKARNI PATHOLOGY LABORATORY

February 26, 2022 10:42 am
 Report time : 10:49 am

PATIENT ID : 799/2022 HEIGHT : 180 Cm WEIGHT : 76.00 Kg
 PATIENT NAME : Mr Amit Chaudhary 36/M

Linked Median Report

PROTOCOL : BRUCE
 STAGE : Exercise Stage 2
 ST Levels (mm) / ST Slope (mV/s) measured at 80 ms Post J

PHASE TIME : 06:00
 STAGE DURATION : 03:00
 HR : 121 bpm
 QRS Lead : V5
 SPEED: 4.0 kmph
 GRADE: 12.0
 BP : 130 / 70 mmHg
 METs : 8.00

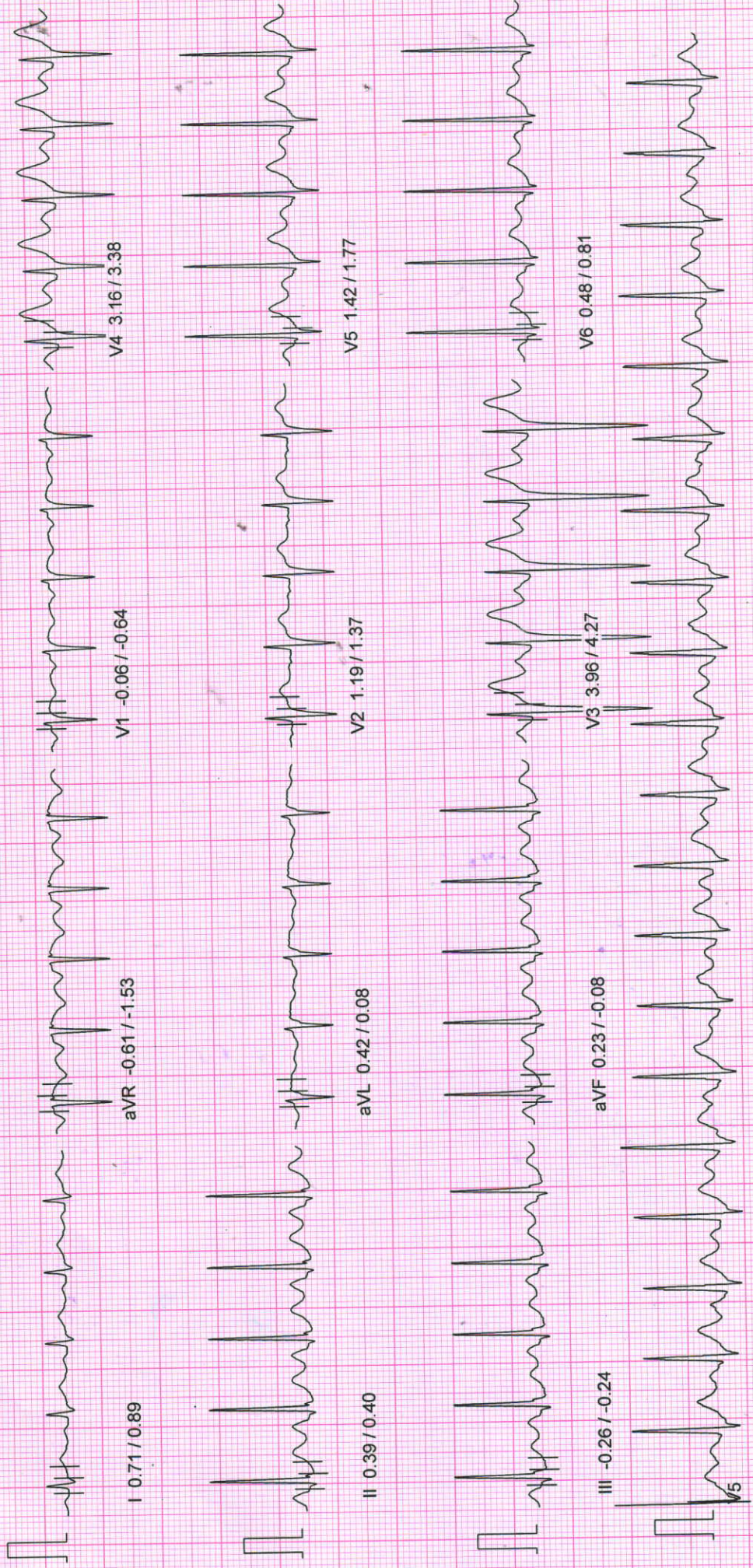

NADKARNI PATHOLOGY LABORATORY

PATIENT ID : 799/2022 HEIGHT : 180 Cm WEIGHT : 76.00 Kg

PATIENT NAME : Mr Amit Chaudhary 36/M

PROTOCOL : BRUCE

STAGE : Exercise Stage 1

ST Levels (mm) / ST Slope (mV/s) measured at 80 ms Post J

February 26, 2022 10:42 am

Report time : 10:46 am

PHASE TIME : 03:00

SPEED : 2.7 kmph

STAGE DURATION : 03:00

GRADE : 10.0

HR : 99 bpm

BP : 110 / 70 mmHg

QRS Lead : V5

METs : 5.70

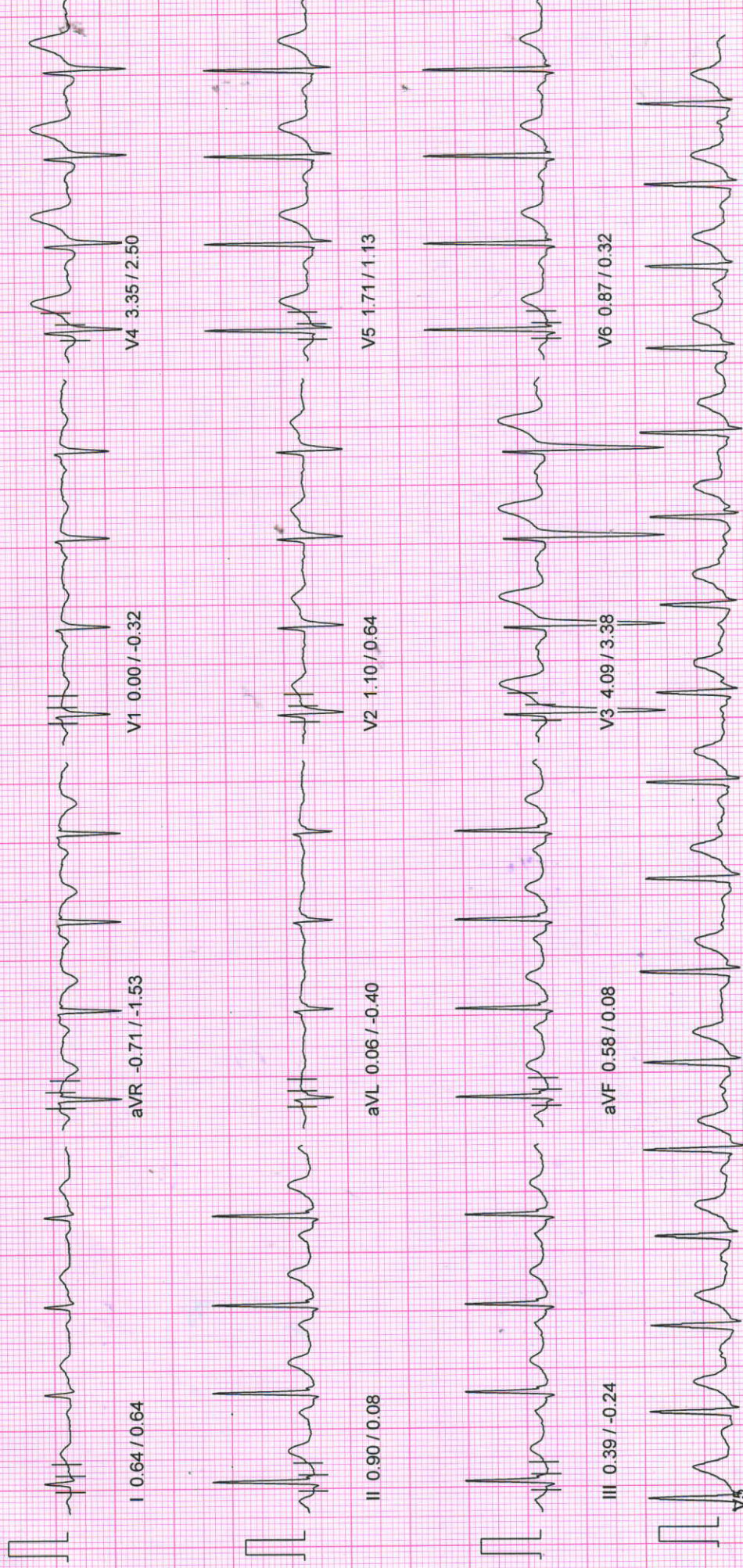

10mm/mv, 25mm/sec

100 Hz

NASAN (C) ST-Win Standard BL 6.91, Unit Ver 4.10

NADKARNI PATHOLOGY LABORATORY

PATIENT ID : 799/2022 HEIGHT : 180 Cm WEIGHT : 76.00 Kg

Linked Median Report

PATIENT NAME : Mr Amit Chaudhary 36/M

PROTOCOL : BRUCE
 STAGE : Wait For Exercise
 ST Levels (mm) / ST Slope (mV/s) measured at 80 ms Post J

February 26, 2022 10:42 am
 Report time : 10:43 am

PHASE TIME : 01:08 SPEED: 0.0 kmph
 STAGE DURATION : 00:00 GRADE: 0.0
 HR : 82 bpm BP : 110 / 70 mmHg
 QRS Lead : V5 METs : 3.40

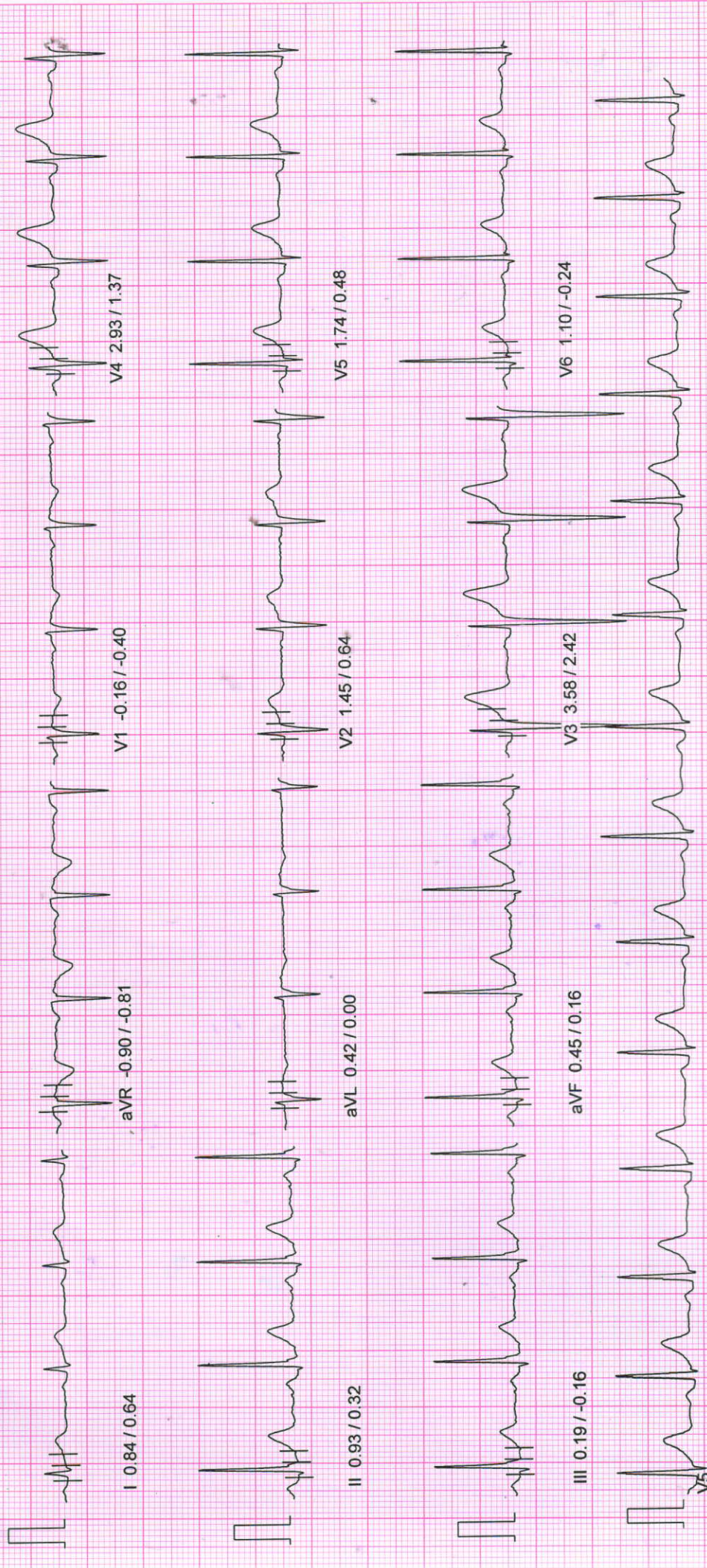

10mm/mv, 25mm/sec

100 Hz

NASAN (C) ST-Win Standard BL 6.91, Unit Ver 4.10

NADKARNI PATHOLOGY LABORATORY

PATIENT ID : 799/2022 HEIGHT : 180 Cm WEIGHT : 76.00 Kg

Linked Median Report

February 26, 2022 10:42 am
Report time : 10:42 am

PATIENT NAME : Mr Amit Chaudhary 36/M

PROTOCOL : BRUCE

STAGE : Pre-Test

ST Levels (mm) / ST Slope (mV/s) measured at 80 ms Post J

PHASE TIME : 00:11

SPEED: 0.0 kmph

STAGE DURATION : 00:00

GRADE: 0.0

HR : 83 bpm

BP : 110 / 70 mmHg

QRS Lead : V5

METs : 1.00

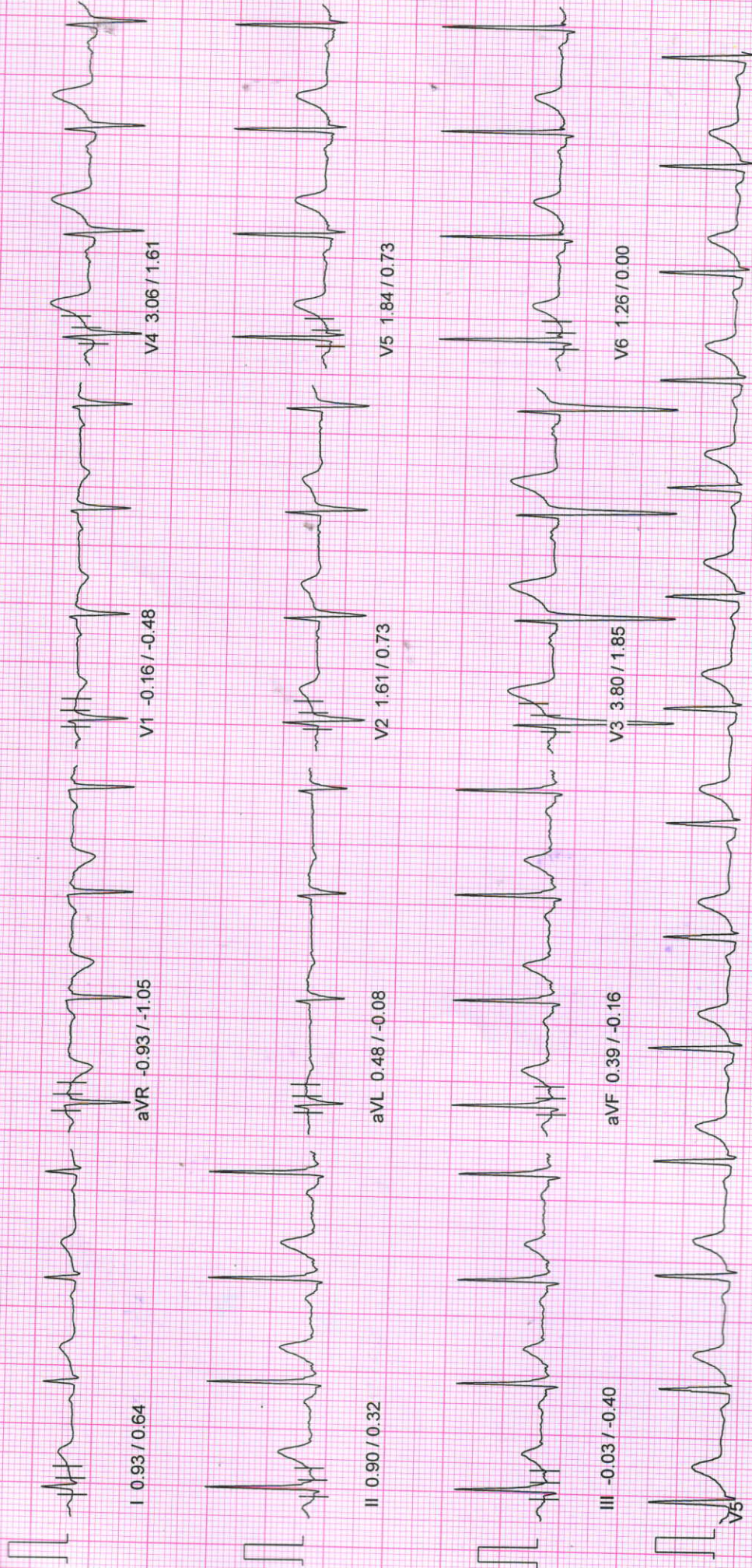

NADKARNI PATHOLOGY LABORATORY

PATIENT ID : 799/2022 HEIGHT : 180 Cm WEIGHT : 76.00 Kg
 PATIENT NAME : Mr Amit Chaudhary 36/M

February 26, 2022 10:42 am
 Report time : 10:42 am

Linked Median Report

PROTOCOL : BRUCE
 STAGE : HyperVentilation
 ST Levels (mm) / ST Slope (mV/s) measured at 80 ms Post J

PHASE TIME : 00:54 SPEED: 0.0 kmph
 STAGE DURATION : 00:00 GRADE: 0.0
 HR : 80 bpm BP : 110 / 70 mmHg
 QRS Lead : V5 METs : 1.00

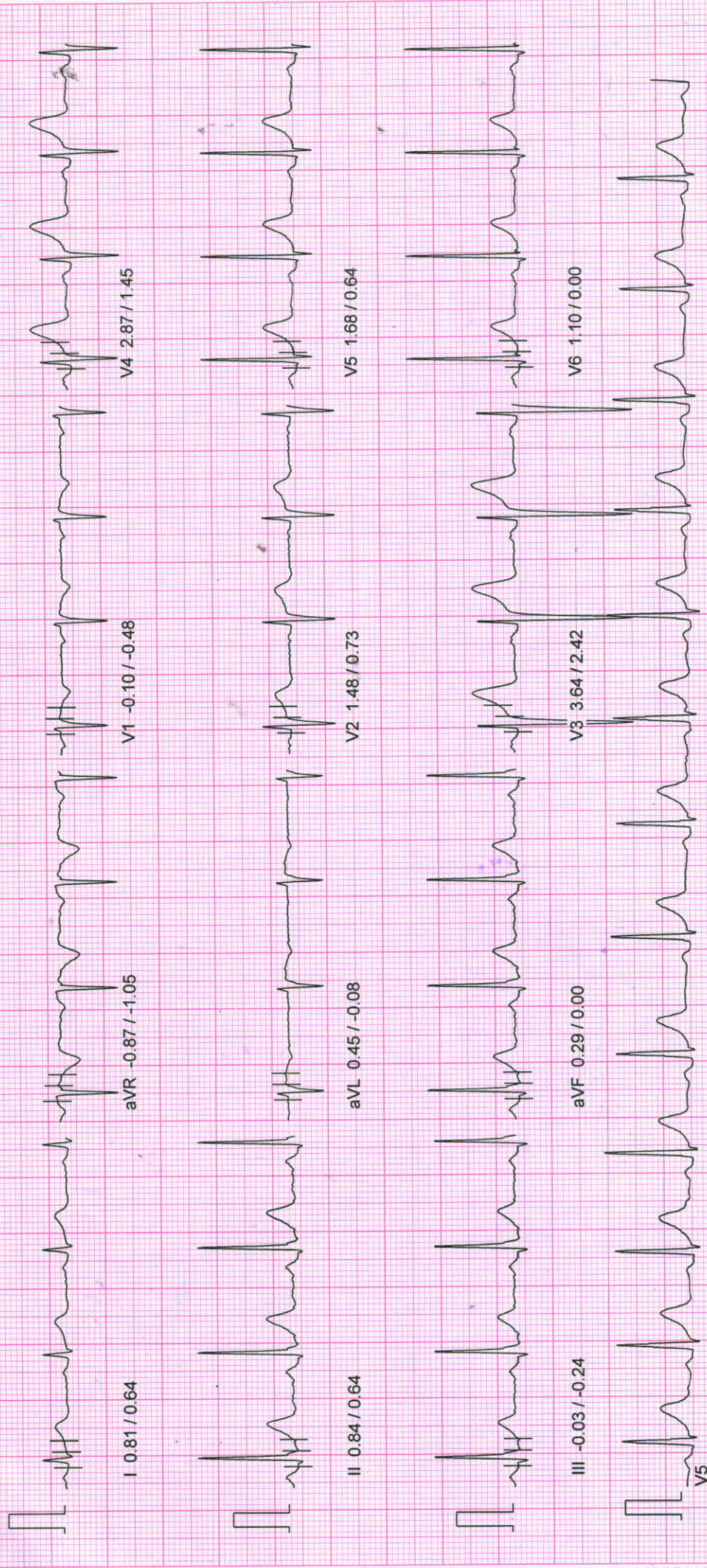

10mm/mv, 25mm/sec

100 Hz

NASAN (C) ST-Win Standard BL 6.91, Unit Ver 4.10

NADKARNI PATHOLOGY LABORATORY

PATIENT ID : 799/2022 HEIGHT : 180 Cm WEIGHT : 76.00 Kg

PATIENT NAME : Mr Amit Chaudhary 36/M

February 26, 2022 10:42 am
Report time : 10:42 am

Linked Medium Report

PROTOCOL : BRUCE
STAGE : Standing
ST Levels (mm) / ST Slope (mV/s) measured at 80 ms Post J

PHASE TIME : 00:40 SPEED: 0.0 kmph
STAGE DURATION : 00:00 GRADE: 0.0
HR : 81 bpm BP : 110 / 70 mmHg
QRS Lead : V5 METs : 1.00

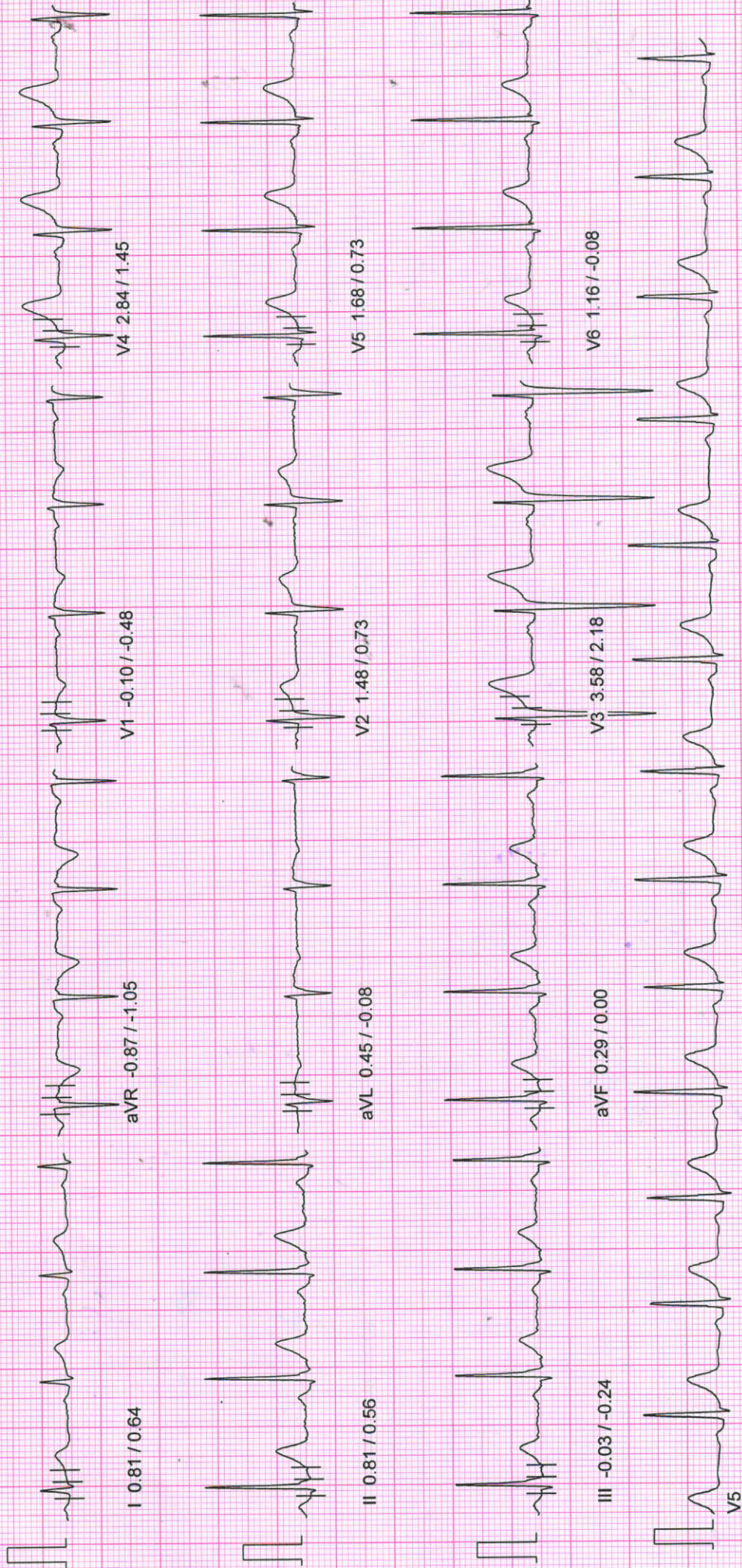

NADKARNI PATHOLOGY LABORATORY

February 26, 2022 10:42 am
Report time : 10:42 am

Linked Median Report

PATIENT ID : 799/2022 HEIGHT : 180 Cm WEIGHT : 76.00 Kg

PATIENT NAME : Mr Amit Chaudhary 36/M

PROTOCOL : BRUCE

STAGE : Supine

ST Levels (mm) / ST Slope (mV/s) measured at 80 ms Post J

PHASE TIME : 00:26 SPEED: 0.0 kmph
STAGE DURATION : 00:00 GRADE: 0.0
HR : 82 bpm BP : 110 / 70 mmHg
QRS Lead : V5 METs : 1.00

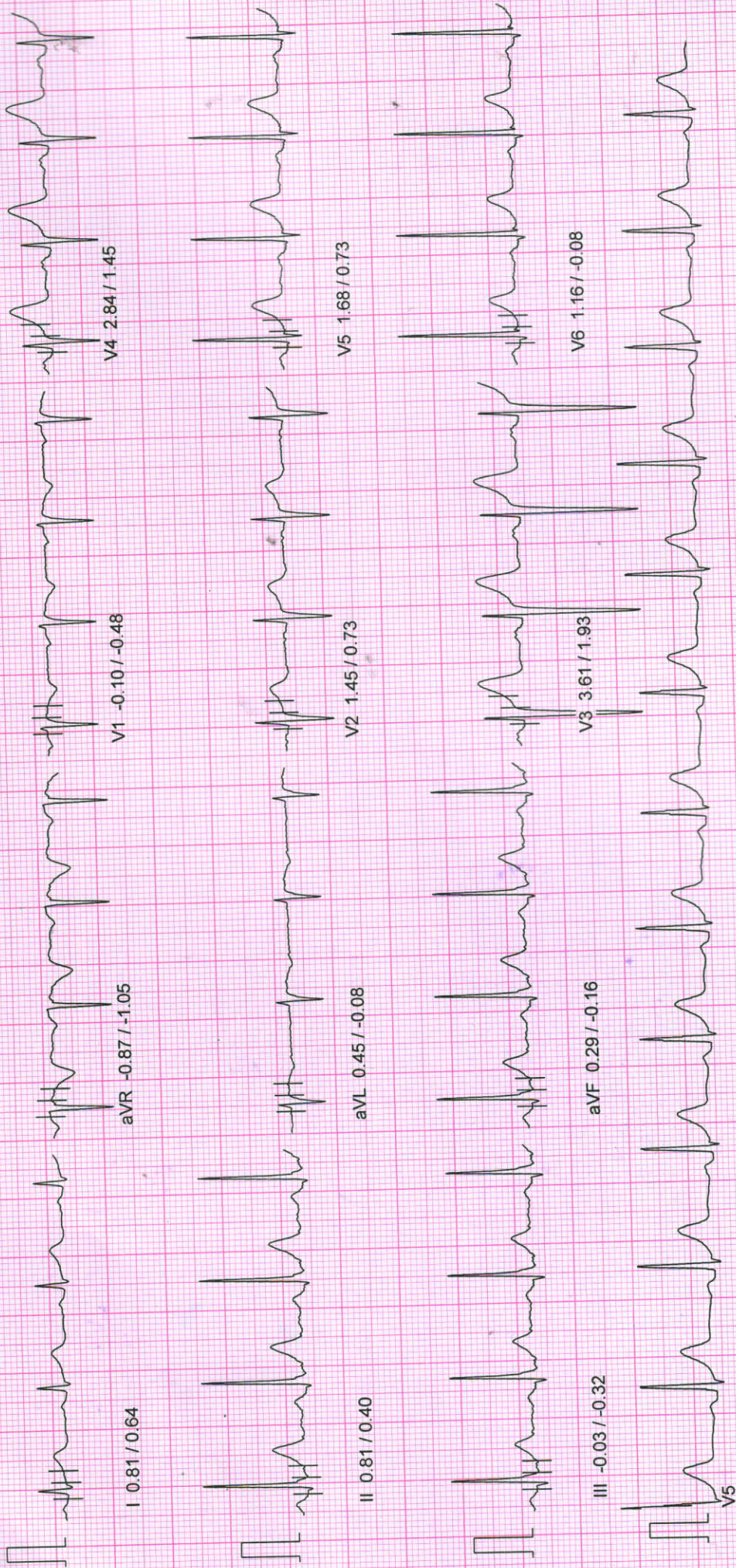

NADKARNI PATHOLOGY LABORATORY

February 26, 2022 10:42 am
Report time 10:42 am

PATIENT ID : 799/2022 HEIGHT : 180 Cm WEIGHT : 76.00 Kg
PATIENT NAME : Mr Amit Chaudhary 36/M

ST Tables

PROTOCOL : BRUCE

ST LEVELS	I	II	III	aVR	aVL	aVF	V1	V2	V3	V4	V5	V6
Phase												
Pre-Test	0.9	0.9	-0.0	-0.9	0.5	0.4	-0.2	1.6	3.8	3.1	1.8	1.3
Supine	0.8	0.8	-0.1	-0.9	0.5	0.3	-0.1	1.5	3.7	2.9	1.7	1.2
Standing	0.8	0.8	-0.0	-0.9	0.5	0.3	-0.1	1.5	3.6	2.8	1.7	1.2
HyperVentilation	0.8	0.8	-0.0	-0.9	0.5	0.3	-0.1	1.5	3.6	2.8	1.7	1.1
Wait For Exercise	0.8	0.8	0.0	-0.8	0.5	0.3	-0.1	1.4	3.5	2.8	1.6	1.0
Exercise Stage 1	0.5	0.8	0.3	-0.6	0.1	0.5	0.1	1.1	4.1	3.3	1.6	0.8
Exercise Stage 2	0.7	0.3	-0.5	-0.6	0.5	0.0	-0.1	1.2	3.9	3.3	1.3	0.6
Exercise Stage 3	0.5	0.1	-0.5	-0.3	0.4	-0.3	-0.3	1.4	4.9	4.2	1.7	0.6
Peak Exercise	1.1	0.3	-0.7	-0.6	0.9	-0.3	0.1	1.6	6.2	4.8	1.7	0.5
Recovery 1	1.6	3.5	1.6	-2.5	0.2	2.5	-1.0	2.3	7.9	7.2	4.3	2.5
Recovery 3	0.6	0.7	0.1	-0.6	0.1	0.4	-0.2	0.9	2.7	2.1	1.0	0.3
Recovery 6	0.5	0.5	-0.0	-0.5	0.2	0.3	-0.1	0.9	2.3	1.8	0.7	0.2

ST SLOPES	I	II	III	aVR	aVL	aVF	V1	V2	V3	V4	V5	V6
Phase												
Pre-Test	0.6	0.3	-0.4	-1.0	-0.1	-0.2	-0.5	0.7	1.9	1.6	0.7	0.0
Supine	0.6	0.4	-0.4	-1.0	-0.1	-0.2	-0.5	0.7	1.9	1.5	0.7	0.0
Standing	0.6	0.5	-0.3	-1.0	-0.1	-0.1	-0.5	0.7	2.1	1.5	0.7	-0.1
HyperVentilation	0.6	0.6	-0.2	-1.0	-0.1	0.0	-0.5	0.7	2.3	1.5	0.7	-0.1
Wait For Exercise	0.6	0.5	-0.2	-0.9	0.0	0.1	-0.4	0.7	2.3	1.3	0.5	-0.2
Exercise Stage 1	0.7	-0.2	-0.6	-1.4	-0.5	-0.2	-0.2	0.6	3.5	2.5	1.2	0.4
Exercise Stage 2	1.0	0.6	-0.2	-1.9	0.2	0.2	-0.9	1.1	3.9	3.0	1.7	1.0
Exercise Stage 3	0.6	1.3	0.4	-2.2	0.0	0.6	-1.6	1.7	4.4	4.1	2.7	1.5
Peak Exercise	1.4	2.2	1.4	-3.1	0.2	1.9	-1.3	1.4	5.3	5.6	3.3	2.1
Recovery 1	1.1	3.5	2.1	-5.2	-0.8	2.7	-2.1	1.1	4.6	5.1	3.8	2.7
Recovery 3	0.6	0.8	0.1	-2.3	-0.2	0.4	-0.9	1.0	3.2	2.7	1.5	0.9
Recovery 6	0.5	0.4	-0.2	-1.0	-0.1	0.1	-0.6	0.7	1.3	1.2	0.7	0.1

NADKARNI PATHOLOGY LABORATORY

Indraprastha chamber, ground floor, karve road, PUNE-411038

Report time : 10:42 am
February 26, 2022 10:42 am

Summary Report

PATIENT ID : 799/2022
PATIENT NAME : Mr Amit Chaudhary 36/M

PROTOCOL : BRUCE
PATIENT HEIGHT : 180 Cm
PATIENT WEIGHT : 76.00 Kg
PATIENT ADD.: B 301 oval nest society Warje Pune

Ref. By : Mediwheel
(Mediwheel)

Stage Comments

Stage	Stage Speed (Kmph) / Time Grade (%)	HR bpm	BP mmHg	R.P.P. X 1000	METS	ST Level I
Pre-Test	00:11 0.00 / 0.00	83	0 / 0	0	1.00	0.93
Supine	00:14 0.00 / 0.00	82	110 / 70	9	1.00	0.84
Standing	00:13 0.00 / 0.00	81	110 / 70	8	1.00	0.81
HyperVentilation	00:13 0.00 / 0.00	80	110 / 70	8	1.00	0.81
Wait For Exercise	00:14 0.00 / 0.00	82	110 / 70	9	1.00	0.77
Exercise Stage 1	03:00 2.70 / 10.00	99	110 / 70	10	5.70	0.55
Exercise Stage 2	03:00 4.00 / 12.00	121	130 / 70	15	8.00	0.71
Exercise Stage 3	03:00 5.50 / 14.00	154	130 / 70	20	10.60	0.48
Peak Exercise	00:17 6.80 / 16.00	158	140 / 70	22	10.60	1.06
Recovery 1	01:00 0.00 / 0.00	130	130 / 70	16	1.00	1.64
Recovery 3	03:00 0.00 / 0.00	94	120 / 70	11	1.00	0.64
Recovery 6	06:00 0.00 / 0.00	88	110 / 70	9	1.00	0.52

MAX BP : 140 / 70 mmHg

DOUBLE PRODUCT : 22400.00

MAX HR : 160 bpm (86.96 % of 184 bpm)

DISTANCE COVERED : 0.64 Km

TOTAL EXER TIME : 9 : 17 min

MAX WORKLOAD : 10.60

Dr. Vivekanand M. Nadkarni
M.B.B.S., D.T.M. & H. (Gen.), FCGP, MIOCH
MMC Reg. No. 42322

Physician
Health Care Clinic
Varun Complex, Kulkarni Marg, Kothrud,
Pune-411 038.

Dr. VIVEKANAND M. NADKARNI
M.B.B.S., D.T.M. & H.

NADKARNI PATHOLOGY LABORATORY

Indraprastha chamber, ground floor, karve road, PUNE-411038

Report time : 10:42 am
February 26, 2022 10:42 am

Summary Report

PATIENT ID : 799/2022
PATIENT NAME : Mr Amit Chaudhary 36/M

Ref. By : Mediwheel
(Mediwheel)

PROTOCOL : BRUCE
PATIENT HEIGHT : 180 Cm PATIENT WEIGHT : 76.00 Kg
PATIENT ADD. : B 301 oval nest society Warje Pune

OBJECT OF TEST : Routine check up
RISK FACTOR : Male
ACTIVITY : Sedentary
MEDICATION : none
BRIEF HISTORY : job profile service
OTHER INVESTIGATION :
REASON FOR TERMINATION : Max HR
EXERCISE TOLERANCE : High
EXERCISE INDUCED ARRHYTHMIA : No
HAEMO RESPONSE : Normal
CHRONO RESPONSE : Normal
FINAL IMPRESSION : Stress test is negative for exercise induced ischaemic heart disease.
High effort tolerance
No Arrhythmias seen during test period.
Normal Haemodynamic and Chronotropic responses.

Dr. Vivekanand M. Nadkarni
M.B.B.S., D.T.M. & H. (Lon.), FCGP, MIOSH
MMC Reg.No.42322
Physician
Health Care Clinic
Varun Complex, Kulkarni Marg, Kolhbad,
Pune-411 038.

Dr. Vivekanand M. Nadkarni
M.B.B.S., D.T.M. & H. (Lon.), FCGP, MIOSH
MMC Reg.No.42322
Physician
Health Care Clinic
Varun Complex, Kulkarni Marg, Kolhbad,
Pune-411 038.

Dr. VIVEKANAND M. NADKARNI
M.B.B.S., D.T.M.& H.



SINCE 1994

NADKARNI PATHOLOGY LABORATORY

Dr. Mrs. Sangeeta V. Nadkarni

Consulting Pathologist (MMC Reg. No. 53839)

Add Reg. No. : 1872/2000

E-mail : healthcare.nadkarni@gmail.com

Consultant Pathologist • SHASHWAT HOSPITAL

MAIN LABORATORY : 1, Indraprastha Chambers, **Group Floor**, Near Amber Hall, Karve Road, Pune 411 038. Ph. : 97635 93646, 8983 7777 93 • Timings : Monday to Saturday 7 am to 8 pm

Reg No : 202202091430429 / OPD
 Name : Mr. AMIT CHAUDHARY
 Referred Dr : MEDI WHEEL

Sex / Age : Male / 35Y
 Reg Date : 26/02/2022 10:45 AM
 Report Date : 26/02/2022 11:43 AM

CLINICAL PATHOLOGY

Test Name	Result	Unit	Reference Range
URINE ANALYSIS REPORT			
Quantity	10	ml	
Colour	Pale Yellow		
Appearance	Clear		
Chemical Examination			
Albumin	Absent		
Sugar	Absent		
Bile Pigments	Absent		
Urobilinogen	Normal		
Reaction	Acidic		
Acetone-Ketone	Negative		
Nitrite	Negative		
Microscopic Examination			
RBCs	Absent		
PUS Cells	1-2		
Epithelial Cells	2-3		
Casts	Absent		
Other Findings	NIL		

End of Report

SVNadkarni
Dr. (Mrs.) Sangeeta V. Nadkarni Dr Sangeeta Nadkarni
 Consultant Pathologist MD (Path.) Pathologist
 MMC Reg.No.53839 MD (PATH)
 1, Indraprastha Chambers,
 Ground Floor, Opp. Kirloskar Kisan,
 Karve Road, Kothrud, Pune-411038
 Tel.: 8983777793 / 9763593646

Verified & Checked

- Transasia EMDESTINY 180 Fully Automated Random Access Clinical Chemistry Analyser • TMT • E.C.G. • Semi Automated Biochemistry Analyser Erba Chem 5 V2 Plus
- Automated Haematology Analyser Sysmex XP - 100 • Mispa I3 Nephelometer • Clinical Pathology • Microbiology • Cytology • Histopathology • Minividas Blue

ALL CREDIT AND DEBIT CARDS ACCEPTED.**HOME VISIT AVAILABLE BY APPOINTMENT**

COLLECTION CENTRE 1 : 1, Varun Complex, Opp. Nimbalkar Horse Riding School,
 Off. Karve Road, Kothrud, Pune - 38. Ph. : 2545 7347, 8983 7777 92
 Timing : MONDAY TO SATURDAY : Morning : 8 am to 1 pm, Evening : 4 pm to 7 pm

COLLECTION CENTRE 2 : Bldg. No. 7, Health Care Clinic, Anandnagar,
 Paud Road, Kothrud, Pune - 38. Ph. : 8983 7777 95
 Timing : MONDAY TO SATURDAY : Morning : 8 am to 1 pm, Evening : 6 pm to 8 pm



SINCE 1994

NADKARNI PATHOLOGY LABORATORY

Dr. Mrs. Sangeeta V. Nadkarni

Consulting Pathologist (MMC Reg. No. 53839)

Add Reg. No. : 1872/2000

E-mail : healthcare.nadkarni@gmail.com

Consultant Pathologist • SHASHWAT HOSPITAL



MAIN LABORATORY : 1, Indraprastha Chambers, Ground Floor, Near Amber Hall, Karve Road, Pune 411 038. Ph. : 97635 93646, 8983 7777 93 • Timings : Monday to Saturday 7 am to 8 pm

Reg No : 202202091430429 / OPD
 Name : Mr. AMIT CHAUDHARY
 Referred Dr : MEDI WHEEL

Sex / Age : Male / 35Y
 Reg Date : 26/02/2022 10:45 AM
 Report Date : 26/02/2022 01:21 PM

SPECIAL TEST

Test Name	Result	Unit	Reference Range
Thyroid Panel - I			
Serum T3 (Tri-Iodothyronine)	1.53	ng/mL	0.70 - 2.04 Pregnancy: 1st Trimester : 0.81 - 1.90 2nd Trimester: 1.00 - 2.60 3rd Trimester : 1.00 - 2.60
Serum T4 (Thyroxine)	7.55	ug/dL	5.5 - 12.5
Thyroid Stimulating Hormones (Ultra TSH)	5.35	uIU/mL	0.35 - 5.50 Pregnancy: 1st Trimester : 0.10 - 2.50 2nd Trimester: 0.20 - 3.00 3rd Trimester : 0.30 - 3.00

End of Report

Dr. (Mrs.) Sangeeta V. Nadkarni
 Consultant Pathologist MD (Path.)
 MMC Reg.No.53839
 1, Indraprastha Chambers,
 Ground Floor, Opp. Kirloskar Kisan,
 Karve Road, Kothrud, Pune-411038
 Tel.: 8983777793 / 9763593646

S.V. Nadkarni
Dr Sangeeta Nadkarni
 Pathologist
 MD (PATH)

Verified & Checked

- Transasia EMDESTINY 180 Fully Automated Random Access Clinical Chemistry Analyser • TMT • E.C.G. • Semi Automated Biochemistry Analyser Erba Chem 5 V2 Plus
- Automated Haematology Analyser Sysmex XP - 100 • Mispa I3 Nephelometer • Clinical Pathology • Microbiology • Cytology • Histopathology • Minividas Blue

ALL CREDIT AND DEBIT CARDS ACCEPTED.**HOME VISIT AVAILABLE BY APPOINTMENT**

COLLECTION CENTRE 1 : 1, Varun Complex, Opp. Nimbalkar Horse Riding School,
 Off. Karve Road, Kothrud, Pune - 38. Ph. : 2545 7347, 8983 7777 92
 Timing : MONDAY TO SATURDAY : Morning : 8 am to 1 pm, Evening : 4 pm to 7 pm

COLLECTION CENTRE 2 : Bldg. No. 7, Health Care Clinic, Anandnagar,
 Paud Road, Kothrud, Pune - 38. Ph. : 8983 7777 95
 Timing : MONDAY TO SATURDAY : Morning : 8 am to 1 pm, Evening : 6 pm to 8 pm



SINCE 1994

NADKARNI PATHOLOGY LABORATORY

Dr. Mrs. Sangeeta V. Nadkarni

Consulting Pathologist (MMC Reg. No. 53839)

Add Reg. No. : 1872/2000

E-mail : healthcare.nadkarni@gmail.com

Consultant Pathologist • SHASHWAT HOSPITAL



MAIN LABORATORY : 1, Indraprastha Chambers, Ground Floor, Near Amber Hall, Karve Road, Pune 411 038. Ph. : 97635 93646, 8983 7777 93 • Timings : Monday to Saturday 7 am to 8 pm

Reg No : 202202091430429 / OPD
 Name : Mr. AMIT CHAUDHARY
 Referred Dr : MEDI WHEEL

Sex / Age : Male / 35Y
 Reg Date : 26/02/2022 10:45 AM
 Report Date : 26/02/2022 01:21 PM

BIOCHEMISTRY

Test Name	Result	Unit	Reference Range
HbA1C			
HbA1C	5.1	%	Non Diabetic :04 -06 Excellent Control : 06 -07 % Fair Control : 07 - 08% Unsatisfactory : 08 - 10% Poor Control: Above 10%
Estimated Mean Glucose (eAg)	99.67	mg%	70 - 140

Interpretation :

Glycosylated Haemoglobin is accurate and true index of the " Mean Blood Glucose Level in the body for the previous 2-3 months.

HbA1c is an indicator of glycemic control. HbA1c represent average glycemia over the past six to eight weeks.

Glycation of hemoglobin occurs the entire 120 days life span of the red blood cell, but with in this 120 days.

Recent glycemia has the largest influence on the HbA1c value.

Clinical studies suggest that a patient in stable control will have 50% of their HbA1c formed in the month before sampling, 25% in the month before that, and the remaining 25% in months 2-4.

End of Report

S.V. Nadkarni
Dr Sangeeta Nadkarni
 Pathologist
 MD (PATH)

Dr. (Mrs.) Sangeeta V. Nadkarni
 Consultant Pathologist MD (Path.)
 MMC Reg.No.53839
 1, Indraprastha Chambers,
 Ground Floor, Opp. Kirloskar Kisan,
 Karve Road, Kothrud, Pune-411038
 Tel.: 8983777793 / 9763593646

Verified & Checked

- Transasia EMDESTINY 180 Fully Automated Random Access Clinical Chemistry Analyser • TMT • E.C.G. • Semi Automated Biochemistry Analyser Erba Chem 5 V2 Plus
- Automated Haematology Analyser Sysmex XP - 100 • Mispal 13 Nephelometer • Clinical Pathology • Microbiology • Cytology • Histopathology • Minividas Blue

ALL CREDIT AND DEBIT CARDS ACCEPTED.**HOME VISIT AVAILABLE BY APPOINTMENT**

COLLECTION CENTRE 1 : 1, Varun Complex, Opp. Nimbalkar Horse Riding School,
 Off. Karve Road, Kothrud, Pune - 38. Ph. : 2545 7347, 8983 7777 92
 Timing : MONDAY TO SATURDAY : Morning : 8 am to 1 pm, Evening : 4 pm to 7 pm

COLLECTION CENTRE 2 : Bldg. No. 7, Health Care Clinic, Anandnagar,
 Paud Road, Kothrud, Pune - 38. Ph. : 8983 7777 95

Timing : MONDAY TO SATURDAY : Morning : 8 am to 1 pm, Evening : 6 pm to 8 pm



SINCE 1994

NADKARNI PATHOLOGY LABORATORY

Dr. Mrs. Sangeeta V. Nadkarni

Consulting Pathologist (MMC Reg. No. 53839)

Add Reg. No. : 1872/2000

E-mail : healthcare.nadkarni@gmail.com

Consultant Pathologist • SHASHWAT HOSPITAL

MAIN LABORATORY : 1, Indraprastha Chambers, **Group Floor**, Near Amber Hall, Karve Road, Pune 411 038. Ph. : 97635 93646, 8983 7777 93 • Timings : Monday to Saturday 7 am to 8 pm

Reg No : 202202091430429 / OPD

Sex / Age : Male / 35Y

Name : Mr. AMIT CHAUDHARY

Reg Date : 26/02/2022 10:45 AM

Referred Dr : MEDI WHEEL

Report Date : 26/02/2022 01:21 PM

BIOCHEMISTRY

Test Name	Result	Unit	Reference Range
LIPID PROFILE			
S. Cholesterol	208	mg/dl	Desirable Chol: 200mg/DI Borderline Chol: 200-239mg/DI High Chol: >240mg/DI
S. Triglycerides	178	mg/dl	Upto 190
HDL Cholesterol	50	mg/dL	30 - 70
LDL Cholesterol	122.4	mg/dl	Upto 150
VLDL Cholesterol	35.6	mg/dl	07 to 35
S.Cholesterol/HDL Ratio	4.16		LOW RISK - 3.3 To 4.4 AVERAGE RISK - 4.4 TO 7.1 MODERATE RISK - 7.1 TO 11.1 HIGH RISK - >11.0
LDL Chole/HDL Chole	2.45		LOW RISK - 0.5 To 3.0 MODERATE RISK - 3.0 TO 6.0 HIGH RISK - >6.0
S.Triglycerides/HDL Chole	3.56		Desirable : < 3.00

Note :

Cholesterol : CHOD PAP; HDL Cholesterol: Direct ; LDL:Direct Measurement ; Triglycerides :GPO; (**The Above Reference range is Desirable/Optimal Range)

End of Report**Dr Sangeeta Nadkarni**
Pathologist
MD (PATH)**Dr. (Mrs.) Sangeeta V. Nadkarni**
Consultant Pathologist MD (Path.)
MMC Reg.No.53839
1, Indraprastha Chambers,
Ground Floor, Opp. Kirloskar Kisan,
Karve Road, Kothrud, Pune-411038
Tel.: 8983777793 / 9763593646**Verified & Checked**

- Transasia EMDESTINY 180 Fully Automated Random Access Clinical Chemistry Analyser • TMT • E.C.G. • Semi Automated Biochemistry Analyser Erba Chem 5 V2 Plus
- Automated Haematology Analyser Sysmex XP - 100 • Mispal 13 Nephelometer • Clinical Pathology • Microbiology • Cytology • Histopathology • Minividas Blue

ALL CREDIT AND DEBIT CARDS ACCEPTED.**HOME VISIT AVAILABLE BY APPOINTMENT**COLLECTION CENTRE 1 : 1, Varun Complex, Opp. Nimbalkar Horse Riding School,
Off. Karve Road, Kothrud, Pune - 38. Ph. : 2545 7347, 8983 7777 92
Timing : MONDAY TO SATURDAY : Morning : 8 am to 1 pm, Evening : 4 pm to 7 pmCOLLECTION CENTRE 2 : Bldg. No. 7, Health Care Clinic, Anandnagar,
Paud Road, Kothrud, Pune - 38. Ph. : 8983 7777 95

Timing : MONDAY TO SATURDAY : Morning : 8 am to 1 pm, Evening : 6 pm to 8 pm



SINCE 1994

NADKARNI PATHOLOGY LABORATORY

Dr. Mrs. Sangeeta V. Nadkarni

Consulting Pathologist (MMC Reg. No. 53839)

Add Reg. No. : 1872/2000

E-mail : healthcare.nadkarni@gmail.com

Consultant Pathologist • SHASHWAT HOSPITAL



MAIN LABORATORY : 1, Indraprastha Chambers, **Ground Floor**, Near Amber Hall, Karve Road, Pune 411 038. Ph. : 97635 93646, 8983 7777 93 • Timings : Monday to Saturday 7 am to 8 pm

Reg No : 202202091430429 / OPD
Name : Mr. AMIT CHAUDHARY
Referred Dr : MEDI WHEEL

Sex / Age : Male / 35Y
Reg Date : 26/02/2022 10:45 AM
Report Date : 26/02/2022 01:21 PM

BIOCHEMISTRY

Test Name	Result	Unit	Reference Range
Liver Function Test			
Bilirubin- Total	0.70	mg/dl	0.1 - 1.2
Bilirubin- Direct	0.45	mg/dL	0.0 - 0.4
Bilirubin- Indirect	0.25	mg/dL	0.1 - 0.8
SGPT	12.0	IU/L	05 - 40
SGOT	24.0	IU/L	05 - 40
Alkaline Phosphatase	85	IU/L	Male : 53 -128 Child : 54 -369 Neo: 54-369
Total Proteins	7.5	gm/dl	6.0 - 8.0
Serum Albumin	4.3	gm/dl	3.2 -5.5
Serum Globulin	3.2	gm/dl	2.3 -3.5
A/G ratio	1.34		1.0 -2.3
GGTP	32		05 -50

End of Report

Dr. (Mrs.) Sangeeta V. Nadkarni
Consultant Pathologist MD (Path.)
MMC Reg.No.53839
1, Indraprastha Chambers,
Ground Floor, Opp. Kirloskar Kisan,
Karve Road, Kothrud, Pune-411038
Tel.: 8983777793 / 9763593646

S.V.Nadkarni
Dr Sangeeta Nadkarni
Pathologist
MD (PATH)

Verified & Checked

- Transasia EMDESTINY 180 Fully Automated Random Access Clinical Chemistry Analyser • TMT • E.C.G. • Semi Automated Biochemistry Analyser Erba Chem 5 V2 Plus
- Automated Haematology Analyser Sysmex XP - 100 • Mispal I3 Nephelometer • Clinical Pathology • Microbiology • Cytology • Histopathology • Minividas Blue

ALL CREDIT AND DEBIT CARDS ACCEPTED.

HOME VISIT AVAILABLE BY APPOINTMENT

COLLECTION CENTRE 1 : 1, Varun Complex, Opp. Nimbalkar Horse Riding School,
Off. Karve Road, Kothrud, Pune - 38. Ph. : 2545 7347, 8983 7777 92

COLLECTION CENTRE 2 : Bldg. No. 7, Health Care Clinic, Anandnagar,
Paud Road, Kothrud, Pune - 38. Ph. : 8983 7777 95

Timings: MONDAY TO SATURDAY : Morning : 8 am to 1 pm. Evening : 6 pm to 8 pm



SINCE 1994

NADKARNI PATHOLOGY LABORATORY

Dr. Mrs. Sangeeta V. Nadkarni

Consulting Pathologist (MMC Reg. No. 53839)

Add Reg. No. : 1872/2000

E-mail : healthcare.nadkarni@gmail.com

Consultant Pathologist • SHASHWAT HOSPITAL

MAIN LABORATORY : 1, Indraprastha Chambers, **Ground Floor**, Near Amber Hall, Karve Road, Pune 411 038. Ph. : 97635 93646, 8983 7777 93 • Timings : Monday to Saturday 7 am to 8 pm

Reg No : 202202091430429 / OPD
Name : Mr. AMIT CHAUDHARY
Referred Dr : MEDI WHEEL

Sex / Age : Male / 35Y
Reg Date : 26/02/2022 10:45 AM
Report Date : 26/02/2022 01:21 PM

BIOCHEMISTRY

Test Name	Result	Unit	Reference Range
Blood Urea			
Blood Urea	20	mg/dl	13 - 45
Blood Urea Nitrogen	9.34	mg/dl	10 - 20
Serum Creatinine			
Serum Creatinine	1.30	mg/dl	0.6 to 1.4
Serum Uric Acid			
Serum Uric Acid	5.9	mg/dl	2.5 to 7.2

End of Report

Dr. (Mrs.) Sangeeta V. Nadkarni
Consultant Pathologist MD (Path.)
MMC Reg.No.53839
1, Indraprastha Chambers,
Ground Floor, Opp. Kirloskar Kisan,
Karve Road, Kothrud, Pune-411038
Tel.: 8983777793 / 9763593646

Dr Sangeeta Nadkarni
Pathologist
MD (PATH)

Verified & Checked

- Transasia EMDESTINY 180 Fully Automated Random Access Clinical Chemistry Analyser • TMT • E.C.G. • Semi Automated Biochemistry Analyser Erba Chem 5 V2 PLU
- Automated Haematology Analyser Sysmex XP - 100 • Mispa I3 Nephelometer • Clinical Pathology • Microbiology • Cytology • Histopathology • Minividas Blue

ALL CREDIT AND DEBIT CARDS ACCEPTED.

HOME VISIT AVAILABLE BY APPOINTMENT

COLLECTION CENTRE 1 : 1, Varun Complex, Opp. Nimbalkar Horse Riding School,
Off. Karve Road, Kothrud, Pune - 38. Ph. : 2545 7347, 8983 7777 92
Timing : MONDAY TO SATURDAY : Morning : 8 am to 1 pm, Evening : 4 pm to 7 pm

COLLECTION CENTRE 2 : Bldg. No. 7, Health Care Clinic, Anandnagar,
Paud Road, Kothrud, Pune - 38. Ph. : 8983 7777 95
Timing : MONDAY TO SATURDAY : Morning : 8 am to 1 pm, Evening : 6 pm to 8 pm



SINCE 1994

NADKARNI PATHOLOGY LABORATORY

Dr. Mrs. Sangeeta V. Nadkarni

Consulting Pathologist (MMC Reg. No. 53839)
Add Reg. No. : 1872/2000
E-mail : healthcare.nadkarni@gmail.com

Consultant Pathologist • SHASHWAT HOSPITAL



MAIN LABORATORY : 1, Indraprastha Chambers, **Ground Floor**, Near Amber Hall, Karve Road, Pune 411 038. Ph. : 97635 93646, 8983 7777 93 • Timings : Monday to Saturday 7 am to 8 pm

Reg No : 202202091430429 / OPD
Name : Mr. AMIT CHAUDHARY
Referred Dr : MEDI WHEEL

Sex / Age : Male / 35Y
Reg Date : 26/02/2022 10:45 AM
Report Date : 26/02/2022 06:13 PM

BIOCHEMISTRY

Test Name	Result	Unit	Reference Range
Blood Sugar Fasting and Post Prandial			
Blood Sugar Fasting	97	mg/dl	70 - 110
Urine Sugar Fasting	Absent		
Blood Sugar Post Prandial	106	mg/dl	Upto 140

End of Report

S.V. Nadkarni

Dr Sangeeta Nadkarni
Pathologist
MD (PATH)

Dr. (Mrs.) Sangeeta V. Nadkarni
Consultant Pathologist MD (Path.)
MMC Reg.No.53839
1, Indraprastha Chambers,
Ground Floor, Opp. Kirloskar Kisan,
Karve Road, Kothrud, Pune-411038
Tel.: 8983777793 / 9763593646



Verified & Checked

- Transasia EMDESTINY 180 Fully Automated Random Access Clinical Chemistry Analyser • TMT • E.C.G. • Semi Automated Biochemistry Analyser Erba Chem 5 V2 Plus
- Automated Haematology Analyser Sysmex XP - 100 • Mispa I3 Nephelometer • Clinical Pathology • Microbiology • Cytology • Histopathology • Minividas Blue

ALL CREDIT AND DEBIT CARDS ACCEPTED.

HOME VISIT AVAILABLE BY APPOINTMENT

COLLECTION CENTRE 1 : 1, Varun Complex, Opp. Nimbalkar Horse Riding School, Off. Karve Road, Kothrud, Pune - 38. Ph. : 2545 7347, 8983 7777 92

COLLECTION CENTRE 2 : Bldg. No. 7, Health Care Clinic, Anandnagar, Paud Road, Kothrud, Pune - 38. Ph. : 8983 7777 95

Timing : MONDAY TO SATURDAY : Morning : 8 am to 1 pm, Evening : 4 pm to 7 pm
Timing : MONDAY TO SATURDAY : Morning : 8 am to 1 pm, Evening : 6 pm to 8 pm



SINCE 1994

NADKARNI PATHOLOGY LABORATORY

Dr. Mrs. Sangeeta V. Nadkarni

Consulting Pathologist (MMC Reg. No. 53839)

Add Reg. No. : 1872/2000

E-mail : healthcare.nadkarni@gmail.com

Consultant Pathologist • SHASHWAT HOSPITAL



MAIN LABORATORY : 1, Indraprastha Chambers, Ground Floor, Near Amber Hall, Karve Road, Pune 411 038. Ph. : 97635 93646, 8983 7777 93 • Timings : Monday to Saturday 7 am to 8 pm

Reg No : 202202091430429 / OPD
Name : Mr. AMIT CHAUDHARY
Referred Dr : MEDI WHEEL

Sex / Age : Male / 35Y
Reg Date : 26/02/2022 10:45 AM
Report Date : 26/02/2022 11:29 AM

HAEMATOLOGY

Test Name	Result	Unit	Reference Range
Blood Group			
ABO Type	O		
Rh (D) Type	POSITIVE		

End of Report

Dr Sangeeta Nadkarni
Pathologist
MD (PATH)

Dr. (Mrs.) Sangeeta V. Nadkarni
Consultant Pathologist MD (Path.)
MMC Reg.No.53839
1, Indraprastha Chambers,
Ground Floor, Opp. Kirloskar Kisan,
Karve Road, Kothrud, Pune-411038
Tel.: 8983777793 / 9763593646

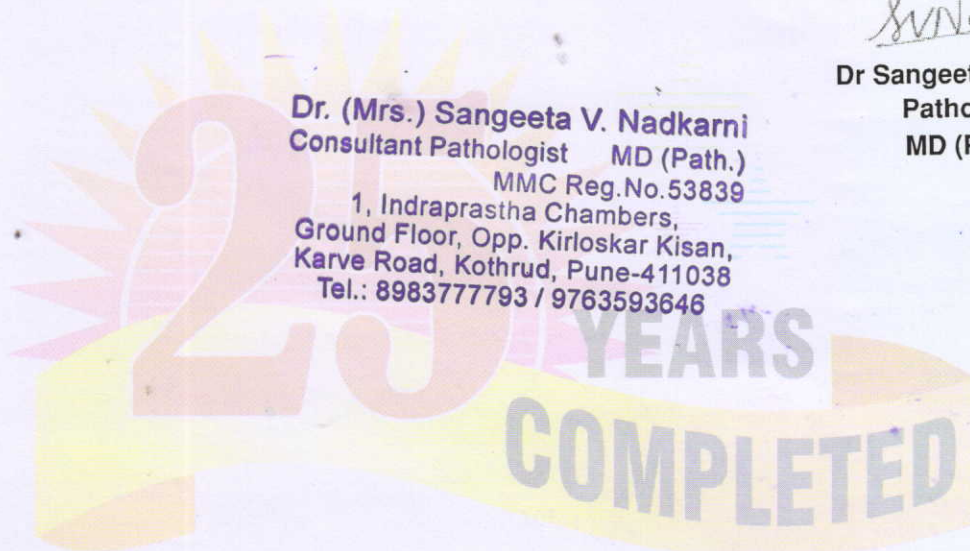

Verified & Checked

- Transasia EMDESTINY 180 Fully Automated Random Access Clinical Chemistry Analyser • TMT • E.C.G. • Semi Automated Biochemistry Analyser Erba Chem 5 V2 Plus
- Automated Haematology Analyser Sysmex XP - 100 • Mispa I3 Nephelometer • Clinical Pathology • Microbiology • Cytology • Histopathology • Minividas Blue

ALL CREDIT AND DEBIT CARDS ACCEPTED.

HOME VISIT AVAILABLE BY APPOINTMENT

COLLECTION CENTRE 1 : 1, Varun Complex, Opp. Nimbalkar Horse Riding School,

COLLECTION CENTRE 2 : Bldg. No. 7, Health Care Clinic, Anandnagar,



SINCE 1994

NADKARNI PATHOLOGY LABORATORY

Dr. Mrs. Sangeeta V. Nadkarni

Consulting Pathologist (MMC Reg. No. 53839)

Add Reg. No. : 1872/2000

E-mail : healthcare.nadkarni@gmail.com

Consultant Pathologist • SHASHWAT HOSPITAL

MAIN LABORATORY : 1, Indraprastha Chambers, **Ground Floor**, Near Amber Hall, Karve Road, Pune 411 038. Ph. : 97635 93646, 8983 7777 93 • Timings : Monday to Saturday 7 am to 8 pm

Reg No : 202202091430429 / OPD
 Name : Mr. AMIT CHAUDHARY
 Referred Dr : MEDI WHEEL

Sex / Age : Male / 35Y
 Reg Date : 26/02/2022 10:45 AM
 Report Date : 26/02/2022 11:09 AM

HAEMATOLOGY

Test Name	Result	Unit	Reference Range
HAEMOGRAM ON CELL COUNTER			
HAEMOGLOBIN	15.5	gm/dl	12.5-18
RBC COUNT	5.0	mill/cmm	4.5 - 6.5
PACKED CELL VOLUME (PCV)	42	%	37 - 54
MCV	83.67	fL	82 - 98
MCH	30.9	pgms	27 - 33
MCHC	36.9	%	32 - 36
Total WBC count	4500	/cmm	4500- 11000
Differential Leucocytes Counts			
Neutrophil	58	%	50 - 70
Lymphocytes	38	%	20 - 40
Monocytes	02	%	0 - 12
Eosinophils	02	%	02 - 06
Basophils	00	%	00 - 01
Platelet Count	224000	/cmm	150000 - 450000
RBC Morphology	NORMOCYTIC & NORMOCHROMIC		
WBC Morphology	NO ABNORMILITY SEEN		
Platelet Morphology	ADEQUATE		
Peripheral Smear Examination	NEGATIVE FOR MALARIAL PARASITE		
E.S.R.	05		M : 0 mm to 7 mm F : 0 mm to 15 mm (by Wintrobe's)

Instrument Used

Fully Automated Biosystem Cell Counter SYSMEX XP-100

End of Report

Dr. (Mrs.) Sangeeta V. Nadkarni
 Consultant Pathologist MD (Path.)
 MMC Reg.No.53839
 1, Indraprastha Chambers,
 Ground Floor, Opp. Kirloskar Kisan,
 Karve Road, Kothrud, Pune-411038
 Tel.: 8983777793 / 9763593646

SVNadkarni
Dr Sangeeta Nadkarni
 Pathologist
 MD (PATH)

Verified & Checked

- Transasia EMDESTINY 180 Fully Automated Random Access Clinical Chemistry Analyser • TMT • E.C.G. • Semi Automated Biochemistry Analyser Erba Chem 5 V2 Plus
- Automated Haematology Analyser Sysmex XP - 100 • Mispa I3 Nephelometer • Clinical Pathology • Microbiology • Cytology • Histopathology • Minividas Blue

ALL CREDIT AND DEBIT CARDS ACCEPTED.**HOME VISIT AVAILABLE BY APPOINTMENT**

COLLECTION CENTRE 1 : 1, Varun Complex, Opp. Nimbalkar Horse Riding School,
 Off. Karve Road, Kothrud, Pune - 38. Ph. : 2545 7347, 8983 7777 92
 Timing : MONDAY TO SATURDAY : Morning : 8 am to 1 pm, Evening : 4 pm to 7 pm

COLLECTION CENTRE 2 : Bldg. No. 7, Health Care Clinic, Anandnagar,
 Paud Road, Kothrud, Pune - 38. Ph. : 8983 7777 95
 Timing : MONDAY TO SATURDAY : Morning : 8 am to 1 pm, Evening : 6 pm to 8 pm

CLINICAL HISTORY:

RATE: 58/min
RHYTHM: regular
MECHANISM: Sinus
P WAVE: 0.08sec
PR: 0.16sec
QRS: ~~Normal time of deflection~~
Normal time of deflection
QTc: 0.39sec
ST: isoelectric
T WAVE: Normal upright
Q WAVE: No abnormal wave
AXIS: +60 degrees
POSITION OF HEART: Semi vertical
PRECARDIAL LEADS: Normal R
Progressive
B.P.:
DRUGS:

CONCLUSIONS: Sinus Bradycardia
Normal ECG

Client's Signature

Doctor's Signature

► *Health Care Clinic*
Varun Complex, Office No. 1,
Near Swapnashilp Complex, Kothrud, Pune 411038.
Timing : 10.30 a.m. to 1.00 p.m.
4.30 pm to 6 pm (By Appt.)
Tel : 65003646, 2545 7347

► *Health Care Clinic*
7/1, Anand Nagar, Paud Road,
Kothrud, Pune 411038.
Timing : 9 a.m. to 10.30 a.m. & 6.00 p.m. to 8.30 p.m.
Tel. : 65003650 Mob.: 9970171939
E-mail : nadviv@yahoo.com

Dr. Vivekanand M. Nadkarni

M.B.B.S., D.T.M. & H. (Lon), FCGP, MIOSH (U.K.)

MMC Reg. No. 42322

Physician

- Family Medicine
- Tropical Medicine
- Occupational Health
- ACLS Instructor

DATE 26/2/22

ELECTROCARDIOGRAM

NAME AMIT CHAUDHARY AGE 36

REF. BY med/wheel B.P. _____

R

AMIT CHAUDHARY Male / 36 YRS

Chest PA

26/02/2022 12:23:32 PM

SHRI DASHABHUJA X-RAY CLINIC. PUNE. 020-25468187.



**SHRI DASHABHUJA
X-RAY CLINIC**

**Digital X-Ray (CR System) Available
OPG Facility Available**

GANGAVATARANA, Ground Floor, Plot
No. 7, S. No. 42 A/1A/2F, Dashbhujja
Ganesh Colony, Near Dashbhujja
Ganesh Temple, Near Mankar Dosa
Center, Karve Road, Pune. 411038.
Clinic : 2546 8187, 8308839383
Res : 2422 1359, 9822041859

Dr. LALIT P. PATHAK

M. D. Radiologist
Reg. No. 52382

**Timing : 9.00 a.m. To 1.30 p.m.
4.30 p.m. To 8.30 p.m.**

SUNDAY CLOSED

NAME: MR AMIT CHAUDHARI.

DATE: 26 2 2022.

REF BY: DR VIVEK NADKARNI.

X RAY CHEST PA VIEW.

Both the domes of the diaphragm are clear & at normal position.
The heart, the aorta, the mediastinum & the pulmonary vasculature
reveal no abnormality.
Lungs show no acute or active parenchymal pathology.
Pleural sinuses are clear on both sides.
There is no evidence of any hilar or mediastinal lymphadenopathy.
No pathology is evident in the thoracic bony cage &
the soft tissues.

CONCLUSION: NORMAL X RAY CHEST PA VIEW.

CBCT, OPG & PORTABLE X-RAY FACILITY AVAILABLE

(P.T.O)



भारत सरकार

Government of India

अमित चौधरी

Amit Chaudhary

जन्म तिथि / DOB : 28/12/1985

पुरुष / Male



3470 8356 7840

आधार - आम आदमी का अधिकार

Dr. (Mrs.) Kalpana N. Shirodkar
M.D., D.C.H. (MUMBAI)
MMC Reg. No. 49067
CHILDREN SPECIALIST

2

HEALTH CARE CLINIC
NADKARNI LABORATORY
 36003646
 Versa Complex, Of Kothrud Road,
 Kothrud, Pune-38

Feedback - Pre Policy Life Insurance Medical Checks

This is to confirm & certify that I have gone through the medical examination through Medical Center situated at _____ / Home Visit on DD/MM/YYYY to complete the requisite medical formalities towards my application for life insurance from _____ Insurance Company vide Form bearing no. _____ dated 26-2-22

I do confirm specifically that the following medical activities have been performed for me:

- | | | |
|--|---|-----------------------------|
| 1. Full Medical Report (Medical Questionnaire) | Yes <input checked="" type="checkbox"/> | No <input type="checkbox"/> |
| 2. Sample Collection | | |
| a. Blood | Yes <input checked="" type="checkbox"/> | No <input type="checkbox"/> |
| b. Urine | Yes <input checked="" type="checkbox"/> | No <input type="checkbox"/> |
| 3. Electro Cardio Gram (ECG) | Yes <input type="checkbox"/> | No <input type="checkbox"/> |
| 4. Treadmill Test (TMT) | Yes <input checked="" type="checkbox"/> | No <input type="checkbox"/> |

5. Others USG, chest x-ray

I have furnished my ID Proof bearing ID No. _____ at the time of my medical.
 Adhar card - 3470 8356 7840

Feedback Form

- Behavior and cooperation of staff
 - Reception/ Clinic/ Hospital Good Average Poor
 - Technician/ Doctors Good Average Poor
 - Time Management Good Average Poor
 - Upkeep of hospital Good Average Poor
 - Technology & Skills Good Average Poor
- Please remark if the medical check procedure was satisfactory Yes No

(Medical Facility- Location; Facility Set-up, instruments, cleanliness; Process followed; etc. Also on the Medical Staff: Appearance; Technical Know-how; Behaviour etc.)

- If No please provide details or let us know of anything additional you would like to provide as comments and / or suggestions

[Handwritten signature]

Signature of the Life to be Insured (Proposer in case of Life insured being minor) <u>Amit Chaudhary</u> Name of the Life to be Insured with date (Proposer (in case of Life insured being minor))	Signature of Visiting/Attending Doctor <i>[Handwritten signature]</i> Dr. (Mrs.) Kalpana N. Shirodkar Name of Visiting/Attending Doctor M.D., D.C.H. (MUMBAI) MMC Reg. No. 49067 CHILDREN SPECIALIST Doctor Stamp with date
--	--

FOR COMPLETION BY EXAMINING DOCTOR (N=Normal A= Abnormal)

	N	A	(Leave blank if unassessed)	
MEDICAL	✓		01. Eyes	Clinically normal
	✓		02. Ears, Nose, Throat	
	✓		03. Respiratory	
HISTORY	✓		04. Cardiovascular	
	✓		05. Gastro-Intestinal	
PRESENT	✓		06. Genito-Urinary	
	✓		07. Musculo-Skeletal	
SYMPTOMS	✓		08. Nervous System	
	✓		09. Skin & Allergies	
	✓		10. Endocrine	
	✓		11. Other	

PHYSICAL	✓		01. Eyes & Pupils	Clinically normal
	✓		02. E.N.T.	
	✓		03. Teeth & Mouth	
	✓		04. Lungs & Chest	
	✓		05. Cardiovascular Sys. - BP	
EXAMINATION	✓		06. Abdo. Viscera	
	✓		07. Hernial Orifices	
	✓		08. Genito - Urinary	
	✓		09. Musculo-Skeletal	
	✓		10. Skin & Vericose Vns.	
	✓		11. C.N.S.	
	✓		12. Other	

Chest : Insp. 99 / Exp. 94 / Abd. 85

Investigations :

HEIGHT	WEIGHT	BMI	B.P.	PULSE	HEARING	VISION	DISTANT	NEAR	COLOUR VISION	BLOOD GROUP
180 cm	76.4	23.6 kg/m ²	110/70 mm Hg.	60/min Regular	(N)	(N)	Uncorrected -0.25	-0.25	(N)	(N)
							Corrected N	N	(N)	(N)

Assessment

Kalpana N. Shirodkar
Dr. (Mrs.) Kalpana N. Shirodkar
 M.D., D.C.H. (MUMBAI)
 MMC Reg. No. 49067
 CHILDREN SPECIALIST

Dr. V.M. Nadkarni

► **Health Care Clinic**
Varun Complex, Office No. 1,
Near Swapnashilp Complex, Kothrud, Pune 411038.
Timing : 10.30 a.m. to 1.00 p.m.
4.30 pm to 6 pm (By Appt.)
Tel : 65003646, 2545 7347

► **Health Care Clinic**
7/1, Anand Nagar, Paud Road,
Kothrud, Pune 411038.
Timing : 9 a.m. to 10.30 a.m. & 6.00 p.m. to 8.30 p.m.
Tel. : 65003650 Mob.: 9970171939
E-mail : nadviv@yahoo.com

Dr. Vivekanand M. Nadkarni

M.B.B.S., D.T.M. & H. (Lon), FCGP, MIOSH (U.K.)

MMC Reg. No. 42322

Physician, Tropical & Family Medicine,
Occupational Health

MEDICAL EXAMINATION REPORT

No.:

Date: 26th Feb 2022

Surname: Chaudhary Name: Amit

Age: 36 yrs Sex: Male Birth Date: 28/12/1985

Address: Warje, Pune

Occupation: Service - Bank of Baroda

Personal History: Tobacco: Alcohol: beer/whisky 300ml
1-2/month

Misc.: Allergy: NO

Immunization History: Covishield both dose done.

Previous Medical History: H/O - Rt ACL surgery, Lokmanya hospital,
- 9 Sep. 2021, Recovery normal,