

PATIENT NAME	: Mr SATYAVAN	MR NO	: 15003
BILL NO	: 21135243	BILL DATE/TIME	: 30/08/2021 9.33 AM
AGE/SEX	: 32 YEARS 8 MONTHS 28DAYS / MALE	SAMPLE DATE/TIME	: 30/08/2021 10.26 AM
TYPE	: OPD	REPORTING DATE/TIME	: 30/08/2021 10.41 AM
DOCTOR NAME	: Dr. CMO	APPROVED DATE/TIME	:
		PRINT DATE/TIME	: 30/08/2021 10.42 AM
		MOBILE NO	: 9992477459

DEPARTMENT OF ULTRASOUND

ULTRA SOUND WHOLE ABDOMEN

LIVER: is normal in size and echotexture. No evidence of any focal lesion or IHBR dilation is present. Portal vein and CBD are normal in caliber at porta.

GALL BLADDER is well distended and lumen is echofree. Wall thickness is normal. No pericholecystic fluid is seen.

SPLEEN is normal in size and echotexture. No focal lesion is seen.

PANCREAS is normal in size and echotexture. Peripancreatic fat planes are clear. MPD is not dilated.

RIGHT KIDNEY: is normal in size and position and outline. Corticomedullary differentiation is maintained. There is no evidence of any focal lesion. **A calculus measuring approx 6.5 mm in upper pole of right kidney.**

LEFT KIDNEY: is normal in size and position and outline. Corticomedullary differentiation is maintained. There is no evidence of any focal lesion. **Non obstructive tiny concretions in upper pole of left kidney.**

URINARY BLADDER is well distended and lumen is echofree. Wall thickness is normal. No evidence of any focal lesion.

PROSTATE: is normal in size.

No free fluid is noted.

IMPRESSION:

- **A calculus in upper pole of right kidney.**
- **Non obstructive tiny concretions in upper pole of left kidney.**

Please correlate clinically.

Dr. Guruvarun Atla
Senior Consultant
Diagnostic & Interventional Radiology

Page No:1

(This is only professional opinion and not the diagnosis. Please correlate clinically)

Sector 37-D, BPTP, Dwarka Express Way, Gurugram, Hry.,

Ph.: 0124-6034444, 8526000000, E-mail : signaturehospital@gmail.com, Web.: www.thesignaturehealthcare.com

PARK GROUP OF HOSPITAL : ★ West Delhi ★ South Delhi ★ Gurugram ★ Faridabad ★ Panipat ★ Karnal

The Signature
ADVANCED SUPER SPECIALITY
HOSPITAL



PATIENT NAME	: Mr SATYAVAN	MR NO	: 15003
BILL NO	: 21135243	BILL DATE/TIME	: 30/08/2021 9.33 AM
AGE/SEX	: 32 YEARS 8 MONTHS 28DAYS / MALE	SAMPLE DATE/TIME	: 30/08/2021 10.26 AM
TYPE	: OPD	REPORTING DATE/TIME	: 30/08/2021 10.42 AM
DOCTOR NAME	: Dr. CMO	APPROVED DATE/TIME	:
		PRINT DATE/TIME	: 30/08/2021 10.42 AM
		MOBILE NO	: 9992477459

DEPARTMENT OF X-RAY

X-RAY CHEST.

Lung fields are clear.

Bilateral hilar shadows are normal.

Mediastinum and domes are normal.

Costophrenic angles appear sharp.

Cardiac silhouette appears normal.

No obvious rib fracture seen.

Adv: Clinical and lab data correlation.

Dr. Guruvarun Atla
Senior Consultant
Diagnostic & Interventional Radiology

Page No:1

(This is only professional opinion and not the diagnosis. Please correlate clinically)

Sector 37-D, BPTP, Dwarka Express Way, Gurugram, Hry.,

Ph.: 0124-6034444, 8526000000, E-mail : signaturehospital@gmail.com, Web.: www.thesignaturehealthcare.com

PARK GROUP OF HOSPITAL : ★ West Delhi ★ South Delhi ★ Gurugram ★ Faridabad ★ Panipat ★ Karnal

The Signature
 ADVANCED SUPER SPECIALITY
HOSPITAL



Patient Name: Mr. SATYAVAN
Age / Gender : 32 Years 8 Months 28Days / Male
Referred By : Dr. CMO
Req.No : 21135243
Patient Type : OPD

UHID : 15003
IPNO :
Registered : 30/08/2021/ 9.33 AM
Reported on : 30/08/2021/ 3.36 PM



HAEMATOLOGY

Complete Blood Count -CBC(HB\TLC\PCV\RBC\Platelet)

TEST NAME	RESULT	UNITS	BIOLOGICAL REFERENCE INTERVAL
Hemoglobin (Hb)	15.6	gm/dl	13.5 - 18.0
TLC	6540	cell/cumm	4500 - 11000
<u>DIFFERENTIAL COUNT</u>			
Neutrophils	60	%	40 - 75
Lymphocytes	28	%	20 - 45
Monocytes	08	%	1 - 10
Eosinophil	04	%	1 - 6
Basophil	00	%	0 - 1
RBC	5.2	millions/cumm	3.5 - 5.5
PCV	47.6	%	40 - 50
MCV	91.3	fl	76 - 96
MCH	30.2	pg	27 - 34
MCHC	33.1	gm/dl	30 - 36
RDW	13.6	%	11 - 16
PLATELETE COUNT	120	1000/microLit	150 - 450

Method: Method : Aperture Sensor System & Focussed flow impedance.

-**** End of Report ****-

Please Correlate With Clinical Findings If Necessary Discuss
 * This is an Electronically Authenticated Report *

*** Some of the test is performed in PARK HOSPITAL GROUP SUPER SPECIALITY HOSPITAL

Lab Technician

 Dr. NEHA GUPTA
 MBBS.MD PATHOLOGIST

DR.PRADIP KUMAR
 MICROBIOLOGIST

(This is only professional opinion and not the diagnosis. Please correlate clinically)

Sector 37-D, BPTP, Dwarka Express Way, Gurugram, Hry.,

Ph.: 0124-6034444, 8526000000, E-mail : signaturehospital@gmail.com, Web.: www.thesignaturehealthcare.com

PARK GROUP OF HOSPITAL : ★ West Delhi ★ South Delhi ★ Gurugram ★ Faridabad ★ Panipat ★ Karnal

The Signature
ADVANCED SUPER SPECIALITY
HOSPITAL



Patient Name: Mr. SATYAVAN
Age / Gender : 32 Years 8 Months 28Days / Male
Referred By : Dr. CMO
Req.No : 21135243
Patient Type : OPD

UHID : 15003
IPNO :
Registered : 30/08/2021/ 9.33 AM
Reported on : 30/08/2021/ 3.36 PM



BIOCHEMISTRY

Blood Sugar Fasting

TEST NAME	RESULT	UNITS	BIOLOGICAL REFERENCE INTERVAL
BLOOD SUGAR FASTING	96	mg/dl	75 - 115

****** End of Report ******

Please Correlate With Clinical Findings If Necessary Discuss
** This is an Electronically Authenticated Report **

Dr. NEHA GUPTA
MBBS.MD PATHOLOGIST

DR.PRADIP KUMAR
MICROBIOLOGIST

(This is only professional opinion and not the diagnosis. Please correlate clinically)

Sector 37-D, BPTP, Dwarka Express Way, Gurugram, Hry.,

Ph.: 0124-6034444, 8526000000, E-mail : signaturehospital@gmail.com, Web.: www.thesignaturehealthcare.com

PARK GROUP OF HOSPITAL : ★ West Delhi ★ South Delhi ★ Gurugram ★ Faridabad ★ Panipat ★ Karnal

Patient Name: Mr. SATYAVAN
Age / Gender : 32 Years 8 Months 28Days / Male
Referred By : Dr. CMO
Req.No : 21135243
Patient Type : OPD

UHID : 15003
IPNO :
Registered : 30/08/2021/ 9.33 AM
Reported on : 30/08/2021/ 3.37 PM



BIOCHEMISTRY

Renal Profile

TEST NAME	RESULT	UNITS	BIOLOGICAL REFERENCE INTERVAL
BLOOD UREA	18	mg/dl	13 - 45
SERUM CREATININE	0.7	mg/dl	0.6 - 1.4
URIC ACID	4.3	mg/dl	3.6 - 7.2
<u>ELECTROLYTES</u>			
SODIUM	145	mmol/L	132 - 150
POTASSIUM	5.1	mmol/L	3.5 - 5.5
<u>PROTEINS</u>			
TOTAL PROTEIN	6.6	g/dl	6.0 - 8.3
ALBUMIN	4.2	g/dl	3.2 - 5.0
GLOBULIN	2.4	gm/dl	1.5 - 3.6
A/G RATIO	1.75		0.9 - 2.0

-**** End of Report ****-

Please Correlate With Clinical Findings If Necessary Discuss
 * This is an Electronically Authenticated Report *

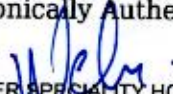
 Dr. NEHA GUPTA

MBBS.MD PATHOLOGIST

DR.PRADIP KUMAR
 MICROBIOLOGIST

(This is only professional opinion and not the diagnosis. Please correlate clinically)

Sector 37-D, BPTP, Dwarka Express Way, Gurugram, Hry.,

Ph.: 0124-6034444, 8526000000, E-mail : signaturehospital@gmail.com, Web.: www.thesignaturehealthcare.com

PARK GROUP OF HOSPITAL : ★ West Delhi ★ South Delhi ★ Gurugram ★ Faridabad ★ Panipat ★ Karnal

Patient Name: Mr. SATYAVAN
Age / Gender : 32 Years 8 Months 28Days / Male
Referred By : Dr. CMO
Req.No : 21135243
Patient Type : OPD

UHID : 15003
IPNO :
Registered : 30/08/2021/ 9.33 AM
Reported on : 30/08/2021/ 3.38 PM



HAEMATOLOGY

Blood Group And Rh Factor

TEST NAME	RESULT	UNITS	BIOLOGICAL REFERENCE INTERVAL
BLOOD GROUP(ABORh)	'B' POSITIVE		

****** End of Report ******

Please Corelate With Clinical Findings If Necessary Discuss
** This is an Electronically Authenticated Report **

** Some of the test is performed in PARK HOSPITAL GROUP SUPER SPECIALITY HOSPITAL

Lab Technician

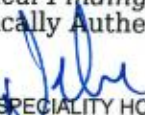
Dr. NEHA GUPTA
MBBS.MD PATHOLOGIST

Dr. PRADIP KUMAR
MICROBIOLOGIST

(This is only professional opinion and not the diagnosis. Please correlate clinically)

Sector 37-D, BPTP, Dwarka Express Way, Gurugram, Hry.,

Ph.: 0124-6034444, 8526000000, E-mail : signaturehospital@gmail.com, Web.: www.thesignatureh

PARK GROUP OF HOSPITAL : ★ West Delhi ★ South Delhi ★ Gurugram ★ Faridabad ★

Patient Name: Mr. SATYAVAN

Age / Gender : 32 Years 8 Months 28Days / Male

Referred By : Dr. CMO

Req.No : 21135243

Patient Type : OPD

UHID : 15003

IPNO :

Registered : 30/08/2021/ 9.33 AM

Reported on : 01/09/2021/ 10.57 AM



BIOCHEMISTRY

Glycosylated Haemoglobin

TEST NAME	RESULT	UNITS	BIOLOGICAL REFERENCE INTERVAL
HbA1C (GLYCOSYLATED HEMOGLOBIN)	5.3	%	4.6 - 6.2

Metabolically Healthy Patients 4.5 6.0
Good Control 6.1 6.5
Fair Control 6.6 7.0
Poor Control > 7.0

****** End of Report ******

Please Correlate With Clinical Findings If Necessary Discuss

** This is an Electronically Authenticated Report **

*** Some of the test is performed in PARK HOSPITAL GROUP SUPER SPECIALITY HOSPITAL

Lab Technician

Dr. NEHA GUPTA
MBBS.MD PATHOLOGIST

Dr. PRADIP KUMAR
MICROBIOLOGIST

(This is only professional opinion and not the diagnosis. Please correlate clinically)

Sector 37-D, BPTP, Dwarka Express Way, Gurugram, Hry.,

Ph.: 0124-6034444, 8526000000, E-mail : signaturehospital@gmail.com, Web.: www.thesignaturehealthcare.com

PARK GROUP OF HOSPITAL : ★ West Delhi ★ South Delhi ★ Gurugram ★ Faridabad ★ Panipat ★ Karnal

SIGNATURE HOSPITAL

SEC 37D GURUGRAM

PATIENT INFORMATION :-

ID:- 13233 CASE:-

NAME:-

AGE:- GENDER:- SMOKER:-

HEIGHT:- .cms WEIGHT:- Kg.

DOCTOR:- DR PRAKA

REF:-

DATE/TIME:- 30/08/2021 09:50:40

ECG SETTINGS :-

PRINTING MODE:- AUTO 3+1

GAIN (mm/mV) :- 10

SPEED (mm/Sec) :- 25

FILTER (Hz) :- 0.05 - 35

NOTCH/BLC :- ON/ON

RHYTHM LEAD :- II

ALLEGERS @ I SCES -- (VER-5.02)



aVR



aVL



aVF



aVF

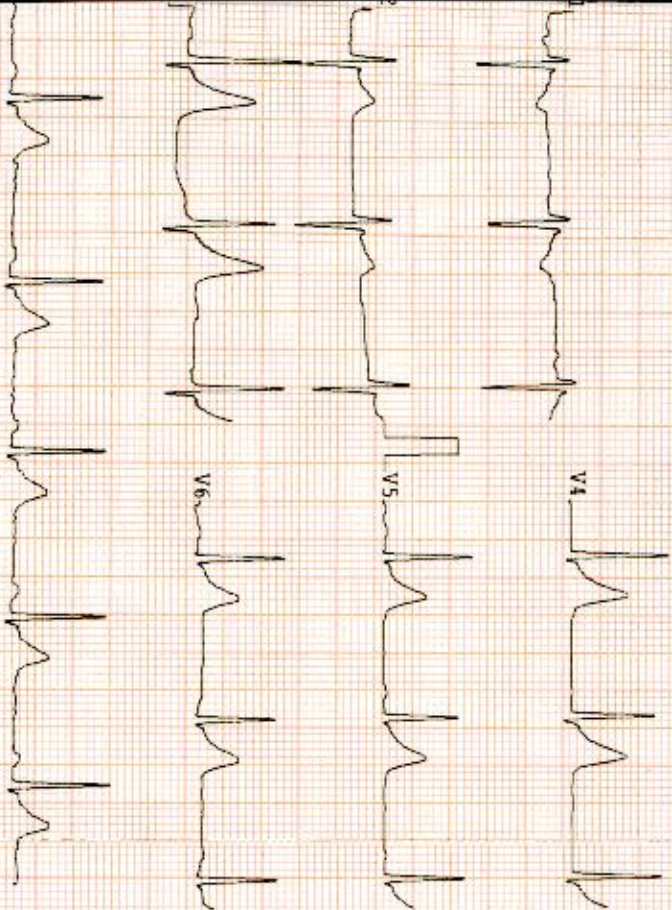

OBSERVATIONS :-

HEART RATE :	65 bpm
R-R :	917 ms
P-R :	114 ms
P-DUR :	62 ms
QRS :	86 ms
T-DUR :	222ms
ST-DUR :	44 ms
QT :	352 ms
QTc :	361 ms
P-AXIS :	60 °
R-AXIS :	69 °
T-AXIS :	63 °
ST-AXIS :	62 °

REMARKS :-

INTERPRETATION :-

SINUS RHYTHM

SINUS BRADYCARDIA

Mr. Satyaran/3241m.

BP - 110/75

SPO₂ - 97%

HR - 76b/m

Temp - 98.4f

(This is only professional opinion and not the diagnosis. Please correlate clinically)

Sector 37-D, BPTP, Dwarka Express Way, Gurugram, Hry.,

0124-6034444, 8526000000, E-mail : signaturehospital@gmail.com, Web.: www.thesignaturehealthcare.com

RK GROUP OF HOSPITAL : ★ West Delhi ★ South Delhi ★ Gurugram ★ Faridabad ★ Panipat ★ Karnal