



✓ Meelinked

	बैंक ऑफ बड़ोदा Bank of Baroda	
नाम	आशा सीताराम भोगटे	
Name	Asha Sitaram Bhogte	
कर्मचारी कूट क्र.		
E.C. No.	47332	
		
जारीकर्ता प्राधिकारी		हस्ताक्षर
Issuing Authority		Signature of Holder

22/05/1963

(58/F)

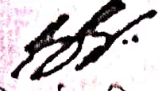
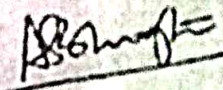
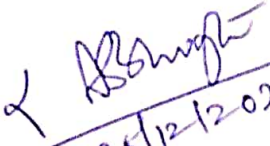

25/12-12-021

"DR. PLUS HEALTHCARE CENTRE"
NATHANI HEIGHTS', B-WING,
42, MUMBAI CENTRAL (EAST)

HARI CHHABLANI
RESP. MEDICINE | PGDIPM, FRCM(S)
INTENSIVE CARE
MMC REG. NO. - 91702

1346 / ASHA BHOGTE / 58 Yrs / F

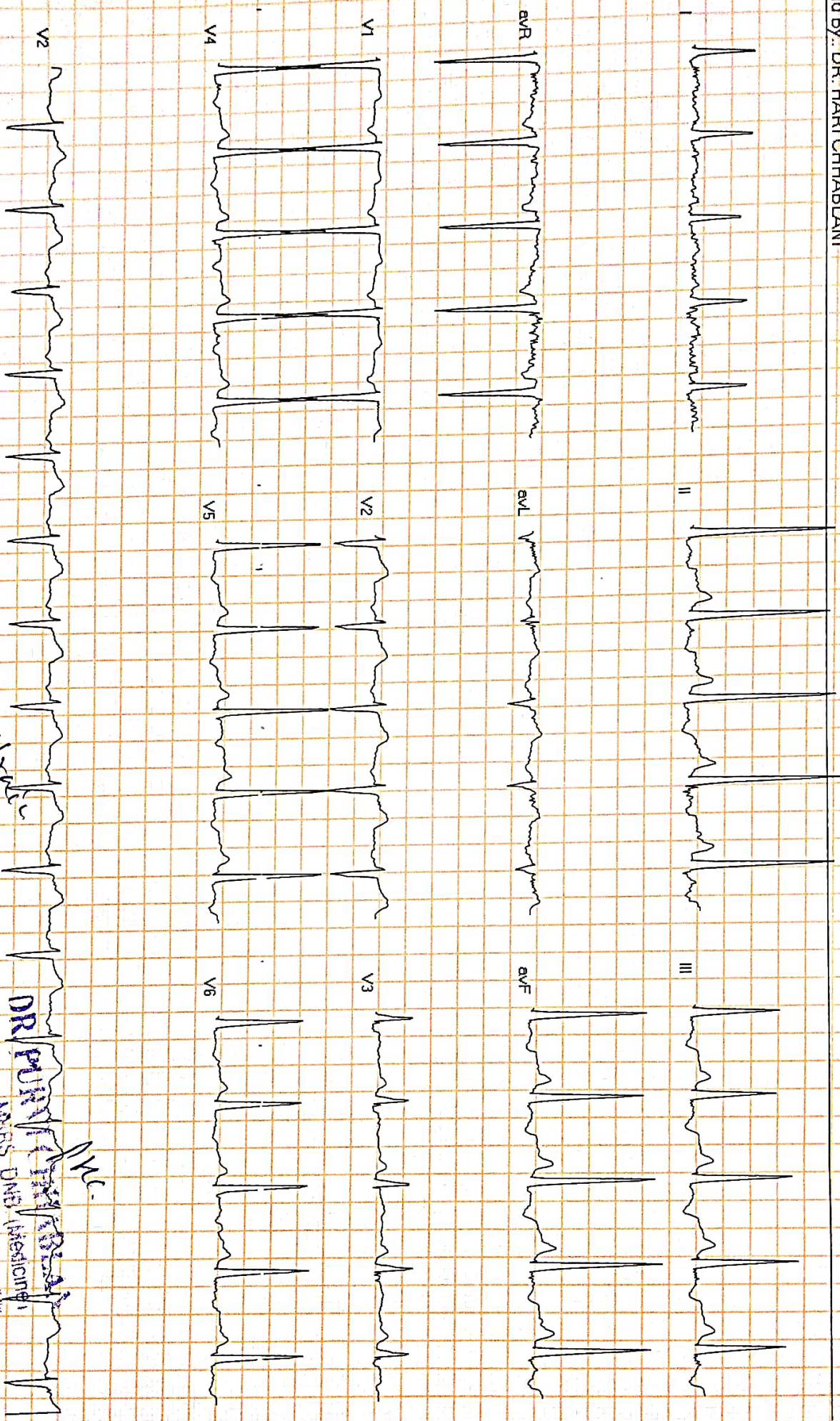
Heart Rate : 98 bpm / Tested On : 25-Dec-21 11:00:37 / HF 0.05 Hz - LF 100 Hz / Notch 50 Hz / Sn 1.00 Cm/mV / Sw 25 mm/s
/ Refd By: DR. HARI CHHABLANI



LVI - ST-ECG

NYC

DR PURVI CHHABLANI
MBBS DNB (Medicine)
Consultant Physician And Intensivist

Reg No 7769F

Reported By: DR. PURVI CHHABLANI



Dr-Plus Healthcare Centre

NATHANI HEIGHTS, B-Wing, Shop No. 42, Ground Floor, Opp. Mumbai Central Station (East), Mumbai - 400 008.

Full Name of life to be assured:

ASHA BHOGTE 58/F

DATE:25/12/2021

HAEMOGRAM

Normal Range

1.	Red Blood Cell Count	3.5	[M : 4.5 - 5.6 / F : 3.5 - 5.5/cu.mm]
2.	Hb%	11.2	[M: 14-18 / F : 11-16%]
3.	Hematocrit	40	[M : 40-53 / F : 30-47 %]
4.	Indices:		
(a)	MCV(Mean Corpuscular Volume)	82	[79-101 cu.mi.]
(b)	MCH(Mean Corpuscular Hb)	31	[27-32 pg]
(c)	MCHC(Mean Corpuscular Hb Concentration)	32	[32-38%]
5.	Morphology		
	Macrocytes :	--	Microcytes: -- Hypochromia: --
	Poikilocytosis:	--	Anisocytosis: --
6.	Target cells:	--	
	Spherocytes:	--	Elliptocytes: --
7.	TOTALW.B.C.Count	8,100	{4000-11000/cu.mm}
Differential Count			
a)	Neutrophils :	60	[45 -70%] c) Eosinophils: 05 [01 - 06%]
b)	Lymphocytes :	30	[20 - 45%] d) Monocytes: 04 [00 - 08%]
e)	Basophils :	01	[00 - 01%]
8.	Platelets :3.54	1.5-4.5 Lacks/cu.mm	
9.	Erythrocyte Sedimentation Rate:12	55 mm at end of 1 hour	Method : Westergrens

ROUTINE URINE EXAMINATION (RUA)

1. Physical Examination:

(i)	Colour:	YELLOW	(ii)	Sediment:	CLEAR
(iii)	Transparency:	CLEAR	(iv)	Reaction:	ACIDIC
(v)	Specific gravity	1.020			

2. Chemical Examination:

(i)	Protein :	NIL	(ii)	Sugar:	NIL
(iii)	Bile salt:	NIL	(iv)	Bile pigment:	NIL

3. Microscopic Examination:

(i)	Red Blood Cells:	ABSENT	(ii)	Epithelial Cells:	1 TO 2/ HPF
(iii)	Crystals:	ABSENT	(iv)	Pus Cells:	2 TO 3/HPF
(v)	Casts:	ABSENT	(vi)	Deposits:	ABSENT
(vii)	Bacteria's :	ABSENT			

DR. PRAKESH PATKAR
M.D., D.N.B. (Pathology)
Reg. No. 2013/05/1060



Dr-Plus Healthcare Centre

NATHANI HEIGHTS, B-Wing, Shop No. 42, Ground Floor, Opp. Mumbai Central Station (East), Mumbai - 400 008.

Full Name

ASHA BHOGTE

58/F

DATE:25/12/2021

	Type of Test	Actual Reading	Normal Range
1	Fasting Blood Sugar	92	70-100 mg%
2	PPBS	128	110 TO 140 mg%
3	Total Cholesterol	195	120-200 mg%
4	VERY LOW DENSINTY LEVEL(VLDL)	25	10-30 mg/dl
5	High Density Lipid (HDL)	50	40-60 mg%
6	Low Density Lipid (LDL)	120	<u>Upto 150</u>
7	S. Triglycerides	110	50-150 mg%
8	CHOL/HDL	3.9	Upto 5
9	HDL/LDL	0.4	
10	S. Creatinine	1.1	0.5-1.2 mg%
11	Blood Urea Nitrogen (BUN)	15	7-21 mg%
12	BUN/CREAT RATIO	13.6	
13	S. Proteins	6.5	6.0-7.9 mg%
14	(a) Albumin	3.5	3.5-5.5 mg%
15	(b) Globulin	3.0	2.0-3.5 mg%
16	A/G RATIO	1.1	
17	S. Bilirubin	0.9	0.3-1.3mg%
18	(a) Direct	0.6	0.0-0.8 mg%
19	(b) Indirect	0.3	0.0-0.5 mg%
20	SGOT (AST)	24	05-34 IU
21	SGPT (ALT)	32	05-40 IU
22	GGTP (GGT)	44	05-50 IU
23	SGOT/SGPT	0.7	
24	HBA1C	5.6	UPTO 6.5
25	S. Alkaline Phosphatase	95	30-115 IU
26	T3	162	80-180ng/dl
27	T4	6.8	4.6-12 ug/dl
28	TSH	3.2	0.4-4.0 mIU/L
29	SERUM URIC ACID	4.1	2.5-7.2mg/dl
30	URINE SUGAR PP	ABSENT	
31	URINE SUGAR FASTING	ABSENT	
32	BLOOD GROUP	"B"POSITIVE"	

DR. RAJESH PATKAR
M.B.B.S. (Pathology)
Reg. No. 2013/15/1660



Dr-Plus Healthcare Centre

NATHANI HEIGHTS, B-Wing, Shop No. 42, Ground Floor, Opp. Mumbai Central Station (East), Mumbai - 400 008.

Full Name ASHA BHOGTE 58/F 25/12/2021

Life to be assured:

PAP SMEAR

Sample: 58 years female Pap smear sent. Slide alcohol fixed and stained with pap stain.

Microscopy: Smear shows abundant superficial and intermediate squamous cells. Transitional zone sampled. Endocervical cells identified. There is moderate inflammation along with squamous metaplasia. Endocrine status is consistent with age. There is no evidence of atypia/malignancy in the material studied. No koilocytes seen. No trichomonas, bacteria, candida identified.

Impression: NILM-Negative for intraepithelial lesion/malignancy-Inflammatory.

DR. RAKESH PATKAR
M.D., D.N.B. (Pathology)
Reg. No. 2013/05/1060



Dr-Plus Healthcare Centre

NATHANI HEIGHTS, B-Wing, Shop No. 42, Ground Floor, Opp. Mumbai Central Station (East), Mumbai - 400 008.

Patient's Name : ASHA BHOGTE

Report Date : 25/12/2021

Referred By Dr. : SELF

Age : 58 Years

Sex : FEMALE

Chest X-ray PA

- No active pulmonary lesion seen.
- Trachea and mediastinum are in midline .
- Cardiac size and configuration are within normal limits .
- Pleural cavities are clear .
- Domes of diaphragm are smooth in outline.
- Bony thorax is normal .

Radiologist

DR. A. J. MAZUMDAR

MD. DMRE, MDRD

'DR. PLUS HEALTHCARE CENTRE'
NATHANI HEIGHTS, B-WING,
42, MUMBAI CENTRAL (EAST)

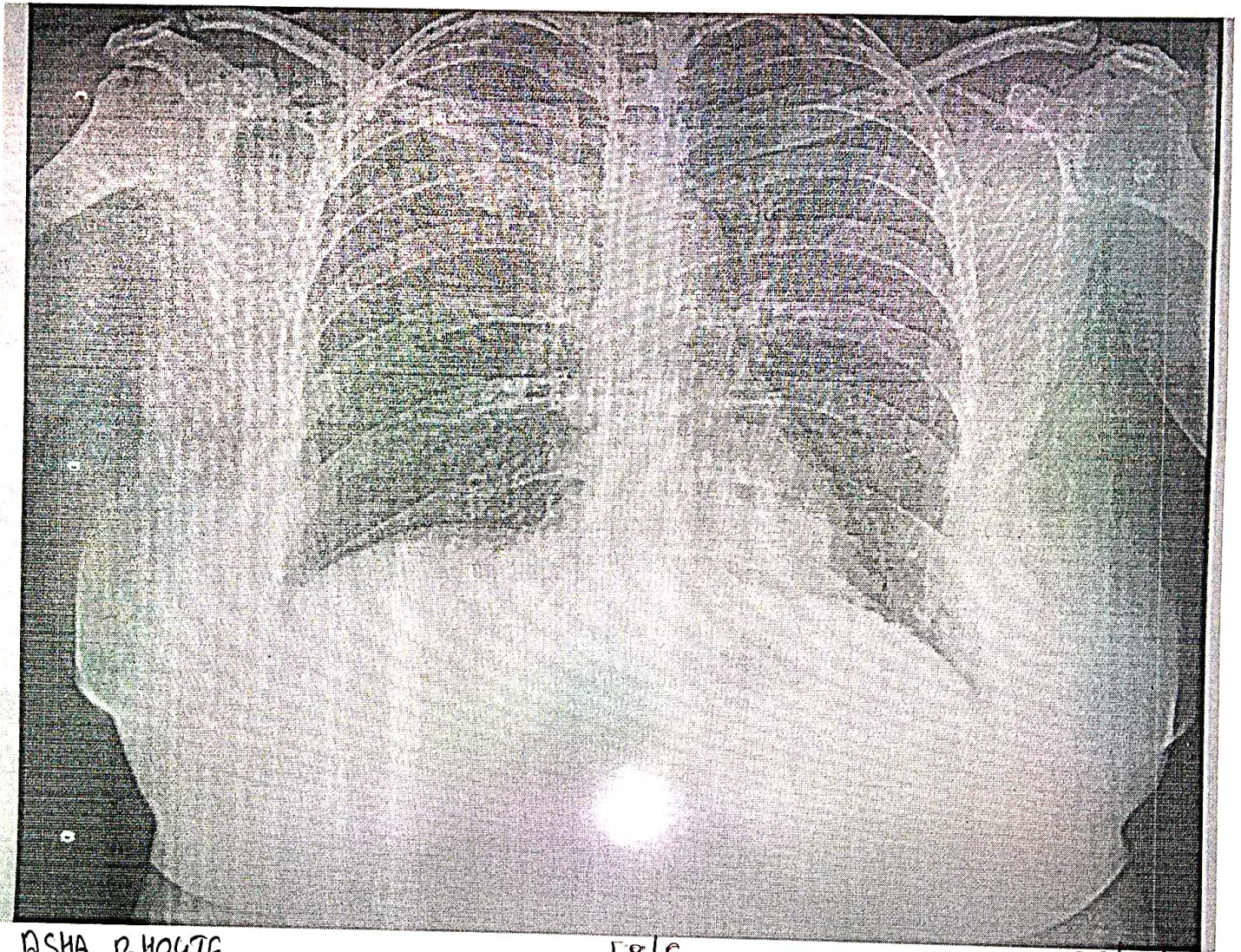

ASHA BHOYTE

58/F

29/12/2021



Dr-Plus Healthcare Centre

NATHANI HEIGHTS, B-Wing, Shop No. 42, Ground Floor, Opp. Mumbai Central Station (East), Mumbai - 400 008.

Patient Name :	ASHA BHOGTE	Sex:	FEMALE
Doctor's Name :	DR. HARI CHHABLANI	Age:	58 Years
Date :	25/12/2021		

BILATERAL MAMMOGRAPHY & ULTRASOUND

Clinical history : Routine screening

Comparison : Previous mammogram or ultrasound images are not available for review.

Technique : Film screen mammography has been performed using MLO and CC projections.

Findings :

Breast density : Scattered fibroglandular densities (BI-RADS Type B)

Early vascular calcifications seen in both breasts.

Ultrasound of bilateral breast was performed. There are no suspicious solid or cystic lesions seen. There is no

suspicious axillary lymphadenopathy bilaterally.

CONCLUSION :

Early vascular calcifications seen in both breasts.

There is no mammographic or ultrasound evidence of malignancy in bilateral breast.

Recommend routine screening mammogram in 1-2 years.

BI-RADS 2 (Benign findings).

Dr. Parag Haveri

MBBS (BOM), DMRE(BOM)

Radio-Sonologist

**'DR. PLUS HEALTHCARE CENTRE'
NATHANI HEIGHTS', B-WING,
42, MUMBAI CENTRAL (EAST)**

Name ASHA BHOGTE

Sex Female

Age 58

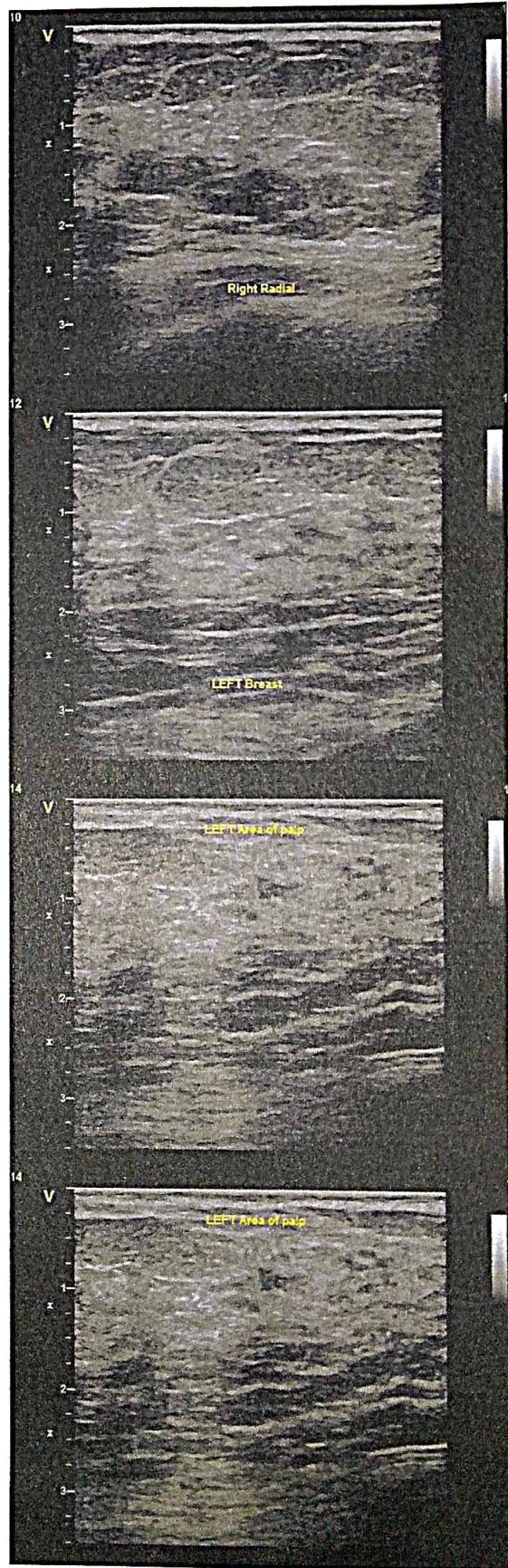
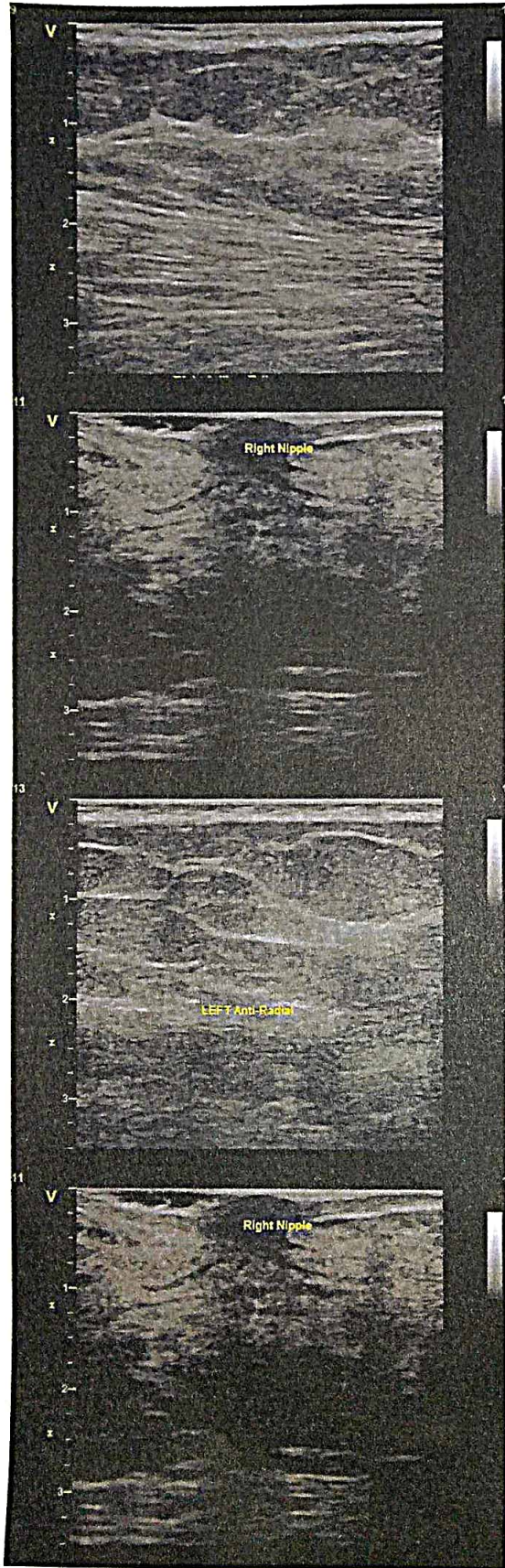

Name ASHA BHOGTE

Sex Female

Age 58

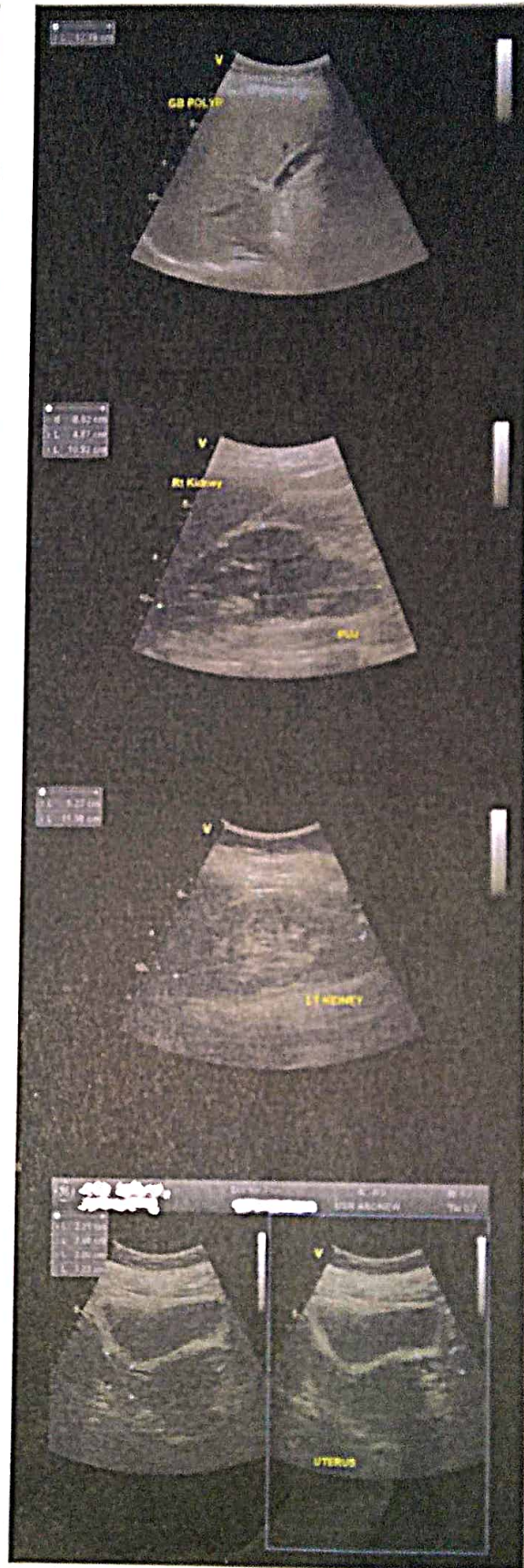
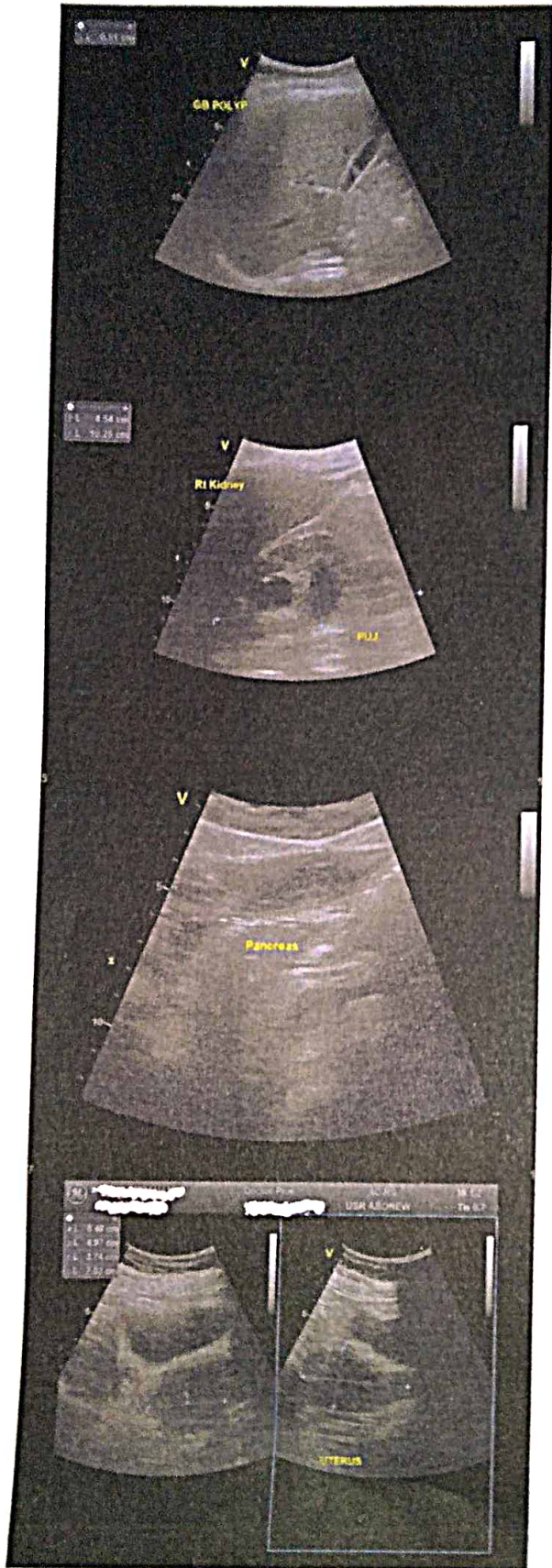



Dr-Plus Healthcare Centre

NATHANI HEIGHTS, B-Wing, Shop No. 42, Ground Floor, Opp. Mumbai Central Station (East), Mumbai - 400 008.

Patient Name	:	ASHA BHOGTE	Sex:	FEMALE
Doctor's Name	:	DR. HARI CHHABLANI	Age:	58
Date	:	25/12/2021		

ULTRASONOGRAPHY OF THE ABDOMEN AND THE PELVIS:

The relevant sonographic findings include the following:

HEPATOBIILIARY APPARATUS

The liver is normal in size and echogenicity. No obvious focal parenchymal lesion is seen. Intrahepatic biliary radicals are not dilated.

The portal vein and the common bile duct are normal.

GALL BLADDER

The gall bladder is adequately distended. The wall thickness is normal.

No echogenic contents are noted in its lumen. There is no pericholecystic collection noted.

PANCREAS

The pancreas shows normal echogenicity and size.

No focal or diffuse lesions are noted. No evidence of calcification is noted.

SPLEEN

The spleen appears normal in size and echogenicity.

No focal or diffuse lesions are noted. No evidence of calcification is noted.

KIDNEYS

Right kidney measures : 10.1 x 4.0 cm , Left kidney measures : 10.4 x 4.6 cm.

Both the kidneys appear normal in size, shape and echogenicity. Both the pelvicalyceal system is normal and

both corticomedullary differentiations are well maintained. There is no obvious focal or diffuse lesion noted.

No evidence of any calculus seen in either kidney.

URINARY BLADDER

The urinary bladder shows anechoic contents. Its wall thickness appears normal.

UTERUS

Uterus measures = 5.9 x 2.6 x 3.0 cms.

The uterus is anteverted and anteflexed and normal in size. There are no focal or diffuse lesions noted.

The endometrium appears normal (7.9 mm).

OVARIES

Both the ovaries appear normal in size.

Right ovary measures :3.6 x 4.4 Cm , Left ovary measures :3.7 x 4.2 cm

There is no obvious evidence of abdominal or pelvic lymphadenopathy or ascites noted.

No other obvious pelvic mass is seen. No probe-tenderness is noted.

IMPRESSION: No significant abnormality is detected.

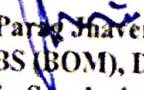
Dr. Parag Shaver
MBBS (BOM), DMRE(BOM)
Radio-Sonologist

DR. PLUS HEALTHCARE CENTRE
NATHANI HEIGHTS, B-WING,
42, MUMBAI CENTRAL (EAST)

Name ASHA BHOGTE

Sex Female

Age 58

Date 25/12/2021

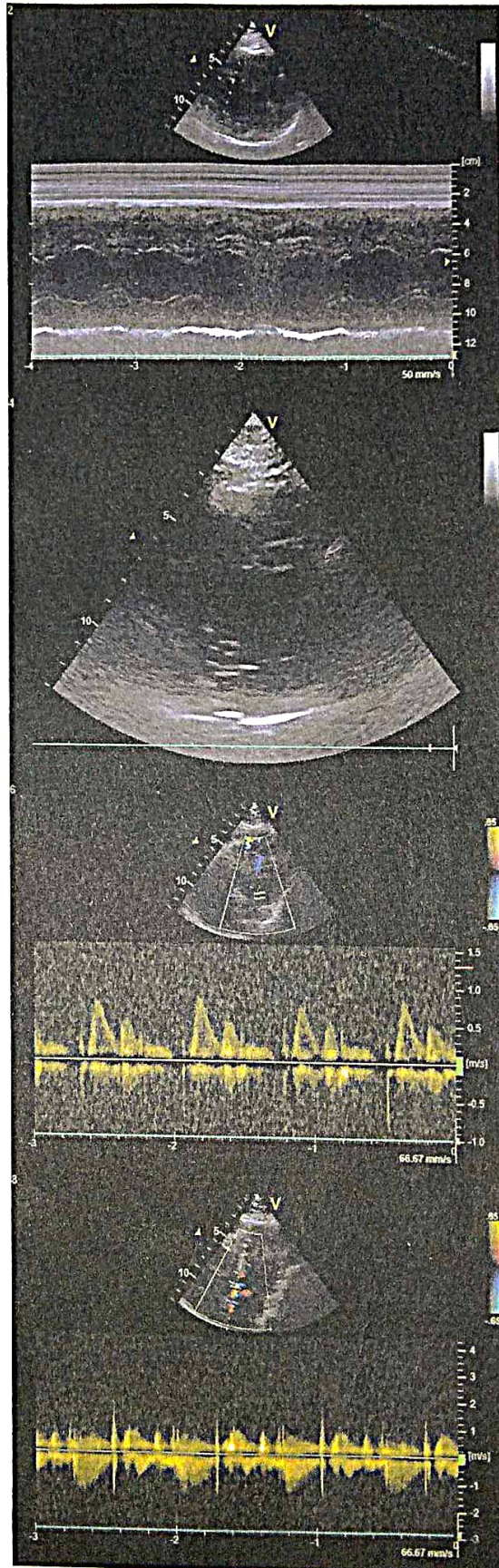
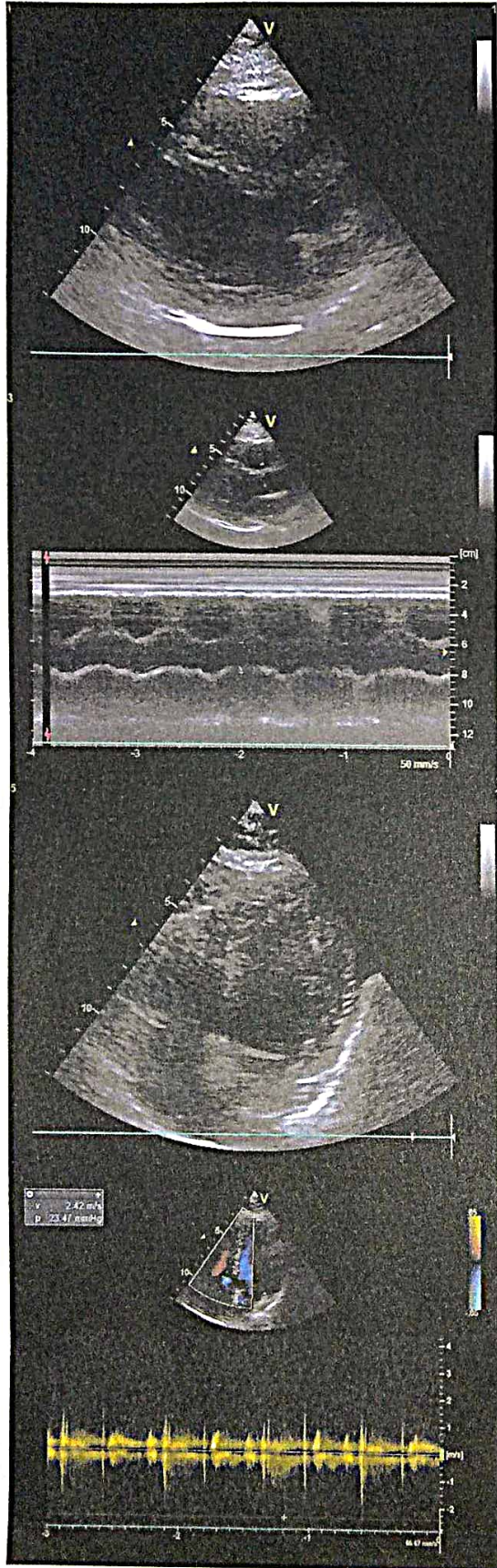



NAME : ASHA BHOGTE

58/F

DATE:25/12/2021

REF BY : DR. HARI CHHABLANI

2D-ECHO. AND COLOR DOPPLER REPORT

- NORMAL CARDIAC VALVES WITH TRIVIAL TR.
- NORMAL CARDIAC CHAMBERS
- NO E/O REGIONAL WALL MOTION ABNORMALITY. WITH NORMAL LVEF OF 62%.
- NO E/O PULMONARY HYPERTENSION .PASP 32 mmHg by TR jet.
- NO E/O LEFT VENTRICULAR HYPERTROPHY.
- NO E/O DIASTOLIC DYSFUNCTION.
- NO E/O PERICARDIAL EFFUSION.
- NO E/O INTRACARDIAC CLOT OR VEGETATION
- INTACT IAS/IVS
- CONVENTIONL DOPPLER :

E TO A RATIO IS MORE THAN ONE IN LV INFLOW.

THERE IS NO GRADIENT ACROSS AV,LVOT OR RVOT

PASP FROM TR JET IS 32 mm OF Hg.

- COLOUR DOPPLER:

TRIVIAL TR

EF Slope	105	mm/sec		
Opening Amplitude	19			
Posterior leaflet				
E.P.S.S	02	mm		
Mitral valve prolapse				
Vegetations				
TRICUSPID VALVE	OBSERVED	NORMAL VALUES		
PULMONARY VALVE	OBSERVED	NORMAL VALUES		
EF Slope				
'A' Wave				
Midsystolic notch				
Flutter				
Other Findings				
AORTIC VALVE	OBSERVED	NORMAL VALUES		
Cuspal opening	15	mm		
Closure line	Central			
Eccentricity index	1			
Other Findings				
DIMENSIONS	OBSERVED	NORMAL VALUES		
1. Lvd (Diastolic)	42	26-52		
2. Lvd (Systolic)	25	24-42mm		
3. RVD (Diastolic)	18	7-23mm		
4. IVST (Diastolic)	08	6-11mm		
5. IVST (Systolic)	15			
6. LVPWT (Diastolic)	09	6-11mm		
7. LVPWT (Systolic)	16			
8. Aortic root	23	22-37mm		
9. left Atrium	31	19-40mm		
	STRUCTURE	REGURG GRADING	VELOCITY m/sec	STENOSIS GRADIENT mm/Hg
			Max mean	Peak mean
MITRAL VALVE	NORMAL	0/3	/	/
TRICUSPID VELVE	NORMAL	TRIVIAL	/	/
PULMONARY VELVE	NORMAL	0/4	/	/
AORTIV VALVE	NORMAL	0/4	/	/

DR.P.H.CHIHABLANI
M.B.B.S, DNB.(MEDICINE)
CONSULTANT PHYSICIAN AND CARDIOLOGIST.

DR. PURVI CHHABLANI
MBBS DNB. (Medicine)
onsultant Physician And Intensivist
Reg No 7769F



PHYSICIAN REPORT

25/12/2021

NAME : ASHA BHOGTE

AGE: 58 SEX: F

PRESENTING COMPLAINS: NIL.

PAST HISTORY: COVID -19- POSITIVE - APRIL -2021 HOME QUARANTINE.

TREATMENT HISTORY : NIL.

FAMILY HISTORY: NOT SIGNIFICANT

ADDICTION: NIL

P: 98/MIN

BP: 126/80

RS: CLEAR

CVS: S1,S2 REGULAR

PA: SOFT

CNS: CLINICALLY NAD

DENTAL EXAMINATION : CLINICALLY NAD.

ECG: LVH WITH STRAIN PATTERN.

2-D-ECHO : WNL

SONOGRAPHY : WNL

CHEST X-RAY: WNL

LABS: ATTACHED

PAP SMEAR:WNL

EYE EXAMINATION : NEAR VISION - B/L-N18 DISTANT VISION B/L - 6/6 COLOUR VISION - NORMAL

ADVICE : LOW SALT DIET

RIVEW OPHTHAL OPINION.

DR. HARI CHHABLANI
M.B.B.S., F.C.C.P (RESP MEDICINE) PGDHHM, PGDMLS
FELLOW INTENSIVE CARE
MMC REG. NO. - 91702



मुलींच्या जन्माचे स्वागत करा,
मुलगी वाचवा, देरी वाचवा!

प्रसूतिपूर्व विना तपासणी सावावा

- प्रसूति पूर्व विना तपासणी करणे खूपच बरी आहे. तसेच त्या वेळी विना तपासणी करण्यासाठी तयार केलेले तर तपासणे रु.५०००/- पर्यंत खर्च करून घ्यावा लागतो.
- विना तपासणी करणाऱ्या बाईंकरांना अजिबात ५ वर्षांचा काळखाना त्या सोडली रद्द होऊ शकतो.
- गर्भ बाळगणे पूर्व प्रसूतिपूर्व विना तपासणी (प्रीनॅटल डायग्नोस्टिक टेस्टिंग) १९९४ सालापासूनच सुरू आहे. अशा कोणत्याही प्रकारची अडथळ्यास त्या व्यवस्था ५ लाख होऊ शकते.

प्रसूतिपूर्व तपासणीसाठी तपासणी करणे सोपे आहे. तपासणी करणे सोपे आहे. तपासणी करणे सोपे आहे.

“मुलगा मुलगी दोघांनाही, साना काय कायही मिळवायला”

या सेंटमध्ये तपासणी करवताली होय

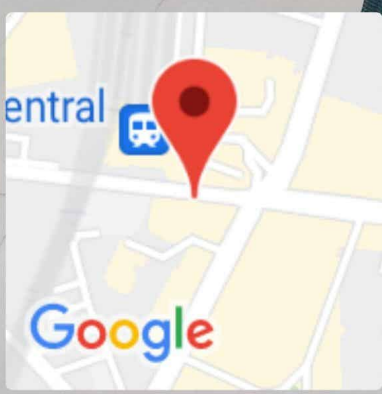

Mumbai, Maharashtra, India
 Nathani Height Belasid Road, Shop Number 41, Jehangir Boman Behram Rd, Opposite Mumbai Central Station, Marzban Parsi Colony, Dalal Estate, Mumbai Central, Mumbai, Maharashtra 400008, India
 Lat 18.968787°
 Long 72.81994°
 25/12/21 09:33 AM