

PROCESSED AT :**Thyrocare**D-37/1, TTC MIDC, Turbhe,
Navi Mumbai-400 703

Corporate office : Thyrocare Technologies Limited, D-37/3, TTC MIDC, Turbhe, Navi Mumbai - 400 703

☎ 022 - 3090 0000 / 6712 3400 📞 9870666333 ✉ wellness@thyrocare.com 🌐 www.thyrocare.com

REPORT

NAME : SPANCER FERNANDES (38Y/M)
REF. BY : MEDIWHEEL
TEST ASKED : T3-T4-TSH

SAMPLE COLLECTED AT :
 (4036018288), CITY LAB, CITY LAB, ASHIRWAD BLDG,
 1ST FLOOR, OPP. MEENAXI HOTEL, ISIDOR BAPTISTA
 ROAD, MARGAO, GOA, 403601

TEST NAME	TECHNOLOGY	VALUE	UNITS	REFERENCE RANGE
TOTAL TRIIODOTHYRONINE (T3)	C.L.I.A	100	ng/dl	60-200
TOTAL THYROXINE (T4)	C.L.I.A	5.9	µg/dl	4.5-12
THYROID STIMULATING HORMONE (TSH)	C.L.I.A	1.85	µIU/ml	0.3-5.5

Comments : SUGGESTING THYRONORMALCY**Please correlate with clinical conditions.****Method :**

T3 - Competitive Chemi Luminescent Immuno Assay
 T4 - Competitive Chemi Luminescent Immuno Assay
 TSH - Sandwich Chemi Luminescent Immuno Assay

Disclaimer :

Results should always be interpreted using the reference range provided by the laboratory that performed the test.
 Different laboratories do tests using different technologies, methods and using different reagents which may cause difference
 In reference ranges and hence it is recommended to interpret result with assay specific reference ranges provided in the reports.
 To diagnose and monitor therapy doses, it is recommended to get tested every time at the same Laboratory.

~~ End of report ~~



Sample Collected on (SCT) : 18 Mar 2023 07:40
Sample Received on (SRT) : 19 Mar 2023 07:36
Report Released on (RRT) : 19 Mar 2023 08:56
Sample Type : SERUM
Labcode : 1903060714/A4884
Barcode : AB488903



Dr Kuldeep Singh MD(Path)

Dr Sachin Patil MD(Path)

CITY ULTRASOUND CLINIC

Dr Madkaiker's City hospital, "Ashirwad bldg" 1st floor, Opp Meenaxi hotel, Isidor Baptista road,
Margao- Goa 403601

Name: MR Spancer fernandes

Date: 18/03/2023

Age:-38yrs /Male

Ref by:-Dr. R. M Madkaiker

USG ABDOMEN & PELVIS

- **Liver** is normal in size & shows bright echotexture. The hepatic & portal veins are normal. There is no IHBR dilatation.
- The **gall bladder** is adequately distended. No obvious calculi noted. The CBD is not dilated.
- The **pancreas** is normal. The adjacent fat is normal. No fluid collection seen..
- **Spleen** is normal in size, shape and echotexture. No focal lesion noted.
- **Both kidneys** are normal in size & echotexture.
- The kidneys show normal echotexture with a well-maintained cortical medullary distinction. There is no evidence of hydronephrosis, cortical scarring or calculus disease in either kidney.
- There is no free fluid or lymphadenopathy noted. The bowel loops are unremarkable.
- **The urinary bladder** is normal, no wall thickening or calculi noted.
- **The prostate** is normal in size weighing 30 gms and normal echotetxure.

Impression:- Normal study.



Handwritten signature and date: 18/03/2023

Handwritten signature
SONOLOGIST

Dr R.N. Madkaikar

Report

Referred by :

Suresh Kumar
(S)

No.

Rate :

Diagnosis

Rhythm :

P. wave :

P-R Interval :

QRS Complex :

S-T Segment :

T. wave :

U. wave :

Remarks :

DR. SUDHIR SHET
M.D.
CONSULTANT PHYSICIAN
Reg. No.: GMC 3176



CITY HOSPITAL

Dr. Madkaikar's

Ashirwad Building, 1st Floor, Opp. Meenaxi Hotel,
Isidor Baptista Road, Margao-Goa - 403 601.

☎ : (H) 2714354, (R) 2703473

E-mail : madkaikarcityhospl@rediff.com

ELECTROCARDIOGRAM

Name : *Spencer Fernandes*

Sex : *Male*

Address :

Age : *38 yrs*

Date : *18/03/23*



Speed : 25 mm/sec

Standardization : 1 cm : 1 mV

AVR

VI

V4

AUTO 10mm/mV

I

II

III

V5 10mm/mV

25mm/s ACS50Hz+EMG35Hz+DFT0.67Hz

10mm/mV

aVR

aVL

aVF

5mm/mV

V1

V2

V3

10mm/mV

V4

V5

V6

Blue ?

PROCESSED AT :**Thyrocare**D-37/1, TTC MIDC, Turbhe,
Navi Mumbai-400 703

Corporate office : Thyrocare Technologies Limited, D-37/3, TTC MIDC, Turbhe, Navi Mumbai - 400 703

☎ 022 - 3090 0000 / 6712 3400 📞 9870666333 ✉ wellness@thyrocare.com 🌐 www.thyrocare.com

REPORT

NAME : SPANCER FERNANDES (38Y/M)
REF. BY : MEDIWHEEL
TEST ASKED : T3-T4-TSH

SAMPLE COLLECTED AT :
 (4036018288), CITY LAB, CITY LAB, ASHIRWAD BLDG,
 1ST FLOOR, OPP. MEENAXI HOTEL, ISIDOR BAPTISTA
 ROAD, MARGAO, GOA, 403601

TEST NAME	TECHNOLOGY	VALUE	UNITS	REFERENCE RANGE
TOTAL TRIIODOTHYRONINE (T3)	C.L.I.A	100	ng/dl	60-200
TOTAL THYROXINE (T4)	C.L.I.A	5.9	µg/dl	4.5-12
THYROID STIMULATING HORMONE (TSH)	C.L.I.A	1.85	µIU/ml	0.3-5.5

Comments : SUGGESTING THYRONORMALCY**Please correlate with clinical conditions.****Method :**

T3 - Competitive Chemi Luminescent Immuno Assay
 T4 - Competitive Chemi Luminescent Immuno Assay
 TSH - Sandwich Chemi Luminescent Immuno Assay

Disclaimer :

Results should always be interpreted using the reference range provided by the laboratory that performed the test.
 Different laboratories do tests using different technologies, methods and using different reagents which may cause difference
 In reference ranges and hence it is recommended to interpret result with assay specific reference ranges provided in the reports.
 To diagnose and monitor therapy doses, it is recommended to get tested every time at the same Laboratory.

~~ End of report ~~



Sample Collected on (SCT) : 18 Mar 2023 07:40
Sample Received on (SRT) : 19 Mar 2023 07:36
Report Released on (RRT) : 19 Mar 2023 08:56
Sample Type : SERUM
Labcode : 1903060714/A4884
Barcode : AB488903



Handwritten signature of Dr. Kuldeep Singh in black ink.

Dr Kuldeep Singh MD(Path)

Handwritten signature of Dr. Sachin Patil in black ink.

Dr Sachin Patil MD(Path)

CITY ULTRASOUND CLINIC

Dr Madkaiker's City hospital, "Ashirwad bldg" 1st floor, Opp Meenaxi hotel, Isidor Baptista road,
Margao- Goa 403601

Name: MR Spancer fernandes

Date: 18/03/2023

Age:-38yrs /Male

Ref by:-Dr. R. M Madkaiker

USG ABDOMEN & PELVIS

- **Liver** is normal in size & shows bright echotexture. The hepatic & portal veins are normal. There is no IHBR dilatation.
- The **gall bladder** is adequately distended. No obvious calculi noted. The CBD is not dilated.
- The **pancreas** is normal. The adjacent fat is normal. No fluid collection seen..
- **Spleen** is normal in size, shape and echotexture. No focal lesion noted.
- **Both kidneys** are normal in size & echotexture.
- The kidneys show normal echotexture with a well-maintained cortical medullary distinction. There is no evidence of hydronephrosis, cortical scarring or calculus disease in either kidney.
- There is no free fluid or lymphadenopathy noted. The bowel loops are unremarkable.
- **The urinary bladder** is normal, no wall thickening or calculi noted.
- **The prostate** is normal in size weighing 30 gms and normal echotexture.

Impression:- Normal study.



Handwritten signature and date: 18/03/2023

Handwritten signature
SONOLOGIST

Dr R.N. Madkaikar

Report

Referred by :

Suresh Kumar
(S)

No.

Rate :

Diagnosis

Rhythm :

P. wave :

P-R Interval :

QRS Complex :

S-T Segment :

T. wave :

U. wave :

Remarks :

DR. SUDHIR SHET
M.D.
CONSULTANT PHYSICIAN
Reg. No.: GMC 3176



CITY HOSPITAL

Dr. Madkaikar's

Ashirwad Building, 1st Floor, Opp. Meenaxi Hotel,
Isidor Baptista Road, Margao-Goa - 403 601.

☎ : (H) 2714354, (R) 2703473

E-mail : madkaikarcityhospl@rediff.com

ELECTROCARDIOGRAM

Name : *Spencer Fernandes*

Sex : *Male*

Address :

Age : *38 yrs*

Date : *18/03/23*



Speed : 25 mm/sec

Standardization : 1 cm : 1 mV

AVR

VI

V4

AUTO 10mm/mV

V5 10mm/mV
25mm/s ACS50Hz+EMG35Hz+DFT0.67Hz

10mm/mV

5mm/mV

10mm/mV

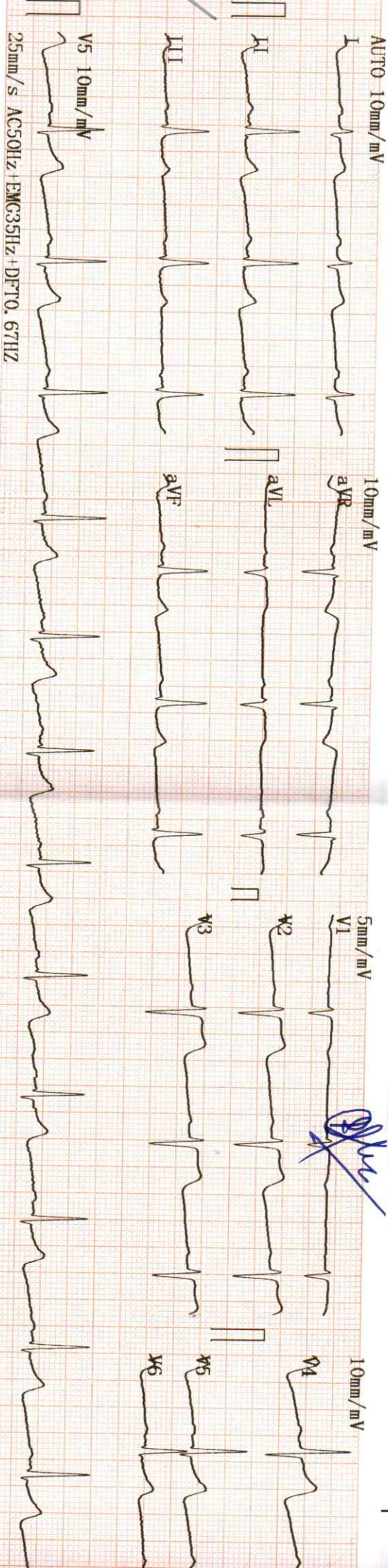

CITY LAB

(Clinical laboratory)

Dr Madkaikar's City hospital
"Ashirwad bldg, 1st floor ,
opp meenaxi hotel,
Isidor Baptista road,
Margao- Goa 403601
Ph. : 2714354

Name of Examinee: MR. SPANCER FERNANDES

Age: 38yrs

Sex: Male

Nationality: Indian

Date of Examination: 18/03/2023

General Examination & Lifestyle

Height: 176cms

Weight: 75 kgs BMI : 24.2

B.P: 120/80 mmHg

Diet : Mix

Pulse Rate: 67 per min

Personal H/o: Illness, fracture, operation, hospitalization, Hypertension, Diabetes and IHD : No

Past/ Family H/o: Diabetes, TB, Asthma, Hypertension, Allergy and IHD : No

System Examination

CVS: Normal

RS : Normal

CNS: Normal

Abdomen: Normal

Others

Hernia: Nil

Varicose Veins: Nil

Extremities: Nil

Deformities: Nil

Skin: Normal

EYE CHECKUP :

- Far Vision : Right Eye- 6/6 Left Eye- 6/6
- Near Vision : Right Eye – N/5 Left Eye-N/5
- Color Vision: Normal.



Dr. R.N. Madkaikar
M.D., D.G.O., D.F.P. C.P.S.
Reg. No. GMC 689
Medical Director

Signature and stamp of medical Officer

CITY LAB
(clinical laboratory)

Dr Madkaikar's City hospital
"Ashirwad bldg, 1st floor ,
opp meenaxi hotel,
Isidor Baptista road,
Margao- Goa 403601
Ph. : 2714354

NAME: Mr. Spancer Fernandes

38 yrs/M

Date: 18-03-2023

REF. BY: MEDI WHEEL

COMPLETE HAEMOGRAM

		MALE	FEMALE
Haemoglobin	14.5 gm%	(13.0-18)	(11.5-16.5)
PCV	43.0 cc%	(40-50)	(37-47)
ESR(westergren's method)	10 mm/hr	(up to 15)	(up to 20)
R.B.C COUNT	4.9 millions/cmm	(4.5-6.0)	(4.0-5.5)

Erthrocytes Indices

MCH	28 pg	27-32
MCHC	33 %	32-36
MCV	85 cu-microns	82-92
Platelet Count	2,78,000 cells/cmm	(150,000-500,000)
Total W.B.C Count	6,700 /cmm	(4,000-10,000)

Differential Count

Neutrophils	69 %	(50-70)
Lymphocytes	28 %	(20-50)
Eosinophils	02 %	(0-8)
Basophils	00 %	(0-2)
Monocytes	01 %	(0-8)

TEST	RESULT	UNITS	NORMAL RANGE
GLYCOSYLATED HB (HbA1c) (A.B.G – 114.7 mg/dl)	5.6	%	Normal : Up to 6% Good control : 6-7 % Fair control : 7-8 % Unsatisfactory: 8-10 % Poor control : > 10



Dr. Shet Sunayana Sudhir
M.D. (Path.)
Reg. No. GMC 3311
Pathologist/Analyst

CITY LAB

(clinical laboratory)

Dr Madkaikar's City hospital
"Ashirwad bldg, 1st floor ,
opp meenaxi hotel,
Isidor Baptista road,
Margao- Goa 403601
Ph. : 2714354

NAME: Mr. Spancer fernandes

38 yrs/M

Date: 18-03-2023

REF. BY: MEDI WHEEL

BLOOD BIOCHEMISTRY

TEST	PATIENT'S VALUE	NORMAL RANGE
LFT		
Total Bilirubin	0.7 mg./dL	0.2-1.0 mg./dL
Direct Bilirubin	0.2 mg./dL	0.1-0.2 mg./dL
Indirect Bilirubin	0.5 mg./dL	Up to 0.8 mg/dl
S.G.P.T	29.0 Units/L	0-49 units/L
S.G.O.T	30.0 Units/L	0-46 units/L
Alkaline Phosphatase	189.0 Units/L	108-306 units/L
Total Protein	7.8 gm./dL	6-8 gm.dL
Albumin	4.6 gm./dL	3.5-5.5gm./dL
Globulin	3.2 gm./dL	1.8-3.6gm/dL
A/G	1.4	1.2-2.1
RFT		
Blood Urea	26.0 mg./dL	14-40mg./dL
Serum Creatinine	1.0 mg./dL	0.5-1.4mg./dL
Serum Uric Acid	4.8 mg./dL	M: 2.4-7.0 F: 2.4-6.0mg./dL
BUN	12.1 mg./dl	5-25 mg/dl
BUN/CREATINE	12.1 mg./dl	5-20 mg/d
LIPID PROFILE		
Serum Cholesterol	206.0 mg./dL	25- 260 mg./dL
Serum Triglycerides	149.0 mg./dL	M:60-165 F:40 140mg./dL
HDL Cholesterol	43.0 mg./dL	M:30-63 F: 35- 75 mg./dL
LDL Cholesterol	133.0 mg./dL	Upto 145 mg./dL
Total Chol/HDL Chol Ratio	4.7	2-5
LDL Chol/HDL Chol Ratio	3.0	Up to 3.5

HEMATOLOGY

TEST	PATIENT'S VALUE	REFERANCE RANGE
BLOOD GROUP	'A' Rh- "POSITIVE"	



Dr. Shet *Sudhir* Sudhir
M.D. (Path.)
Reg. No. GMC 3311

Pathologist/Analyst

CITY LAB

(clinical laboratory)

Dr Madkaikar's City hospital
"Ashirwad bldg, 1st floor ,
opp meenaxi hotel,
Isidor Baptista road,
Margao- Goa 403601
Ph. : 2714354

NAME: Mr. Spancer Fernandes

38 yrs/M

Date: 18-03-2023

REF. BY: MEDI WHEEL

GLUCOSE TEST

<u>Time</u>	<u>Blood Sugar</u>	<u>Urine sugar</u>
'0' Hrs (fasting)	82.0 mg/dl	Absent
2Hrs.after Breakfast	94.0 mg/dl	Absent

EXAMINATION OF URINE

PHYSICAL EXAMINATION

Colour ... Pale yellow
Odour ... Ammonical
Appearance Clear
pH. 6.0
Sp. Gravity ...1.020
Deposits ...Nil

CHEMICAL EXAMINATION

Albumin ... Absent
Sugar ... Absent
Ketone bodies ...Nil
BilirubinNil
Occult Blood ... Nil
Urobilinogen.... Nil

MICROSCOPIC EXAMINATION

Pus cells/HPF 1-2
R.B.C.s /HPF Nil
Epithelial Cells/HPF ... 1-2
Crystals/HPFNil
Casts/HPFNil

OTHER FINDINGS : Nil



Dr. Shen Sunayana Sudhir
M.D. (Path.)

Reg. No. GMC 3311

.....
Pathologist/Analyst

CITY LAB

(Clinical laboratory)

Dr Madkaikar's City hospital
"Ashirwad bldg, 1st floor ,
opp meenaxi hotel,
Isidor Baptista road,
Margao- Goa 403601
Ph. : 2714354

NAME: Mr. Spancer Fernandes

38 yrs/M

Date: 18-03-2023

REF. BY: MEDI WHEEL

X-RAY Chest PA

Lungs are clear.

Hilar and the mediastinal shadows are normal.

Pleura, the c.p angles are clear.

Cardiac aortic Silhouette is normal

Soft tissues of the chest wall and Bony cage are normal.

Impression: Normal

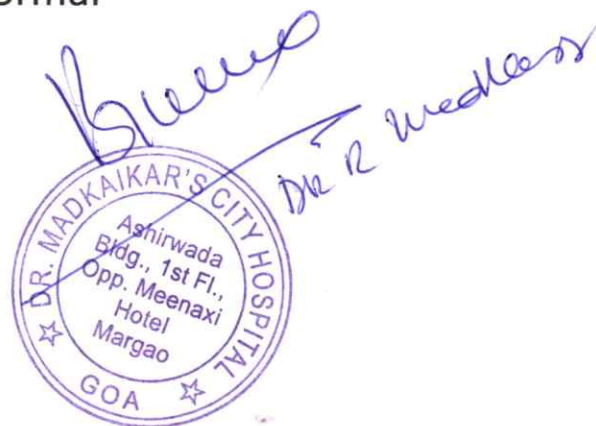

CITY DIAGNOSTIC CENTER

Patient Details

Name: Spancer Fernandes

Age: 38 y

Clinical History:

Date: 18-03-2023

ID: 7

Sex: M

Time: 10:47:28

Height: 176 cms

Weight: 75 Kgs

Medications:

Test Details

Protocol: Bruce

Total Exec. Time: 9 m 8 s

Max. BP: 165 / 100 mmHg

Test Termination Criteria:

Pr.MHR: 182 bpm

Max. HR: 150 (82% of Pr.MHR) bpm

Max. BP x HR: 24750 mmHg/min

THR: 163 (90 % of Pr.MHR) bpm

Max. Mets: 13.50

Min. BP x HR: 6000 mmHg/min

Protocol Details

Stage Name	Stage Time (min : sec)	Mets	Speed (mph)	Grade (%)	Heart Rate (bpm)	Max. BP (mm/Hg)	Max. ST Level (mm)	Max. ST Slope (mV/s)
Supine	1 : 16	1.0	0	0	81	120 / 80	-5.94 V3	3.54 V2
Standing	0 : 5	1.0	0	0	75	120 / 80	-0.96 aVR	3.18 V2
Hyperventilation	0 : 28	1.0	0	0	78	120 / 80	-1.06 aVR	5.48 V4
1	3 : 0	4.6	1.7	10	98	120 / 80	-2.02 V3	4.07 V2
2	3 : 0	7.0	2.5	12	124	150 / 100	-1.17 aVR	5.66 V2
3	3 : 0	10.2	3.4	14	150	165 / 100	-1.80 III	5.84 V2
Peak Ex	0 : 8	13.5	4.2	16	148	165 / 100	-1.70 III	5.84 V2
Recovery(1)	2 : 0	1.8	1	0	99	165 / 100	-1.70 aVR	5.84 V2
Recovery(2)	2 : 0	1.0	0	0	86	150 / 100	-1.91 III	4.07 V2
Recovery(3)	0 : 33	1.0	0	0	86	130 / 80	-1.06 aVR	3.01 V2

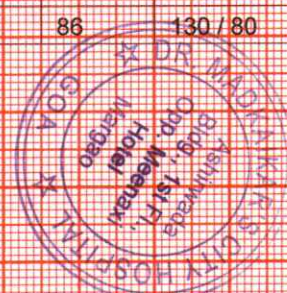

HR x Stage



BP x Stage



Mets x Stage

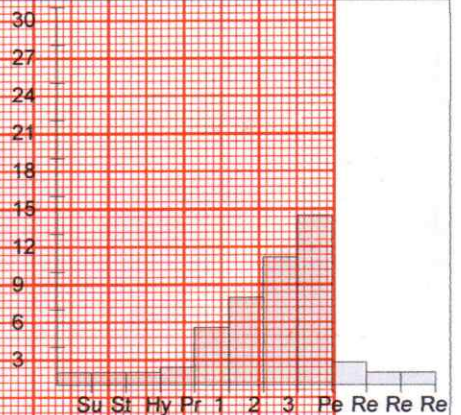

[Handwritten signature]

CITY DIAGNOSTIC CENTER

Patient Details

Date: 18-03-2023

Time: 10:47:28

Name: Spancer Fernandes ID: 7

Age: 38 y

Sex: M

Height: 176 cms

Weight: 75 Kgs

Interpretation

The patient exercised according to the Bruce protocol for 9 m 8 s achieving a work level of Max. METS : 13.50. Resting heart rate initially 81 bpm. rose to a max. heart rate of 150 (82% of Pr.MHR) bpm. Resting blood Pressure 120 / 80 mmHg, rose to a maximum blood pressure of 165 / 100 mmHg.

Neeraj S. Fernandes

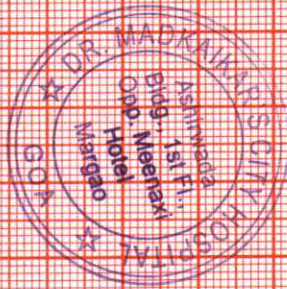

Sudhir Shet
DR. SUDHIR SHET
M.D.
CONSULTANT PHYSICIAN
Reg. No: GMC 3176

Ref. Doctor: Mediwheel

Doctor: -----

(Summary Report edited by user)

[Handwritten signature]

CITY DIAGNOSTIC CENTER

Test Report

Spencer Fernandes (38 M)

ID: 7

Date: 18-03-2023

Exec Time : 0 m 0 s Stage Time : 1 m 10 s HR: 74 bpm

Protocol: Bruce

Stage: Supine

Speed: 0 mph

Grade: 0 %

(THR: 163 bpm)

B.P: 120 / 80

ST Level (mm) ST Slope (mV/s)

ST Level (mm) ST Slope (mV/s)



Chart Speed: 25 mm/sec
(c)Schiller Healthcare India Pvt. Ltd. V4.13

Filter: 35 Hz

Mains Filtr: ON

Amp: 5 mm

iso = R - 60 ms

I = R + 60 ms

Post V = J + 60 ms

Linked Median

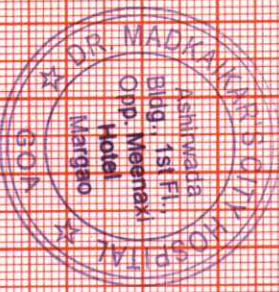

CITY DIAGNOSTIC CENTER

Test Report

Spancer Fernandes (38 M)

ID: 7

Date: 18-03-2023 Exec Time : 0 m 0 s Stage Time : 1 m 15 s HR: 74 bpm

Protocol: Bruce

Stage: Standing

Speed: 0 mph

Grade: 0 %

(THR: 163 bpm)

B.P: 120 / 80

ST Level (mm) ST Slope (mV/s)

ST Level (mm) ST Slope (mV/s)

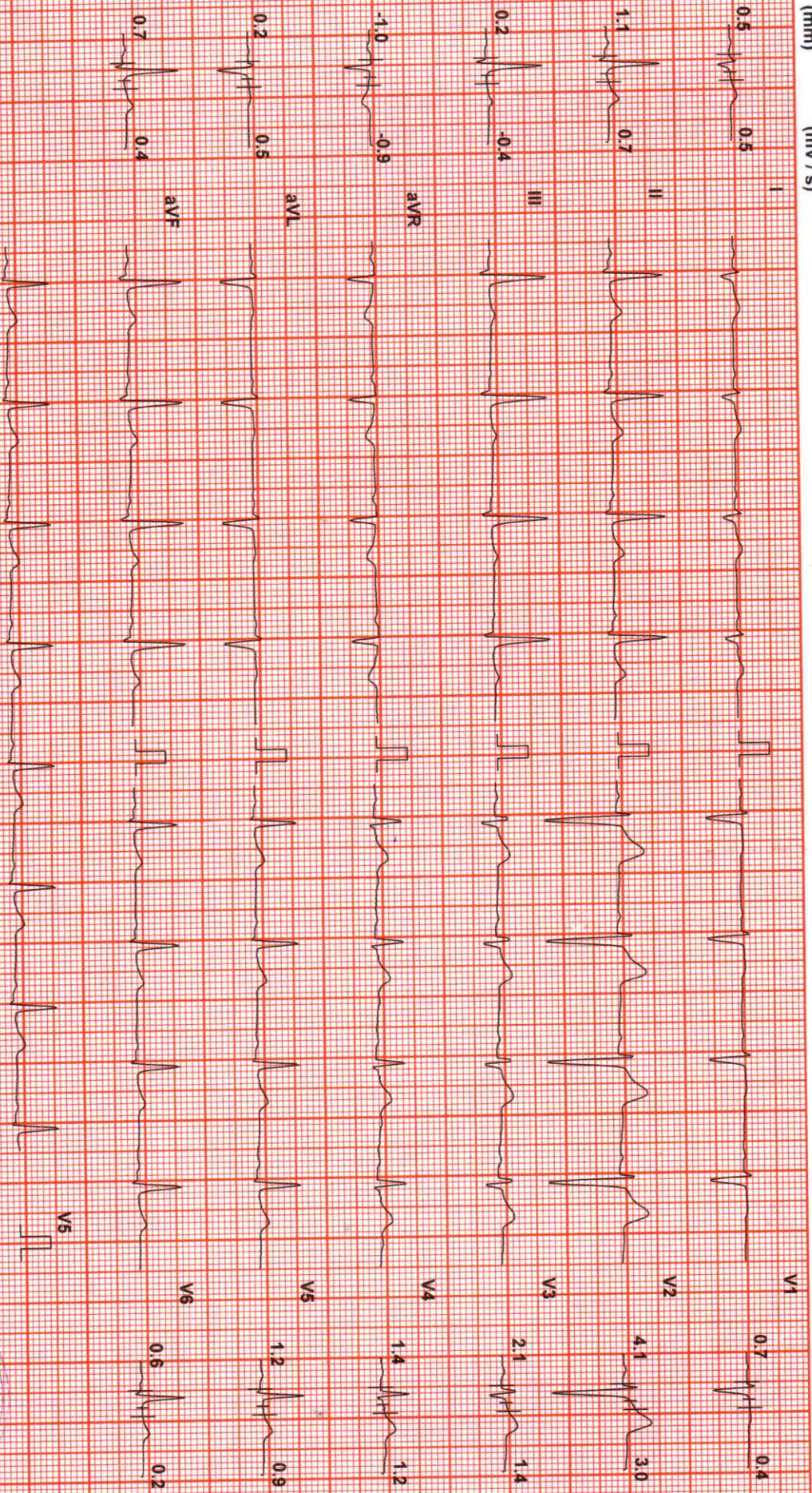

Chart Speed: 25 mm/sec

Filter: 35 Hz

Mains Filtr: ON

Amp: 5 mm

ISO = R - 60 ms

J = R + 60 ms

Post J = J + 60 ms

(c)Schiller Healthcare India Pvt. Ltd V 4.13

Linked Median

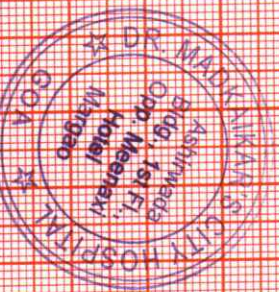

[Handwritten Signature]

CITY DIAGNOSTIC CENTER

Test Report

Spencer Ferrandes (38 M)

ID: 7

Date: 18-03-2023

Exec Time : 0 m 0 s

Stage Time : 0 m 22 s

HR: 91 bpm

Protocol: Bruce

Stage: Hyperventilation

Speed: 0 mph

Grade: 0 %

(THR: 163 bpm)

B.P: 120 / 80

ST Level (mm)

ST Slope (mV / s)

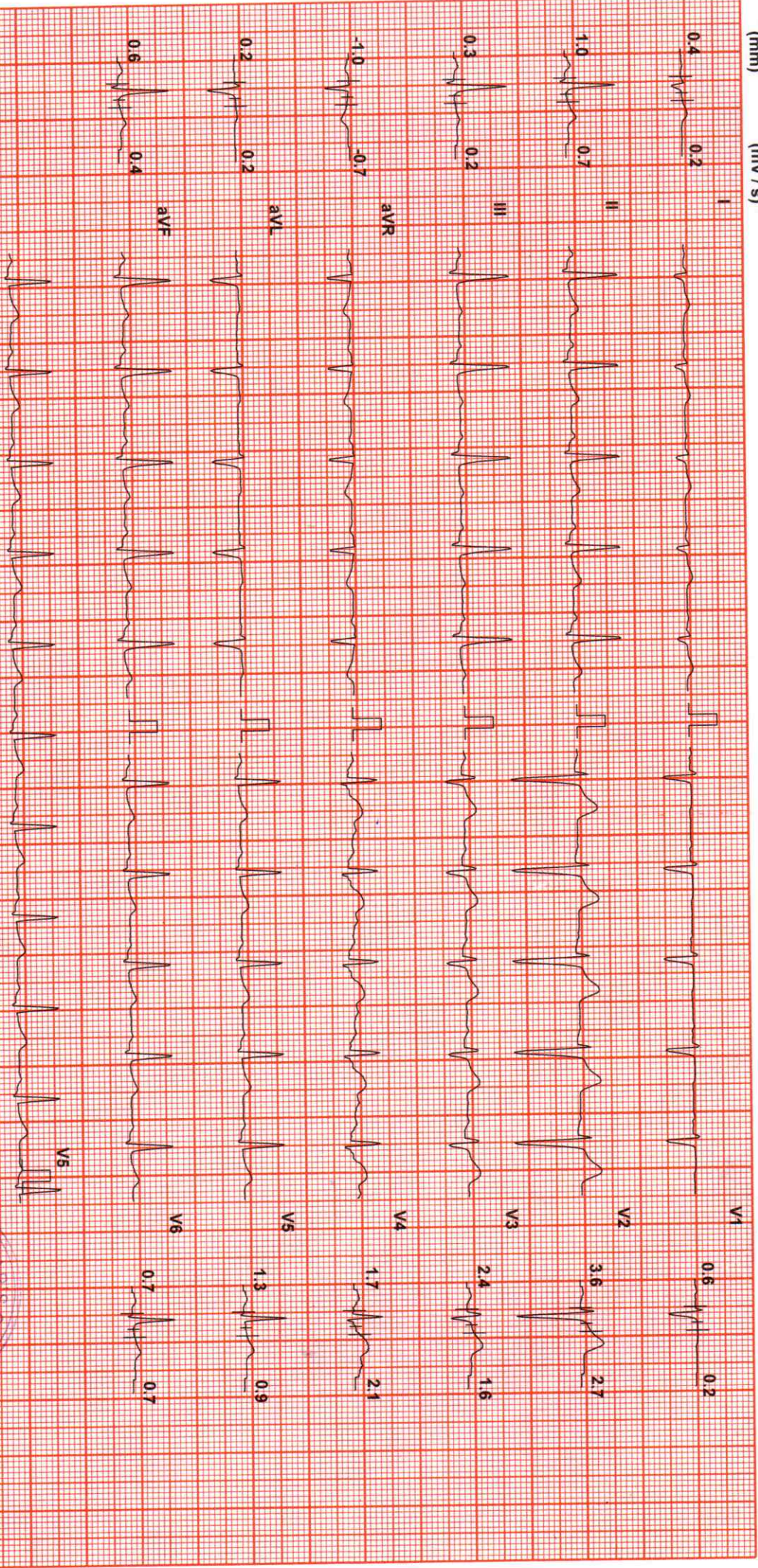

Chart Speed: 25 mm/sec
 (Schiller Healthcare India Pvt. Ltd V.4.13)

Filter: 35 Hz

Mains Fil: ON

Amp: 5 mm

ISO = R - 60 ms

J = R + 60 ms

Post J = J + 60 ms

Linked Median

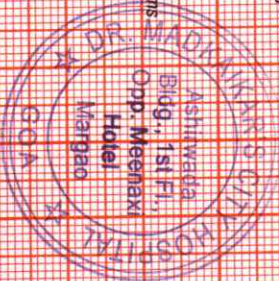

[Handwritten Signature]

CITY DIAGNOSTIC CENTER

Spencer Fernandes (38 M)

ID: 7

Stage: 1

Date: 18-03-2023 Exec Time : 2 m 54 s Stage Time : 2 m 54 s HR: 98 bpm

Speed: 1.7 mph Grade: 10 %

(THR: 163 bpm)

B.P: 120 / 80

ST Level (mm) ST Slope (mV/s)

ST Level (mm) ST Slope (mV/s)

Protocol: Bruce

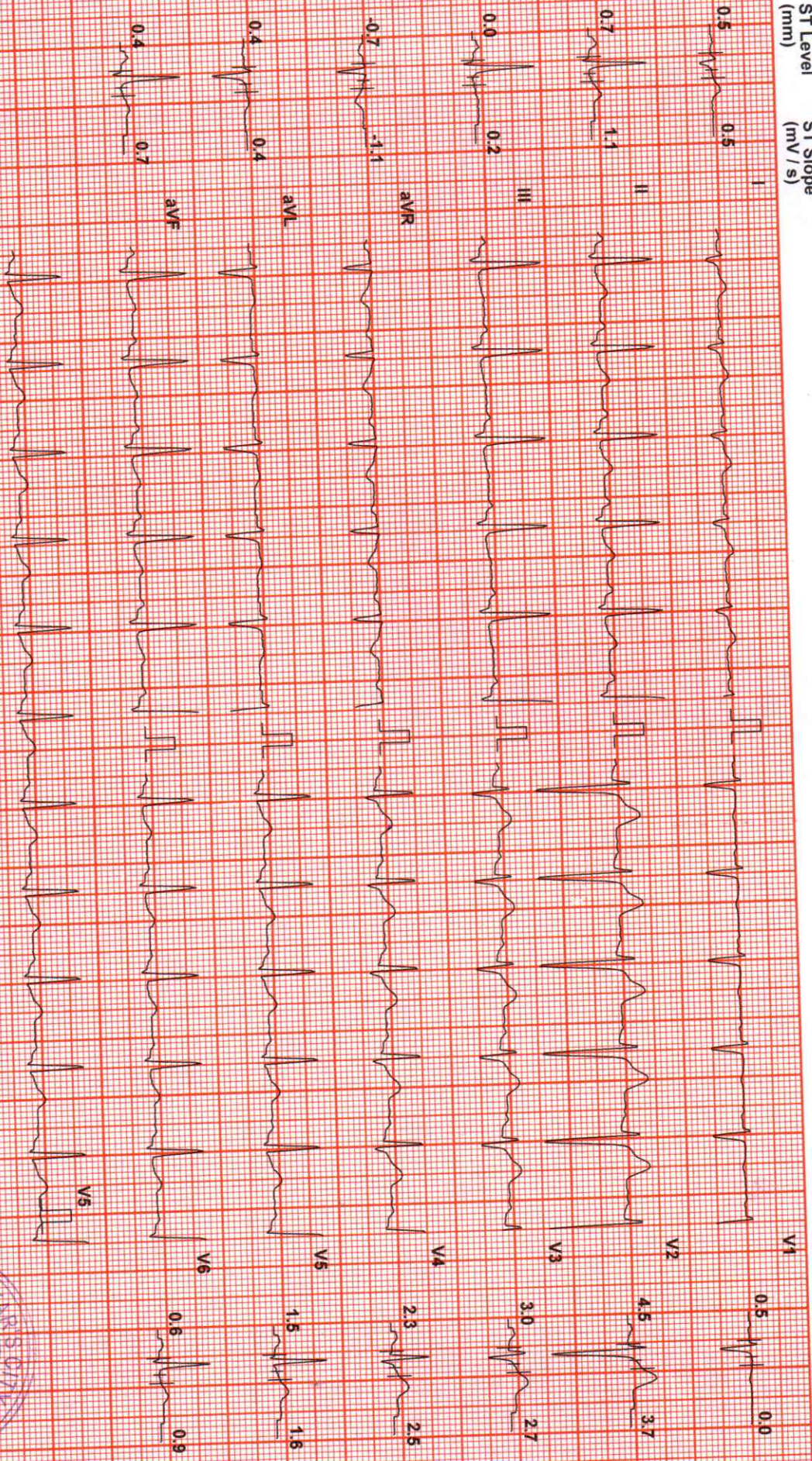

Chart Speed: 25 mm/sec
(c)Schiller Healthcare India Pvt. Ltd V 4.13

Filter: 35 HZ

Mains Fil: ON

Amp: 5 mm

iso = R - 60 ms

J = R + 60 ms

Post J - J + 60 ms

Linked Median

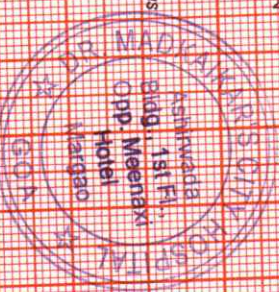

Spencer Fernandes (38 M)

ID: 7

Date: 18-03-2023 Exec Time : 5 m 54 s Stage Time : 2 m 54 s HR: 125 bpm

Protocol: Bruce

Stage: 2

Speed: 2.5 mph Grade: 12 %

(THR: 163 bpm)

B.P: 150 / 100

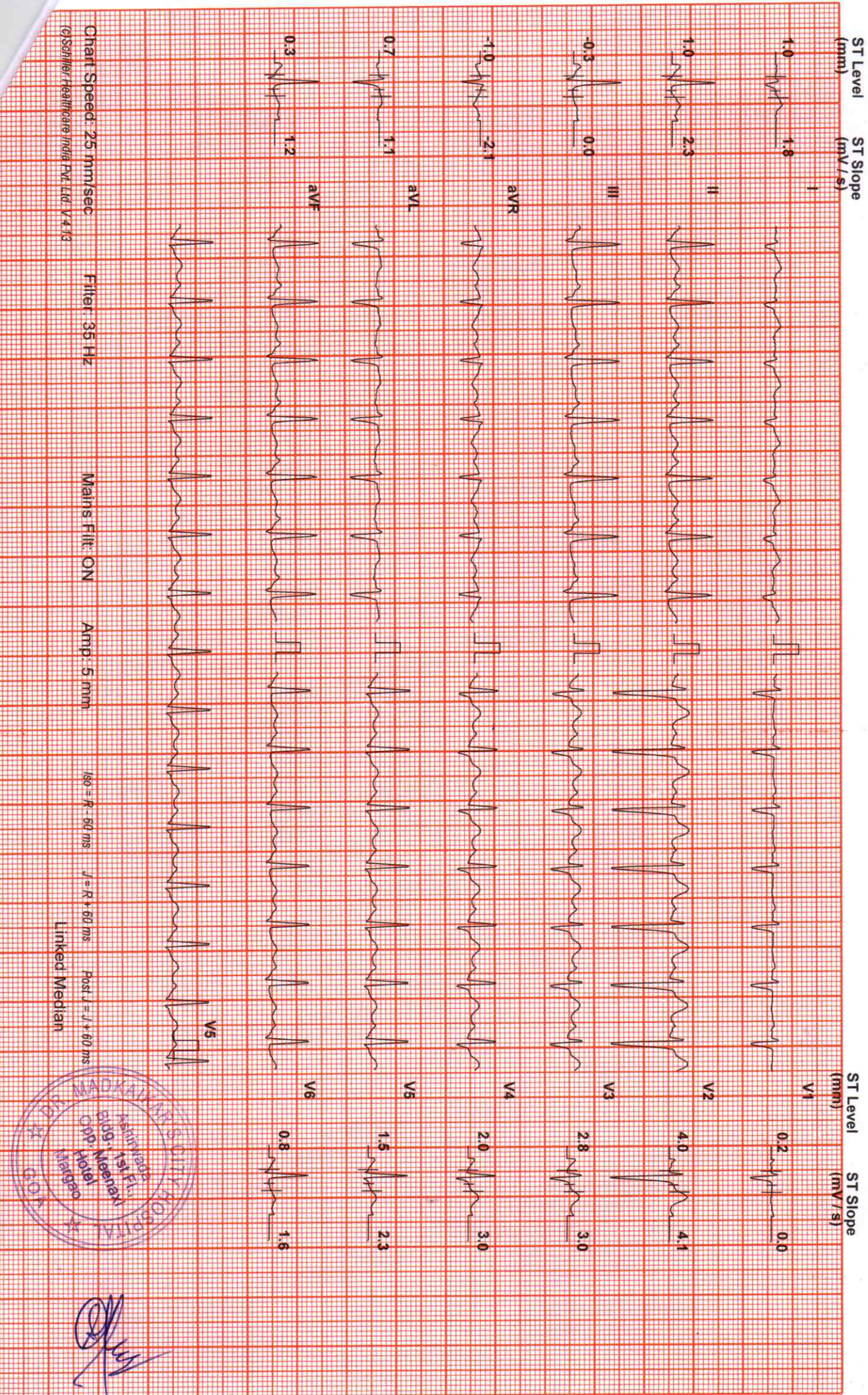
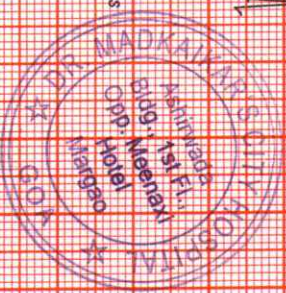

Chart Speed: 25 mm/sec Filter: 35 Hz Mains Filtr: ON Amp: 5 mm

150 = R - 60 ms J = R + 60 ms Post J = J + 60 ms

Linked Median



[Handwritten Signature]

CITY DIAGNOSTIC CENTER

Test Report

Spancer Fernandes (38 M)

ID: 7

Date: 18-03-2023 Exec Time : 8 m 54 s Stage Time : 2 m 54 s **HR: 150 bpm**

Protocol: Bruce

Stage: 3

Speed: 3.4 mph Grade: 14 %

(THR: 163 bpm)

B.P: 165 / 100

ST Level (mm) ST Slope (mV/s)

ST Level (mm) ST Slope (mV/s)

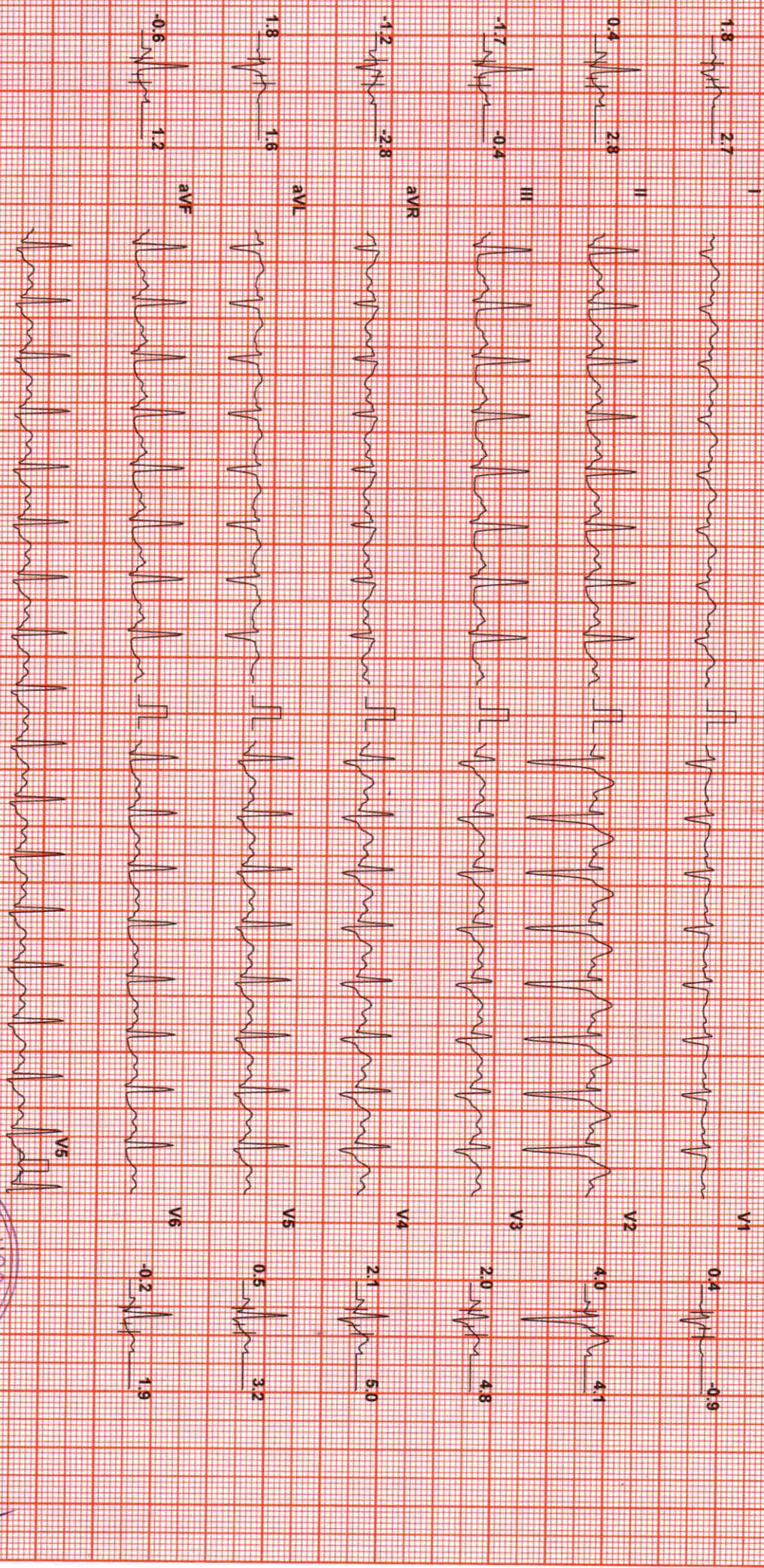

Chart Speed: 25 mm/sec
 (c)Schiller Healthcare India Pvt. Ltd. V.413

Filter: 35 Hz

Mains Fil: ON

Amp: 5 mm

ISO = R - 80 ms

J = R + 60 ms

Post J = J + 60 ms

Linked Median

ORISES JBP:9425325379

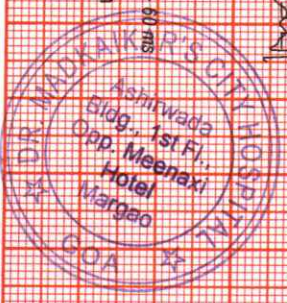

[Handwritten Signature]

Test Report

CITY DIAGNOSTIC CENTER

Spancer Fernandes (38 M)

Date: 18-03-2023 Exec Time : 9 m 2 s Stage Time : 0 m 2 s HR: 150 bpm

Protocol: Bruce

ID: 7 Stage: Peak Ex Speed: 4.2 mph Grade: 16 % (THR: 163 bpm) B.P: 165 / 100

ST Level (mm) ST Slope (mV/s)

ST Level (mm) ST Slope (mV/s)

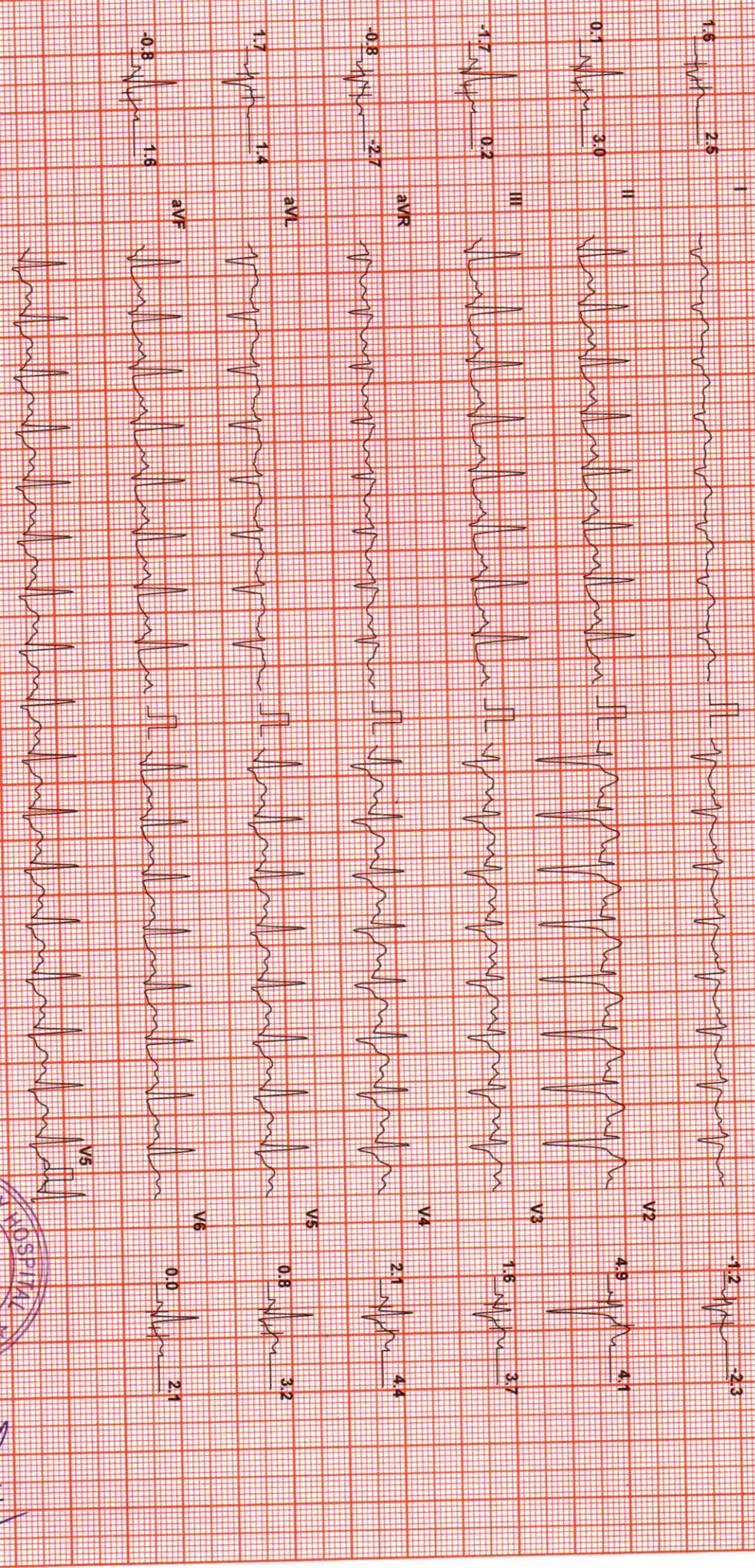

Chart Speed: 25 mm/sec

(c)Schiller Healthcare India Pvt. Ltd. V.4.13

Filter: 35 HZ

Mains Fil: ON

Amp: 5 mm

ISO = R : 60 ms

I = R + 60 ms

Post V = J + 60 ms

Linked Median



[Handwritten Signature]

CITY DIAGNOSTIC CENTER

Test Report

Spancer Fernandes (38 M)

ID: 7

Date: 18-03-2023

Exec Time : 9 m 8 s

Stage Time : 1 m 54 s HR: 99 bpm

Protocol: Bruce

Stage: Recovery(1)

Speed: 1 mph

Grade: 0 %

(THR: 163 bpm)

B.P: 165 / 100

ST Level (mm) ST Slope (mV/s)

ST Level (mm) ST Slope (mV/s)

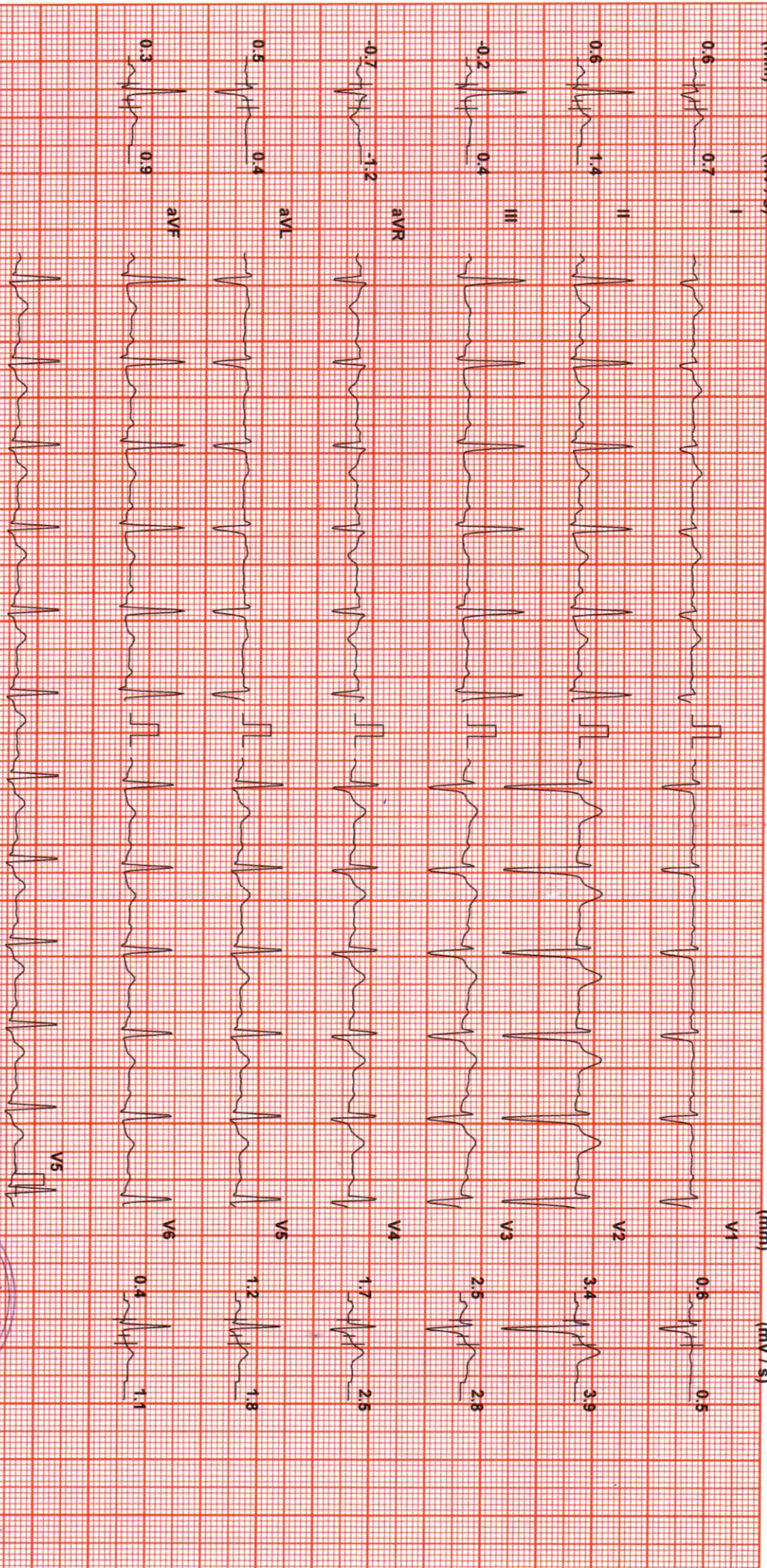

Chart Speed: 25 mm/sec

Filter: 35 Hz

Mains Fil: ON

Amp: 5 mm

ISO = R - 80 ms

J = R + 60 ms

Post U - J + 80 ms

(c)Schiller Healthcare India Pvt. Ltd. V 4.13

Linked Median

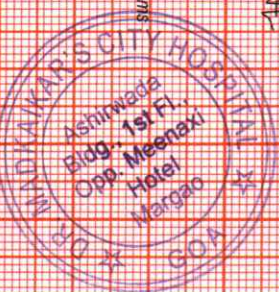

[Handwritten Signature]

CITY DIAGNOSTIC CENTER

Test Report

Spencer Fernandes (38 M)

ID: 7

Date: 18-03-2023

Exec Time : 9 m 8 s

Stage Time : 1 m 54 s HR: 86 bpm

Protocol: Bruce

Stage: Recovery(2)

Speed: 0 mph

Grade: 0 %

(THR: 163 bpm)

B.P: 150 / 100

ST Level (mm) ST Slope (mV/s)

ST Level (mm) ST Slope (mV/s)

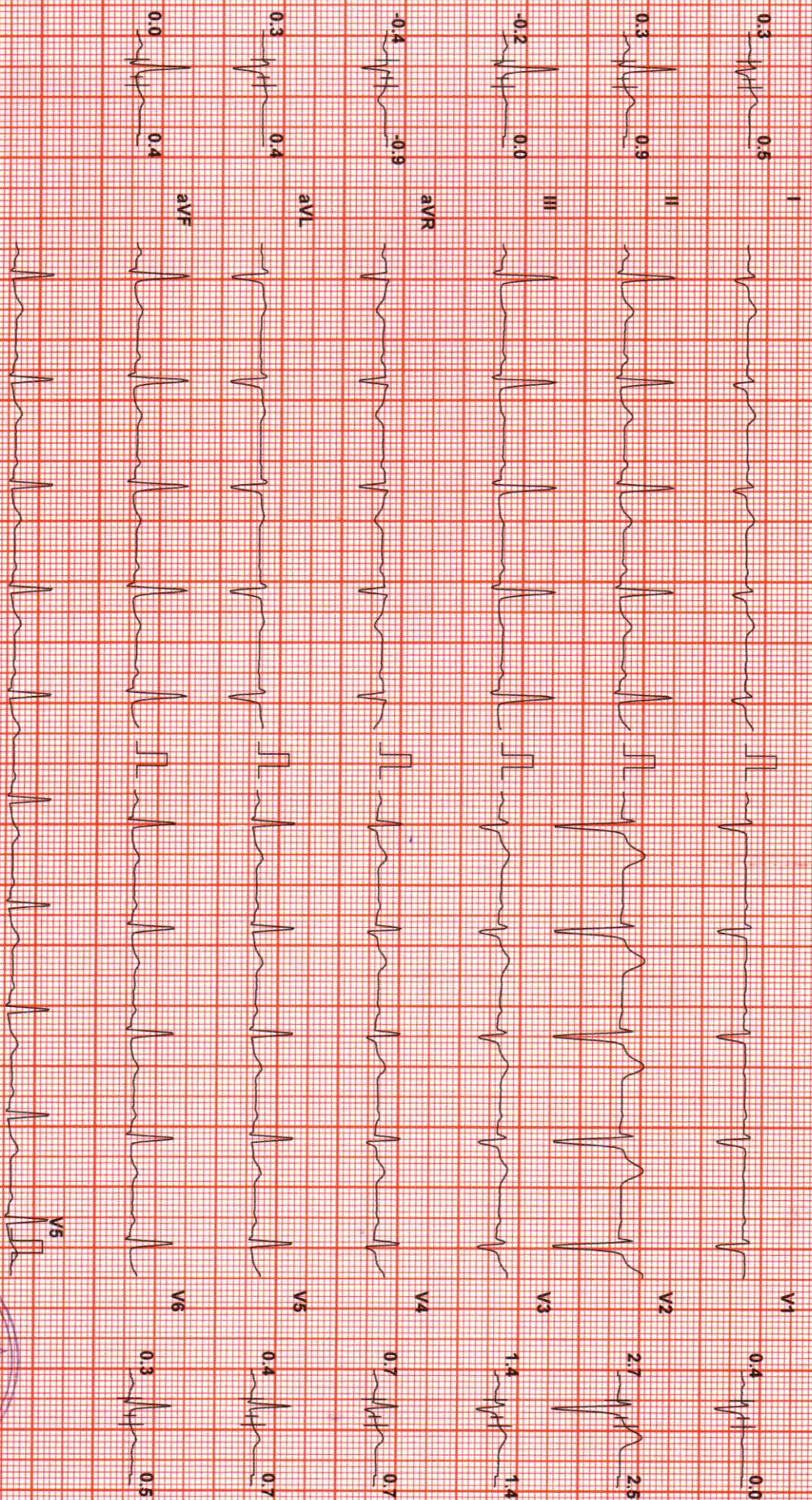

Chart Speed: 25 mm/sec

Filter: 35 Hz

Mains Filtr: ON

Amp: 5 mm

ISO = R - 60 ms

J = R + 60 ms

Post I = J + 60 ms

(c)Schiller Healthcare India Pvt. Ltd. V 4.13

Linked Median



CITY DIAGNOSTIC CENTER

TEST REPORT

Spencer Fernandes (38 M)

Protocol: Bruce

ID: 7

Date: 18-03-2023

Exec Time : 9 m 8 s

Stage Time : 0 m 27 s

HR: 89 bpm

Stage: Recovery(3)

Speed: 0 mph

Grade: 0 %

(THR: 163 bpm)

B.P: 130 / 80

ST Level (mm) ST Slope (mV/s)

ST Level (mm) ST Slope (mV/s)

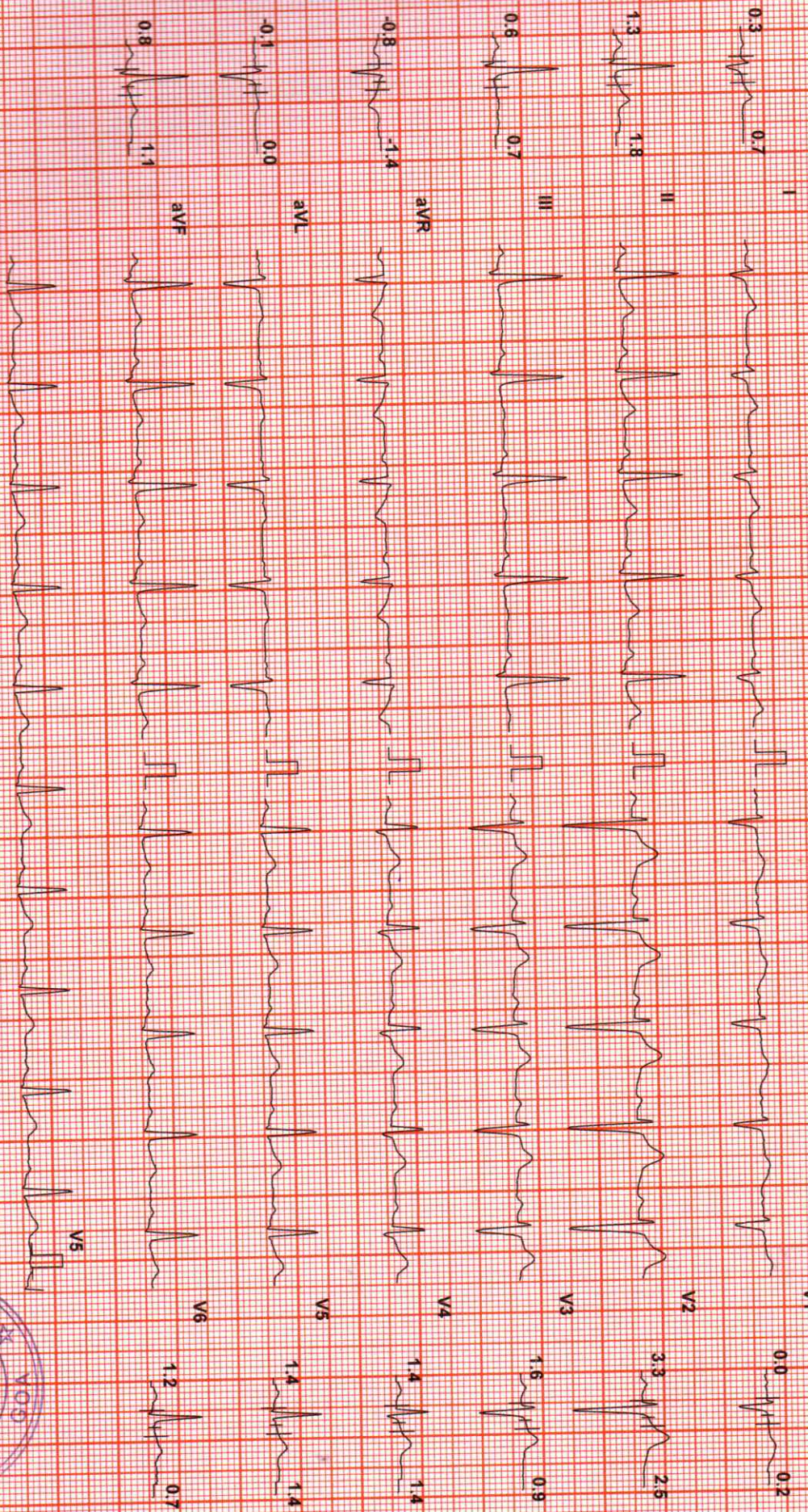

Chart Speed: 25 mm/sec
 (c)Schiller Healthcare India Pvt. Ltd. V.4.13

Filter: 35 Hz

Mains Filtr: ON

Amp: 5 mm

ISO = R - 60 ms

J = R + 60 ms

Post J = J + 60 ms

Linked Median



[Handwritten Signature]