

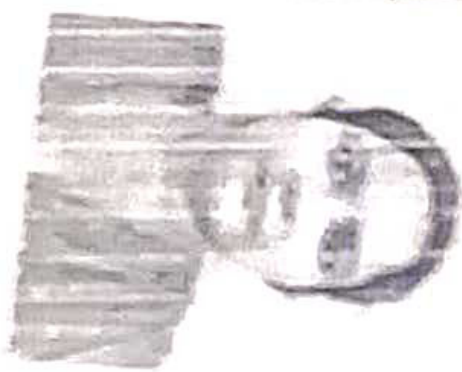

भारत सरकार  
राज्य सरकार



Download Date: 20/03/2017

श्रीमती कुमारी  
Neelha Kumari  
वर्ण: श्री/डॉ/डॉ: 01/07/1987  
गैर/व FEMALE

Issue Date: 08/03/2017

8237 5183 0605

वि.सं. 114/05/01/01/01

श्रीमती कुमारी, श्रीमती कुमारी



HA KUMARI  
Female 34Years

Diagnosis Information:  
Sinus Arrhythmia

HR : 76 bpm  
P : 96 ms  
PR : 140 ms  
QRS : 92 ms  
QT/QTc : 358/405 ms  
P/QRS/T : 1/-/18 °  
RV5/SV1 : 0.858/0.582 mV

Ref-Phys. :  
Report Confirmed by:

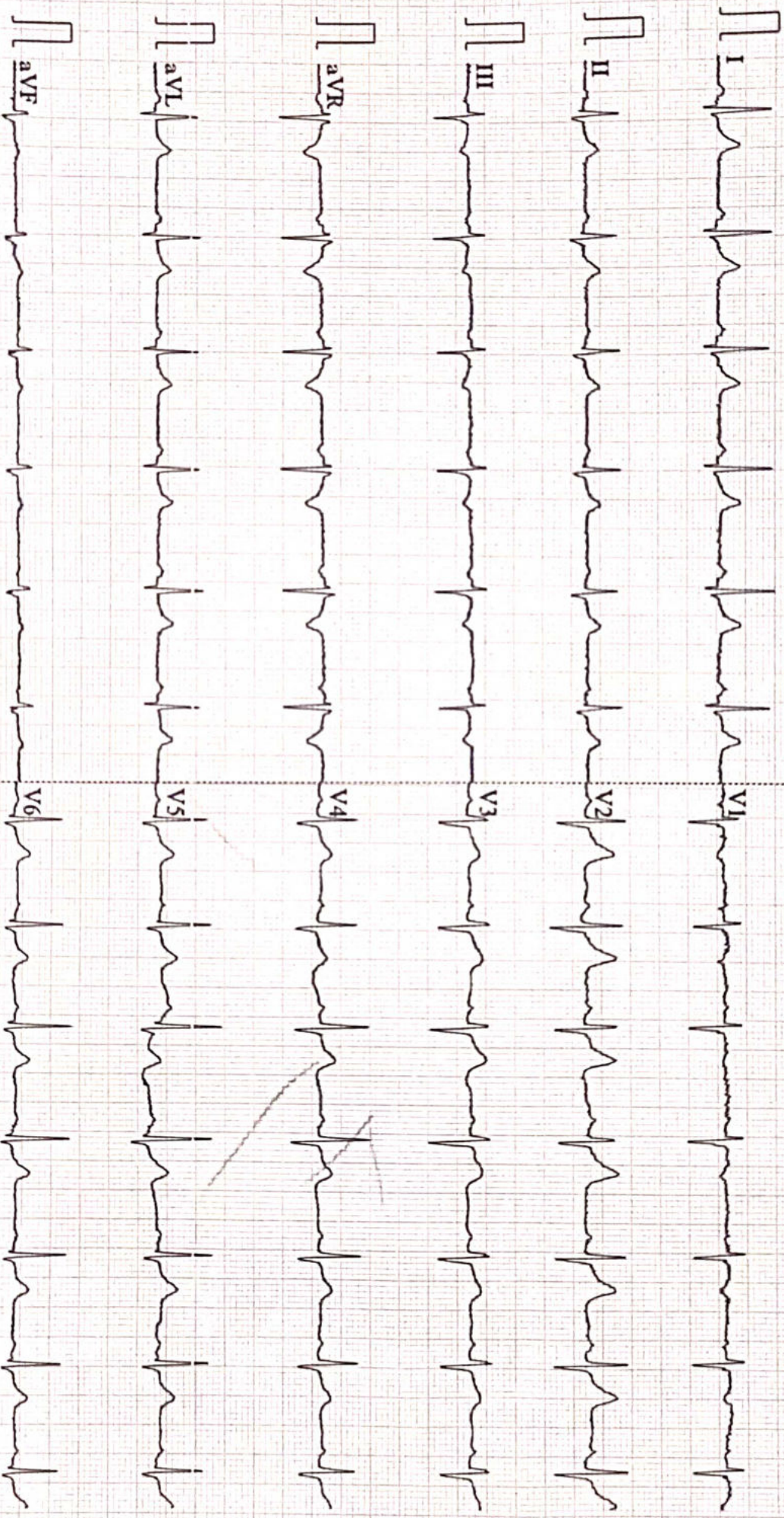

0.67~100Hz AC50 25mm/s 10mm/mV 2\*5.0s V76 V2.2 SEMIP VI.81 DAIGNOSTIC





Name :- Mrs. Nisha Kumari  
Refd by :- Self (Package)

Age/Sex:- 34Yrs/F  
Date :-24/03/23

Thanks for referral.

**REPORT OF USG OF WHOLE ABDOMEN**

- Liver** :- Normal in size (12.7cm) with normal echotexture. No focal or diffuse lesion is seen. IHBR are not dilated. PV is normal in course and calibre with echofree lumen.
- G. Bladder** :- Contracted G.B. shows multiple small calculi (one of them measuring approx 6.2mm) with posterior acoustic shadows seen within Lumen. Wall appears normal 2.2mm.
- CBD** :- It is normal in calibre & is echofree.
- Pancreas** :- Normal in shape, size & echotexture. No evidence of parenchymal / ductal calcification is seen. No definite peripancreatic collection is seen.
- Spleen** :- Normal in size (8.4cm) with normal echotexture. No focal lesion is seen. No evidence of varices is noticed.
- Kidneys** :- Both kidneys are normal in shape, size & position. Sinus as well as cortical echoes are normal. No evidence of calculus, space occupying lesion or hydronephrosis is seen.  
Right Kidney measures 10.8cm and Left Kidney measures 10.7cm.
- Ureters** :- Ureters are not dilated.
- U. Bladder**:- It is echofree. No evidence of calculus, mass or diverticulum is seen.
- Uterus** :- Enlarged in size (9.7cm x 5.0cm) and anteverted in position with normal myometrial echotexture and endometrial thickness. ET- 6.6mm.  
Cervix appears normal.
- Ovaries** :- Both ovaries show normal echotexture and follicular pattern. Right ovary measures 32mm x 15mm and Left ovary measures 28mm x 15mm.  
**Mild pelvic (POD) collection is seen.**
- Others** :- No ascites or abdominal adenopathy is seen.  
No free subphrenic / basal pleural space collection is seen.

**IMPRESSION:-**      *Cholelithiasis.*  
                                 *A/V Bulky Uterus.*  
                                 *Mild Collection in POD.*  
                                 *Otherwise Normal Scan.*

*Dr. U. Kumar*  
**MBBS, MD (Radio-Diagnosis)**  
**Consultant Radiologist**

**Aarogyam Diagnostics**  
**Patna-20**

**Report**



(GEM212170906)(R)Kardic by Allengers

1862 / MRS.NISHA KUMARI / 35 Yrs / F / 145 Cms / 56 Kg Date: 24-Mar-2023 Technician : RESHMA ALI

Stage	Time	Duration	Belt Speed (mph)	Elevation	METs	Rate	% THR Achieved	BP	RPP	PVC	Comments
Supine	00:14	0:01	00.0	00.0	01.0	73	39 %	110/70	080	00	
Standing	00:24	0:01	00.0	00.0	01.0	69	37 %	110/70	075	00	
HV	00:39	0:01	00.0	00.0	01.0	073	39 %	110/70	080	00	
Warm Up	00:50	0:01	01.0	00.0	01.0	073	39 %	110/70	080	00	
ExStart	01:13	0:06	01.7	10.0	01.1	100	54 %	110/70	110	00	
BRUCE/ Stage 1	04:13	3:00	01.7	10.0	04.7	138	75 %	115/75	158	00	
BRUCE/ Stage 2	07:13	3:00	02.5	12.0	07.1	153	83 %	120/80	183	00	
PeakEx	07:33	0:20	03.4	14.0	07.5	159	86 %	120/80	190	00	
Recovery	08:32	1:00	01.1	00.0	01.2	138	75 %	115/75	158	00	
Recovery	09:32	2:00	01.1	00.0	01.0	123	66 %	110/70	135	00	
Recovery	10:46	3:13	01.1	00.0	01.0	119	64 %	110/70	130	00	

**Findings :**

Exercise Time : 06:21  
Max HR Attained : 159 bpm 86% of Target 185  
Max BP Attained : (Sys) 120/80  
Max WorkLoad Attained : 7.5 Fair response to induced stress  
Max ST Dep Lead & Value : V5 & -0.9 mm in PeakEx mm  
Test End Reasons : Test Complete

**Report :**

**Aarogam Diagnostics**

Supine



1862 / MRS.NISHA KUMARI / 35 Yrs / F / 145 Cms / 56 Kg / HR : 73

Date: 24-Mar-2023 12:17:47 PM METS: 1.0/ 73 bpm 39% of THR BP: 110/70 mmHg Raw ECG/ BLC On/ Notch On/ HF 0.05 Hz/LF 100 Hz

ExTime: 00:14 0.0 mph, 0.0%

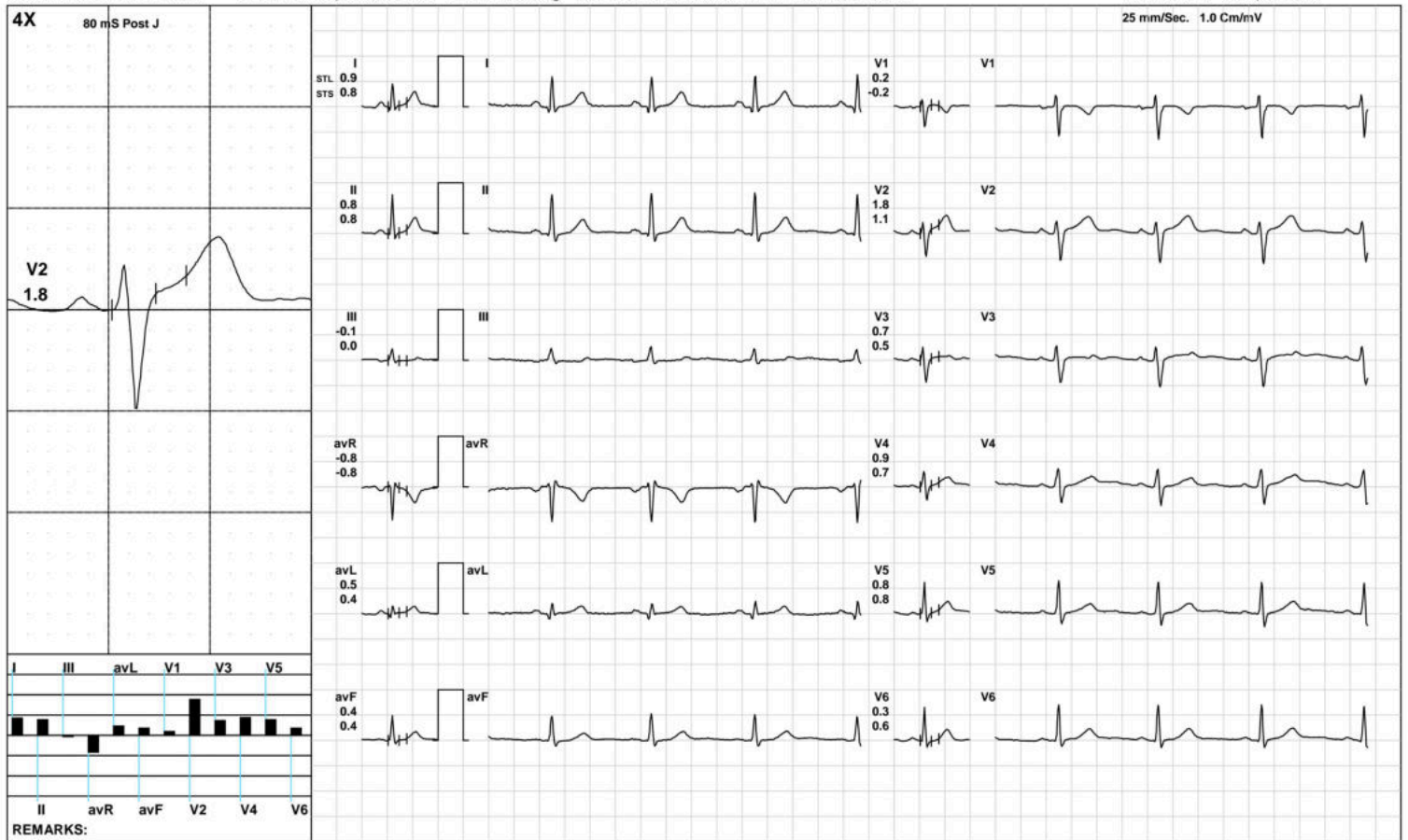

(GEM212170906)(R)Kardic by Allengers

**Aarogam Diagnostics**

Standing



1862 / MRS.NISHA KUMARI / 35 Yrs / F / 145 Cms / 56 Kg / HR : 69

Date: 24-Mar-2023 12:17:47 PM METS: 1.0/ 69 bpm 37% of THR BP: 110/70 mmHg Raw ECG/ BLC On/ Notch On/ HF 0.05 Hz/LF 100 Hz

ExTime: 00:24 0.0 mph, 0.0%

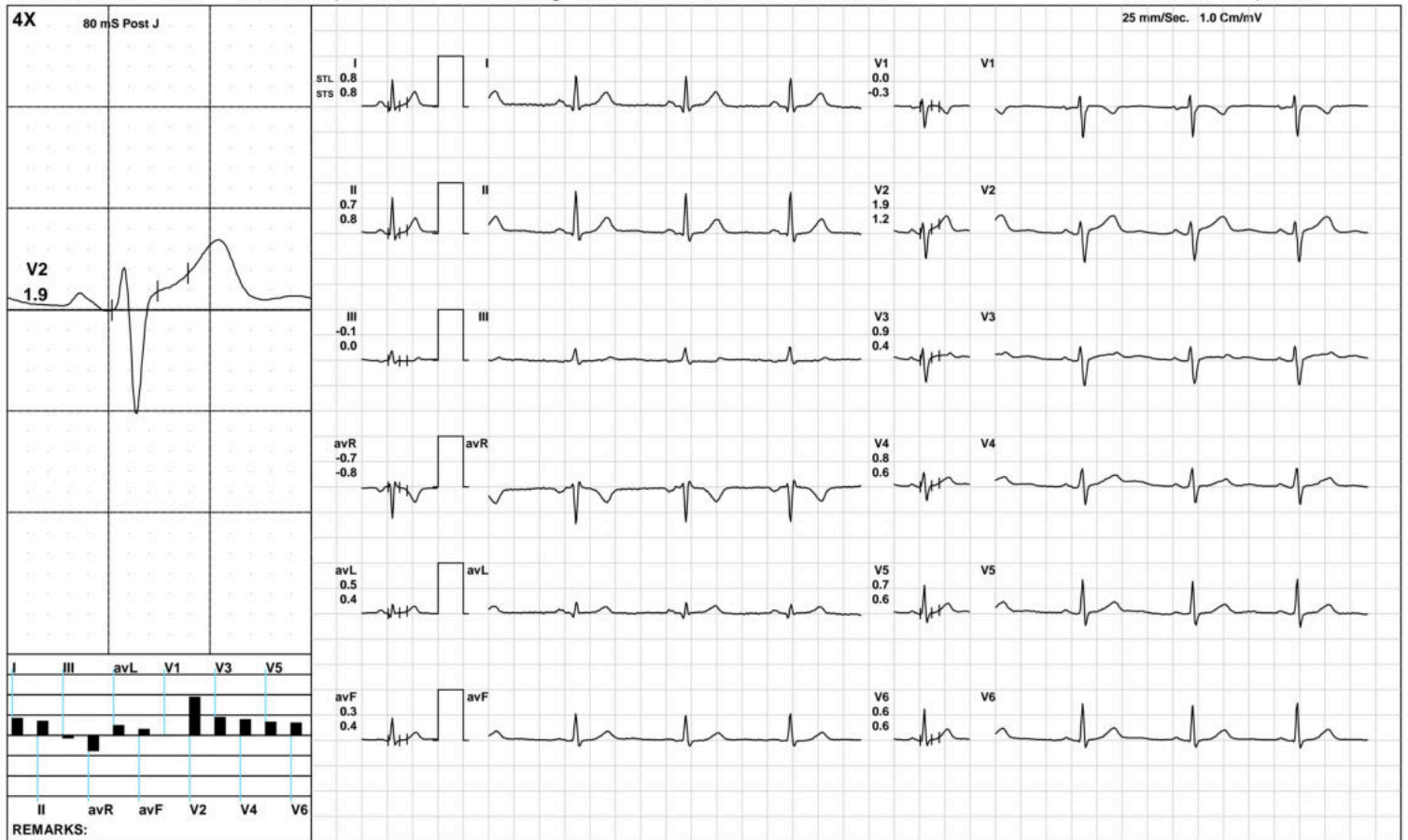



**Aarogam Diagnostics**

HV



1862 / MRS.NISHA KUMARI / 35 Yrs / F / 145 Cms / 56 Kg / HR : 73

Date: 24-Mar-2023 12:17:47 PM METS: 1.0/ 73 bpm 39% of THR BP: 110/70 mmHg Raw ECG/ BLC On/ Notch On/ HF 0.05 Hz/LF 100 Hz

ExTime: 00:39 0.0 mph, 0.0%

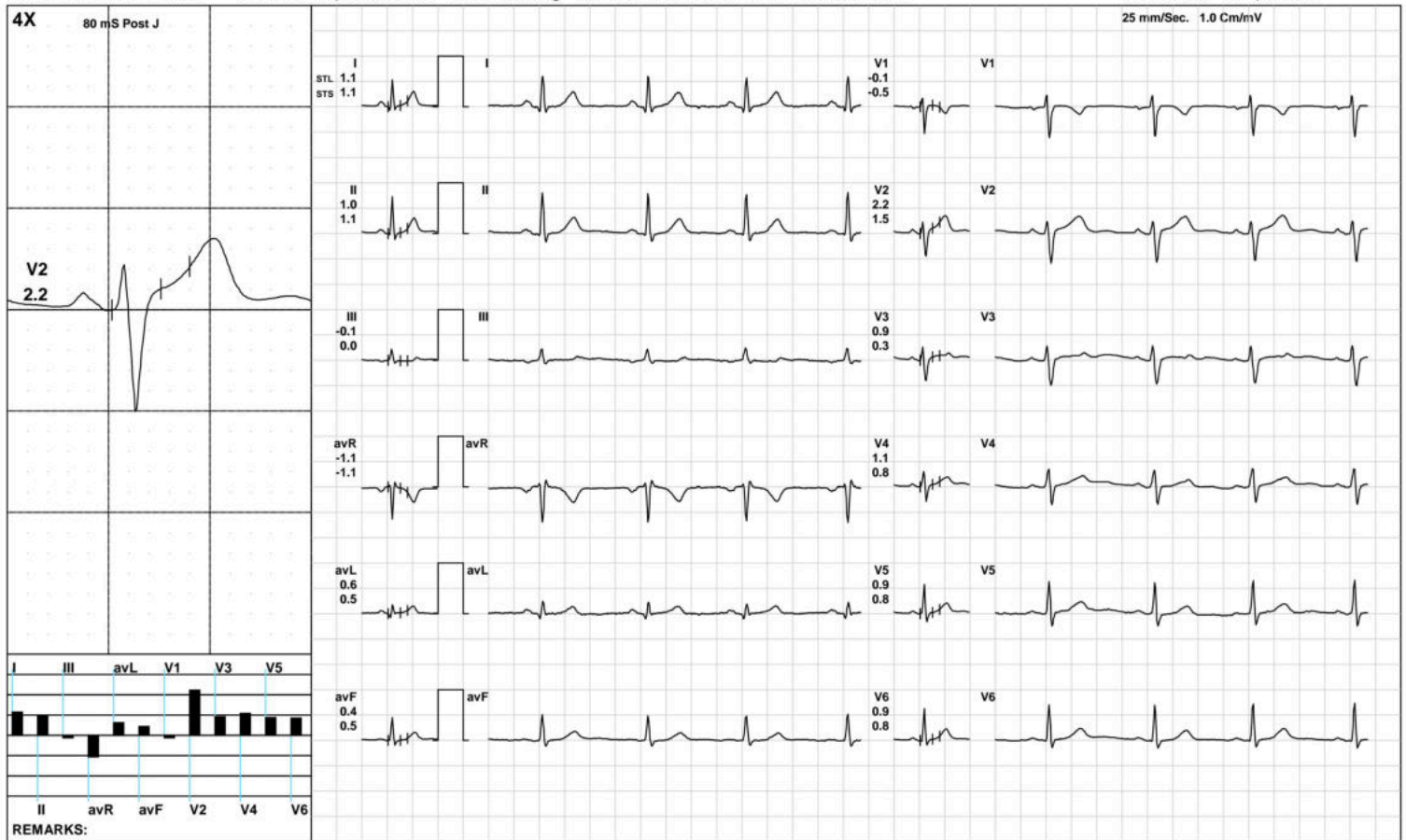

(GEM212170906)(R)Kardic by Allengers

**Aarogam Diagnostics**

Warm Up



1862 / MRS.NISHA KUMARI / 35 Yrs / F / 145 Cms / 56 Kg / HR : 73

Date: 24-Mar-2023 12:17:47 PM METS: 1.0/ 73 bpm 39% of THR BP: 110/70 mmHg Raw ECG/ BLC On/ Notch On/ HF 0.05 Hz/LF 100 Hz

ExTime: 00:50 1.0 mph, 0.0%

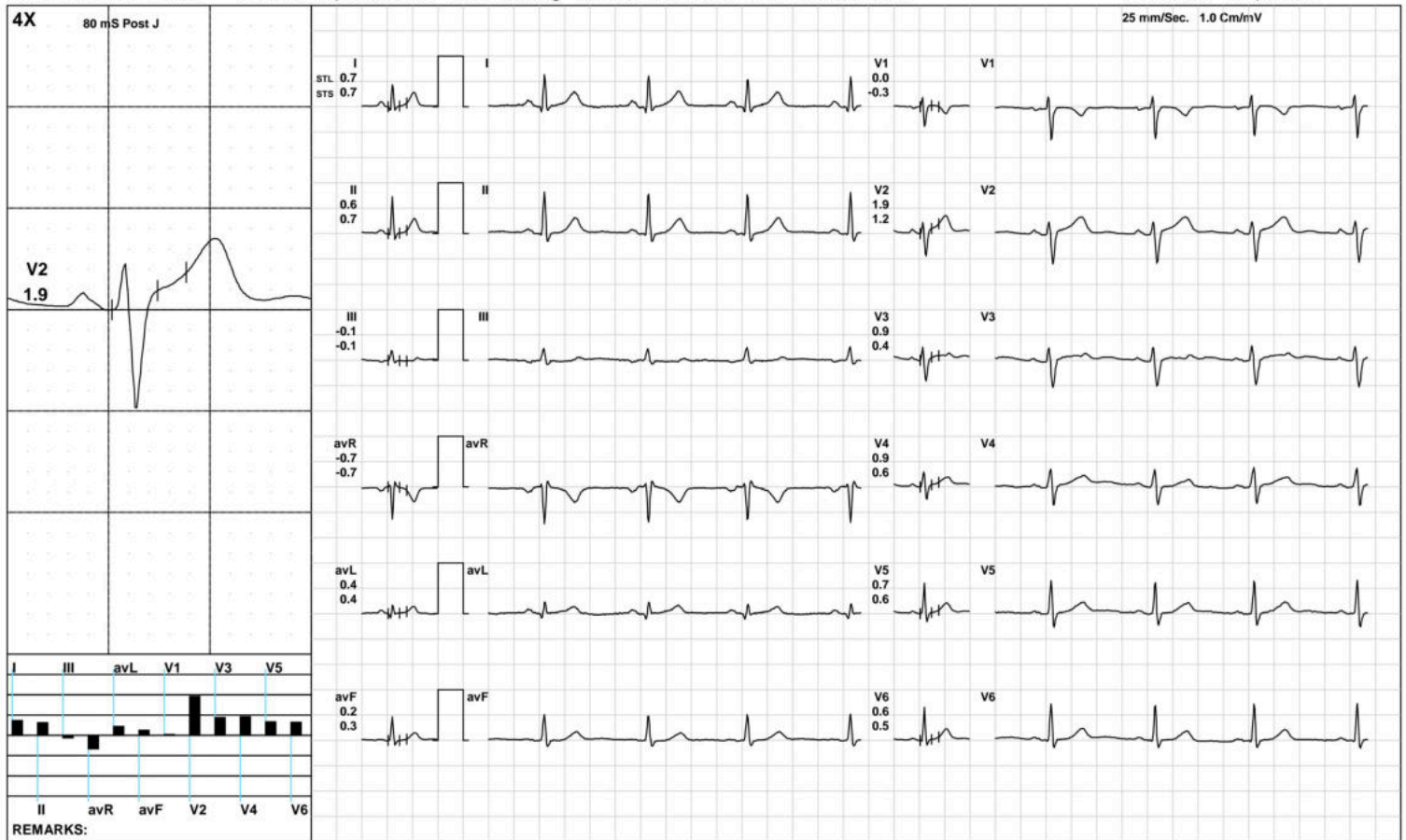

(GEM212170906)(R)Kardic by Allengers











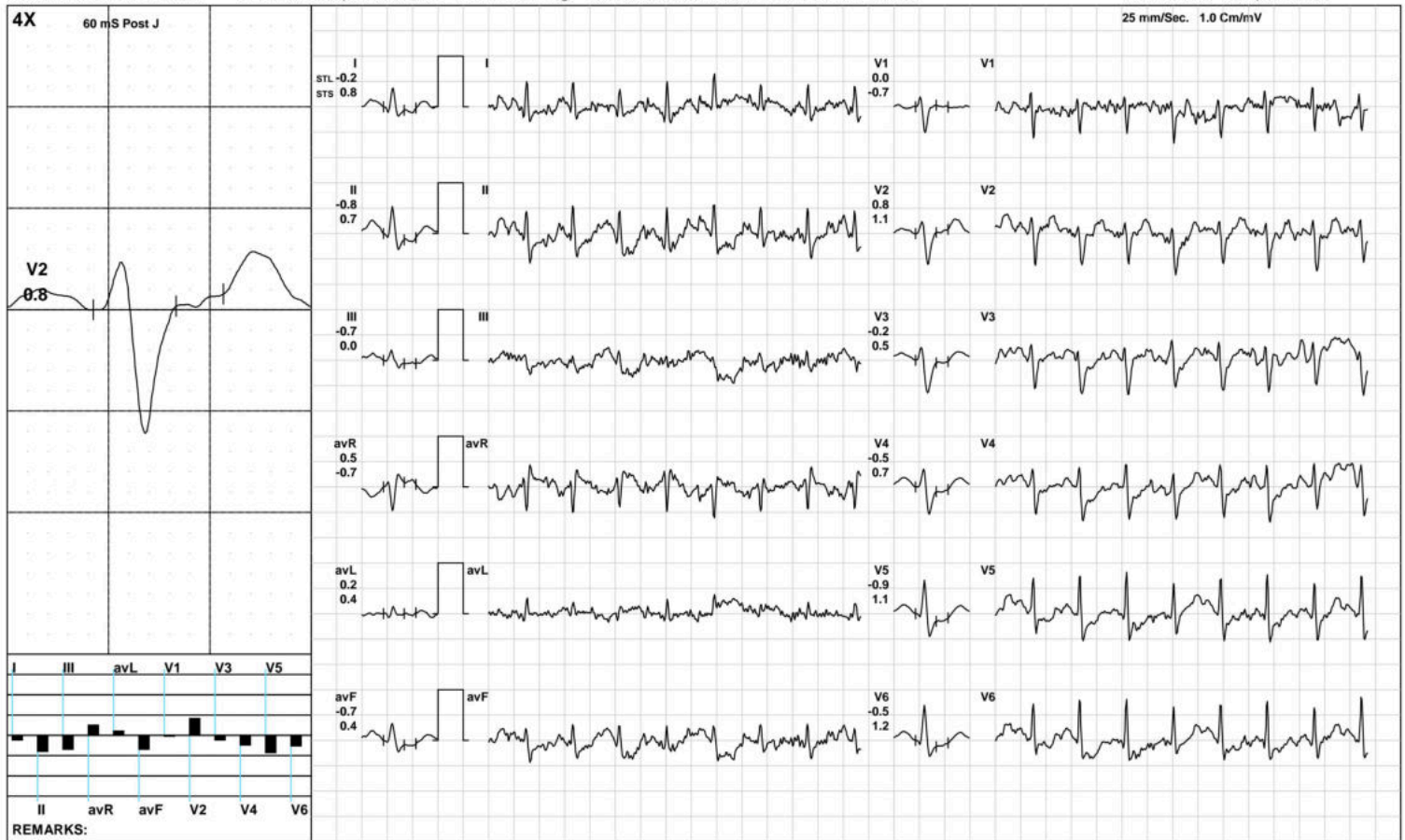

Aarogam Diagnostics

Recovery(1:00)



1862 / MRS.NISHA KUMARI / 35 Yrs / F / 145 Cms / 56 Kg / HR : 138

Date: 24-Mar-2023 12:17:47 PM METS: 1.2/ 138 bpm 74% of THR BP: 115/75 mmHg Raw ECG/ BLC On/ Notch On/ HF 0.05 Hz/LF 100 Hz

ExTime: 06:21 1.1 mph, 0.0%

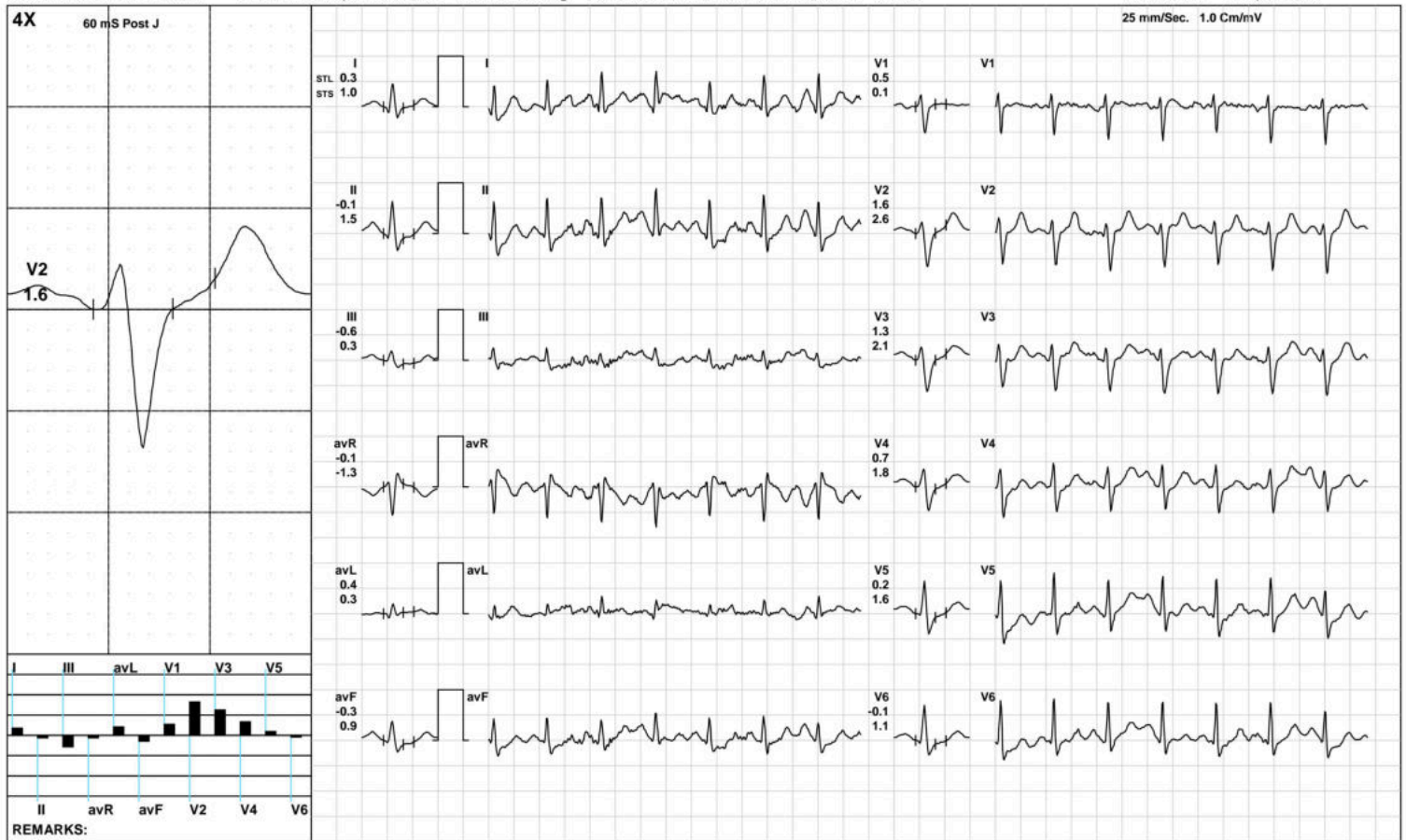

(GEM212170906)(R)Kardic by Allengers

**Aarogam Diagnostics**

Recovery(2:00)



1862 / MRS.NISHA KUMARI / 35 Yrs / F / 145 Cms / 56 Kg / HR : 123

Date: 24-Mar-2023 12:17:47 PM METS: 1.0/ 123 bpm 66% of THR BP: 110/70 mmHg Raw ECG/ BLC On/ Notch On/ HF 0.05 Hz/LF 100 Hz

ExTime: 06:21 1.1 mph, 0.0%

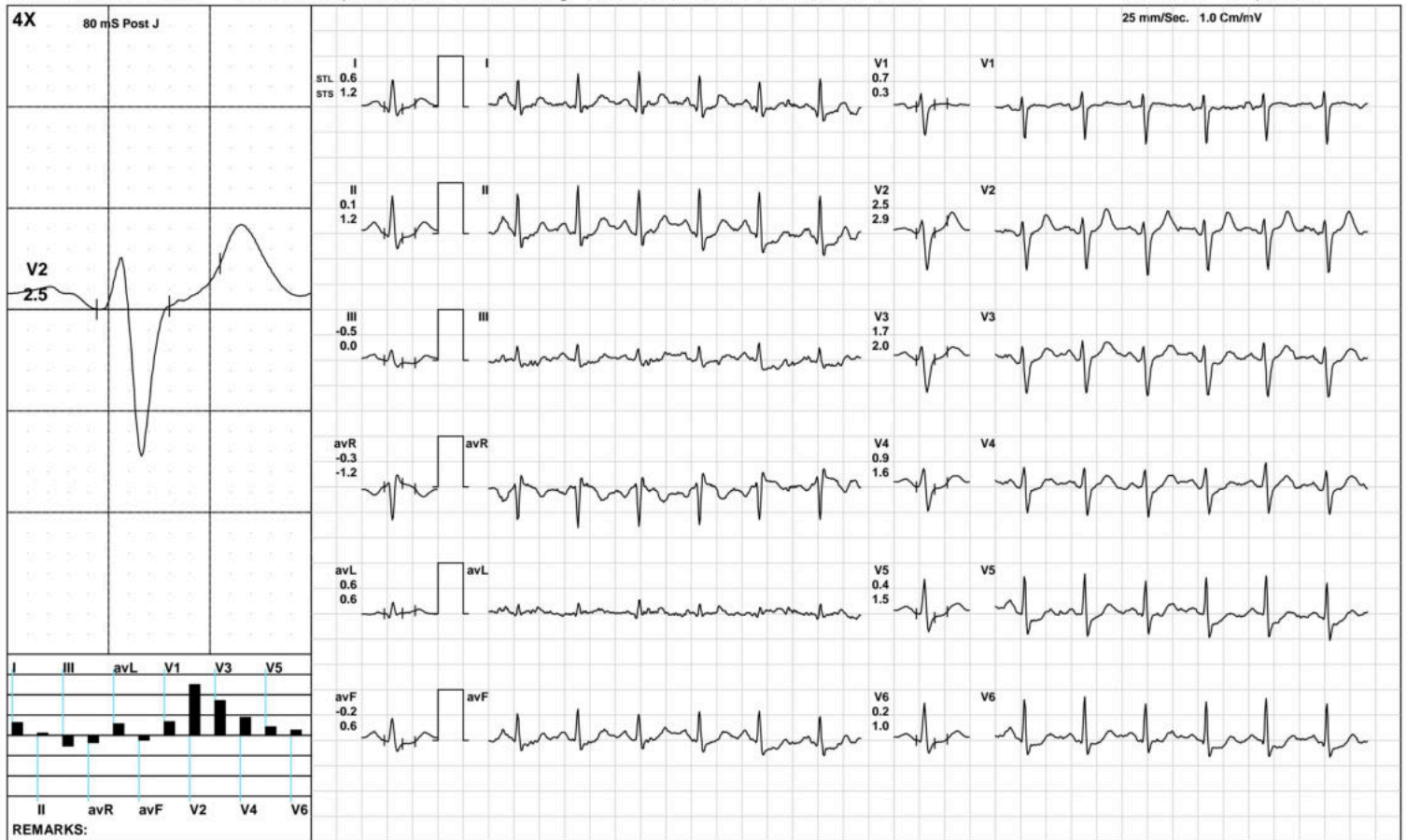

(GEM212170906)(R)Kardic by Allengers



**Aarogam Diagnostics**

**Recovery(3:13)**



1862 / MRS.NISHA KUMARI / 35 Yrs / F / 145 Cms / 56 Kg / HR : 119

Date: 24-Mar-2023 12:17:47 PM METS: 1.0/ 119 bpm 64% of THR BP: 110/70 mmHg Raw ECG/ BLC On/ Notch On/ HF 0.05 Hz/LF 100 Hz

ExTime: 06:21 1.1 mph, 0.0%

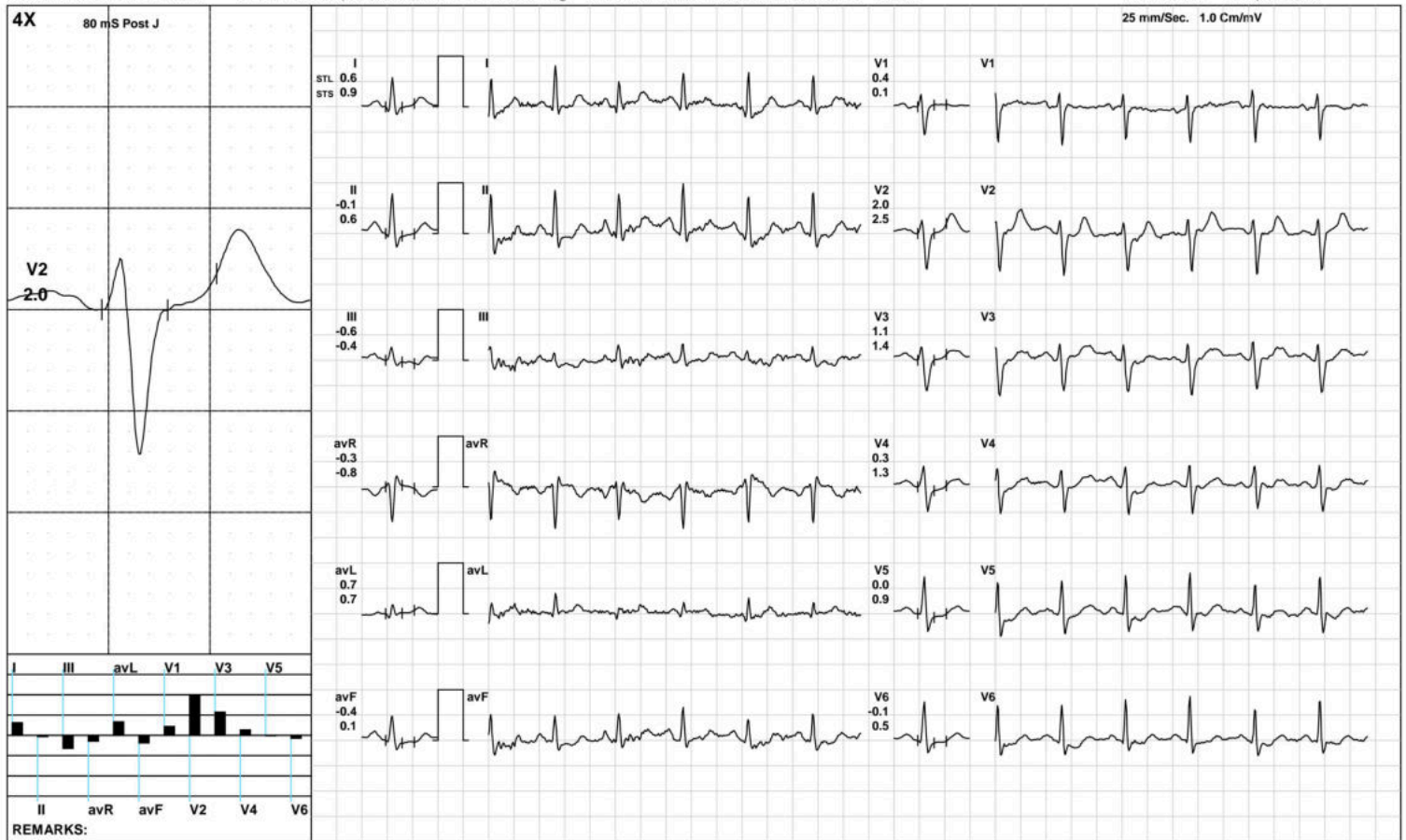

(GEM212170906)(R)Kardic by Allengers

**Aarogyam Diagnostics**

**ST Measurements**



1862 / MRS.NISHA KUMARI / 35 Yrs / F / 145 Cms / 56 Kg / HR : 72

Date: 24-Mar-2023 12:17:47 PM

Protocol : BRUCE/

	I	II	III	avR	avL	avF	V1	V2	V3	V4	V5	V6	I	II	III	avR	avL	avF	V1	V2	V3	V4	V5	V6	STS(mv/sec)
STL(mm)Supine	0.9	0.8	-0.1	-0.8	0.5	0.4	0.2	1.8	0.7	0.9	0.8	0.3	0.8	0.8	0.0	-0.8	0.4	0.4	-0.2	1.1	0.5	0.7	0.8	0.6	
80 @mS Standing	0.8	0.7	-0.1	-0.7	0.5	0.3	0.0	1.9	0.9	0.8	0.7	0.6	0.8	0.8	0.0	-0.8	0.4	0.4	-0.3	1.2	0.4	0.6	0.6	0.6	
HV	1.1	1.0	-0.1	-1.1	0.6	0.4	-0.1	2.2	0.9	1.1	0.9	0.9	1.1	1.1	0.0	-1.1	0.5	0.5	-0.5	1.5	0.3	0.8	0.8	0.8	
Warm Up	0.7	0.6	-0.1	-0.7	0.4	0.2	0.0	1.8	0.9	0.7	0.5	0.5	0.8	0.7	-0.1	-0.7	0.4	0.3	-0.3	1.1	0.5	0.6	0.5	0.5	
ExStart	1.4	0.8	-0.6	-1.1	0.9	0.1	-0.4	1.5	0.3	0.3	0.8	0.4	0.8	0.5	-0.2	-0.7	0.6	0.2	-0.2	1.1	0.5	0.9	0.9	0.7	
Stage 1	0.6	-0.2	-0.4	0.0	0.2	-0.3	0.2	0.8	0.1	-0.4	-0.6	-0.5	0.7	1.1	0.3	-0.9	-0.1	0.7	0.2	1.5	1.3	0.9	0.8	0.7	
Stage 2	0.2	-0.3	-0.6	0.1	0.4	-0.3	0.4	0.9	0.1	0.0	-0.5	-0.1	1.6	1.8	0.4	-1.9	0.6	1.2	-0.1	1.9	1.8	1.9	1.3	1.4	
PeakEx	-0.2	-0.8	-0.7	0.5	0.2	-0.7	0.0	0.8	-0.2	-0.5	-0.9	-0.5	0.8	0.7	0.0	-0.7	0.4	0.4	-0.7	1.1	0.5	0.7	1.1	1.2	
Recovery	0.3	-0.1	-0.6	-0.1	0.4	-0.3	0.5	1.6	1.3	0.7	0.2	-0.1	1.0	1.5	0.3	-1.3	0.3	0.9	0.1	2.6	2.1	1.8	1.6	1.1	
Recovery	0.6	0.1	-0.5	-0.3	0.6	-0.2	0.7	2.5	1.7	0.9	0.4	0.2	1.2	1.2	0.0	-1.2	0.6	0.6	0.3	2.9	2.0	1.6	1.5	1.0	
Recovery	0.6	-0.1	-0.6	-0.3	0.7	-0.4	0.4	2.0	1.1	0.3	0.0	-0.1	0.9	0.6	-0.4	-0.8	0.7	0.1	0.1	2.5	1.4	1.3	0.9	0.5	

	I	II	III	avR	avL	avF	V1	V2	V3	V4	V5	V6
STI(μVs)												
Supine	10.6	10.4	-0.2	-10.5	5.5	5.1	-1.1	17.1	5.4	8.4	8.8	6.0
Standing	10.5	9.7	-0.7	-10.0	5.7	4.5	-2.5	17.2	7.1	7.5	7.4	7.8
HV	12.2	11.8	-0.3	-11.9	6.2	5.8	-2.8	18.7	7.9	9.9	9.1	9.3
Warm Up	10.4	10.0	-0.5	-10.1	5.3	4.7	-2.9	17.1	7.4	7.6	7.0	7.5
ExStart	10.4	7.7	-3.9	-9.1	6.6	2.3	-4.7	11.3	1.6	1.2	5.6	3.1
Stage 1	2.2	-2.7	-2.7	1.4	1.3	-2.7	1.4	2.3	-0.7	-3.3	-4.3	-3.5
Stage 2	-1.9	-4.7	-3.9	4.0	1.2	-3.9	2.8	1.8	-1.9	-2.7	-5.4	-2.8
PeakEx	-4.8	-7.8	-3.5	6.3	-0.6	-5.4	0.6	2.6	-2.5	-4.9	-7.8	-5.6
Recovery	0.4	-3.1	-3.9	1.3	2.0	-3.3	3.3	5.4	3.9	1.2	-1.2	-2.1
Recovery	2.2	-1.8	-4.0	-0.1	3.2	-3.0	4.4	12.4	8.3	2.7	-0.2	-0.2
Recovery	3.2	-1.0	-4.0	-1.0	3.5	-2.6	3.3	10.2	5.8	-0.6	-1.8	-1.6



Time (Min.)	HR (bpm)	PR Int (mS)	QRS Wid (mS)	QRS Axis (Deg.)	QTC (mS)	P(μV) (Max)	R(μV) (Max)	S(μV) (Min)	T(μV) (Max)	Min. J (μV)	Leads for (J & PJ)	Min. Post JRR Var (μV)	(%)	VEB (Counts)	Missed Beats (Counts)
00:30	78	304	46	39	423	123	791	-681	339	-66	III	-16	0.00	0	0
01:00	105	206	110	25	460	247	632	-649	-423	-119	III	-41	0.00	0	0
01:30	120	136	104	31	395	218	667	-647	-417	-199	V3	-119	0.00	0	0
02:00	133	154	68	24	361	198	630	-669	-241	-197	II	-117	0.00	0	0
02:30	140	138	68	19	423	185	618	-662	243	-185	II	-81	0.00	0	0
03:00	131	148	60	10	438	232	658	-647	268	-120	III	-92	0.00	0	0
03:30	140	128	68	23	447	254	680	-689	232	-145	III	-76	0.00	0	0
04:00	139	66	-116	17	155	-695	614	-705	-832	-689	V4	-664	0.00	0	0
04:30	144	50	-142	-2	339	-684	686	-681	-868	-682	V4	-661	0.00	0	0
05:00	146	122	62	6	180	206	718	-685	-307	-301	II	-142	0.00	0	0
05:30	150	86	60	10	196	221	656	-715	-286	-305	V6	-161	0.00	0	0
06:00	153	120	68	18	362	-1162	654	-1117	-1276	-1137	V6	-1104	0.00	0	0
06:30	152	116	68	10	407	272	646	-694	-340	-274	V5	-145	0.00	0	0
07:00	156	120	66	34	428	274	720	-664	297	-204	II	-144	0.00	0	0
07:30	149	110	66	30	396	223	668	-685	337	-249	V6	-125	0.00	0	0
08:00	140	120	66	38	443	240	710	-701	386	-148	III	-82	0.00	0	0
08:30	128	138	60	36	423	281	764	-724	463	-131	III	-62	0.00	0	0
09:00	124	122	60	33	447	251	769	-745	420	-83	III	-61	0.00	0	0
09:30	125	152	74	37	432	248	820	-755	399	-90	III	-91	0.00	0	0
10:00	122	148	60	35	435	242	784	-742	402	-173	V6	-87	0.00	0	0





ISO 9001 : 2015  
**AAROGYAM DIAGNOSTICS**  
 (A UNIT OF CULPAM HEALTH CARE PVT. LTD.)

F- 41, P.C. Colony, Opp. Madhuban Complex,  
 Near Malahi Pakari Chowk, Kankarbagh, Patna – 20  
 9264278360, 9065875700, 8789391403  
 info@aarogyamdiagnostics.com  
 www.aarogyamdiagnostics.com

Date	24/03/2023	Srl No.	7	Patient Id	2303240007
Name	Mrs. NISHA KUMARI	Age	34 Yrs.	Sex	F
Ref. By	Dr.BOB				

Test Name	Value	Unit	Normal Value
BOB			
HB A1C	5.4	%	

**EXPECTED VALUES :-**

Metabolically healthy patients	=	4.8 - 5.5 % HbA1C
Good Control	=	5.5 - 6.8 % HbA1C
Fair Control	=	6.8-8.2 % HbA1C
Poor Control	=	>8.2 % HbA1C

**REMARKS:-**

In vitro quantitative determination of **HbA1C** in whole blood is utilized in long term monitoring of glycemia

The **HbA1C** level correlates with the mean glucose concentration prevailing in the course of the patient's recent history (approx - 6-8 weeks) and therefore provides much more reliable information for glycemia monitoring than do determinations of blood glucose or urinary glucose.

It is recommended that the determination of **HbA1C** be performed at intervals of 4-6 weeks during Diabetes Mellitus therapy.

Results of **HbA1C** should be assessed in conjunction with the patient's medical history, clinical examinations and other findings.

\*\*\*\* End Of Report \*\*\*\*

Dr.R.B.RAMAN  
 MBBS, MD  
 CONSULTANT PATHOLOGIST



ISO 9001 : 2015

**AAROGYAM DIAGNOSTICS**

(A UNIT OF CULPAM HEALTH CARE PVT. LTD.)

F- 41, P.C. Colony, Opp. Madhuban Complex,  
Near Malahi Pakari Chowk, Kankarbagh, Patna – 20

9264278360, 9065875700, 8789391403

info@aarogyamdiagnostics.com

www.aarogyamdiagnostics.com

<b>Date</b>	<b>24/03/2023</b>	<b>Srl No. 7</b>	<b>Patient Id 2303240007</b>
<b>Name</b>	<b>Mrs. NISHA KUMARI</b>	<b>Age 34 Yrs.</b>	<b>Sex F</b>
<b>Ref. By Dr.BOB</b>			

Test Name	Value	Unit	Normal Value
COMPLETE BLOOD COUNT (CBC)			
HAEMOGLOBIN (Hb)	12.9	gm/dl	11.5 - 16.5
TOTAL LEUCOCYTE COUNT (TLC)	6,100	/cumm	4000 - 11000
DIFFERENTIAL LEUCOCYTE COUNT (DLC)			
NEUTROPHIL	64	%	40 - 75
LYMPHOCYTE	29	%	20 - 45
EOSINOPHIL	02	%	01 - 06
MONOCYTE	05	%	02 - 10
BASOPHIL	00	%	0 - 0
ESR (WESTEGREN' s METHOD)	17	mm/1st hr.	0 - 20
R B C COUNT	4.35	Millions/cmm	3.8 - 4.8
P.C.V / HAEMATOCRIT	38.9	%	35 - 45
M C V	89.43	fl.	80 - 100
M C H	29.66	Picogram	27.0 - 31.0
M C H C	33.2	gm/dl	33 - 37
PLATELET COUNT	2.16	Lakh/cmm	1.50 - 4.00
BLOOD GROUP ABO	"O"		
RH TYPING	POSITIVE		
BLOOD SUGAR FASTING	<b>112.4</b>	mg/dl	70 - 110
SERUM CREATININE	0.93	mg%	0.5 - 1.3
BLOOD UREA	24.1	mg /dl	15.0 - 45.0
SERUM URIC ACID	5.7	mg%	2.5 - 6.0
<b><u>LIVER FUNCTION TEST (LFT)</u></b>			



ISO 9001 : 2015

# AAROGYAM DIAGNOSTICS

(A UNIT OF CULPAM HEALTH CARE PVT. LTD.)

F- 41, P.C. Colony, Opp. Madhuban Complex,  
Near Malahi Pakari Chowk, Kankarbagh, Patna – 20

9264278360, 9065875700, 8789391403

info@aarogyamdiagnostics.com

www.aarogyamdiagnostics.com

<b>Date</b>	<b>24/03/2023</b>	<b>Srl No. 7</b>	<b>Patient Id 2303240007</b>
<b>Name</b>	<b>Mrs. NISHA KUMARI</b>	<b>Age 34 Yrs.</b>	<b>Sex F</b>
<b>Ref. By Dr.BOB</b>			

Test Name	Value	Unit	Normal Value
BILIRUBIN TOTAL	0.67	mg/dl	0 - 1.0
CONJUGATED (D. Bilirubin)	0.25	mg/dl	0.00 - 0.40
UNCONJUGATED (I.D.Bilirubin)	0.42	mg/dl	0.00 - 0.70
TOTAL PROTEIN	<b>6.0</b>	gm/dl	6.6 - 8.3
ALBUMIN	3.4	gm/dl	3.4 - 5.2
GLOBULIN	2.6	gm/dl	2.3 - 3.5
A/G RATIO	<b>1.308</b>		
SGOT	18.2	IU/L	5 - 35
SGPT	19.4	IU/L	5.0 - 45.0
ALKALINE PHOSPHATASE IFCC Method	102.5	U/L	35.0 - 104.0
GAMMA GT	23.9	IU/L	6.0 - 42.0

### LFT INTERPRET

### LIPID PROFILE

TRIGLYCERIDES	97.6	mg/dL	25.0 - 165.0
TOTAL CHOLESTEROL	184.9	mg/dL	29.0 - 199.0
H D L CHOLESTEROL DIRECT	52.4	mg/dL	35.1 - 88.0
V L D L	19.52	mg/dL	4.7 - 22.1
L D L CHOLESTEROL DIRECT	112.98	mg/dL	63.0 - 129.0
TOTAL CHOLESTEROL/HDL RATIO	3.529		0.0 - 4.97
LDL / HDL CHOLESTEROL RATIO	2.156		0.00 - 3.55
THYROID PROFILE			
QUANTITY	20	ml.	



ISO 9001 : 2015

**AAROGYAM DIAGNOSTICS**

(A UNIT OF CULPAM HEALTH CARE PVT. LTD.)

F- 41, P.C. Colony, Opp. Madhuban Complex,  
Near Malahi Pakari Chowk, Kankarbagh, Patna – 20

9264278360, 9065875700, 8789391403

info@aarogyamdiagnostics.com

www.aarogyamdiagnostics.com

<b>Date</b>	<b>24/03/2023</b>	<b>Srl No. 7</b>	<b>Patient Id 2303240007</b>
<b>Name</b>	<b>Mrs. NISHA KUMARI</b>	<b>Age 34 Yrs.</b>	<b>Sex F</b>
<b>Ref. By Dr.BOB</b>			

Test Name	Value	Unit	Normal Value
COLOUR	PALE YELLOW		
TRANSPARENCY	CLEAR		
SPECIFIC GRAVITY	1.030		
PH	6.5		
ALBUMIN	NIL		
SUGAR	NIL		

**MICROSCOPIC EXAMINATION**

PUS CELLS	1-3	/HPF
RBC'S	NIL	/HPF
CASTS	NIL	
CRYSTALS	NIL	
EPITHELIAL CELLS	2-4	/HPF
BACTERIA	NIL	
OTHERS	NIL	

Assay performed on enhanced chemi lumenescence system ( Centaur-Siemens)

Serum T3,T4 & TSH measurements form the three components of Thyroid screening panel, useful in diagnosing various disorders of Thyroid gland function.

1. Primary hypothyroidism is accompanied by depressed serum T3 and T4 values and elevated serum TSH level.
2. Primary hyperthyroidism is accompanied by elevated serum T3 and T4 levels along with depressed TSH values.
3. Normal T4 levels are accompanied by increased T3 in patients with T3 thyrotoxicosis.





ISO 9001 : 2015

# AAROGYAM DIAGNOSTICS

(A UNIT OF CULPAM HEALTH CARE PVT. LTD.)

F- 41, P.C. Colony, Opp. Madhuban Complex,  
Near Malahi Pakari Chowk, Kankarbagh, Patna – 20

9264278360, 9065875700, 8789391403

info@aarogyamdiagnostics.com

www.aarogyamdiagnostics.com

<b>Date</b> 24/03/2023	<b>Srl No.</b> 7	<b>Patient Id</b> 2303240007
<b>Name</b> Mrs. NISHA KUMARI	<b>Age</b> 34 Yrs.	<b>Sex</b> F
<b>Ref. By</b> Dr.BOB		

Test Name	Value	Unit	Normal Value
4. Slightly elevated T3 levels may be found in pregnancy and estrogen therapy, while depressed levels may be encountered in severe illness, renal failure and during therapy with drugs like propranolol and propyl thiouracil.			
5. Although elevated TSH levels are nearly always indicative of primary hypothyroidism, and may be seen in secondary thyrotoxicosis.			

\*\*\*\* End Of Report \*\*\*\*

**Dr.R.B.RAMAN**  
**MBBS, MD**  
**CONSULTANT PATHOLOGIST**