

Patient Name : Mr.VIVEK SINGH	Collected : 16/May/2023 10:06AM
Age/Gender : 38 Y 9 M 16 D/M	Received : 16/May/2023 12:28PM
UHID/MR No : CMYS.0000056591	Reported : 16/May/2023 02:13PM
Visit ID : CMYSOPV113682	Status : Final Report
Ref Doctor : Dr.SELF	Sponsor Name : ARCOFEMI HEALTHCARE LIMITED
Emp/Auth/TPA ID : 436802963833	

DEPARTMENT OF HAEMATOLOGY

ARCOFEMI - MEDIWHEEL - FULL BODY ANNUAL PLUS MALE - 2D ECHO - PAN INDIA - FY2324

PERIPHERAL SMEAR , WHOLE BLOOD-EDTA

--



SIN No:BED230115561

Patient Name : Mr.VIVEK SINGH	Collected : 16/May/2023 10:06AM
Age/Gender : 38 Y 9 M 16 D/M	Received : 16/May/2023 12:28PM
UHID/MR No : CMYS.0000056591	Reported : 16/May/2023 02:13PM
Visit ID : CMYSOPV113682	Status : Final Report
Ref Doctor : Dr.SELF	Sponsor Name : ARCOFEMI HEALTHCARE LIMITED
Emp/Auth/TPA ID : 436802963833	

DEPARTMENT OF HAEMATOLOGY

ARCOFEMI - MEDIWHEEL - FULL BODY ANNUAL PLUS MALE - 2D ECHO - PAN INDIA - FY2324

Test Name	Result	Unit	Bio. Ref. Range	Method
-----------	--------	------	-----------------	--------

HEMOGRAM , WHOLE BLOOD-EDTA

HAEMOGLOBIN	14.1	g/dL	13-17	Spectrophotometer
PCV	42.70	%	40-50	Electronic pulse & Calculation
RBC COUNT	4.46	Million/cu.mm	4.5-5.5	Electrical Impedence
MCV	96	fL	83-101	Calculated
MCH	31.6	pg	27-32	Calculated
MCHC	33	g/dL	31.5-34.5	Calculated
R.D.W	11.7	%	11.6-14	Calculated
TOTAL LEUCOCYTE COUNT (TLC)	6,400	cells/cu.mm	4000-10000	Electrical Impedence

DIFFERENTIAL LEUCOCYTIC COUNT (DLC)

NEUTROPHILS	54.1	%	40-80	Electrical Impedence
LYMPHOCYTES	33.9	%	20-40	Electrical Impedence
EOSINOPHILS	2.4	%	1-6	Electrical Impedence
MONOCYTES	9	%	2-10	Electrical Impedence
BASOPHILS	0.6	%	<1-2	Electrical Impedence

ABSOLUTE LEUCOCYTE COUNT

NEUTROPHILS	3462.4	Cells/cu.mm	2000-7000	Electrical Impedence
LYMPHOCYTES	2169.6	Cells/cu.mm	1000-3000	Electrical Impedence
EOSINOPHILS	153.6	Cells/cu.mm	20-500	Electrical Impedence
MONOCYTES	576	Cells/cu.mm	200-1000	Electrical Impedence
BASOPHILS	38.4	Cells/cu.mm	0-100	Electrical Impedence

PLATELET COUNT

PLATELET COUNT	191000	cells/cu.mm	150000-410000	Electrical impedence
ERYTHROCYTE SEDIMENTATION RATE (ESR)	14	mm at the end of 1 hour	0-15	Modified Westergren

PERIPHERAL SMEAR

R.B.C: Majority are normocytic normochromic.
W.B.C: Are normal in number,morphology and distribution.
Platelets: Adequate and are seen in singles and clumps.
Hemoparasites: Not seen.

IMPRESSION: NORMOCYTIC NORMOCHROMIC BLOOD PICTURE.

Patient Name : Mr.VIVEK SINGH	Collected : 16/May/2023 10:06AM
Age/Gender : 38 Y 9 M 16 D/M	Received : 16/May/2023 12:28PM
UHID/MR No : CMYS.0000056591	Reported : 16/May/2023 02:13PM
Visit ID : CMYSOPV113682	Status : Final Report
Ref Doctor : Dr.SELF	Sponsor Name : ARCOFEMI HEALTHCARE LIMITED
Emp/Auth/TPA ID : 436802963833	

DEPARTMENT OF HAEMATOLOGY

ARCOFEMI - MEDIWHEEL - FULL BODY ANNUAL PLUS MALE - 2D ECHO - PAN INDIA - FY2324

Test Name	Result	Unit	Bio. Ref. Range	Method
-----------	--------	------	-----------------	--------



Patient Name : Mr.VIVEK SINGH	Collected : 16/May/2023 10:06AM
Age/Gender : 38 Y 9 M 16 D/M	Received : 16/May/2023 12:28PM
UHID/MR No : CMYS.0000056591	Reported : 16/May/2023 02:35PM
Visit ID : CMYSOPV113682	Status : Final Report
Ref Doctor : Dr.SELF	Sponsor Name : ARCOFEMI HEALTHCARE LIMITED
Emp/Auth/TPA ID : 436802963833	

DEPARTMENT OF HAEMATOLOGY

ARCOFEMI - MEDIWHEEL - FULL BODY ANNUAL PLUS MALE - 2D ECHO - PAN INDIA - FY2324

Test Name	Result	Unit	Bio. Ref. Range	Method
-----------	--------	------	-----------------	--------

BLOOD GROUP ABO AND RH FACTOR , WHOLE BLOOD-EDTA				
BLOOD GROUP TYPE	B			Forward & Reverse Grouping with Slide/Tube Aggluti
Rh TYPE	POSITIVE			Forward & Reverse Grouping with Slide/Tube Agglutination



Patient Name : Mr.VIVEK SINGH	Collected : 16/May/2023 10:06AM
Age/Gender : 38 Y 9 M 16 D/M	Received : 16/May/2023 12:28PM
UHID/MR No : CMYS.0000056591	Reported : 16/May/2023 02:03PM
Visit ID : CMYSOPV113682	Status : Final Report
Ref Doctor : Dr.SELF	Sponsor Name : ARCOFEMI HEALTHCARE LIMITED
Emp/Auth/TPA ID : 436802963833	

DEPARTMENT OF BIOCHEMISTRY

ARCOFEMI - MEDIWHEEL - FULL BODY ANNUAL PLUS MALE - 2D ECHO - PAN INDIA - FY2324

Test Name	Result	Unit	Bio. Ref. Range	Method
-----------	--------	------	-----------------	--------

GLUCOSE, FASTING , NAF PLASMA	100	mg/dL	70-100	GOD - POD
--------------------------------------	-----	-------	--------	-----------

Comment:

As per American Diabetes Guidelines

Fasting Glucose Values in mg/d L	Interpretation
<100 mg/dL	Normal
100-125 mg/dL	Prediabetes
≥126 mg/dL	Diabetes

GLUCOSE, POST PRANDIAL (PP), 2 HOURS , NAF PLASMA	138	mg/dL	70-140	GOD - POD
--	-----	-------	--------	-----------

Comment:

It is recommended that FBS and PPBS should be interpreted with respect to their Biological reference ranges and not with each other.

Conditions which may lead to lower postprandial glucose levels as compared to fasting glucose levels may be due to reactive hypoglycemia, dietary meal content, duration or timing of sampling after food digestion and absorption, medications such as insulin preparations, sulfonylureas, amylin analogues, or conditions such as overproduction of insulin.

Ref: Marks medical biochemistry and clinical approach

Patient Name : Mr.VIVEK SINGH	Collected : 16/May/2023 10:06AM
Age/Gender : 38 Y 9 M 16 D/M	Received : 16/May/2023 12:28PM
UHID/MR No : CMYS.0000056591	Reported : 16/May/2023 02:03PM
Visit ID : CMYSOPV113682	Status : Final Report
Ref Doctor : Dr.SELF	Sponsor Name : ARCOFEMI HEALTHCARE LIMITED
Emp/Auth/TPA ID : 436802963833	

DEPARTMENT OF BIOCHEMISTRY

ARCOFEMI - MEDIWHEEL - FULL BODY ANNUAL PLUS MALE - 2D ECHO - PAN INDIA - FY2324

Test Name	Result	Unit	Bio. Ref. Range	Method
HBA1C, GLYCATED HEMOGLOBIN , WHOLE BLOOD-EDTA	4.8	%		HPLC
ESTIMATED AVERAGE GLUCOSE (eAG) , WHOLE BLOOD-EDTA	91	mg/dL		Calculated

Comment:

Reference Range as per American Diabetes Association (ADA):

REFERENCE GROUP	HBA1C IN %
NON DIABETIC ADULTS >18 YEARS	<5.7
AT RISK (PREDIABETES)	5.7 – 6.4
DIAGNOSING DIABETES	≥ 6.5
DIABETICS	
· EXCELLENT CONTROL	6 – 7
· FAIR TO GOOD CONTROL	7 – 8
· UNSATISFACTORY CONTROL	8 – 10
· POOR CONTROL	>10

Note: Dietary preparation or fasting is not required.

1. A1C test should be performed at least two times a year in patients who are meeting treatment goals (and who have stable glycemic control).
2. Lowering A1C to below or around 7% has been shown to reduce microvascular and neuropathic complications of type 1 and type 2 diabetes. When mean annual HbA1c is <1.1 times ULN (upper limit of normal), renal and retinal complications are rare, but complications occur in >70% of cases when HbA1c is >1.7 times ULN.
3. Falsely low HbA1c (below 4%) may be observed in patients with clinical conditions that shorten erythrocyte life span or decrease mean erythrocyte age. HbA1c may not accurately reflect glycemic control when clinical conditions that affect erythrocyte survival are present. Fructosamine may be used as an alternate measurement of glycemic control



Patient Name : Mr.VIVEK SINGH	Collected : 16/May/2023 10:06AM
Age/Gender : 38 Y 9 M 16 D/M	Received : 16/May/2023 12:28PM
UHID/MR No : CMYS.0000056591	Reported : 16/May/2023 01:13PM
Visit ID : CMYSOPV113682	Status : Final Report
Ref Doctor : Dr.SELF	Sponsor Name : ARCOFEMI HEALTHCARE LIMITED
Emp/Auth/TPA ID : 436802963833	

DEPARTMENT OF BIOCHEMISTRY

ARCOFEMI - MEDIWHEEL - FULL BODY ANNUAL PLUS MALE - 2D ECHO - PAN INDIA - FY2324

Test Name	Result	Unit	Bio. Ref. Range	Method
-----------	--------	------	-----------------	--------

LIPID PROFILE , SERUM

TOTAL CHOLESTEROL	185	mg/dL	<200	CHE/CHO/POD
TRIGLYCERIDES	142	mg/dL	<150	Enzymatic
HDL CHOLESTEROL	30	mg/dL	>40	CHE/CHO/POD
NON-HDL CHOLESTEROL	155	mg/dL	<130	Calculated
LDL CHOLESTEROL	126.6	mg/dL	<100	Calculated
VLDL CHOLESTEROL	28.4	mg/dL	<30	Calculated
CHOL / HDL RATIO	6.17		0-4.97	Calculated

Comment:

Reference Interval as per National Cholesterol Education Program (NCEP) Adult Treatment Panel III Report.

	Desirable	Borderline High	High	Very High
TOTAL CHOLESTEROL	< 200	200 - 239	≥ 240	
TRIGLYCERIDES	<150	150 - 199	200 - 499	≥ 500
LDL	Optimal < 100 Near Optimal 100-129	130 - 159	160 - 189	≥ 190
HDL	≥ 60			
NON-HDL CHOLESTEROL	Optimal <130; Above Optimal 130-159	160-189	190-219	>220

Measurements in the same patient can show physiological and analytical variations.

NCEP ATP III identifies non-HDL cholesterol as a secondary target of therapy in persons with high triglycerides.



Patient Name : Mr.VIVEK SINGH	Collected : 16/May/2023 10:06AM
Age/Gender : 38 Y 9 M 16 D/M	Received : 16/May/2023 12:28PM
UHID/MR No : CMYS.0000056591	Reported : 16/May/2023 01:13PM
Visit ID : CMYSOPV113682	Status : Final Report
Ref Doctor : Dr.SELF	Sponsor Name : ARCOFEMI HEALTHCARE LIMITED
Emp/Auth/TPA ID : 436802963833	

DEPARTMENT OF BIOCHEMISTRY

ARCOFEMI - MEDIWHEEL - FULL BODY ANNUAL PLUS MALE - 2D ECHO - PAN INDIA - FY2324

Test Name	Result	Unit	Bio. Ref. Range	Method
-----------	--------	------	-----------------	--------

LIVER FUNCTION TEST (LFT) , SERUM				
BILIRUBIN, TOTAL	2.10	mg/dL	0.20-1.20	DIAZO METHOD
BILIRUBIN CONJUGATED (DIRECT)	0.30	mg/dL	0.0-0.3	Calculated
BILIRUBIN (INDIRECT)	1.80	mg/dL	0.0-1.1	Dual Wavelength
ALANINE AMINOTRANSFERASE (ALT/SGPT)	110	U/L	<50	Visible with P-5-P
ASPARTATE AMINOTRANSFERASE (AST/SGOT)	64.0	U/L	17-59	UV with P-5-P
ALKALINE PHOSPHATASE	93.00	U/L	38-126	p-nitrophenyl phosphate
PROTEIN, TOTAL	7.30	g/dL	6.3-8.2	Biuret
ALBUMIN	4.50	g/dL	3.5 - 5	Bromocresol Green
GLOBULIN	2.80	g/dL	2.0-3.5	Calculated
A/G RATIO	1.61		0.9-2.0	Calculated



Patient Name	: Mr.VIVEK SINGH	Collected	: 16/May/2023 10:06AM
Age/Gender	: 38 Y 9 M 16 D/M	Received	: 16/May/2023 12:28PM
UHID/MR No	: CMYS.0000056591	Reported	: 16/May/2023 01:13PM
Visit ID	: CMYSOPV113682	Status	: Final Report
Ref Doctor	: Dr.SELF	Sponsor Name	: ARCOFEMI HEALTHCARE LIMITED
Emp/Auth/TPA ID	: 436802963833		

DEPARTMENT OF BIOCHEMISTRY

ARCOFEMI - MEDIWHEEL - FULL BODY ANNUAL PLUS MALE - 2D ECHO - PAN INDIA - FY2324

Test Name	Result	Unit	Bio. Ref. Range	Method
-----------	--------	------	-----------------	--------

RENAL PROFILE/KIDNEY FUNCTION TEST (RFT/KFT) , SERUM

CREATININE	0.90	mg/dL	0.66-1.25	Creatinine amidohydrolase
UREA	37.50	mg/dL	19-43	Urease
BLOOD UREA NITROGEN	17.5	mg/dL	8.0 - 23.0	Calculated
URIC ACID	5.80	mg/dL	3.5-8.5	Uricase
CALCIUM	8.50	mg/dL	8.4 - 10.2	Arsenazo-III
PHOSPHORUS, INORGANIC	3.40	mg/dL	2.5-4.5	PMA Phenol
SODIUM	145	mmol/L	135-145	Direct ISE
POTASSIUM	4.2	mmol/L	3.5-5.1	Direct ISE
CHLORIDE	107	mmol/L	98 - 107	Direct ISE



Patient Name : Mr.VIVEK SINGH	Collected : 16/May/2023 10:06AM
Age/Gender : 38 Y 9 M 16 D/M	Received : 16/May/2023 12:28PM
UHID/MR No : CMYS.0000056591	Reported : 16/May/2023 01:13PM
Visit ID : CMYSOPV113682	Status : Final Report
Ref Doctor : Dr.SELF	Sponsor Name : ARCOFEMI HEALTHCARE LIMITED
Emp/Auth/TPA ID : 436802963833	

DEPARTMENT OF BIOCHEMISTRY

ARCOFEMI - MEDIWHEEL - FULL BODY ANNUAL PLUS MALE - 2D ECHO - PAN INDIA - FY2324

Test Name	Result	Unit	Bio. Ref. Range	Method
GAMMA GLUTAMYL TRANSPEPTIDASE (GGT) , SERUM	40.00	U/L	15-73	Glycylglycine Nitoranalide



SIN No:SE04373035

Patient Name : Mr.VIVEK SINGH	Collected : 16/May/2023 10:06AM
Age/Gender : 38 Y 9 M 16 D/M	Received : 16/May/2023 12:24PM
UHID/MR No : CMYS.0000056591	Reported : 16/May/2023 02:03PM
Visit ID : CMYSOPV113682	Status : Final Report
Ref Doctor : Dr.SELF	Sponsor Name : ARCOFEMI HEALTHCARE LIMITED
Emp/Auth/TPA ID : 436802963833	

DEPARTMENT OF IMMUNOLOGY

ARCOFEMI - MEDIWHEEL - FULL BODY ANNUAL PLUS MALE - 2D ECHO - PAN INDIA - FY2324

Test Name	Result	Unit	Bio. Ref. Range	Method
-----------	--------	------	-----------------	--------

THYROID PROFILE TOTAL (T3, T4, TSH) , SERUM

TRI-IODOTHYRONINE (T3, TOTAL)	1.37	ng/mL	0.64-1.52	CMIA
THYROXINE (T4, TOTAL)	8.15	µg/dL	4.87-11.72	CMIA
THYROID STIMULATING HORMONE (TSH)	1.110	µIU/mL	0.35-4.94	CMIA

Comment:

Serum TSH concentrations exhibit a diurnal variation with the peak occurring during the night and the nadir occurring between 10 a.m. and 4 p.m. In primary hypothyroidism, thyroid-stimulating hormone (TSH) levels will be elevated. In primary hyperthyroidism, TSH levels will be low. Elevated or low TSH in the context of normal free thyroxine is often referred to as subclinical hypo- or hyperthyroid-ism, respectively. Physiological rise in Total T3 / T4 levels is seen in pregnancy and in patients on steroid therapy.

Recommended test for T3 and T4 is unbound fraction or free levels as it is metabolically active.

Note:

For pregnant females	Bio Ref Range for TSH in uIU/ml (As per American Thyroid Association)
First trimester	0.1 - 2.5
Second trimester	0.2 - 3.0
Third trimester	0.3 - 3.0



Patient Name : Mr.VIVEK SINGH	Collected : 16/May/2023 10:06AM
Age/Gender : 38 Y 9 M 16 D/M	Received : 16/May/2023 12:50PM
UHID/MR No : CMYS.0000056591	Reported : 16/May/2023 01:13PM
Visit ID : CMYSOPV113682	Status : Final Report
Ref Doctor : Dr.SELF	Sponsor Name : ARCOFEMI HEALTHCARE LIMITED
Emp/Auth/TPA ID : 436802963833	

DEPARTMENT OF CLINICAL PATHOLOGY

ARCOFEMI - MEDIWHEEL - FULL BODY ANNUAL PLUS MALE - 2D ECHO - PAN INDIA - FY2324

Test Name	Result	Unit	Bio. Ref. Range	Method
-----------	--------	------	-----------------	--------

COMPLETE URINE EXAMINATION (CUE) , URINE

PHYSICAL EXAMINATION

COLOUR	PALE YELLOW		PALE YELLOW	Visual
TRANSPARENCY	CLEAR		CLEAR	Visual
pH	5.5		5-7.5	Bromothymol Blue
SP. GRAVITY	1.020		1.002-1.030	Dipstick

BIOCHEMICAL EXAMINATION

URINE PROTEIN	NEGATIVE		NEGATIVE	PROTEIN ERROR OF INDICATOR
GLUCOSE	NEGATIVE		NEGATIVE	GOD-POD
URINE BILIRUBIN	NEGATIVE		NEGATIVE	AZO COUPLING
URINE KETONES (RANDOM)	NEGATIVE		NEGATIVE	NITROPRUSSIDE
UROBILINOGEN	NORMAL		NORMAL	EHRlich
BLOOD	NEGATIVE		NEGATIVE	Dipstick
NITRITE	NEGATIVE		NEGATIVE	Dipstick
LEUCOCYTE ESTERASE	NEGATIVE		NEGATIVE	PYRROLE HYDROLYSIS

CENTRIFUGED SEDIMENT WET MOUNT AND MICROSCOPY

PUS CELLS	2 - 3	/hpf	0-5	Microscopy
EPITHELIAL CELLS	1 - 2	/hpf	<10	MICROSCOPY
RBC	NIL	/hpf	0-2	MICROSCOPY
CASTS	NIL		0-2 Hyaline Cast	MICROSCOPY
CRYSTALS	ABSENT		ABSENT	MICROSCOPY



SIN No:UR2113438

Patient Name : Mr.VIVEK SINGH	Collected : 16/May/2023 10:06AM
Age/Gender : 38 Y 9 M 16 D/M	Received : 16/May/2023 12:50PM
UHID/MR No : CMYS.0000056591	Reported : 16/May/2023 01:13PM
Visit ID : CMYSOPV113682	Status : Final Report
Ref Doctor : Dr.SELF	Sponsor Name : ARCOFEMI HEALTHCARE LIMITED
Emp/Auth/TPA ID : 436802963833	

DEPARTMENT OF CLINICAL PATHOLOGY

ARCOFEMI - MEDIWHEEL - FULL BODY ANNUAL PLUS MALE - 2D ECHO - PAN INDIA - FY2324

Test Name	Result	Unit	Bio. Ref. Range	Method
-----------	--------	------	-----------------	--------

URINE GLUCOSE(POST PRANDIAL)	NEGATIVE		NEGATIVE	Dipstick
------------------------------	----------	--	----------	----------

URINE GLUCOSE(FASTING)	NEGATIVE		NEGATIVE	Dipstick
------------------------	----------	--	----------	----------

*** End Of Report ***

Dr. PAVAN KUMAR M
M.B.B.S,M.D(Pathology)
Consultant Pathologist



SIN No:UPP014660,UF008487

Patient Name	: Mr. VIVEK SINGH	Age/Gender	: 38 Y/M
UHID/MR No.	: CMYS.0000056591	OP Visit No	: CMYSOPV113682
Sample Collected on	:	Reported on	: 18-05-2023 13:21
LRN#	: RAD1999679	Specimen	:
Ref Doctor	: SELF		
Emp/Auth/TPA ID	: 436802963833		

DEPARTMENT OF RADIOLOGY

ULTRASOUND - WHOLE ABDOMEN

LIVER: It is normal in size, outline and increased in echotexture . No focal lesions seen. IHBR are not dilated. CBD and Portal vein are normal.

GALL BLADDER: It is distended and no calculus seen.

SPLEEN: It is normal in size, outline and echopattern. No e/o focal lesions.

PANCREAS: It is normal in size, outline and echopattern.

RIGHT KIDNEY: It measures 10.3x4.6 cm with parenchymal thickness of 1.6 cm. It is normal in size, outline and echotexture. No e/o calculus or hydronephrosis seen.

LEFT KIDNEY: It measures 10.5x4.6cm with parenchymal thickness of 1.7 cm. It is normal in size, outline and echotexture. No e/o calculus or hydronephrosis seen.

URINARY BLADDER: It is well distended. The UB wall is normal. No e/o calculi.

ROSTATE: It is normal in size, outline and echotexture.

No e/o free fluid in the abdomen.

IMPRESSION:

- **GRADE I FATTY LIVER .**

Chetan H, DNB
Consultant Radiologist.

Dr. CHETAN HOLEPPAGOL
MBBS, DNB(RADIO DIAGNOSIS)
Radiology

Date : 16-05-2023
MR NO : CMYS.0000056591
Name : Mr. VIVEK SINGH
Age/ Gender : 38 Y / Male

Department : GENERAL
Doctor : R HITH. H.K.
Registration No :
Qualification :

Consultation Timing: 10:01

Height : 172	Weight : 80.4	BMI :	Waist Circum :
Temp :	Pulse :	Resp :	B.P : 110/80

General Examination /
Allergies History

Fatty Liver [aus]

Clinical Diagnosis & Management Plan

Pt came for Annual Health check up
No fresh complaints
No h/o DM, HTN.

18/5

Apollo Clinic
23, 1st Floor,
Kalidasa Road, Mysore - 02
Ph : 0821-4006040/41

Follow up date :

Doctor Signature

Date : 16-05-2023
 MR NO : CMYS.0000056591
 Name : Mr. VIVEK SINGH
 Age/ Gender : 38 Y / Male

Department : GENERAL Dietetics
 Doctor : Madhura B.P
 Registration No :
 Qualification : M.Sc Nutrition & Dietetics
 PhD*

Consultation Timing: 10:01

Height : 172	Weight : 80.4	BMI : 27.2 kg/m ²	Waist Circum : 110.80
Temp :	Pulse :	Resp :	B.P : 110/80

General Examination /
 Allergies History

HDL - 30
 NON-HDL - 155
 LDL - 196.6

Clinical Diagnosis & Management Plan

Dis - Grade I Fatty Liver
 => * Advised low fat, fiber rich diet.
 => cooking oil - 1/2 liter / person / month
 => change the cooking oil every month / 2 month
 once. Use oils like Groundnut oil, Rice bran oil,
 Mustard oil, coconut oil, Gingeli oil & etc.
 Do not mix the oils.
 => Include nuts like Almonds & walnut regularly
 => * Avoid red meat
 => Avoid Maida, sugar, salt, Salty sodas &
 creams completely.
 => Avoid bakery products, chilis, junk foods,
 deep fried foods, packed & processed foods.

Follow up date :

Doctor Signature
 Madhura B.P

18/05/2023
Apollo Clinic
 # 23, 1st Floor,
 Kalidasa Road, Mysore - 02
 Ph : 0821-4006040/41

Date : 16-05-2023
MR NO : CMYS.0000056591
Name : Mr. VIVEK SINGH
Age/ Gender : 38 Y / Male

Department : GENERAL
Doctor :
Registration No :
Qualification :

Consultation Timing: 10.01

Height : 172	Weight : 80.4	BMI :	Waist Circum :
Temp :	Pulse :	Resp :	B.P : 10/80

General Examination /
Allergies History

Clinical Diagnosis & Management Plan

	<u>Rt eye</u>	<u>Lt eye</u>
Distance	6/6	6/6
Near vision	N6	N6
Color vision	Normal	Normal

[Signature]

Follow up date :

Apollo Clinic
23, 1st Floor,
Kalidasa Road, Mysore - 02
Ph : 0821-4006040/41
Doctor Signature

Date : 16-05-2023
MR NO : CMYS.0000056591
Name : Mr. VIVEK SINGH
Age/ Gender : 38 Y / Male

Department : GENERAL Dental
Doctor : Dr. Jyothishree
Registration No :
Qualification :

Consultation Timing: 10:01

Height : 172	Weight : 80.4	BMI :	Waist Circum :
Temp :	Pulse :	Resp :	B.P : 116/80

General Examination /
Allergies History

Clinical Diagnosis & Management Plan

O/E

7/1 Fracture crown (vertical #)
Adv. - RVN #1 by R_v

1/1 Ellis class IV

Adv. RCT

(U-P, S+F)

Adv. - oral prophylaxis

Jyothishree

Follow up date :

Doctor Signature
Apollo Clinic
23, 1st Floor,
Kalidasa Road, Mysore - 02
Ph : 0821-4006040/41



ID: 56591

16-05-2023 11:26:37 AM

MR VIVEK SINGH

Male 38Years

172cm 80kg 110/80 mmHg

Diagnosis Information:

Apollo Clinic

23, 1st Floor,

Kalidasa Road, Mysore - 02

Ph : 0821-4006040/41

Unconfirmed Report.

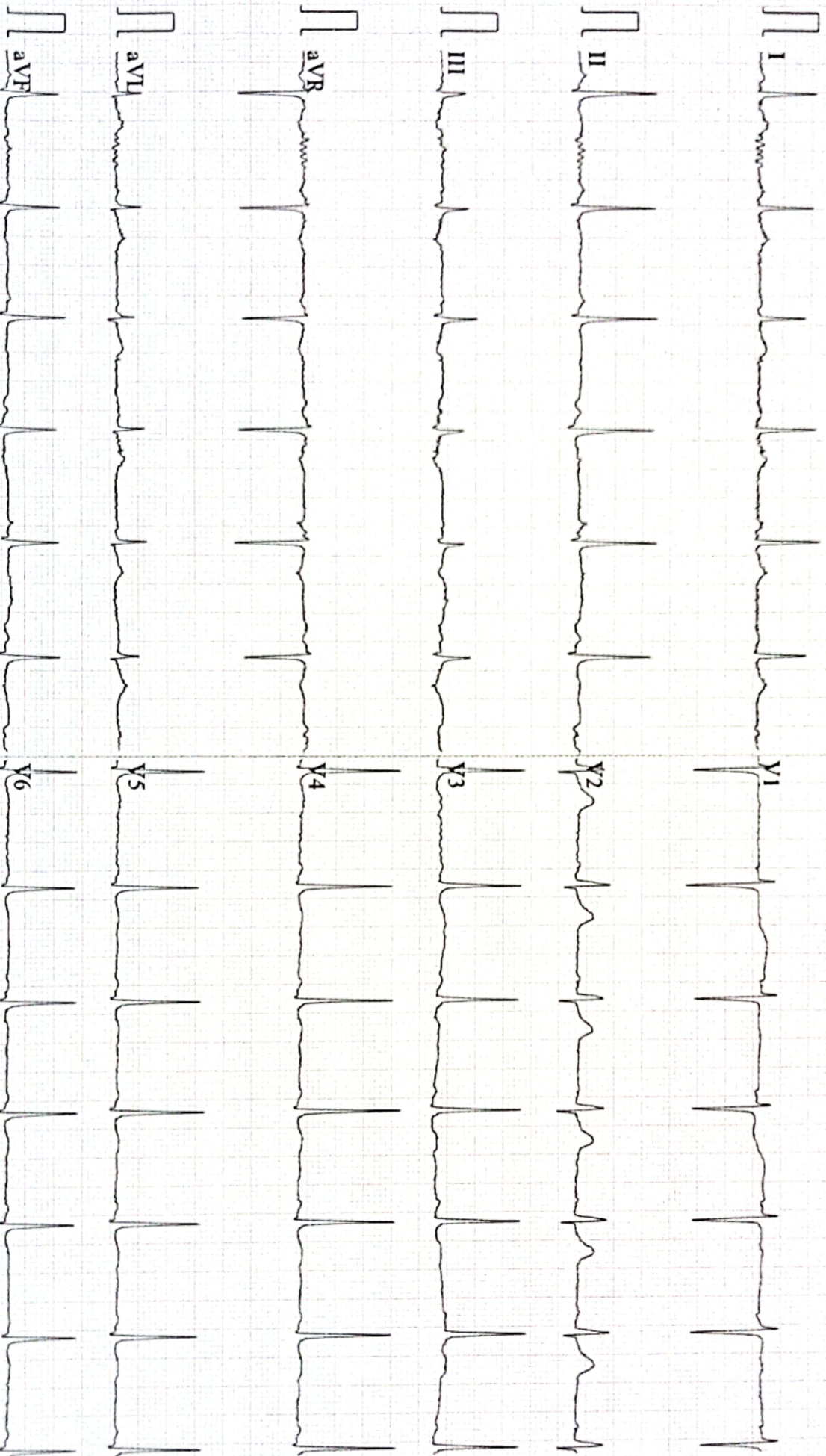

0.5-45Hz AC50 25mm/s 10mm/mV 2*5.0s

74

CARDIART

D V1.43

Glasgow V28.60

APOLLO CLINIC MYSURU



Patient Name : Mr. VIVEK SINGH
UHID : CMYS.0000056591
Reported on : 16-05-2023 12:42
Adm/Consult Doctor :

Age : 38 Y M
OP Visit No : CMYSOPV113682
Printed on : 16-05-2023 12:43
Ref Doctor : SELF

DEPARTMENT OF RADIOLOGY

X-RAY CHEST PA

Both lung fields and hila are normal .

No obvious active pleuro-parenchymal lesion seen .

Both costophrenic and cardiophrenic angles are clear .

Both diaphragms are normal in position and contour .

Thoracic wall and soft tissues appear normal.

IMPRESSION :NORMAL STUDY.

Printed on:16-05-2023 12:42

---End of the Report---

Dr. PRADEEP KUMAR C N
MBBS DNB(RADIOLOGY)
Radiology

Apollo Health and Lifestyle Limited

ICIN: URS11DTG2000PLC115819

Regd Office: 110-60-62, Ashoka Raghupathi Chambers, 5th Floor, Begumpet, Hyderabad, Telangana - 500 016

Ph No: (91) 4904 7777 Fax No: 4904 7744 | Email ID: enquiry@apollohi.com | www.apollohi.com

APOLLO CLINICS NETWORK KARNATAKA

Bangalore | Basavanagudi | Bellandur | Electronic City | Fraser Town | HSR Layout | Indira Nagar | JP Nagar | Kundalahalli |
Koramangala | Sarjapur Road | **Mysore** | VV Mohalla

Online appointments: www.apolloclinic.com

TO BOOK AN APPOINTMENT

1860 500 7788

Scanned with CamScanner



Scanned with OKEN Scanner

Patient Name: Mr Vivek Singh	Date: 18.05.2023	Referring Doctor: Self
Age / Sex : 38yrs /Male	UHID :56591	O P
ULTRASONOGRAPHY – ABDOMEN & PELVIS		

LIVER: It is normal in size, outline and increased in echotexture . No focal lesions seen. IHBR are not dilated. CBD and Portal vein are normal.

GALL BLADDER: It is distended and no calculus seen.

SPLEEN: It is normal in size, outline and echopattern. No e/o focal lesions.

PANCREAS: It is normal in size, outline and echopattern.

RIGHT KIDNEY: It measures 10.3x4.6 cm with parenchymal thickness of 1.6 cm. It is normal in size, outline and echotexture. No e/o calculus or hydronephrosis seen.

LEFT KIDNEY: It measures 10.5x4.6cm with parenchymal thickness of 1.7 cm. It is normal in size, outline and echotexture. No e/o calculus or hydronephrosis seen.

URINARY BLADDER: It is well distended. The UB wall is normal. No e/o calculi.

PROSTATE: It is normal in size, outline and echotexture.

No e/o free fluid in the abdomen.

IMPRESSION:

- **GRADE I FATTY LIVER .**

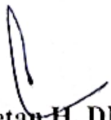
Dr. Chetan H, DNB
Consultant Radiologist.

Apollo Health and Lifestyle Limited

CIN: U65110DL2000PLC115819

Registered Office: 110/101/12, Ashoka Vajrapathi Chambers, 5th Floor, Begumpet Hyderabad, Telangana - 500 016
Ph: +91 80 4934 7777 Fax No: 4904 7744 | Email ID: enquiry@apolloh.com | www.apolloh.com

APOLLO CLINICS NETWORK KARNATAKA

Bangalore: Juvvavahally | Bellandur | Electronic City | Frazer Town | HSR Layout | Indira Nagar | JP Nagar | Kundalahalli |
Mysore: Narasipura Road | **Mysore:** KV Mohalla

Online appointments: www.apolloh.com/online

TO BOOK AN APPOINTMENT

1860 500 7788

Patient's Name : Mr. Vivek Singh

Age & Sex : 38yrs/Male

Date : 18.05.2023

UHID No : 56591

MORPHOLOGICAL DATA:

Left Atrium	Normal
Left Ventricle	Normal
Right Atrium	Normal
Right Ventricle	Normal
Interatrial septum	Intact
Interventricular septum	Intact
Aorta	Normal
Pulmonary artery	Normal
Mitral valve	Normal
Tricuspid valve	Normal
Aortic valve	Normal
Pulmonary valve	Normal
Pericardium	Normal

DIMENSIONS:

RVIDd	1.60cms
LVIDd	4.0 cms
LVIDs	2.54 cms
IVSd	0.83 Cms
LVPWd	0.95Cms
AORTA	2.54cms
LA	2.70 Cms
LVEF	66 %

Apollo Health and Lifestyle Limited

ICIN: UR5110102000PLC115819

Regd. Office: 1-10-60-62, Ashoka Raghupathi Chambers, 5th Floor, Begumpet, Hyderabad, Telangana - 500 016

Ph. No: (040) 4964 7777 Fax No: 4964 7244 | Email ID: enquiry@apollohl.com | www.apollohl.com

APOLLO CLINICS NETWORK KARNATAKA

Bangalore: Basavanagudi | Bellandur | Electronic City | Fraser Town | HSR Layout | Indira Nagar | JP Nagar | Kundalahalli |

Koramangala | Sarjapur Road | Mysore: JV Mahallal

Online appointments: www.apollohospitals.com

TO BOOK AN APPOINTMENT

1860 500 7788

Informed Consent/Declaration For Test Exclusion

Patient Name: Vivek Singh Age: 38 year Male

UHID Number: 56591

Please tick and sign the relevant part

I certify that I will skip ENT Consultation ^{he will come on 23/5/23.} Test from my own.

No refund is provided for the above excluded test and I have been informed about the same.

Patient signature V/S Date 18/5/2023

Witness signature: Medashree Date: 18/5/2023

Apollo Clinic
23, 1st Floor,
Kalidasa Road, Mysore - 02
Ph : 0821-4006040/41

Patient Name : Mr. VIVEK SINGH

Age/Gender : 38 Y/M

UHID/MR No. : CMYS.0000056591

OP Visit No : CMYSOPV113682

Sample Collected on :

Reported on : 16-05-2023 12:43

LRN# : RAD1999679

Specimen :

Ref Doctor : SELF

Emp/Auth/TPA ID : 436802963833

DEPARTMENT OF RADIOLOGY

X-RAY CHEST PA

Both lung fields and hila are normal .

No obvious active pleuro-parenchymal lesion seen .

Both costophrenic and cardiophrenic angles are clear .

Both diaphragms are normal in position and contour .

Thoracic wall and soft tissues appear normal.

IMPRESSION :NORMAL STUDY.

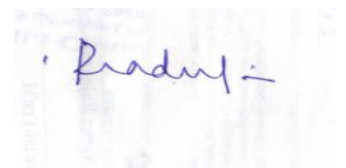

Dr. PRADEEP KUMAR C N
MBBS DNB(RADIOLOGY)

Radiology

Name: Mr. VIVEK SINGH
Age/Gender: 38 Y/M
Address: MYSORE
Location: MYSORE, KARNATAKA
Doctor:
Department: GENERAL
Rate Plan: MYSORE_06042023
Sponsor: ARCOFEMI HEALTHCARE LIMITED
Consulting Doctor: Dr. SABAH JAVED

MR No: CMYS.0000056591
Visit ID: CMYSOPV113682
Visit Date: 16-05-2023 10:01
Discharge Date:
Referred By: SELF

HT-CHIEF COMPLAINTS AND PRESENT KNOWN ILLNESS

Chief Complaints

COMPLAINTS:::: **For Corporate Health Checkup,**

Present Known Illness

Diabetes Mellitus: **No History of Diabetes Mellitus,**

Hypertension: **No History of Hypertension,**

Heart disease: **No History of Ischeamic Heart Disease,**

SYSTEMIC REVIEW

****Weight**

--->: **Stable,**

Number of kgs: **80.4,**

HT-HISTORY

Past Medical History

PAST MEDICAL HISTORY: **Nil Significant,**

Cancer: **NIL,

PHYSICAL EXAMINATION

PHYSICAL EXAMINATION

Constitutional: **Normal ,**

Eyes: **Normal ,**

ENT: **Normal ,**

Cardiovascular: **Normal ,**

Respiratory: **Normal ,**

Gastrointestinal: **Normal ,**

Genitourinary: **Normal ,**

Musculoskeletal: **Normal ,**

Integumentary: **Normal ,**

Neurological: **Normal ,**

Psychiatric: **Normal** ,

Endocrine: **Normal** ,

Hematologic/Lymphatic/Immuno: **Normal** ,

Allergic/Immunologic: **Normal** ,

SYSTEMIC EXAMINATION

IMPRESSION

IMPRESSION

Finding Category : **within normal limits**,

Ultrasound Radiology

: **NORMAL**,

ECG

: **NORMAL**,

X-Ray

: **NORMAL**,

RECOMMENDATION

Fitness Report

Fitness.: **YES**,

DISCLAIMER

Disclaimer: **The health checkup examinations and routine investigations have certain limitations and may not be able to detect all the diseases. Any new or persisting symptoms should be brought to the attention of the consulting physician. Additional tests, consultations and follow up may be required in some cases.,**

Doctor's Signature



भारत सरकार
Government of India

विवेक सिंह
Vivek Singh
जन्म तिथि/DOB: 31/07/1984
पुरुष/ MALE

4368 0296 3833



भारत सरकार, भोपाल

AM
 Your Apollo order has been confirmed

noreply@apolloclinics.info <noreply@apolloclinics.info>

Mon 08-05-2023 16:17

To: abc@gmail.com <abc@gmail.com>

Cc: Mysore Apolloclinic <mysore@apolloclinic.com>; Yogeesh KV <mkt.mysore@apolloclinic.com>; Syamsunder M <syamsunder.m@apollohl.com>

Dear Vivek Singh ..

Namaste Team,

Greetings from Apollo Clinics,

With regards to the below request the below appointment is scheduled at **KALIDASA RAOD clinic** on **2023-05-16** at **08:10-08:15**.

Corporate Name	ARCOFEMI HEALTHCARE LIMITED
Agreement Name	ARCOFEMI MEDIWHEEL MALE AHC CREDIT PAN INDIA OP AGREEMENT
Package Name	[ARCOFEMI - MEDIWHEEL - FULL BODY ANNUAL PLUS MALE - 2D ECHO - PAN INDIA - FY2324]

"In view of corona virus precautionary measures, you are requested to take a mandatory check for symptoms & self-declaration at centre. Please cooperate. Thank you."

NOTE: We are not providing the breakfast in view of corona virus. And that customers on their own should carry their breakfast.

Note: Also once appointment is booked, based on availability of doctors at clinics tests will happen, any pending test will happen based on doctor availability and clinics will be updating the same to customers.

Instructions to undergo Health Check:

1. Please ensure you are on complete fasting for 10-To-12-Hours prior to check.
2. During fasting time do not take any kind of medication, alcohol, cigarettes, tobacco or any other liquids (except Water) in the morning.
3. Bring urine sample in a container if possible (containers are available at the Health Check Centre).
4. Please bring all your medical prescriptions and previous health medical records with you.
5. Kindly inform the health check reception in case if you have a history of diabetes and cardiac problems.

For Women: