





<b>Name</b> : Mrs. Chitra K	<b>UHID</b> : 10204927 
<b>Age/Gender</b> : 48 Y 8 M 29 D / Female	<b>Encounter No</b> : OP912203124023 
<b>Consultant</b> : DR. Gopalaswamy G	
<b>Lab No</b> : 7000016861	
<b>Sample Requested At</b> : 12/03/2022 08:08:38	
<b>Sample Collected At</b> : 12/03/2022 08:23:58	
<b>Reported At</b> : 12/03/2022 12:19:50	
<b>Authorized At</b> : 12/03/2022 12:28:21	

### IMMUNOLOGY

Parameter	Results	Units	Biological Reference Range	Methodology
FreeT3	3.50	pg/ml	1.8 - 4.2	ECLIA Method
FreeT4	1.22	ng/dl	0.8 - 2.2	ECLIA Method
TSH	1.66	uIU/ml	0.4 - 7.0	ECLIA Method



\*\*\* End Of Report \*\*\*

**DR BALAKRISHNAN R MD**  
Consultant biochemistry

Verified By  
**SATHYAMOORTHY.P**

Seen By Doctor



<b>Name</b> : Mrs. Chitra K	<b>UHID</b> : 10204927 
<b>Age/Gender</b> : 48 Y 8 M 29 D / Female	<b>Encounter No</b> : OP912203124023 
<b>Consultant</b> : DR. Gopalaswamy G	
<b>Lab No</b> : 300008645	
<b>Sample Requested At</b> : 12/03/2022 08:08:38	
<b>Sample Collected At</b> : 12/03/2022 08:23:58	
<b>Reported At</b> : 12/03/2022 10:02:42	
<b>Authorized At</b> : 12/03/2022 15:37:59	

## CLINICAL PATHOLOGY

Parameter	Result	Units	Biological Reference Range	Methodology
<b>Urine Glucose (F)</b>	Nil			
<b>Urine Glucose (PP)</b>	Nil			
<b>Urine Routine</b>				
colour	Pale Yellow			
pH	5.5			
Sp.Gravity	1.010			
Protein	Nil			
Glucose	Nil			
Leucocytes	Nil			
Nitrite	Nil			
Blood	Nil			
Ketone	Absent			
Bilirubin	Nil			
Urobilinogen	Normal			
Pus Cells	1 - 2 / hpf			
Epithelial cells	2 - 3 /hpf			
RBCs	Nil			
Casts	Nil			
Crystals	Nil			



Date : 12-03-2022 15:38

Page 1 of 2





# PRASHANTH HOSPITALS

<b>Name</b> : Mrs. Chitra K	<b>UHID</b> : 10204927 
<b>Age/Gender</b> : 48 Y 8 M 29 D / Female	<b>Encounter No</b> : OP912203124023 
<b>Consultant</b> : DR. Gopalaswamy G	
<b>Lab No</b> : 300008645	
<b>Sample Requested At</b> : 12/03/2022 08:08:38	
<b>Sample Collected At</b> : 12/03/2022 08:23:58	
<b>Reported At</b> : 12/03/2022 10:02:42	
<b>Authorized At</b> : 12/03/2022 15:37:59	

## CLINICAL PATHOLOGY

Parameter	Result	Units	Biological Reference Range	Methodology
-----------	--------	-------	----------------------------	-------------

\*\*\* End Of Report \*\*\*



Verified By  
**ARUL JOTHI V**

Seen By Doctor

Authorized By  
**Dr. S. KIRUPA**  
MD Microbiology  
Sr-Consultant Microbiologist

Date : 12-03-2022 15:38

Page 2 of 2



Patient Name	Mrs. Chitra K	Age / Sex	48 Y/F
Patient ID	10204927	Visit No.	1
Ref. By	Dr. Gopalaswamy G	Visit Date	12.03.2022

## DEPARTMENT OF RADIOLOGY (X-RAY)

### INVESTIGATION: MAMMOGRAM

Craniocaudal and medio-lateral oblique view were obtained followed by ultrasound screening

**Clinical History:** Screening for breast disease

### BOTH BREASTS:

Both breast show fibroglandular architectural pattern, they appeared within normal limits.

The nipple and retroareolar region are normal.

Skin and subcutaneous fat are within normal limits.

Retromammary planes including the pectoral fascia are normal.

**BOTH AXILLAE:** Few subcentrimetric reactive lymphnodes are seen.

**USG SCREENING:** Shows no significant abnormality.

### IMPRESSION:

- BIRADS – I
- NO MAMMOGRAPHIC EVIDENCE OF MALIGNANCY

Dr. Naveena.P, MBBS, MDRD

Consultant Radiologist

Reg no : 94539





## EYE CHECK-UP REPORT

NAME : Mrs. Chitara.k

DATE : 12/03/2022

AGE/SEX : 48/F

UHD NUM : 10204927

Chief complaints : Regular eye check up

Past history : —

Systemic Diseases : —

### DISTANCE VISION :

WITH OUT GLASS : 6/9, N8      6/12, N8

WITH GLASS : 6/6, N8      6/6, N8

COLOR VISION :  NORMAL /  ABNORMAL

### GLASS PRESCRIPTION :

EYE	SPH	CYL	AXIS	V/A	SPH	CYL	AXIS	V/A
DISTANCE	+	+			+	+		
	0.50	0.75	180°	6/6	0.75	0.75	180°	6/6
ADD	+	+			+	+		
	1.75	0.75	180°	N6	1.75	0.75	180°	N6

ANTERIOR SEGMENT : BE WNL

CORNEA & LENS :

REMARK : CONTINUE WITH SAME GLASSE

ROUTINE CHECK UP AFTER 6/12 MONTH

FUNDUSCOPY ONCE A YEAR

  
OPTOMETRIST



# PRASHANTH HOSPITALS

Patient Name	Mrs. Chitra K	Age / Sex	48 Y/F
Patient ID	10204927	Visit No.	1
Ref. By	Dr. Gopaldaswamy .G	Visit Date	12.03.2022

## USG ABDOMEN AND PELVIS

Real time B-mode Ultrasonography of Upper Abdomen, KUB and Pelvis done

### UPPER ABDOMEN:

**Liver** appears normal in size (14.0 cm) and shows grade I increased parenchymal echoes. No abscess or mass lesion in the liver. Intrahepatic biliary radicals not dilated. Portal and Hepatic veins appear normal. Gall bladder: Fundus, body and neck imaged. Walls and lumen appeared normal. No calculi seen. Common duct appeared normal. No calculi seen. Pancreas: Visualized portions of pancreas appeared normal. Duct is not dilated. Spleen appeared normal in size ( 9.3 cm) and shows homogenous echoes.

### KUB:

RT. Kidney measures 9.7 x 3.9 cm. Cortex appears normal  
Cortico medullary differentiation is maintained.  
Pelvicalyceal system is not dilated. No calculus is seen. Right ureter is not dilated.  
LT. Kidney measures 11.4 x 4.5 cm. Cortex appears normal  
Cortico medullary differentiation is maintained.  
Pelvicalyceal system is not dilated. No calculus is seen. Left ureter is not dilated.  
Bladder : is normal in contour. No calculus, mass or diverticulum is seen.

**PELVIS :** Uterus is not imaged (H/o surgery).

### Ovaries:

Right ovary measures 1.7 x 1.7 cm appear normal in size and echotexture

**Left ovary shows two cysts with internal echoes – ? Endometriotic cysts as follows,**

1. 5.1 x 4.2 x 5.6 cm, Vol : 65.1 cc
2. 3.4 x 2.8 x 3.2 cm, Vol : 16.0 cc

Shows a dominant follicle measuring 17 x 14 mm

Left ovary is not visualized from the cyst.

Retroperitoneum: Aorta and IVC appears normal. No obvious para aortic lymphadenopathy.  
No free fluid in peritoneal cavity.

### Impression:

- Fatty Liver - Grade I
- Hysterectomy status
- ? Endometriotic cysts in left ovary
- Rest of the visualized organs appears normal

Dr. Kathiresan

Consultant Sonologist

A Unit of PRASHANTH FERTILITY RESEARCH CENTRE PVT. LTD.

No. 36 & 36A, Velachery Main Road, Velachery, Chennai - 600 042. ☎ +91 93 8099 8099

☎ +91 44 4680 5544 / 2243 9494 ✉ info@prashanthhospitals.org 🌐 www.prashanthhospitals.org



Patient name	Mrs. CHITRA.K.	Age/Sex	48 Years / Female
Patient ID	10204927	Visit No	1
Referred by	Dr. Gopalaswamy. G	Visit Date	12/03/2022

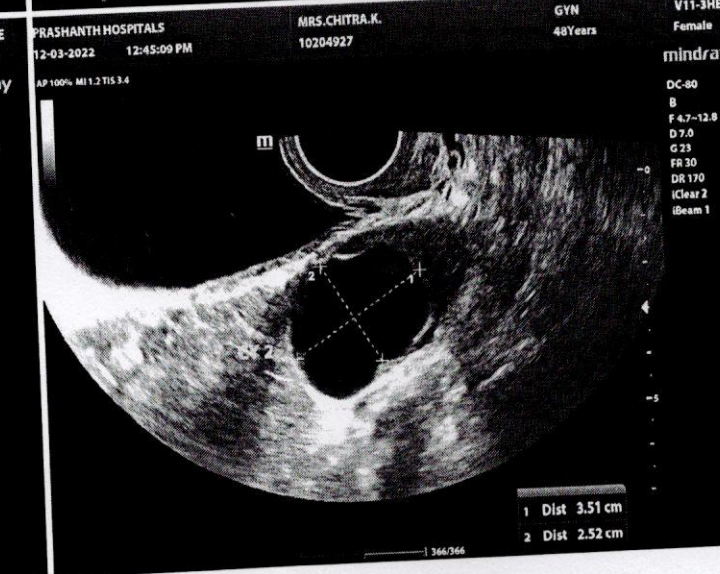
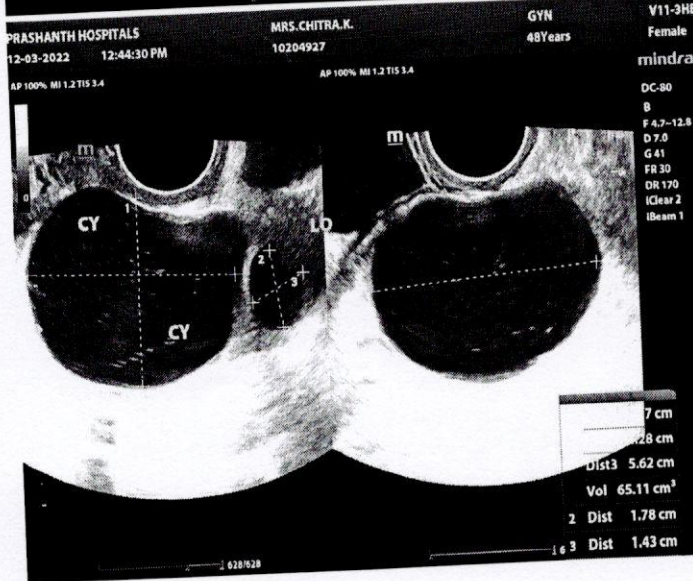
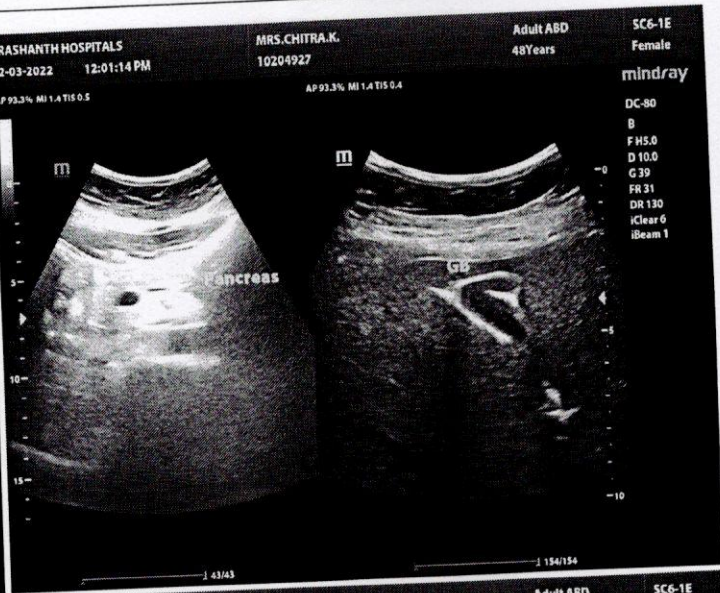



Patient name	Mrs. CHITRA.K.	Age/Sex	48 Years / Female
Patient ID	10204927	Visit No	1
Referred by	Dr. Gopaldaswamy. G	Visit Date	12/03/2022

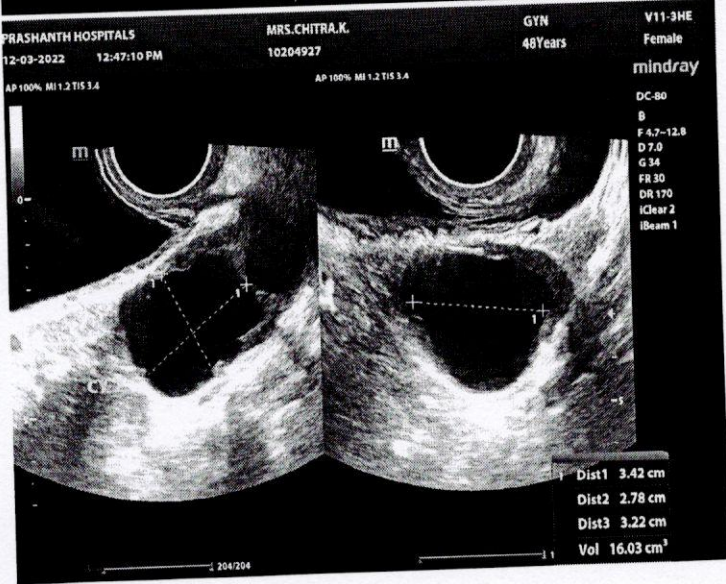
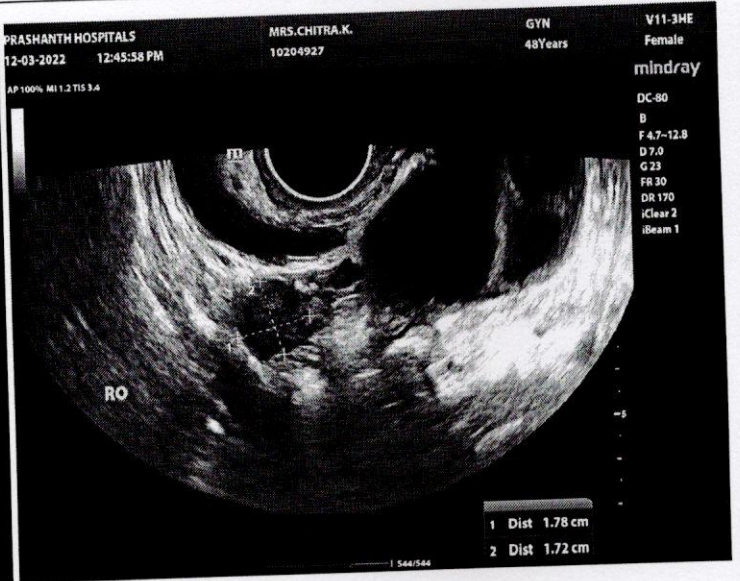
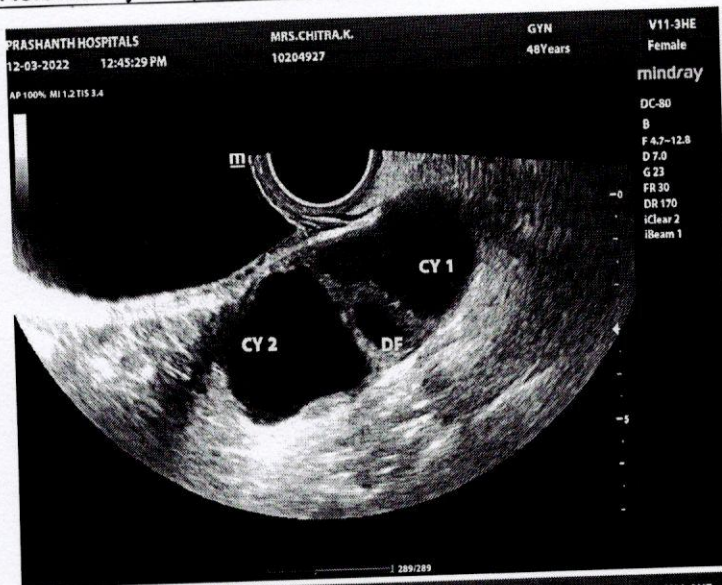





# PRASHANTH HOSPITALS

NAME : MRS..CHITRA K  
OP NO : 912203124023  
AGE/SEX : 48 Y/Female  
CONSULTANT : .

UHID : 10204927  
LAB ID : 9121166496  
Request Date : 12/03/2022 08:08:38  
Report Date : 12/03/2022

## DEPARTMENT OF CARDIOLOGY

INVESTIGATION : 2D ECHO/TMT

### ECHO CARDIOGRAM REPORT

#### LV MEASUREMENTS

AO	21mm	IVS	07mm
LA	33mm	LVPW	09mm
LVID (ED)	43mm	EF	65%
LVID (ES)	27mm	FS	36%

#### MORPHOLOGICAL DATA

MITRAL VALVE :

AML : NORMAL  
PML : NORMAL  
CHORDAE : NORMAL  
AORTIC VALVE : NORMAL  
TRICUSPID VALVE : NORMAL  
PULMONARY VALVE : NORMAL  
ATRIA : NORMAL  
RIGHT VENTRICLE : NORMAL  
THROMBOSIS : NIL  
INTER ATRIAL SEPTUM : INTACT  
INTER VENTRICULAR SEPTUM : INTACT  
AORTA : NORMAL  
PULMONARY ARTERY : NORMAL  
PERICARDIUM:- : NORMAL

**A Unit of PRASHANTH FERTILITY RESEARCH CENTRE PVT. LTD.**

No.36 & 36 A, Velachery Main Road, Velachery, Chennai - 600 042. ☎ +91 93 8099 8099

☎ +91 44 4680 5544 / 2243 9494    ✉ info@prashanthhospitals.org    🌐 www.prashanthhospitals.org



# PRASHANTH HOSPITALS

## DOPPLER DATA :

MITRAL VALVE : NORMAL E/A RATIO AT MITRAL INFLOW  
: TRIVIAL - MR E : 106 cm/s, A :68 cm/s  
AORTIC VALVE : NO AR, NO AS, VEL: 128cm/s  
PULMONARY VALVE : NO PR, NO PS, VEL : 96 cm/s  
TRICUSPID VALVE : TRIVIAL TR / NO PAH / TRPG :21 mmHg

## IMPRESSION:

- \* NO EVIDENCE OF MITRAL OR AORTIC VALVULAR DISEASE
- \* NO REGIONAL WALL MOTION ABNORMALITY
- \* NORMAL LV SYSTOLIC AND DIASTOLIC FUNCTION- EF- 65%
- \* NO PERICARDIAL EFFUSION
- \* NO EVIDENCE OF CLOT OR VEGETATION

DONE BY : CHANDRA. P  
SR.ECHO TECHNOLOGIST

DR.K.DHAMODARAN.,MD.,DM.,FNB.,FESC.,FSCAI  
Sr. CONSULTANT INTERVENTIONAL CARDIOLOGIST

DR.M.KATHIRESAN.,MD.,DM.,FNB,FESC.,FSCAI  
Sr. CONSULTANT INTERVENTIONAL CARDIOLOGIST

DR.D.SHANMUGA SUNDARAM,MD.,DNB (Cardio)  
Sr. CONSULTANT INTERVENTIONAL CARDIOLOGIST

DR.SIVAKUMAR.,MD.,DNB.,FNB  
Sr. CONSULTANT INTERVENTIONAL CARDIOLOGIST

(DK HEART CARE TEAM)

**A Unit of PRASHANTH FERTILITY RESEARCH CENTRE PVT. LTD.**

No.36 & 36 A, Velachery Main Road, Velachery, Chennai - 600 042. ☎ +91 93 8099 8099

☎ +91 44 4680 5544 / 2243 9494    ✉ info@prashanthhospitals.org    🌐 www.prashanthhospitals.org





# PRASHANTH HOSPITALS

NAME : MRS..CHITRA K

OP NO : 912203124023

AGE/SEX : 48 Y/Female

CONSULTANT : DR. GOPALASWAMY MS.,FRCS

Investigation Prescribed By : DR.GOPALASWAMY G MS.,FRCS

UHID : 10204927

LAB ID : 180014325

Request Date : 12/03/2022 08:08:38

Report Date : 12/03/2022 14:48:27

## DEPARTMENT OF RADIOLOGY (X-RAY )

**INVESTIGATION :** XR - CHEST PA

Tracheal air column normal

Mediastinal position is within normal limits

Cardiac contour and cardiothoracic ratio are normal

Lung fields appear clear bilaterally

The cardiophrenic and costophrenic angles are free

Domes of the diaphragm are normal in position

Bony cage and chest wall show no significant abnormality

### Impression:

**X-Ray Chest PA View is within normal limits**

DR BENO JEFFERSON P MDRD  
CONSULTANT RADIOLOGIST  
REG NO: 117105

**A Unit of PRASHANTH FERTILITY RESEARCH CENTRE PVT. LTD.**

No.36 & 36 A, Velachery Main Road, Velachery, Chennai - 600 042. ☎ +91 93 8099 8099

☎ +91 44 4680 5544 / 2243 9494    ✉ info@prashanthhospitals.org    🌐 www.prashanthhospitals.org



Female  
48 Years

12.03.2022 8:43:01  
PRASAN JUPERSPECIALTY  
VELACHERY  
CHENNAI

Technician:  
Ordering Ph.:  
Referring Ph.:  
Attending Ph.:

Location:  
Order Number:  
Visit:  
Indication:  
Medication 1:  
Medication 2:  
Medication 3:

Room:

69 bpm  
-- / -- mmHg

QRS : 74 ms  
QT / QTcBaz : 402 / 430 ms  
PR : 140 ms  
P : 96 ms  
RR / PP : 864 / 869 ms  
P / QRS / T : 23 / 30 / 41 degrees

Normal sinus rhythm  
Normal ECG

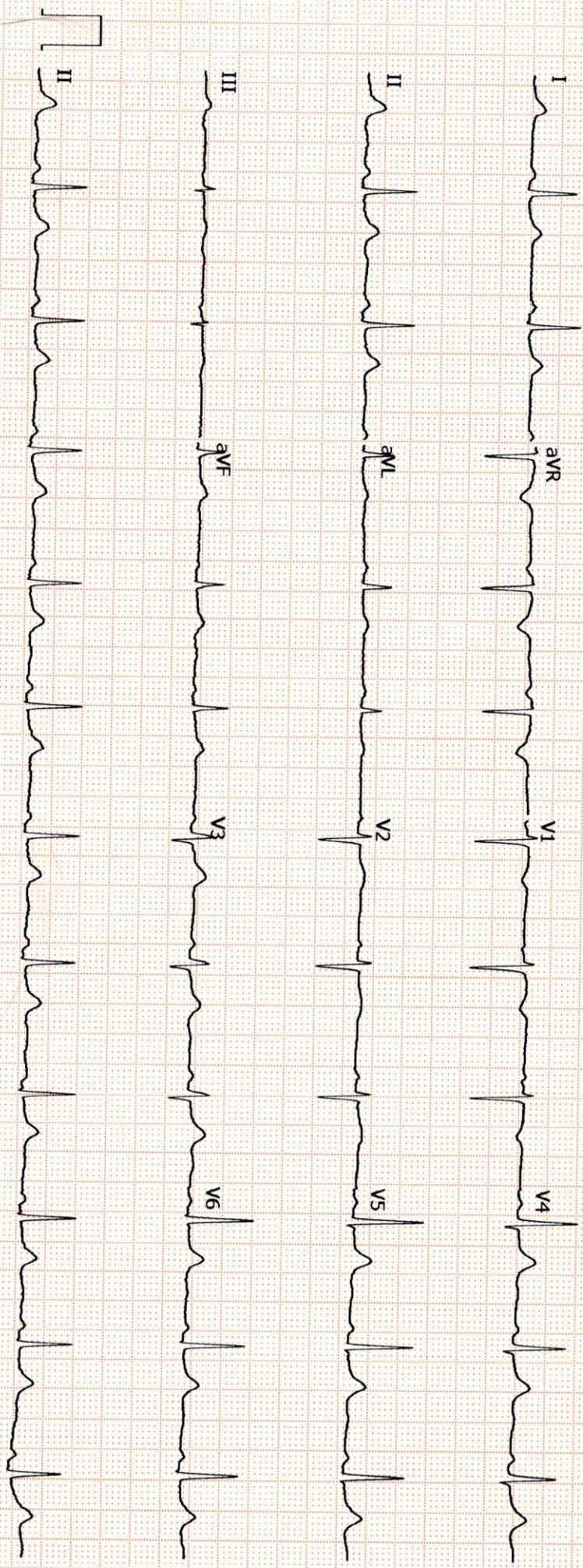





**Name** : Mrs. Chitra K  
**Age/Gender** : 48 Y 8 M 29 D / Female  
**Consultant** : DR. Gopaldaswamy G  
**Lab No** : 200025642  
**Sample Requested At** : 12/03/2022 08:08:38  
**Sample Collected At** : 12/03/2022 08:23:58  
**Reported At** : 12/03/2022 14:56:39  
**Authorized At** : 12/03/2022 15:04:58

**UHID** : 10204927





**Encounter No** : OP912203124023



## HEMATOLOGY

Parameter	Result	Units	Biological Reference Range	Methodology
<b>Blood Group &amp; Rh</b>	AB Positive			
<b>Complete Blood Count (CBC)</b>				
Haemoglobin	12.4	g%	12 - 15	COLORIMETRY
Haematocrit (PCV)	37.4	%	36 - 46	COLORIMETRY
Total WBC Count	8100	cells/cum m	4000 - 10000	FLOWCYTOMETRY
Platelet Count	348	thous/cum m	150 - 410	IMPEDANCE METHOD
ESR	15	mm/hr	0 - 20	Photometrical capillary
Total RBC Count	4.39	mill/cumm	3.8 - 4.8	IMPEDANCE METHOD
MCV	85.1	fl	83 -101	Calculated Parameter
MCH	28.3	pg	27 - 32	Calculated Parameter
MCHC	33.2	%	31.5 -34.5	Calculated Parameter
<b>Differential Count</b>				
Polymorphs	68	%	40 - 80	FLOWCYTOMETRY
Lymphocytes	26	%	20 - 40	FLOWCYTOMETRY
Eosinophils	02	%	1 - 6	FLOWCYTOMETRY
Monocytes	04	%	2 -10	FLOWCYTOMETRY
Basophils	00	%	0 - 2	FLOWCYTOMETRY



<b>Name</b> : Mrs. Chitra K	<b>UHID</b> : 10204927 
<b>Age/Gender</b> : 48 Y 8 M 29 D / Female	<b>Encounter No</b> : OP912203124023 
<b>Consultant</b> : DR. Gopalaswamy G	
<b>Lab No</b> : 200025642	
<b>Sample Requested At</b> : 12/03/2022 08:08:38	
<b>Sample Collected At</b> : 12/03/2022 08:23:58	
<b>Reported At</b> : 12/03/2022 14:56:39	
<b>Authorized At</b> : 12/03/2022 15:04:58	

## HEMATOLOGY

Parameter	Result	Units	Biological Reference Range	Methodology
-----------	--------	-------	----------------------------	-------------

\*\*\* End Of Report \*\*\*

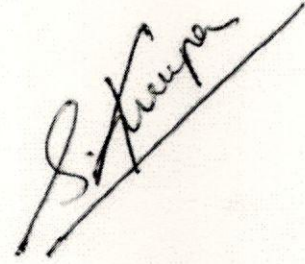



Verified By  
**ANITHA S**

Seen By Doctor

Authorized By  
**Dr.S.KIRUPA**  
MD Microbiology  
Sr-Consultant Microbiologist







<b>Name</b> : Mrs. Chitra K	<b>UHID</b> : 10204927 
<b>Age/Gender</b> : 48 Y 8 M 29 D / Female	<b>Encounter No</b> : OP912203124023 
<b>Consultant</b> : DR. Gopaldaswamy G	
<b>Lab No</b> : 100034193	
<b>Sample Requested At</b> : 12/03/2022 08:08:38	
<b>Sample Collected At</b> : 12/03/2022 08:23:58	
<b>Reported At</b> : 12/03/2022 11:43:36	
<b>Authorized At</b> : 12/03/2022 12:10:54	

## BIOCHEMISTRY

Parameter	Result	Units	Biological Reference Range	Methodology
<b>Plasma Glucose (F)</b>	<b>143</b>	mg/dl	74 - 109	
<b>Creatinine(serum)</b>	0.6	mg/dl	0.5 - 0.9	
<b>Uric Acid(serum)</b>	<b>5.9</b>	mg/dl	2.4 - 5.7	
<b>Lipid Profile</b>				
Total Cholestrol	177	mg/dl	Desirable level : < 200 Borderline high : 200 - 239 High : > 240	
Triglycerides	129	mgs/dl	< 150	
HDL Cholesterol (Direct)	<b>42</b>	mg/dl	45 - 65	
LDL (Direct)	124	mg/dl	Adult levels Optimal: < 100 Above optimal :100 - 129 Borderline high : 130 - 159 High:160 - 189 Very high :>=190	
VLDL	11	mgs/dl	< 35	
Total HDL Ratio	4.2	mg/dl	3.5 - 5.5	
<b>Liver Function Tests ( LFT )</b>				
Bilirubin Total	0.5	mg/dl	Newborns : 24hours : >= 8.0 48 hours : < 13.0 84 hours : < 17.0 Children age >=1 month : upto1.0 Adults :upto1.2	
Bilirubin Direct	0.2	mg/dl	0.0 - 0.3	
Bilirubin Indirect	0.3	mg/dl	0.0 - 0.7	
SGOT (AST)	22	IU/L	upto 32	



<b>Name</b> : Mrs. Chitra K	<b>UHID</b> : 10204927 
<b>Age/Gender</b> : 48 Y 8 M 29 D / Female	<b>Encounter No</b> : OP912203124023 
<b>Consultant</b> : DR. Gopaldaswamy G	
<b>Lab No</b> : 100034193	
<b>Sample Requested At</b> : 12/03/2022 08:08:38	
<b>Sample Collected At</b> : 12/03/2022 08:23:58	
<b>Reported At</b> : 12/03/2022 11:43:36	
<b>Authorized At</b> : 12/03/2022 12:10:54	

## BIOCHEMISTRY

Parameter	Result	Units	Biological Reference Range	Methodology
SGPT (ALT)	25	IU/L	upto 33	
GGTP	20	U/L	upto 50	
Alkaline Phosphatase(serum)	59	U/L	35 - 104	
Total Proteins(serum)	7.5	g/dl	6.6 - 8.7	
Albumin(serum)	4.6	g/dl	3.5 - 5.2	
Globulin(serum)	2.9	gms/dl	2.8 - 5.3	
A/G Ratio	1.6		1 - 2	
<b>BUN(Blood Urea Nitrogen)</b>				
Blood Urea	17	mg/dl	17 - 49	
BUN(Blood Urea Nitrogen)	08	mgs/dl	Aug-23	
<b>HbA1c</b>	6.9	%	Non Diabetic : <6.0 Good Control : 6.0 - 7.0 Fair Control : 7.0 - 8.0 Poor Control : >8.0	

\*\*\* End Of Report \*\*\*



Seen By Doctor

Authorized By



Verified By  
**P.SUGANYA**

**DR BALAKRISHNAN R MD**  
Consultant biochemistry





# PRASHANTH HOSPITALS

<b>Name</b> : Mrs. Chitra K	<b>UHID</b> : 10204927 
<b>Age/Gender</b> : 48 Y 8 M 29 D / Female	<b>Encounter No</b> : OP912203124023 
<b>Consultant</b> : DR. Gopaldaswamy G	
<b>Lab No</b> : 100034193	
<b>Sample Requested At</b> : 12/03/2022 08:08:38	
<b>Sample Collected At</b> : 12/03/2022 08:23:58	
<b>Reported At</b> : 12/03/2022 11:43:36	
<b>Authorized At</b> : 12/03/2022 14:53:25	

## BIOCHEMISTRY

Parameter	Result	Units	Biological Reference Range	Methodology
GTT Plasma 2 Hrs	175	mgs/dl	<140	

\*\*\* End Of Report \*\*\*



Seen By Doctor

Verified By  
**P.SUGANYA**

Authorized By  
**DR BALAKRISHNAN R MD**  
Consultant biochemistry