

# CONSULTATION SUMMARY

**Patient MRN** : 12510000231133  
**Patient Name** : Mr Bipinchandra Vora  
**Gender/Age/Dob** : Male , 58 Years , 30/08/64  
**Patient Phone No** : 9909688346  
**Patient Address** : D/101,KUDRAT HEIGHTS,  
Ahmedabad,Ahmedabad,  
Gujarat,India,-380018

**Consultation Date**: 28/01/2023 02:43 PM  
**Consultant** : Dr. Manish Maheshwari  
(GENERAL MEDICINE)  
**Consultation Type** : OP , NEW VISIT



## CHIEF COMPLAINTS & HISTORY OF PRESENT ILLNESS

- checkup : c/o increase freq. of urine
- k/c/o bronchial asthma :

## MEDICATION ORDER

### DRUG NAME

- 1) LEVOFLOXACIN-TABLET-500MG-  
LEON
- 2) RABEPRAZOLE+DOMPERIDONE(SR)-  
CAPSULE-20MG+30MG-GRIV DSR
- 3) ✓ MONTELUKAST+ACEBROPHYLLINE  
(SR)-TABLET-10MG+200MG-MONTAIR  
AB

### PATIENT INSTRUCTION

**Patient Instruction:** Once Daily ( 0 - 1 - 0 - 0 ) Tablet Orally  
After Food For 5 Days , **Qty:** 5 , **Start Date:** Jan 28, 2023 ,  
**End Date:** Feb 01, 2023

**Patient Instruction:** For 5 Days , **Qty:** 5 , **Start Date:** Jan 28,  
2023 , **End Date:** Feb 01, 2023

**Patient Instruction:** Once Daily At Bed Time For 2 Weeks ,  
**Qty:** 14 , **Start Date:** Jan 28, 2023 , **End Date:** Feb 10, 2023

## CROSS CONSULTATION

- Dr. Raghvendra Kashyap, UROLOGY on 28/01/2023  
U. bladder stone

## VITALS

Blood Pressure: 124/84 mmHg      Heart Rate: 70 /bpm      Temperature: 98.6 F  
Respiratory Rate: 21 /min      Conscious level: Alert      MEWS Score: 1  
SPO2 : 99 % , Room air  
Height: 166 cm      Weight: 74 kg  
BMI: 26.85 kg/m<sup>2</sup>      BSA: 1.85 m<sup>2</sup>      Fall Score: Low  
Pain Score: 0



CONSULTANT DETAILS



Dr. Manish Maheshwari , CONSULTANT , GENERAL MEDICINE

Printed By: Dr. Manish Maheshwari | Printed On: 28.01.2023 14:46

DEPARTMENT OF LABORATORY MEDICINE

Final Report

Patient Name : Mr Bipinchandra Vora MRN : 12510000231133 Gender/Age : MALE , 58y (30/08/1964)  
Collected On : 28/01/2023 01:16 PM Received On : 28/01/2023 01:20 PM Reported On : 28/01/2023 02:30 PM  
Barcode : 312301280165 Specimen : Plasma Consultant : Dr. Manish Maheshwari(GENERAL MEDICINE)  
Sample adequacy : Satisfactory Visit No : OP-001 Patient Mobile No : 9909688346

BIOCHEMISTRY

Test	Result	Unit	Biological Reference Interval
Post Prandial Blood Sugar (PPBS) (Colorimetric)	123	mg/dL	70.0-140.0

--End of Report--



Dr. Patel Avinash  
M.D(Path)  
Consultant - Pathologist

Note

- Abnormal results are highlighted.
- Results relate to the sample only.
- Kindly correlate clinically.



**DEPARTMENT OF LABORATORY MEDICINE**

Patient Name : Mr Bipinchandra Vora MRN : 12510000231133 Gender/Age : MALE , 58y (30/08/1964)

Collected On : 28/01/2023 09:42 AM Received On : 28/01/2023 09:43 AM Reported On : 28/01/2023 11:30 AM

Barcode : 312301280062 Specimen : Serum Consultant : Dr. Manish Maheshwari(GENERAL MEDICINE)

Sample adequacy : Satisfactory Visit No : OP-001 Patient Mobile No : 9909688346

**BIOCHEMISTRY**

Test	Result	Unit	Biological Reference Interval
<b>SERUM CREATININE</b>			
Serum Creatinine (Two Point Rate - Creatinine Aminohydrolase)	0.82	mg/dL	0.66-1.25
eGFR (Two Point Rate - Creatinine Aminohydrolase)	96.5	mL/min/1.73m <sup>2</sup>	>60.0
<b>Blood Urea Nitrogen (BUN)</b> (Endpoint /Colorimetric - Urease)	10	mg/dL	9.0-20.0
<b>Serum Uric Acid</b> (Colorimetric - Uricase,Peroxidase)	6.36	mg/dL	3.5-8.5
<b>LIPID PROFILE (CHOL,TRIG,HDL,LDL,VLDL)</b>			
Cholesterol Total (Colorimetric - Cholesterol Oxidase)	143.1	mg/dL	Both: Desirable: < 200 Both: Borderline High: 200-239 Both: High: > 240
Triglycerides (Colorimetric - Lip/Glycerol Kinase)	79.2	mg/dL	Both: Normal: < 150 Both: Borderline High: 150-199 Both: High: 200-499 Both: Very High: >= 500
HDL Cholesterol (HDLC) (Colorimetric:non Hdl Precipitation Method)	<b>39.5 L</b>	mg/dL	Both: Low: < 40.0 Both: High: >= 60.0 Both: Normal: 40-60
Non-HDL Cholesterol	103.6	-	-
LDL Cholesterol (Enzymatic (Two Step CHE/CHO /POD))	88	mg/dL	Both: Optimal: < 100 Both: Near to above optimal: 100-129 Both: Borderline High: 130-159 Both: High: 160-189 Both: Very High: > 190
VLDL Cholesterol	16	mg/dL	2.0-30.0
Cholesterol /HDL Ratio	3.7	-	<5.0

Patient Name : Mr Bipinchandra Vora MRN : 12510000231133 Gender/Age : MALE , 58y (30/08/1964)

<b>Prostate Specific Antigen (PSA)</b> (Enhance Chemiluminescence-Immunometric)	0.496	ng/mL	Both: Normal: < 4 Both: Probable BPH: 4-10 Both: Suggest Free PSA: > 10
<b>THYROID PROFILE (T3, T4, TSH)</b>			
Tri Iodo Thyronine (T3) (Competitive Immunoassay)	1.38	ng/mL	0.97-1.69
Thyroxine (T4) (Competitive Immunoassay)	6.05	ug/dl	5.53-11.0
TSH (Thyroid Stimulating Hormone) (Enhance Chemiluminescence-Immunometric)	1.34	mIU/L	0.465-4.68
<b>LIVER FUNCTION TEST(LFT)</b>			
Bilirubin Total (Colorimetric- Dual Wavelength- Reflectance Spectrophotometry)	0.7	mg/dL	0.2-1.3
Conjugated Bilirubin (Direct) (Dual Wavelength - Reflectance Spectrophotometry)	0.0	mg/dL	Adult: 0.0-0.3 Neonate: 0.0-0.6
Unconjugated Bilirubin (Indirect) (Dual Wavelength - Reflectance Spectrophotometry)	0.4	mg/dL	Adult: 0.0-1.1 Neonate: 0.6-10.5
Total Protein (Colorimetric - Biuret Method)	7.1	gm/dL	6.3-8.2
Serum Albumin (Colorimetric - Bromo-Cresol Green)	4.2	gm/dL	3.5-5.0
Serum Globulin	2.9	gm/dL	2.0-3.5
Albumin To Globulin (A/G)Ratio	1.5	-	1.1-2.5
SGOT (AST) (Multipoint-Rate With P-5-P (pyridoxal-5-phosphate))	29	U/L	Male : 17-59
SGPT (ALT) (Multipoint-Rate With P-5-P (pyridoxal-5-phosphate))	34	U/L	<50.0
Alkaline Phosphatase (ALP) (Multipoint-Rate - P-nitro Phenyl Phosphate, AMP Buffer)	<b>260.7 H</b>	U/L	38.0-126.0
Gamma Glutamyl Transferase (GGT) (Multipoint Rate-L-glutamyl-p-nitroanilide)	59.2	U/L	Adult: 12-58 Female:12-43 Male:15-73

--End of Report--



**DEPARTMENT OF LABORATORY MEDICINE**

Final Report

Patient Name : Mr Bipinchandra Vora MRN : 12510000231133 Gender/Age : MALE , 58y (30/08/1964)

Collected On : 28/01/2023 09:42 AM Received On : 28/01/2023 09:43 AM Reported On : 28/01/2023 11:30 AM

Barcode : 342301280009 Specimen : Urine Consultant : Dr. Manish Maheshwari(GENERAL MEDICINE)

Sample adequacy : Satisfactory Visit No : OP-001 Patient Mobile No : 9909688346

**CLINICAL PATHOLOGY**

Test	Result	Unit	Biological Reference Interval
<b>URINE ROUTINE &amp; MICROSCOPY</b>			
<b>PHYSICAL EXAMINATION</b>			
Volume	30	ml	-
Colour	Pale Yellow	-	-
Appearance	Clear	-	-
<b>CHEMICAL EXAMINATION</b>			
pH(Reaction)	6.0	-	5.0-9.0
Sp. Gravity	1.025	-	1.005-1.030
Protein	Trace	-	-
Urine Glucose	Negative	-	Negative
Ketone Bodies	Negative	-	Negative
Bile Salts	Negative	-	Negative
Bile Pigment (Bilirubin)	Negative	-	Negative
Urobilinogen	Normal	-	-
<b>MICROSCOPIC EXAMINATION</b>			
Pus Cells	Nil	/hpf	0-2
RBC	Nil	/hpf	0-3
Epithelial Cells	Nil	/hpf	0-5

Page 1 of 2



Patient Name : Mr Bipinchandra Vora MRN : 12510000231133 Gender/Age : MALE , 58y (30/08/1964)

Crystals	Not Seen	-	-
Casts	Not Seen	-	-
Bacteria	Not Seen	-	-

--End of Report--



Dr. Patel Avinash  
M.D(Path)  
Consultant - Pathologist

**Note**

- Abnormal results are highlighted.
- Results relate to the sample only.
- Kindly correlate clinically.





**DEPARTMENT OF LABORATORY MEDICINE**

Patient Name : Mr Bipinchandra Vora MRN : 12510000231133 Gender/Age : MALE , 58y (30/08/1964)

Collected On : 28/01/2023 09:42 AM Received On : 28/01/2023 09:43 AM Reported On : 28/01/2023 11:29 AM

Barcode : 342301280009 Specimen : Urine Consultant : Dr. Manish Maheshwari(GENERAL MEDICINE)

Sample adequacy : Satisfactory Visit No : OP-001 Patient Mobile No : 9909688346

**CLINICAL PATHOLOGY**

Test	Result	Unit
Urine For Sugar (Fasting)	NIL	-

--End of Report--



Dr. Patel Avinash  
M.D(Path)  
Consultant - Pathologist

**Note**

- Abnormal results are highlighted.
- Results relate to the sample only.
- Kindly correlate clinically.



**DEPARTMENT OF LABORATORY MEDICINE**

Patient Name : Mr Bipinchandra Vora MRN : 12510000231133 Gender/Age : MALE , 58y (30/08/1964)

Collected On : 28/01/2023 09:42 AM Received On : 28/01/2023 09:43 AM Reported On : 28/01/2023 11:30 AM

Barcode : 312301280062 Specimen : Serum Consultant : Dr. Manish Maheshwari(GENERAL MEDICINE)

Sample adequacy : Satisfactory Visit No : OP-001 Patient Mobile No : 9909688346

**BIOCHEMISTRY**

Test	Result	Unit	Biological Reference Interval
<b>SERUM CREATININE</b>			
Serum Creatinine (Two Point Rate - Creatinine Aminohydrolase)	0.82	mg/dL	0.66-1.25
eGFR (Two Point Rate - Creatinine Aminohydrolase)	96.5	mL/min/1.73m <sup>2</sup>	>60.0
<b>Blood Urea Nitrogen (BUN)</b> (Endpoint /Colorimetric - Urease)	10	mg/dL	9.0-20.0
<b>Serum Uric Acid</b> (Colorimetric - Uricase,Peroxidase)	6.36	mg/dL	3.5-8.5
<b>LIPID PROFILE (CHOL,TRIG,HDL,LDL,VLDL)</b>			
Cholesterol Total (Colorimetric - Cholesterol Oxidase)	143.1	mg/dL	Both: Desirable: < 200 Both: Borderline High: 200-239 Both: High: > 240
Triglycerides (Colorimetric - Lip/Glycerol Kinase)	79.2	mg/dL	Both: Normal: < 150 Both: Borderline: 150-199 Both: High: 200-499 Both: Very High: >= 500
HDL Cholesterol (HDLC) (Colorimetric:non Hdl Precipitation Method)	<b>39.5 L</b>	mg/dL	Both: Low: < 40.0 Both: High: >= 60.0 Both: Normal: 40-60
Non-HDL Cholesterol	103.6	-	-
LDL Cholesterol (Enzymatic (Two Step CHE/CHO /POD))	88	mg/dL	Both: Optimal: < 100 Both: Near to above optimal: 100-129 Both: Borderline High: 130-159 Both: High: 160-189 Both: Very High: > 190
VLDL Cholesterol	16	mg/dL	2.0-30.0
Cholesterol /HDL Ratio	3.7	-	<5.0

Patient Name : Mr Bipinchandra Vora MRN : 12510000231133 Gender/Age : MALE , 58y (30/08/1964)

<b>Prostate Specific Antigen (PSA)</b> (Enhance Chemiluminescence-Immunometric)	0.496	ng/mL	Both: Normal: < 4 Both: Probable BPH: 4-10 Both: Suggest Free PSA: > 10
<b>THYROID PROFILE (T3, T4, TSH)</b>			
Tri Iodo Thyronine (T3) (Competitive Immunoassay)	1.38	ng/mL	0.97-1.69
Thyroxine (T4) (Competitive Immunoassay)	6.05	ug/dl	5.53-11.0
TSH (Thyroid Stimulating Hormone) (Enhance Chemiluminescence-Immunometric)	1.34	mIU/L	0.465-4.68
<b>LIVER FUNCTION TEST(LFT)</b>			
Bilirubin Total (Colorimetric- Dual Wavelength- Reflectance Spectrophotometry)	0.7	mg/dL	0.2-1.3
Conjugated Bilirubin (Direct) (Dual Wavelength - Reflectance Spectrophotometry)	0.0	mg/dL	Adult: 0.0-0.3 Neonate: 0.0-0.6
Unconjugated Bilirubin (Indirect) (Dual Wavelength - Reflectance Spectrophotometry)	0.4	mg/dL	Adult: 0.0-1.1 Neonate: 0.6-10.5
Total Protein (Colorimetric - Biuret Method)	7.1	gm/dL	6.3-8.2
Serum Albumin (Colorimetric - Bromo-Cresol Green)	4.2	gm/dL	3.5-5.0
Serum Globulin	2.9	gm/dL	2.0-3.5
Albumin To Globulin (A/G)Ratio	1.5	-	1.1-2.5
SGOT (AST) (Multipoint-Rate With P-5-P (pyridoxal-5-phosphate))	29	U/L	Male : 17-59
SGPT (ALT) (Multipoint-Rate With P-5-P (pyridoxal-5-phosphate))	34	U/L	<50,0
Alkaline Phosphatase (ALP) (Multipoint-Rate - P-nitro Phenyl Phosphate, AMP Buffer)	<b>260.7 H</b>	U/L	38.0-126.0
Gamma Glutamyl Transferase (GGT) (Multipoint Rate-L-glutamyl-p-nitroanilide)	59.2	U/L	Adult: 12-58 Female:12-43 Male:15-73

--End of Report--

Patient Name : Mr Bipinchandra Vora MRN : 12510000231133 Gender/Age : MALE , 58y (30/08/1964)

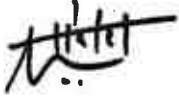

Dr. Patel Avinash  
M.D(Path)  
Consultant - Pathologist

**Note**

- Abnormal results are highlighted.
- Results relate to the sample only.
- Kindly correlate clinically.



**DEPARTMENT OF LABORATORY MEDICINE**

Patient Name : Mr Bipinchandra Vora MRN : 12510000231133 Gender/Age : MALE , 58y (30/08/1964)

Collected On : 28/01/2023 09:42 AM Received On : 28/01/2023 09:43 AM Reported On : 28/01/2023 10:53 AM

Barcode : 312301280061 Specimen : Plasma Consultant : Dr. Manish Maheshwari(GENERAL MEDICINE)

Sample adequacy : Satisfactory Visit No : OP-001 Patient Mobile No : 9909688346

**BIOCHEMISTRY**

Test	Result	Unit	Biological Reference Interval
<b>Fasting Blood Sugar (FBS)</b> (Colorimetric - Glucose Oxidase Peroxidase)	100	mg/dL	74.0-106.0

--End of Report--



Dr. Patel Avinash  
M.D(Path)  
Consultant - Pathologist

**Note**

- Abnormal results are highlighted.
- Results relate to the sample only.
- Kindly correlate clinically.



**DEPARTMENT OF LABORATORY MEDICINE**

Patient Name : Mr Bipinchandra Vora MRN : 12510000231133 Gender/Age : MALE , 58y (30/08/1964)

Collected On : 28/01/2023 09:42 AM Received On : 28/01/2023 09:43 AM Reported On : 28/01/2023 10:53 AM

Barcode : 322301280036 Specimen : Whole Blood Consultant : Dr. Manish Maheshwari(GENERAL MEDICINE)

Sample adequacy : Satisfactory Visit No : OP-001 Patient Mobile No : 9909688346

**HAEMATOLOGY**

Test	Result	Unit	Biological Reference Interval
<b>COMPLETE BLOOD COUNT (CBC)</b>			
Haemoglobin (Hb%) (Erythrocyte Lysis And Cyanide Free Determination-spectrophotometry)	14.8	gm/dL	13.5-17.5
Red Blood Cell Count (Electrical Impedance)	5.39	million/ $\mu$ l	4.5-5.9
PCV (Packed Cell Volume) / Hematocrit (Calculated)	44.9	%	37.0-53.0
MCV (Mean Corpuscular Volume) (Derived From RBC Histogram)	83.4	fL	80.0-100.0
MCH (Mean Corpuscular Haemoglobin) (Calculated)	27.4	pg	26.0-34.0
MCHC (Mean Corpuscular Haemoglobin Concentration) (Calculated)	32.9	g/L	32.0-36.0
Red Cell Distribution Width (RDW) (Derived From RBC Histogram)	<b>15.3 H</b>	%	11.5-13.1
Platelet Count (Electrical Impedance)	190	Thousand / $\mu$ L	150.0-450.0
Total Leucocyte Count(WBC) (Electrical Impedance)	9.1	Thousand / $\mu$ L	4.5-13.0
<b>DIFFERENTIAL COUNT (DC)</b>			
Neutrophils	64.1	%	35.0-66.0
Lymphocytes	24.3	%	24.0-44.0
Monocytes	<b>7.8 H</b>	%	3.0-6.0
Eosinophils	<b>3.4 H</b>	%	0.0-3.0



Patient Name : Mr Bipinchandra Vora MRN : 12510000231133 Gender/Age : MALE , 58y (30/08/1964)

Basophils	0.4	%	0.0-1.0
Absolute Neutrophil Count	5.84	$10^3$ cells/cumm	1.8-8.0
Absolute Lymphocyte Count	2.22	$10^3$ cells/cumm	1.0-4.8
Absolute Monocyte Count	0.71	$10^3$ cells/cumm	0.2-0.8
Absolute Eosinophil Count	0.31	$10^3$ cells/cumm	0.03-0.35
Absolute Basophil Count	0.04	$10^3$ cells/cumm	0.0-0.3

As per the recommendation of International Council for Standardization in Hematology, the differential counts are additionally being reported as absolute numbers.

--End of Report--



Dr. Patel Avinash  
M.D(Path)  
Consultant - Pathologist

**Note**

- Abnormal results are highlighted.
- Results relate to the sample only.
- Kindly correlate clinically.





**DEPARTMENT OF LABORATORY MEDICINE**

Patient Name : Mr Bipinchandra Vora MRN : 12510000231133 Gender/Age : MALE , 58y (30/08/1964)

Collected On : 28/01/2023 09:42 AM Received On : 28/01/2023 09:43 AM Reported On : 28/01/2023 11:29 AM

Barcode : 322301280036 Specimen : Whole Blood Consultant : Dr. Manish Maheshwari(GENERAL MEDICINE)

Sample adequacy : Satisfactory Visit No : OP-001 Patient Mobile No : 9909688346

**HAEMATOLOGY**

Test	Result	Unit
<b>BLOOD GROUP &amp; RH TYPING</b>		
Blood Group	B	-
RH Typing	Positive	-

--End of Report--



Dr. Patel Avinash  
M.D(Path)  
Consultant - Pathologist

**Note**

- Abnormal results are highlighted.
- Results relate to the sample only.
- Kindly correlate clinically.



**DEPARTMENT OF LABORATORY MEDICINE**

Patient Name : Mr Bipinchandra Vora MRN : 12510000231133 Gender/Age : MALE , 58y (30/08/1964)

Collected On : 28/01/2023 09:42 AM Received On : 28/01/2023 09:43 AM Reported On : 28/01/2023 10:53 AM

Barcode : 312301280063 Specimen : Whole Blood Consultant : Dr. Manish Maheshwari(GENERAL MEDICINE)

Sample adequacy : Satisfactory Visit No : OP-001 Patient Mobile No : 9909688346

**BIOCHEMISTRY**

Test	Result	Unit	Biological Reference Interval
<b>HBA1C</b>			
HbA1c (Turbidimetric Inhibition Immunoassay)	<b>5.63 H</b>	%	Both: Non Diabetic : < 5.6 Both: Pre Diabetic: 5.7-6.4 Both: Diabetic: => 6.5
Estimated Average Glucose (Turbidimetric Inhibition Immunoassay)	114.89	-	-

**Interpretation:**

- HbA1C above 6.5% can be used to diagnose diabetes provided the patient has symptoms. If the patient does not have symptoms with HbA1C>6.5%, repeat measurement on further sample. If the repeat test result is <6.5%, consider as diabetes high risk and repeat measurement after 6 months.
- HbA1C measurement is not appropriate in diagnosing diabetes in children, suspicion of type 1 diabetes, symptoms of diabetes for less than 2 months, pregnancy, hemoglobinopathies, medications that may result sudden increase in glucose, anemia, renal failure, HIV infection, malignancies, severe chronic hepatic, and renal disease.
- Any sample with >15% should be suspected of having a haemoglobin variant.

--End of Report--

Dr. Patel Avinash  
M.D(Path)  
Consultant - Pathologist

**Note**

- Abnormal results are highlighted.
- Results relate to the sample only.
- Kindly correlate clinically.



**DEPARTMENT OF LABORATORY MEDICINE**

Patient Name : Mr Bipinchandra Vora MRN : 12510000231133 Gender/Age : MALE , 58y (30/08/1964)

Collected On : 28/01/2023 09:42 AM Received On : 28/01/2023 09:43 AM Reported On : 28/01/2023 11:29 AM

Barcode : 322301280035 Specimen : Whole Blood - ESR Consultant : Dr. Manish Maheshwari(GENERAL MEDICINE)

Sample adequacy : Satisfactory Visit No : OP-001 Patient Mobile No : 9909688346

**HAEMATOLOGY**

Test	Result	Unit	Biological Reference Interval
<b>Erythrocyte Sedimentation Rate (ESR)</b> (Westergren Method)	01	mm/hr	0.0-15.0

--End of Report--



Dr. Patel Avinash  
M.D(Path)  
Consultant - Pathologist

**Note**

- Abnormal results are highlighted.
- Results relate to the sample only.
- Kindly correlate clinically.



ID : 230128-1006

ECG REPORT

28-01-2023 10:06:42

Name : *Biginchendore Vooal*

Age : 58 yr  
Sex : Male  
BP : mmHg  
Height : cm  
Weight : kg

Diagnosis Information:

811: Sinus Bradycardia  
\*\*\*Normal ECG\*\*\*

HR : 55 bpm  
P Dur : 104 ms  
PR int : 135 ms  
QRS Dur : 96 ms  
QT/QTc int : 393/379 ms  
P/QRS/T axis : 58/55/54 °  
RV5/SV1 amp : 0.715/0.396 mV  
RV6/SV1 amp : 1.111 mV  
RV6/SV2 amp : 0.832/0.801 mV

Mimesota Code:  
8-8-3

Report Confirmed By:

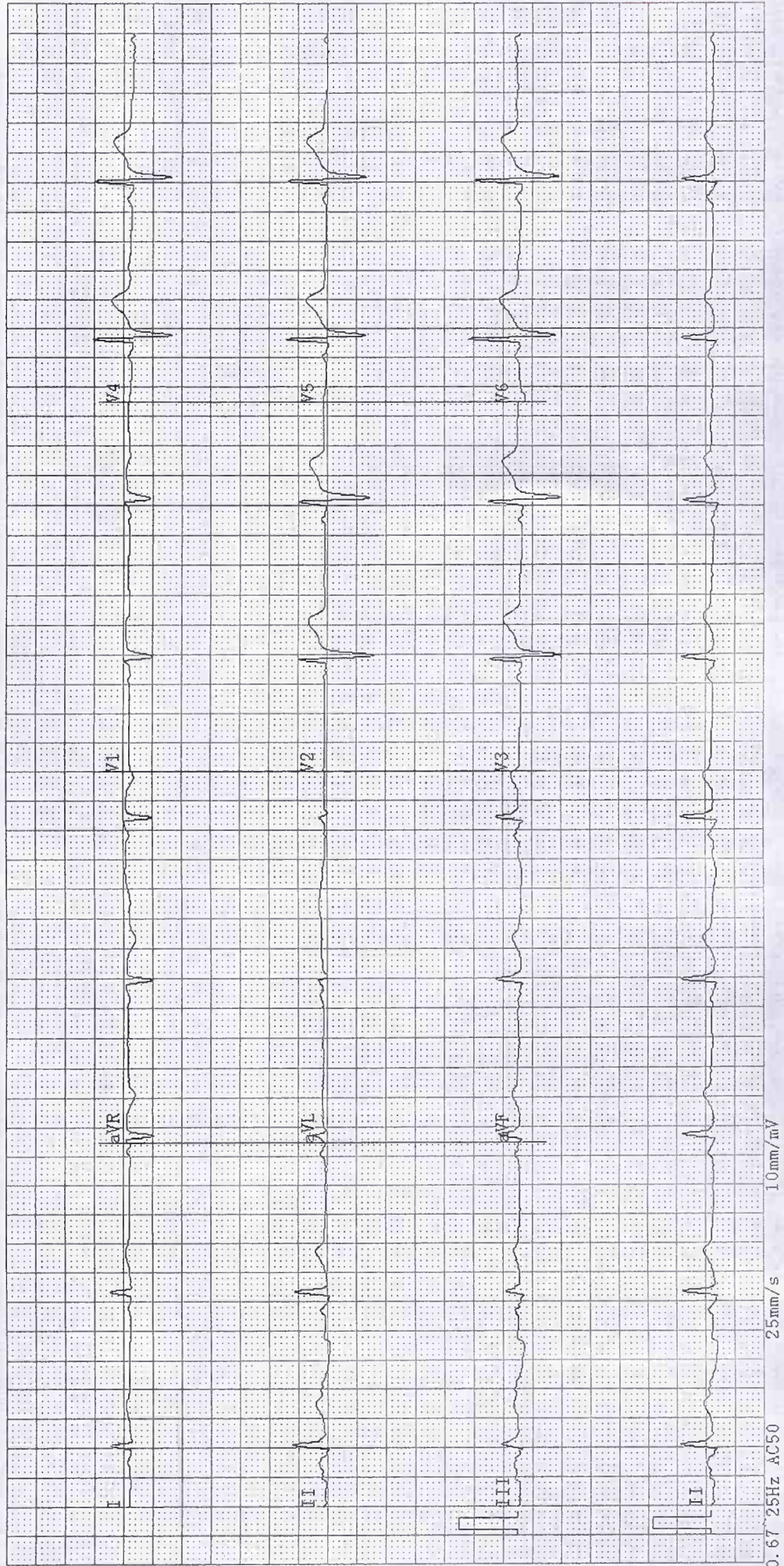



# ADULT TRANS-THORACIC ECHO REPORT

PATIENT NAME : Mr Bipinchandra Vora  
GENDER/AGE : Male, 58 Years  
LOCATION : OPD

PATIENT MRN : 12510000231133  
PROCEDURE DATE : 28/01/2023 10:49 AM  
REQUESTED BY : Dr. Manish Maheshwari



## IMPRESSION

- FAIR LV SYSTOLIC FUNCTION
- NORMAL LV SIZE
- NO RWMA AT REST LVEF: 55%
- MILD MR, NO AR
- MILD TR, MILD PAH , RVSP: 38 MMHG .
- GRADE I DIASTOLIC DYSFUNCTION

## FINDINGS

### CHAMBERS

LEFT ATRIUM : NORMAL SIZED  
AP DIAMETER(MM): 34

RIGHT ATRIUM : NORMAL SIZED

LEFT VENTRICLE : LV SYSTOLIC FUNCTION : NORMAL, DIASTOLIC DYSFUNCTION : GRADE I,  
LVIDD(MM) : 46 IVSD(MM) : 10 EDV(ML) :  
LVIDS(MM) : 28 LVPWD(MM) : 10 ESV(ML) :  
E/A RATIO : E/E'(AVERAGE) : LVEF(%) : 55

RIGHT VENTRICLE : NORMAL SIZE AND THICKNESS WITH NORMAL FUNCTION

LVOT/RVOT : NORMAL

RWMA : NO REGIONAL WALL MOTION ABNORMALITIES

### VALVES

MITRAL : NATIVE, NOT STENOSED, REGURGITATION, MILD

AORTIC : NORMAL MOBILITY AND THICKNESS WITH NO CALCIFICATION

TRICUSPID : NATIVE, NOT STENOSED, REGURGITATION, MILD, MILD PAH , RVSP: 38 MMHG .

PULMONARY : NORMAL MOBILITY AND THICKNESS WITH NO CALCIFICATION

### SEPTAE

IAS : INTACT

IVS : INTACT

### ARTERIES AND VEINS

AORTA : NORMAL, LEFT AORTIC ARCH

PA : NORMAL SIZE  
PA PRESSURE: BORDERLINE

IVC : NORMAL SIZE & COLLAPSIBILITY

PERICARDIUM : NORMAL PERICARDIAL THICKNESS. NO EFFUSION

INTRACARDIAC MASS : NO TUMOUR, THROMBUS OR VEGETATION SEEN



MR BIPINCHANDRA VORA (12510000231133)

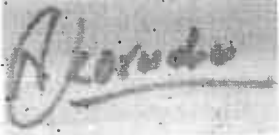

DR. KORADIYA NIRAJKUMAR HARILAL  
M.B.D. CARDIO NON-INVASIVE CARDIOLOGIST

DR. MANIK CHOPRA  
M.D., D.M. (CARDIOLOGY): FELLOWSHIP IN  
STRUCTURAL HEART DISEASE  
INTERVENTIONS, INTERVENTIONAL  
CARDIOLOGIST; CLINICAL LEAD -  
STRUCTURAL HEART DISEASE  
INTERVENTIONS (TAVR)

28/01/2023 10:49 AM

PREPARED BY	: DUTT SNEHAL NARENDRA BHAI (353788)	PREPARED ON	: 28/01/2023 10:51 AM
GENERATED BY	: DUTT SNEHAL NARENDRA BHAI (353788)	GENERATED ON	: 28/01/2023 10:51 AM



<b>Patient Name</b>	Bipinchandra Vora	<b>Requested By</b>	Dr. Manish Maheshwari
<b>MRN</b>	12510000231133	<b>Procedure Date Time</b>	28-01-2023 10:01:53
<b>Age/Sex</b>	58Y 4M/Male	<b>Hospital</b>	NH-AHMEDABAD

**CHEST RADIOGRAPH (PA VIEW)**

- The lung fields appear normal.
- The cardiac size is within normal limit.
- The costophrenic angles are clear. No evidence of pleural effusion or pneumothorax.
- The visualized bones and soft tissue structures appear normal.
- Both the diaphragmatic domes appear normal.

*V. Soni*

**Dr. Viral Soni**  
M.D. (Radio Diagnosis)

\* This is a digitally signed valid document Reported Date/Time: 28-01-2023 11:21:09



<b>Patient Name</b>	Bipinchandra Vora	<b>Requested By</b>	Dr. Manish Maheshwari
<b>MRN</b>	12510000231133	<b>Procedure DateTime</b>	28-01-2023 11:29:29
<b>Age/Sex</b>	58Y 4M / Male	<b>Hospital</b>	NH-AHMEDABAD

**U.S.G OF ABDOMEN WITH PELVIS:**

**LIVER:** Appears normal in size and bright with mildly heteroechoic echotexture with mild surface irregularity. No focal lesion seen. No dilated IHBR is seen. PV and CBD at porta appear normal.

**GALL BLADDER:** Distended and normal. No stone or cholecystitis is seen. Wall thickness is normal.

**PANCREAS:** Visualized head and proximal body of pancreas appears normal.

**SPLEEN:** Appears normal in size and echotexture.

**BOTH KIDNEYS:** Normal in size and echotexture.

No evidence of stone or hydronephrosis is seen in either kidney.

Cortical thickness appears normal on either kidney.

C-M differentiation is maintained in either kidney.

Right kidney measures: 98 x 47 mm, Left kidney measures: 111 x 47 mm.

**URINARY BLADDER:** Distended and shows concentric irregular wall thickening.

A 7.5 mm sized calculus is seen in urinary bladder. No mass is seen.

Pre void urine volume: 160 cc. PVR: 67 cc (Significant)

**PROSTATE:** Appears enlarged in size (V: 42 cc) with enlarged median lobe 12 mm indenting base of bladder.

No undue dilatation or thickening is noted in visualized bowel loops.

No e/o free fluid is seen in peritoneal cavity.

No significantly enlarged node is seen in mesentery or pre & paraaortic region.

**COMMENTS:**

- **Grade II fatty changes in liver with early chronic liver parenchymal disease. ADV: LFT correlation.**
- **Mild irregular concentric urinary bladder wall thickening, possibility of bladder outlet obstruction.**
- **Urinary bladder calculus.**

- Prostatomegaly with mildly enlarged median lobe.
- Significant post void residual urine.

*V. Soni*

**Dr. Viral Soni**  
M.D. (Radio Diagnosis)

This is a digitally signed valid document. Reported Date/Time: 28-01-2023 11:35:48

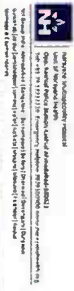





R

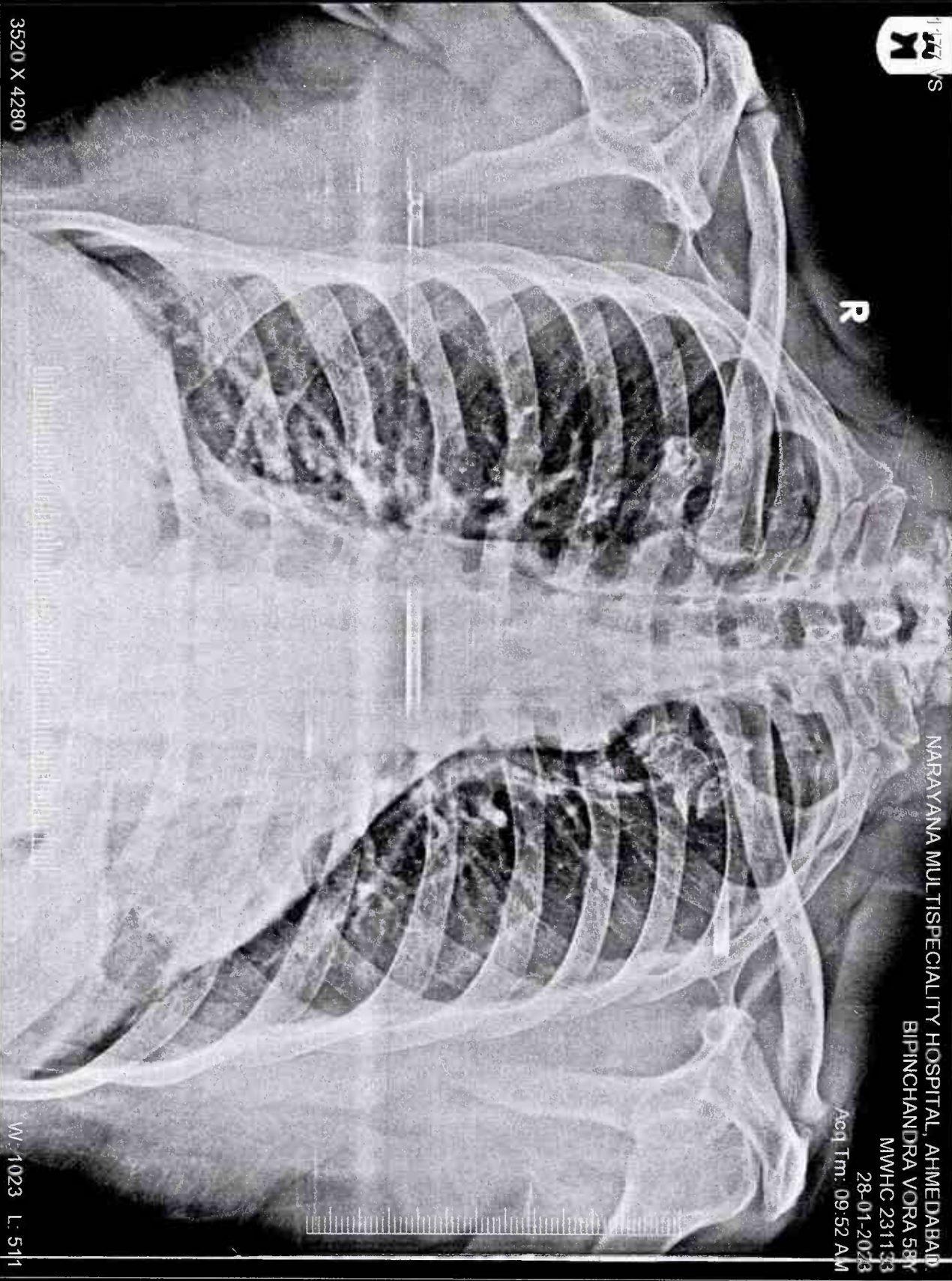

NARAYANA MULTISPECIALITY HOSPITAL, AHMEDABAD.  
BIPINCHANDRA VORA 58Y  
MWHC 231133  
28-01-2023  
Acq Tm: 09:52 AM

3520 X 4280

W: 1023 L: 511

BIPINCHANDRA VORA 58Y MWHC 231133 1177 VS 28-01-2023  
NARAYANA MULTISPECIALITY HOSPITAL, AHMEDABAD.