



SHREEJI Multispeciality Hospital

Inspiring better health...

SHREEJI OCCUPATIONAL CENTRE SHREEJI PATHOLOGY LABORATORY

112F, Tower-A, Senate Square, Opp. Gangotri Apartment, Vada Char rasta, Gotri, Vadodara-390021.

M. : 9157022510, Email : shreejihospital19@yahoo.com, smh31082015@gmail.com

NAME	Mamta Meena	DATE	19/10/2021.
		SR. NO.	
		SEX.	F
		AGE	28
		HEIGHT	155 CM.
		WEIGHT	55 kg

HISTORY

Present History : NO
 Past Hlness History : NO Diabetes/Hypertension/Tuberculosis/Asthma/Epilepsy NO
 Past Occupational History : NO
 Family History : NO
 Personal History : NO
 Addiction : NO Tobacco/Gutkha/Smoking/Alcohol NO

GENERAL EXAMINATION

T.P.R. : 79/79/29 B.P. : 126/82 mm Hg :
 Pallor/Icterus/Cyanosis/Varicosity/Lymph Nodes/Thyroid/Oedema/NVE/Other : normal.

SYSTEMIC EXAMINATION

R.S. : normal
 C.V.S : normal
 C.N.S : normal
 A.S. : normal
 Musculo-skelet System : normal

E.N.T. Ex. <u>normal</u>	ACUITY OF VISION			RT EYE	LT EYE
	Without Glass	DISTANT	6/ -	6/ -	
		Near	6/ -	6/ -	
	With Glass	DISTANT	6/ 6	6/ 6	
Near		6/ 6	6/ 6		
Dental Ex. <u>normal</u>	COLOUR BLINDNESS				
Skin Ex. <u>normal</u>					
Psychic Ex. <u>normal</u>					

REMARK NO

ADVICE nil

The Worker is FIT/UNFIT for the assigned job.

DR. KRISH VAIDYA

MD G-50510, CIH



भारत सरकार
GOVERNMENT OF INDIA



ममता मीणा
Mamta Meena
जन्म वर्ष / Year of Birth : 1993
महिला / Female

8021 1254 5255



आधार – आम आदमी का अधिकार



बैंक ऑफ़ बड़ोदा
Bank of Baroda
India's International Bank

नाम
Name हरि नारायण मीणा
HARI NARAYAN MEENA

कर्मचारी कूट क्र
E.C. No. 166568



18.1.16
जारीकर्ता प्राधिकारी
Issuing Authority

धारक के हस्ताक्षर
Signature Holder's



iCure Heart Care

TrueST 3.00

402, Epsilon Tower, Race Course Road, Vadodara

Y 702
28 Yrs/ F
Date: 19/10/2021 Time: 10:33 AM
Post J: 68 mS

MAMTA MEENA

Kg / Ht- cms Ref.No.:

Speed: -- kmh Hr: 102 Target Hr: 52 % of 194 Filter: 0.1 - 100 Hz Gain: 10 mm/mV
Grade: -- % Mets: 1 Ex Time: -- min:sec BLC: On Sweep: 25 mm/S
Protocol: M. Bruce BP: 120/80 mmHg Curr Time: 00:08 NotchOn Median Sweep: 25 mm/S

**Linked Medians
Pre Ex**





iCure Heart Care

TrueST 3.00

402, Epsilon Tower, Race Course Road, Vadodara

Y 702
 28 Yrs/ F
 Date: 19/10/2021 Time: 10:33 AM
 Post J: 73 mS

MAMTA MEENA

Kg / Ht- cms Ref.No.:

Speed: --- kmh Hr: 108

Target Hr: 55 % of 194

Filter: 0.1 - 100 Hz

Gain: 10 mm/mV

Grade: --- % Mets: 1

Ex Time: 03:00

BLC: On

Sweep: 25 mm/S

Protocol: M. Bruce BP: 120/80 mmHg Curr Time: 03:19

Notch On

Median Sweep: 25 mm/S

Linked Medians
S1

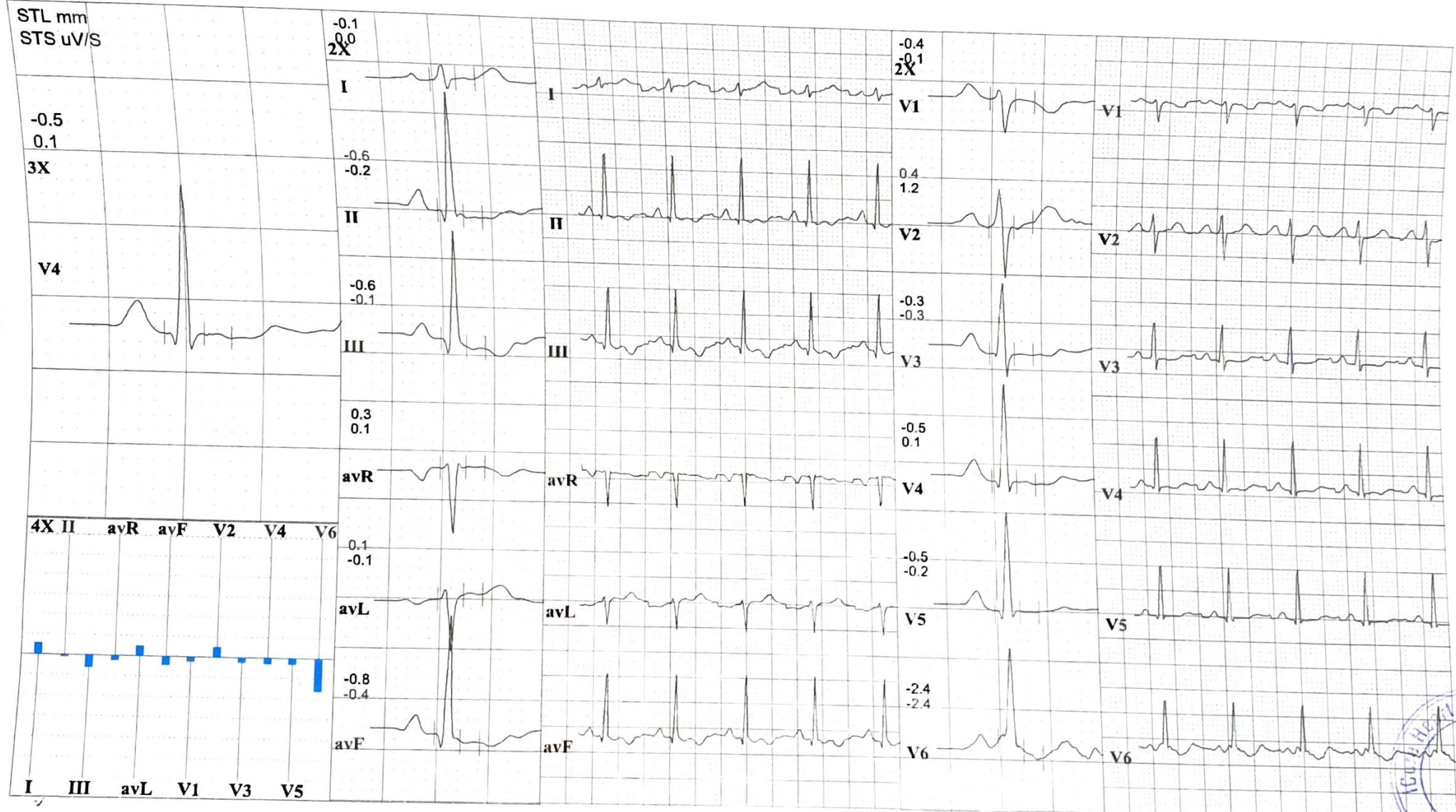

Y 702
 28 Yrs/ F
 Date: 19/10/2021 Time: 10:33 AM
 Post J: 69 mS

MAMTA MEENA

Kg / Ht cms Ref.No.:

Speed: 2.7 kmh Hr: 116

Target Hr: 59 % of 194

Filter: 0.1 - 100 Hz Gain: 10 mm/mV

Grade: 5 % Mets: 4.2

Ex Time: 06:00

BLC: On Sweep: 25 mm/S

Protocol: M. Bruce BP: 130/90 mmHg

Curr Time: 06:19

NotchOn Median Sweep: 25 mm/S

Linked Medians
S2

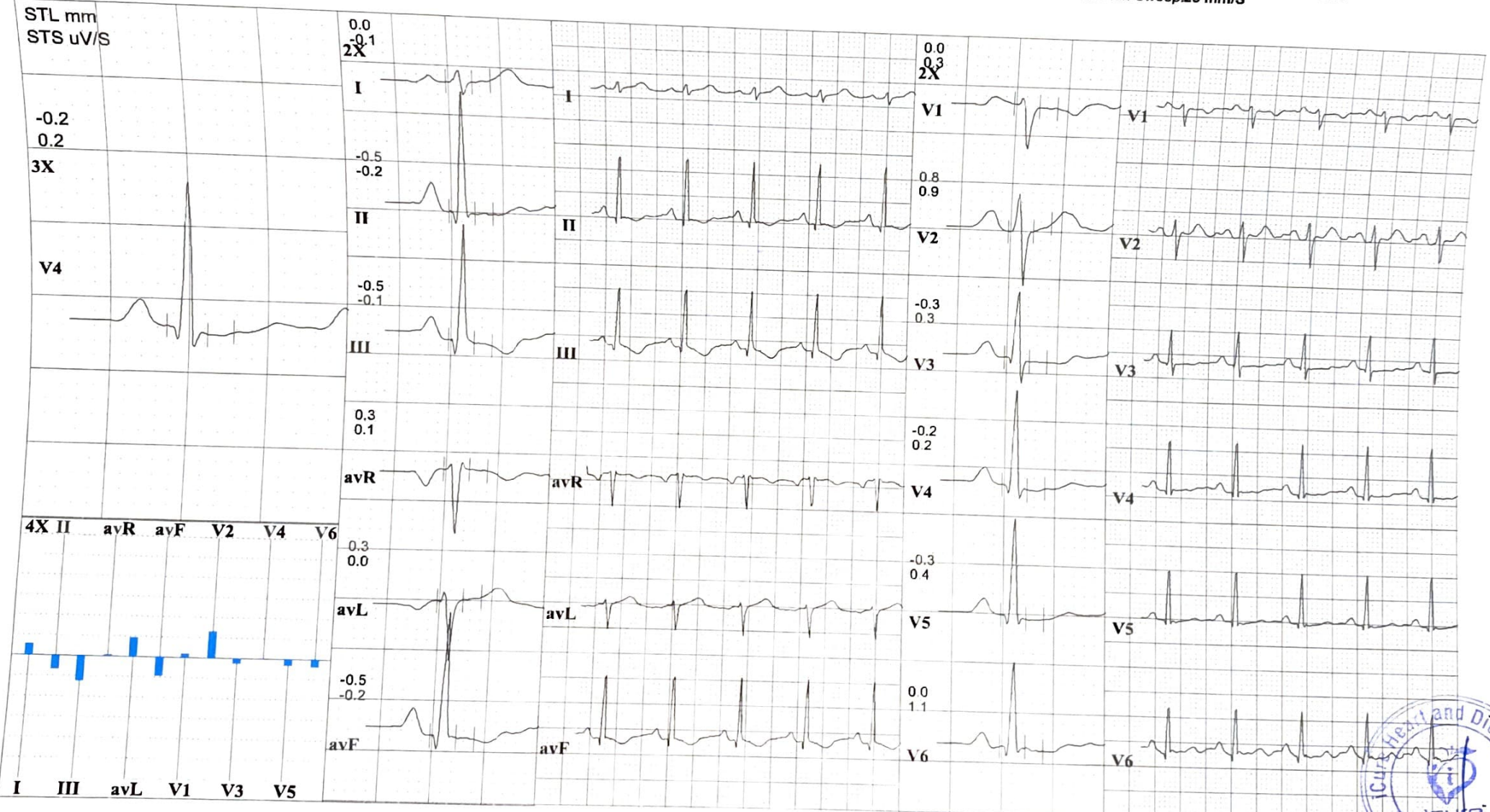



iCure Heart Care

TrueST 3.00

402, Epsilon Tower, Race Course Road, Vadodara

Y 702 **MAMTA MEENA**
28 Yrs/ F Kg / Ht- cms Ref.No.:
Date: 19/10/2021 Time: 10:33 AM

Speed: 2.7 kmh Hr: 127 Target Hr: 65 % of 194 Filter: 0.1 - 100 Hz Gain: 10 mm/mV
Grade: 10 % Mets: 4.8 Ex Time: 09:00 BLC: On Sweep: 25 mm/S
Protocol: M. Bruce BP: 140/90 mmHg Curr Time: 09:19 Notch On Median Sweep: 25 mm/S

Linked Medians
S3

Post J: 67 mS

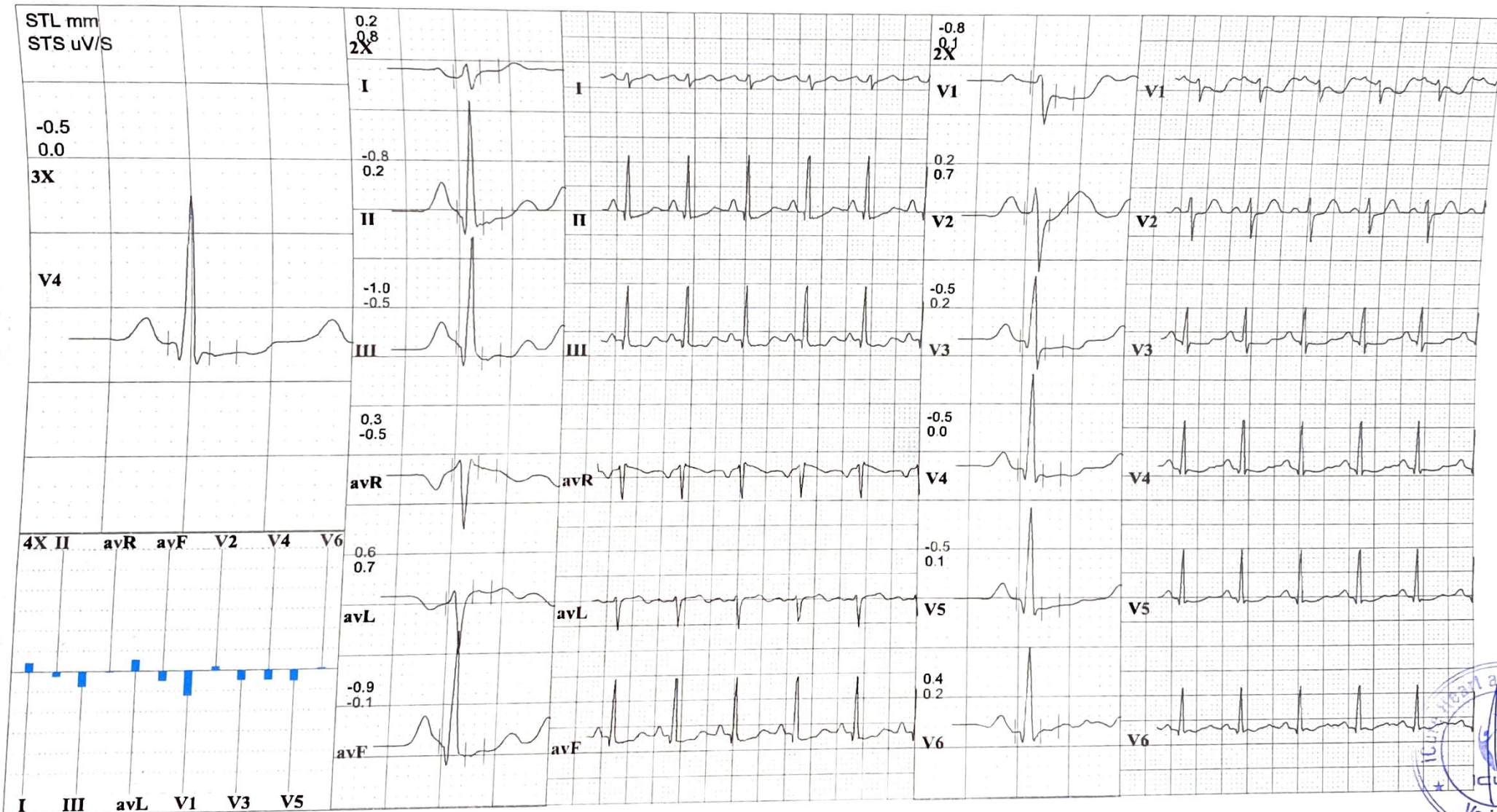

402, Epsilon Tower, Race Course Road, Vadodara

Y 702
28 Yrs/ F
Date: 19/10/2021 Time: 10:33 AM
Post J: 64 mS

MAMTA MEENA

Kg/ Ht- cms Ref.No.:

Speed: 4 kmh Hr: 145
Grade: 12 % Mets: 1
Protocol: M. Bruce BP: --/-- mmHg

Target Hr: 74 % of 194
Ex Time: -- min:sec
Curr Time: 12:19
Filter: 0.1 - 100 Hz
Gain: 10 mm/mV
Sweep: 25 mm/S
Median Sweep: 25 mm/S
BLC: On
Notch On

Linked Medians
Pre Ex



Y 702 MAMTA MEENA
28 Yrs/ F Kg/ Ht- cms Ref.No.:
Date: 19/10/2021 Time: 10:33 AM

Speed: — kmh Hr: 94 Target Hr: 48 % of 194 Filter: 0.1 - 100 Hz Gain: 10 mm/mV
Grade: — % Mets: 1 Ex Time: — min:sec BLC: On Sweep: 25 mm/S
Protocol: M. Bruce BP: 120/80 mmHg Curr Time: 00:08 NotchOn Median Sweep: 25 mm/S

Linked Medians
Pre Ex
Standing

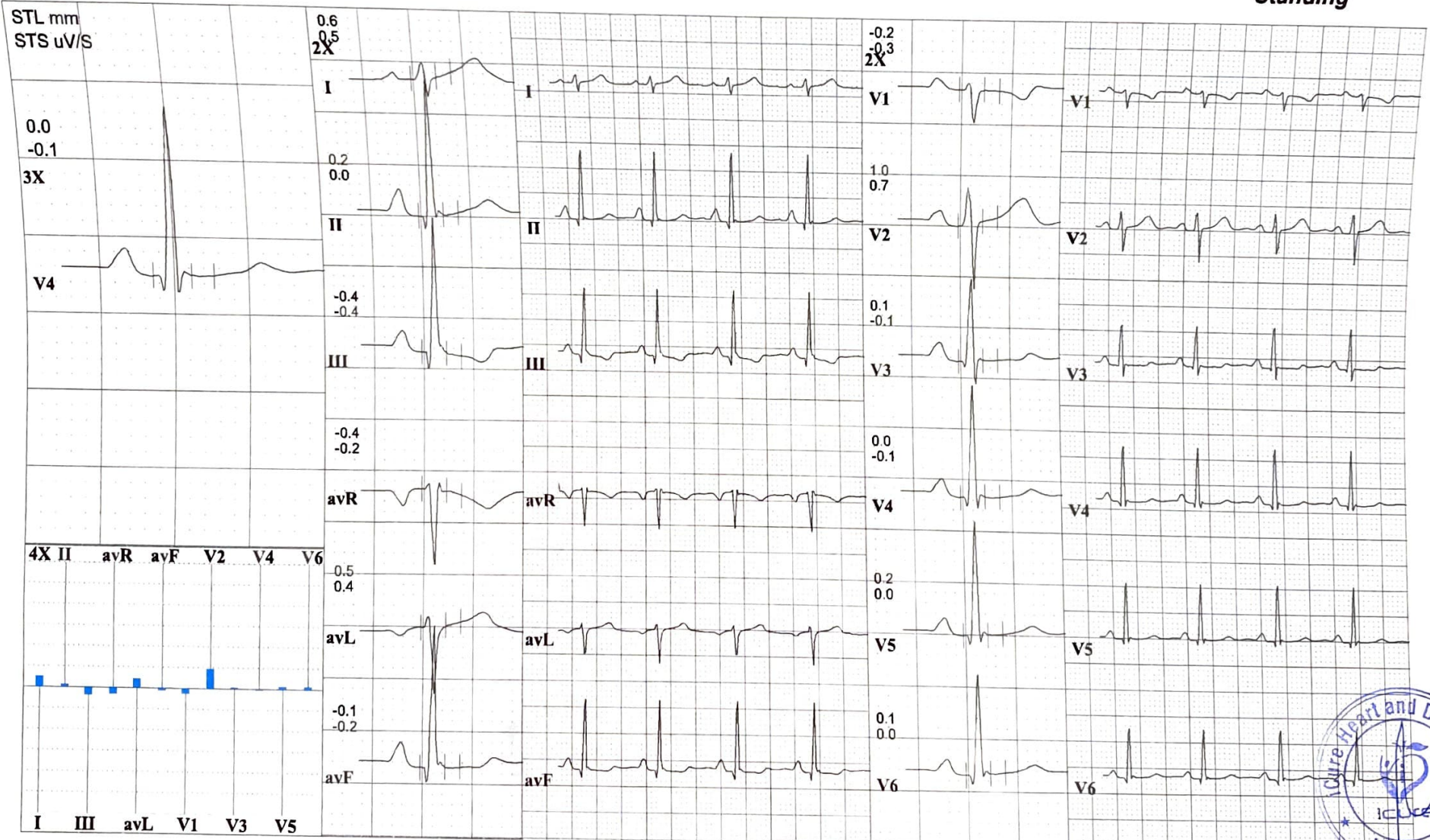

Y 702 MAMTA MEENA
28 Yrs/ F Kg / Ht- cms Ref.No.:
Date: 19/10/2021 Time: 10:33 AM

Speed: — kmh Hr: 102 Target Hr: 52 % of 194 Filter: 0.1 - 100 Hz Gain: 10 mm/mV
Grade: — % Mets: 1 Ex Time: — min:sec BLC: On Sweep: 25 mm/S
Protocol: M. Bruce BP: 120/80 mmHg Curr Time: 00:11 Notch On Median Sweep: 25 mm/S

Linked Medians
Pre Ex
Supine

Post J: 73 ms

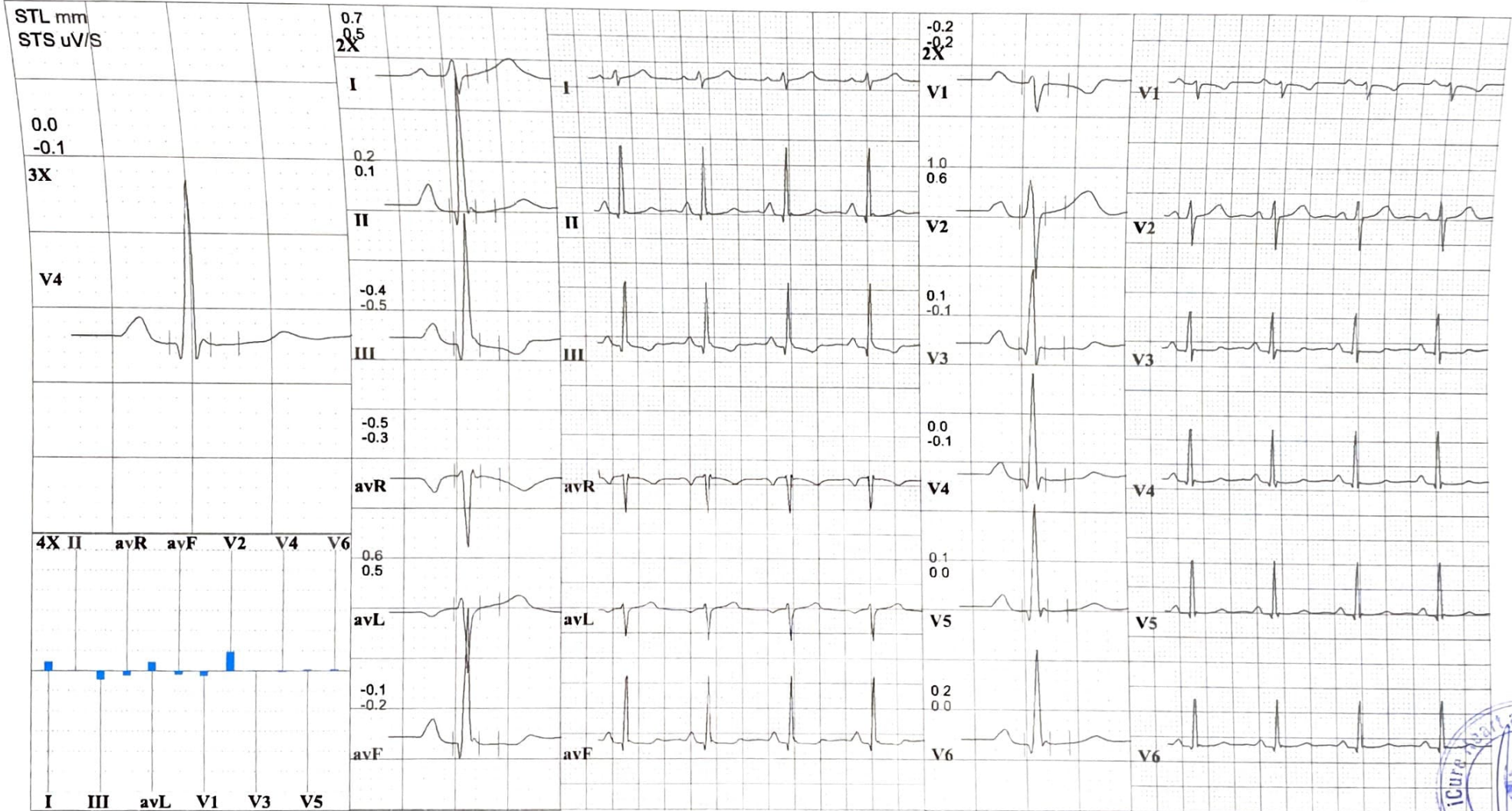



iCure Heart Care

402 , Epsilon Tower, Race Course Road, Vadodara

Y 702 **MAMTA MEENA**
28 Yrs/ F Kg / Ht- cms Ref.No.:
Date: 19/10/2021 Time: 10:33 AM

Speed: — kmh Hr: 99 Target Hr: 51 % of 194 Filter: 0.1 - 100 Hz Gain: 10 mm/mV
Grade: — % Mets: 1 Ex Time: — min:sec BLC: On Sweep: 25 mm/S
Protocol: M. Bruce BP: 120/80 mmHg Curr Time:00:19 NotchOn Median Sweep:25 mm/S

Linked Medians
Pre Ex
Hyp Vent

Post J: 73 mS



 **iCure™**
Heart & General Clinic

iCure Heart & Diet Clinic, 402, Epsilon tower, opp Pasha bhaj park, Race course, Vadodara

Patient ID	1575	Patient Name	MAMTA MEENA
Age	28 yrs	Date	19-OCT-2021
Gender	FEMALE	Ref Doctor	

X RAY- CHEST PA VIEW.

BOTH LUNG FIELDS APPEAR CLEAR.

NO CONSOLIDATION OR MASS LESION IS SEEN.

BOTH CP ANGLES ARE CLEAR.

CARDIAC SIZE APPEARS WITHIN NORMAL LIMIT.

TRACHEA IS CENTRAL IN POSITION.

MEDIASTINAL SHADOW IS NORMAL.

BOTH DOMES OF DIAPHRAGM ARE NORMAL.

BONY THORAX UNDER VISION APPEARS NORMAL.

IMPRESSIONS : NO SIGNIFICANT ABNORMALITY DETECTED



Dr. Heny Viral Gandhi DMRE
Consultant Radiologist

Dr. Kirish P. Vaidya
MD, PGCC
Associate Consultant-Cardiology
Reg.No.G-50510



Heart & General Clinic

iCure Heart & Diet Clinic, 402, Epsilon tower, opp Pasha bhai park, Race course, Vadodara

NAME : Mamta Meena	AGE : 28 Y/F	DATE : 19/10/2021
--------------------	--------------	-------------------

ULTRASONOGRAPHY OF WHOLE ABDOMEN
(Screening Only)

Liver is normal in size and echotexture and shows normal parenchymal reflectivity. No focal lesion is seen. Hepatic veins appear normal. There is no evidence of any dilated intra hepatic biliary radicals.

Portal Vein appears normal in diameter.

Common Bile Duct is of normal diameter.

Gallbladder is physiologically distended with normal wall thickness. There is no evidence of gallstones. No evidence of peri-cholecystic fluid or probe tenderness.

Pancreas is normal in size and shows homogenous reflectivity. There is no evidence of any calcification or ductal dilatation.

Spleen is normal size and shows a homogenous echotexture. There is no evidence of any focal lesion.

Both Kidneys are normal in position and size. They show normal cortical reflectivity and cortico-medullary distinction. Right kidney measures 96x42mm. Left kidney measures 102x48mm. There is no evidence of renal calculi, hydronephrosis or mass seen.

Bladder is well distended and shows normal wall thickness. No evidence of intra-luminal mass or calculi.

Uterus appears normal in size. Uterine myometrial echotexture is homogeneous. No focal lesion is seen. CET measures 5mm.

Both Ovaries appears normal in size & reflectivity. No evidence of any adnexal mass.

There is no evidence of ascites.

No evidence of any gross bowel mass seen.

No evidence of any aorto-caval or mesenteric root lymphadenopathy.

No mass or collection in right iliac fossa.

CONCLUSION: No sonographic abnormality is seen.

Dr. Krish P. Vaidya
MD, PG, FCC
Associate Consultant-Cardiology
Reg. No. G-50510

DR. MEHUL PRAJAPATI
CONSULTANT RADIOLOGIST

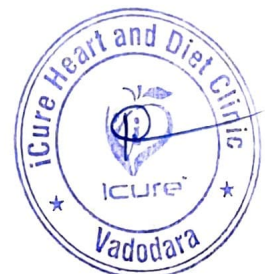

Heart & General Clinic

iCure Heart & Diet Clinic, 402, Epsilon tower, opp Pasha bhai park, Race course, Vadodara

Name : MAMTA MEENA
Ref By : DR. KRISH VAIDYA

Age/Sex : 28 Yrs./F
Date : 19/10/2021
Report ID. : 1

BIOCHEMISTRY

<u>TEST</u>	<u>RESULT</u>	<u>UNIT</u>	<u>REFERENCE INTERVAL</u>
Blood Urea	: 23.00	mg/dL	10 - 50 mg/dL
Blood Urea Nitrogen - BUN	: 21.00	mg/dL	4.5 - 19.0 mg/dL
Serum Creatinine	: 1.28	mg/dL	0.6 - 1.4 mg/dL
Serum Uric Acid	: 3.70	mg/dL	2.4 - 5.7 mg/dL
<u>SERUM PROTEIN</u>			
Serum Protein Total	: 7.30	g/dL	6.6 - 8.3 g/dL
Albumin	: 4.90	g/dL	3.50 - 5.00 g/dL
Globulin	: 2.40	g/dL	2.3 - 3.5 g/dL
A/G Ratio	: 2.0	: 1	1.5 - 2.5 : 1
Bilirubin - Total	: 0.8	mg/dL	0.00 - 1.00 mg/dL
Bilirubin - Direct	: 0.2	mg/dL	Upto 0.30 mg/dL
Bilirubin - Indirect	: 0.6	mg/dL	0.1 - 1.0 mg/dL
SGPT	: 19.0	IU/L	10 - 40 IU/L
SGOT	: 32.0	IU/L	Upto 40 IU/L
Serum Alkaline Phosphatase	: 89.0	U/L	37 - 147 U/L
<u>LIPID PROFILE</u>			
Serum Cholesterol	: 151.00	mg/dL	130 - 200 mg/dL
Serum Triglyceride	: 108.00	mg/dL	60 - 165 mg/dL
HDL Cholesterol	: 61.00	mg/dL	30 - 70 mg/dL
LDL Cholesterol	: 68.40	mg/dL	Upto 150 mg/dL
VLDL	: 21.60	mg/dL	Upto 30 mg/dL
<u>FASTING (FBS)</u>			
Blood Glucose	: 84.0	mg/dL	70.00 - 110.00 mg/dL
Urine Glucose	: NIL		
<u>POST-PRANDIAL</u>			
Blood Glucose	: 96.0	mg/dL	80 - 140 mg/dL
Urine Glucose	: NIL		
<u>SPECIAL TESTS</u>			
GGTP	: 73	U/L	05 - 85 U/L
Gamma Glutamyltransferase			

Done By Fully Auto Analyzer MIURA, A-1004

END OF REPORT



DR KRISH VAIDYA
MD, PGDCC
G-50510

Heart & General Clinic

iCure Heart & Diet Clinic, 402, Epsilon tower, opp Pasha bhai park, Race course, Vadodara

Name : MAMTA MEENA
Ref By : DR. KRISH VAIDYA

Age/Sex : 28 Yrs./F
Date : 19/10/2021
Report ID. : 1

HAEMOGRAM PROFILE

<u>TEST</u>	<u>RESULT</u>	<u>UNIT</u>	<u>METHOD</u>	<u>REFERENCE INTERVAL</u>
<u>BLOOD COUNTS & INDICES</u>				
Haemoglobin	: 13.40	gm%		12.0 - 16.0 gm%
Total RBC	: 4.78	mill/cmm		4.2 - 5.4 mill/cmm
PCV	: 44.00	%		37 - 47 %
MCV	: 92.05	fL		80 - 96 fL
MCH	: 28.03	pg		27 - 31 pg
MCHC	: 30.45	%		32 - 36 %
Total WBC	: 7,400	/cmm		4,000 - 11,000/cmm
Platelet Count	: 2,08,000	/cmm		1.5 - 4.0 Lac/cmm.
<u>DIFFERENTIAL LEUCOCYTES COUNT</u>				
Band Cells	: 00	%		00 - 06 %
Neutrophils	: 58	%		55 - 70 %
Lymphocytes	: 32	%		20 - 40 %
Eosinophils	: 06	%		01 - 06 %
Monocytes	: 03	%		02 - 08 %
Basophils	: 01	%		00 - 01 %
Platelet In Smear	: ADEQUATE			
<u>ERYTHROCYTES SEDIMENTATION RATE</u>				
ESR After 1st Hour	: 18	mm	Westergren	03 - 12 mm
Blood Group	: " O "			
Rh Factor (Anti D.)	: " POSITIVE "			

(By Fully Automated Cell Counter Sysmex KX - 21, Japan)

END OF REPORT

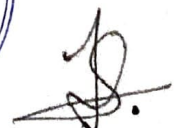

DR KRISH VAIDYA
MD, PGDCC
G-50510

Heart & General Clinic

iCure Heart & Diet Clinic, 402, Epsilon tower, opp Pasha bhai park, Race course, Vadodara

Name : MAMTA MEENA
Ref By : DR. KRISH VAIDYA

Age/Sex : 28 Yrs./F
Date : 19/10/2021
Report ID. : 1

EXAMINATION OF URINE

Sample : FASTING
PHYSICAL EXAMINATION

Quantity	: 10	ml
Colour	: YELLOW	
Transparency	: CLEAR	
Specific Gravit	: 1.030	
Reaction	: ACIDIC	
Deposits	: ABSENT	

CHEMICAL EXAMINATION

Sugar	: NIL	Albumin	: NIL
Bile Salts	: ABSENT	Acetone	: ABSENT
Urobilinogen	: NORMAL : ~ < 1.0 mg/dL	Bile Pigments	: ABSENT
Nitrate	: ABSENT	Occult Blood	: ABSENT

MICROSCOPIC EXAMINATION

RBC	: NIL	Pus Cells	: 0-1 / hpf
Crystals	: NIL	Epithelial Cell	: 1 - 2 / hpf
Cast	: NIL	Amorphous Phosp	: NIL

THYROID FUNCTIONS

<u>TEST</u>	<u>RESULT</u>	<u>UNIT</u>	<u>REFERENCE INTERVAL</u>
Total Triiodothyronine - T3	: 1.39	ng/mL	0.58 - 1.59 ng/mL
Total Thyroxine - T4	: 8.12	ng/mL	4.87 - 11.72 microgram%
Thyroid Sti. Hormone -TSH	: 3.09	ng/mL	0.49 to 4.67 IU/mL

Hb A1C REPORT

Hb A1C - Glycated Hb	: 5.1	%	Non Diabetic : 4.3 - 6.3 %
Glycated Haemoglobin			Good Control : 6.4 - 7.5 %
			Moderate Control : 7.5 - 9.0 %
			Poor Control : 9.0 % & Above
Avg. Blood Glucose Level	: 104	mg/dL	
Estimated Average Glucose eAG	: 100	mg%	

END OF REPORT



DR KRISH VAIDYA
MD, PGDCC
G-50510

Name: Mamtha Meenakshi

YRS: cm Kg BP

28/F

HTHT

com

Heart Rate : 74 bpm

INTERVAL(ms)

PR:165 QRS: 47

QT:280 QTc:314

ST:177

AXIS(deg)

P : 76 QRS: 85

T : 36

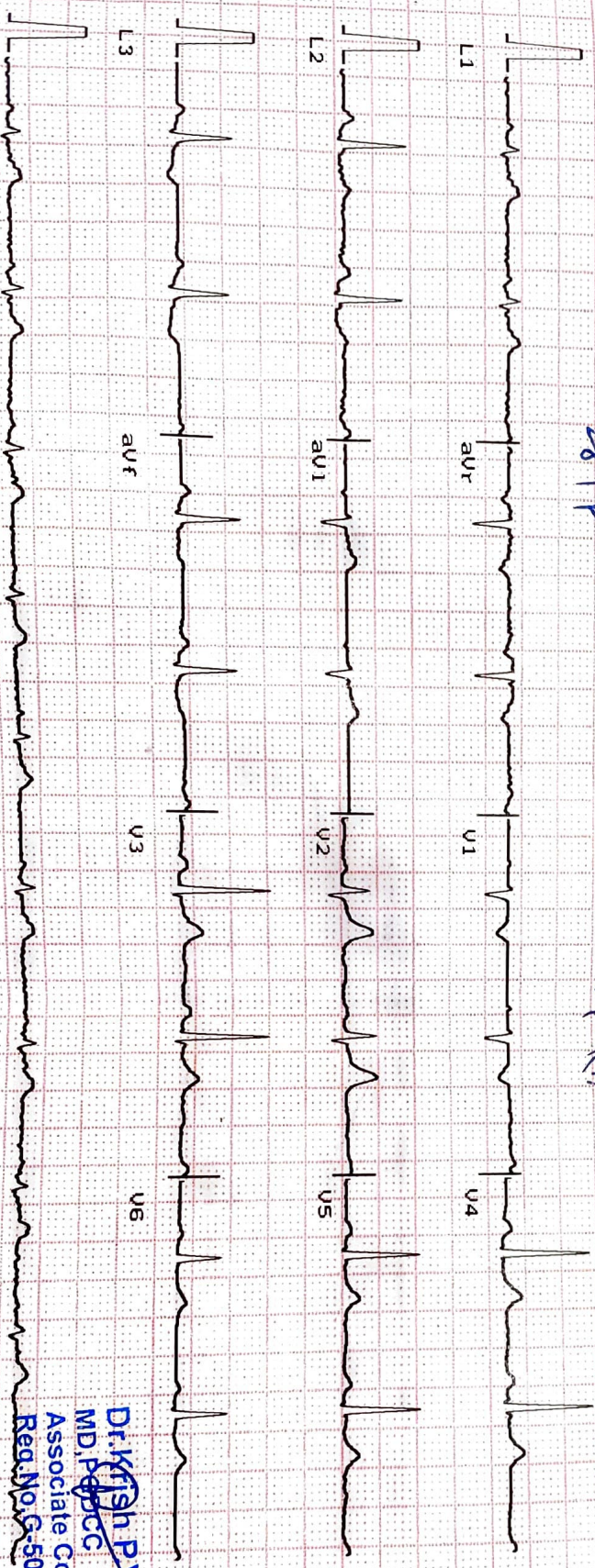

Dr. Krish P Vaidya
 MD, PhD
 Associate Consultant-Cardiology
 Reg. No. G-50510

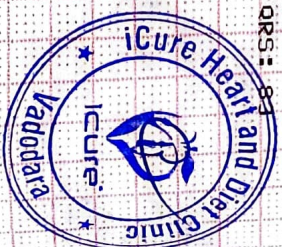

Ver 1.9
 10mm/mV
 25mm/Sec
 Time:
 Date: 19/10/21

MASSTOS