

**DEPARTMENT OF BIOCHEMISTRY**

<b>Patient Name</b>	: MRS.. PUJARI UJJWALA	<b>Age /Gender</b>	: 50 Y(s)/Female
<b>Bill No/ UHID No</b>	: PS003630 / P00000454291	<b>Report Date</b>	: 26-Nov-2022 1:14 pm
<b>Received Date</b>	: 26-Nov-2022 10:02 am	<b>Specimen</b>	: SERUM
<b>Lab No/Result No</b>	: 221101934 / RES312573		
<b>Referred By</b>	: Dr. HOSPITAL CASE		

<b>Investigation</b>	<b>Result</b>	<b>Reference Range</b>	<b>Method</b>
<b>BUN</b>			
UREA	: <b>14.3</b>	17.1-49.2 mg/dL	Urease
UREA NITROGEN(BUN)	: 6.6	6.0 - 20.0 mg/dL	
GLUCOSE (FASTING)	: <b>91.0</b>	Prediabetic : 100 - 125 mg/dL Diabetic : >= 126 mg/dL Normal : < 100.0 mg/dL	GOD-POD
REFERENCE : ADA 2015 GUIDELINES			
GLUCOSE (POST PRANDIAL)	: 130	60 - 140 mg/dL	GOD-POD
CREATININE	: 0.6	0.5 - 1.2 mg/dL	Enzymatic
<b>ELECTROLYTES (Na &amp; K)</b>			
SODIUM	: 144.0	136.0 - 145.0 mmol/L	Direct ISE
POTASSIUM	: 4.1	3.5 - 5.1 mmol/L	Direct ISE
CALCIUM	: 9.2	8.6 - 10.2 mg/dL	Arsenazo
PHOSPHOROUS	: 4.0	2.7-4.5 mg/dL	Phospho Molybdate
URIC ACID	: 5.1	2.6 - 6.0 mg/dL	Uricase
<b>LIVER FUNCTION TEST</b>			
TOTAL BILIRUBIN	: 1.0	0.3 - 1.2 mg/dL	Diazo
DIRECT BILIRUBIN	: 0.3	0.0 - 0.4 mg/dL	Diazo
INDIRECT BILIRUBIN	: 0.7	0.0 - 0.8 mg/dL	Diazo
ALANINE TRANSAMINASE.	: 19	< 35 U/L	KINETIC
ASPARTATE TRANSAMINASE	: 24.0	10.0 - 40.0 U/L	Kinetic
ALKALINE PHOSPHATASE	: 90.0	30.0 - 115.0 U/L	4 NPP/AMP Buffer
TOTAL PROTEIN	: 7.4	6.0 - 8.0 g/dL	Biuret
ALBUMIN	: 3.9	3.5 - 4.8 g/dl	BCG
GLOBULIN	: 3.4	2.3-3.5 gm/dL	Calculated
A/G RATIO	: 1.2	1.0-2.1	Calculated
TOTAL PROTEIN	: 7.4	6.0 - 8.0 g/dL	Biuret
ALBUMIN	: 3.9	3.5 - 4.8 g/dl	BCG
GLOBULIN	: 3.4	2.3-3.5 gm/dL	Calculated
A/G RATIO	: 1.2	1.0-2.1	Calculated
<b>LIPID PROFILE</b>			
CHOLESTEROL	: 157.0	130.0 - 220.0 mg/dL	Enzymatic
TRIGLYCERIDES	: 70.0	35.0 - 180.0 mg/dL	Enzymatic
HDL CHOLESTEROL	: 54.0	35 - 65 mg/dL	Enzymatic
LDL CHOLESTEROL	: 88.0	10.0 - 130.0 mg/dL	Calculated
VLDL CHOLESTEROL	: 14.0	5.0 - 36.0 mg/dL	Calculated
CHOL/HDL RATIO	: 2.9	2.0 - 6.2	Calculated

**DEPARTMENT OF BIOCHEMISTRY**

<b>Patient Name</b>	: MRS.. PUJARI UJJWALA	<b>Age /Gender</b>	: 50 Y(s)/Female
<b>Bill No/ UHID No</b>	: PS003630 / P00000454291	<b>Report Date</b>	: 26-Nov-2022 1:14 pm
<b>Received Date</b>	: 26-Nov-2022 10:02 am	<b>Specimen</b>	:
<b>Lab No/Result No</b>	: 221101934 / RES312573		
<b>Referred By</b>	: Dr. HOSPITAL CASE		

Investigation	Result	Reference Range	Method
ATP III NCEP GUIDELINES FOR INTERPRETATION OF LIPID PROFILE			
PARAMETER	DESIRABLE	BORDERLINE	REQUIRES TREATMENT
Total Cholesterol	Below 200	200 - 240	Above 240
HDL Cholesterol	Above 60	40 - 59	Below 40
LDL Cholesterol\*tab	Below 130	130-160	Above 160

**T3-T4-TSH**

Tri-iodothyronine (T3)	: 1.29	0.87 - 1.78 ng/ml	ECLIA
THYROXINE (T4), TOTAL	: 8.09	5.5 - 11.0 ug/dL	ECLIA
THYROID STIMULATING HORMONE (ULTRA)	: 3.25	0.28 - 3.89 uIU/mL	ECLIA

**TSH - For pregnancy the reference range is as follows -**

1st trimester : 0.6 - 3.4 uIU/mL  
2nd trimester : 0.37 - 3.6 uIU/mL  
3rd trimester : 0.38 - 4.04 uIU/mL

GLYCOSYLATED HAEMOGLOBIN (HBA1c)	: 5.3	Prediabetic : 5.7 - 6.4 % Diabetic : >= 6.5 % Therapeutic Target : < 7.0 %	HPLC
----------------------------------	-------	----------------------------------------------------------------------------------	------

REFERENCE : ADA 2015 GUIDELINES

\*\*\* End Of Report \*\*\*

**Verified By**

RUHI

**NOTE:**

- \* Clinically correlate, Kindly discuss if necessary.
- \* This report relates only to the item received.

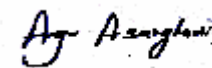

**Dr. ANJANA SANGHAVI, MD PATHOLOGY**

**Consultant Pathologist**

**DEPARTMENT OF CLINICAL PATHOLOGY**

<b>Patient Name</b>	: MRS.. PUJARI UJJWALA	<b>Age /Gender</b>	: 50 Y(s)/Female
<b>Bill No/ UHID No</b>	: PS003630 / P00000454291	<b>Report Date</b>	: 26-Nov-2022 11:23 am
<b>Received Date</b>	: 26-Nov-2022 10:02 am	<b>Specimen</b>	: URINE
<b>Lab No/Result No</b>	: 221101934 / RES312426	<b>Sec/Cup/Rep</b>	: No. 0193
<b>Referred By</b>	: Dr. HOSPITAL CASE		

<u>Investigation</u>	<u>Result</u>	<u>Reference Range</u>
----------------------	---------------	------------------------

**URINE ROUTINE**

**PHYSICAL EXAMINATION**

COLOUR : Pale Yellow  
APPEARANCE : Clear

**CHEMICAL TEST**

pH	: 5.5	5.0-7.0
SPECIFIC GRAVITY	: 1.020	1.015-1.030
ALBUMIN	: Absent	Absent
SUGAR	: Absent	Absent
KETONE BODIES	: Absent	Absent
BILE PIGMENTS	: Absent	Absent
UROBILINOGEN	: Normal	Normal
NITRITES	: Absent	Absent
LEUCOCYTES ESTERASE	: Absent	Absent

**MICROSCOPIC TEST**

PUS CELLS.	: <b>1-2</b>	0-5 /hpf
RED BLOOD CELLS.	: Absent	0 - 2 /hpf
EPITHELIAL CELLS.	: <b>1-2</b>	0 - 5 /hpf
BACTERIA	: Absent	Absent
CAST	: Absent	Absent
YEAST CELLS	: Absent	Absent
CRYSTALS	: Absent	Absent
OTHERS	: Absent	Absent

**Note: This test is performed on automated CLINICAL PATHOLOGY analyzer - URI PLUS200**

\*\*\* End Of Report \*\*\*

**Verified By**

SHRIKANT

NOTE:

- \* Clinically correlate, Kindly discuss if necessary.
- \* This report relates only to the item received.

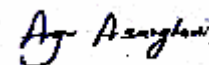

**Dr. ANJANA SANGHAVI, MD PATHOLOGY**

**Consultant Pathologist**

**DEPARTMENT OF HAEMATOLOGY**

<b>Patient Name</b>	: MRS.. PUJARI UJJWALA	<b>Age /Gender</b>	: 50 Y(s)/Female
<b>Bill No/ UHID No</b>	: PS003630 / P00000454291	<b>Report Date</b>	: 26-Nov-2022 11:13 am
<b>Received Date</b>	: 26-Nov-2022 10:02 am	<b>Specimen</b>	: EDTA WHOLE BLOOD
<b>Lab No/Result No</b>	: 221101934 / RES312416		
<b>Referred By</b>	: Dr. HOSPITAL CASE		

<b>Investigation</b>	<b>Result</b>	<b>Reference Range</b>	<b>Method</b>
<b>HAEMOGRAM REPORT</b>			
<b>W.B.C.COUNT</b>	: 4,730	4000 - 11000 /ul	Coulter Principle
<b>Differential Count</b>			
NEUTROPHILS	: 58.8	40-75 %	Derived from WBC Histogram
LYMPHOCYTES	: 33.0	20-40 %	
MONOCYTES	: 5.4	2-10 %	
EOSINOPHILS	: 1.8	1.0 - 6.0 %	
BASOPHILS	: 1.0	0.0 - 1.0 %	
ABSOLUTE NEUTROPHIL COUNT	: 2.79	2 - 7 x10 <sup>3</sup> cells/ul	
ABSOLUTE LYMPHOCYTE COUNT	: 1.56	1 - 3 x10 <sup>3</sup> cells/ul	
ABSOLUTE MONOCYTE COUNT	: 0.25	0.2-1.0 x10 <sup>3</sup> cells/ul	
ABSOLUTE EOSINOPHIL COUNT	: 0.08	0.02-0.5 x10 <sup>3</sup> cells/ul	
ABSOLUTE BASOPHIL COUNT	: 0.05	0.02-0.1 x10 <sup>3</sup> cells/ul	
R.B.C COUNT	: 4.48	3.8 - 5.8 million/ul	Coulter Principle
<b>HAEMOGLOBIN</b>	: <b>11.9</b>	12 - 15.0 g/dl	Cynmethhaemoglobin, Photometry
HAEMATOCRIT	: <b>35.1</b>	36-46 %	Calculated Parameter
MCV	: <b>78.5</b>	83 - 99 fL	Coulter Principle
MCH	: <b>26.5</b>	27-32 pg	Calculated parameter
MCHC	: 33.8	31.5-34.5 g/dL	Calculated Parameter
RDW	: <b>14.6</b>	11.6-14.0 %	Calculated from RBC Histogram
<b>PLATELET COUNT</b>	: 150	150 - 450 x10 <sup>3</sup> /ul	Coulter principle
MPV	: 10.3	7.8-11 fl	Coulter Principle
ESR at 1 Hour	: 15	0 - 30 mm/hr	Modified Westergren Method

=====

**INTERPRETATION :**

ESR is a screening test to detect presence of systemic disease;however a normal result does not rule out a systemic disease.

ESR is also used to monitor course of disease or response to therapy if initially elevated.

BLOOD GROUP : B RH POSITIVE

\*\*\* End Of Report \*\*\*

**Verified By**

1

NOTE:

\* Clinically correlate, Kindly discuss if necessary.

\* This report relates only to the item received.

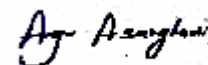

**Dr. ANJANA SANGHAVI, MD PATHOLOGY**

**Consultant Pathologist**



# RUBY HALL CLINIC PIMPLE SAUDAGAR

**Name: UJJWALA PUJARI**

**Date: 26-11-2022 Time: 11:18**

**Age: 50**

**Gender: F**

**Height: 148 cms**

**Weight: 69 Kg**

**ID: P0454291**

**Clinical History: NIL**

**Medications: NIL**

### Test Details:

**Protocol: Bruce**

**Predicted Max HR: 170**

**Target HR: 144**

**Exercise Time: 0:05:34**

**Achieved Max HR: 161 (95% of Predicted MHR)**

**Max BP: 200/90**

**Max BP x HR: 32200**

**Max Mets: 6.5**

**Test Termination Criteria:**

### Protocol Details:

Stage Name	Stage Time	METS	Speed kmph	Grade %	Heart Rate bpm	BP mmHg	RPP	Max ST Level mm	Max ST Slope mV/s
Supine	00:08	1	0	0	92	150/70	13800	-0.9 II	0.7 V2
Standing	00:07	1	0	0	95	150/70	14250	0.9 V2	-0.4 aVR
HyperVentilation	00:09	1	0	0	83	150/70	12450	0.7 V2	-0.4 V5
PreTest	00:07	1	1.6	0	92	150/70	13800	-1.2 II	0.5 V2
Stage: I	03:00	4.7	2.7	10	147	180/80	26460	1.6 V3	1.5 V2
Peak Exercise	02:34	6.5	4	12	161	200/90	32200	-5.7 V6	-1.8 V3
Recovery1	01:00	1	0	0	134	200/90	26800	1.2 V2	1.6 V2
Recovery2	01:00	1	0	0	118	180/90	21240	1.4 V2	1.2 V2
Recovery3	01:00	1	0	0	114	180/90	20520	-0.6 II	0.6 V2

### Interpretation

The Patient Exercised according to Bruce Protocol for 0:05:34 achieving a work level of 6.5 METS.  
 Resting Heart Rate, initially 92 bpm rose to a max. heart rate of 161bpm (95% of Predicted Maximum Heart Rate).  
 Resting Blood Pressure of 150/70 mmHg, rose to a maximum Blood Pressure of 200/90 mmHg  
 Hypertensive response  
 Normal HR & BP Response  
 No Angina or Arrhythmias  
 Negative Stress Test

**Ref. Doctor: ---**

**Doctor: DR. KEDAR KULKARNI**

**SCHILLER**

The Art of Diagnostics

( Summary Report edited by User )  
 Spandan CS 10 Version:2.12.0



**Name:** PUJARI UJJWALA.  
**Age :** 050Y  
**Gender:** F  
**PID:** P00000454291  
**OPD :**

**Exam Date :** 26-Nov-2022 15:21  
**Accession:** 83660152144  
**Exam:** ULTRASOUND OF BREAST  
**Physician:** HOSPITAL CASE^^^^

Ultrasound of both breasts has been performed on a duplex scanner.

Both breasts show normal fibro-glandular breast tissue of normal echo pattern.

No evidence of any focal cystic or solid mass lesion noted.

Both axillary tails appear normal.

Sub-areolar area does not show any abnormal ductal dilatation.

Axilla appears clear. No evidence of axillary lymphadenopathy is seen.

**IMPRESSION : Normal ultrasound of both breasts.**



**DR. YATIN R. VISAVE**  
**CONSULTANT RADIOLOGIST**  
MBBS, DMRD  
Regd. No. 090812

Date: 28-Nov-2022 15:37:59



26-Nov-2022 9:45

ID: Mrs. Vijwada Pujari

Sex: M      Birth date: / /      years: 1100      Sinus rhythm  
 cm      kg      mmHg      9110      \*\* normal ECG      \*\*

Medication:  
 Symptoms:  
 History:

Vent. rate      65      bpm  
 PR int      126      ms  
 QRS dur      84      ms  
 QT/QTc(E) int      402/414      ms  
 P/QRS/T axis      15/46/39      °

RV5/SV1 amp      1.28/0.88      mV  
 RV5+SV1 amp      2.16      mV

Unconfirmed Report  
Reviewed by:

10 mm/mV 25 mm/s      Filter: H50 D 35 Hz 10 mm/mV      10 mm/mV

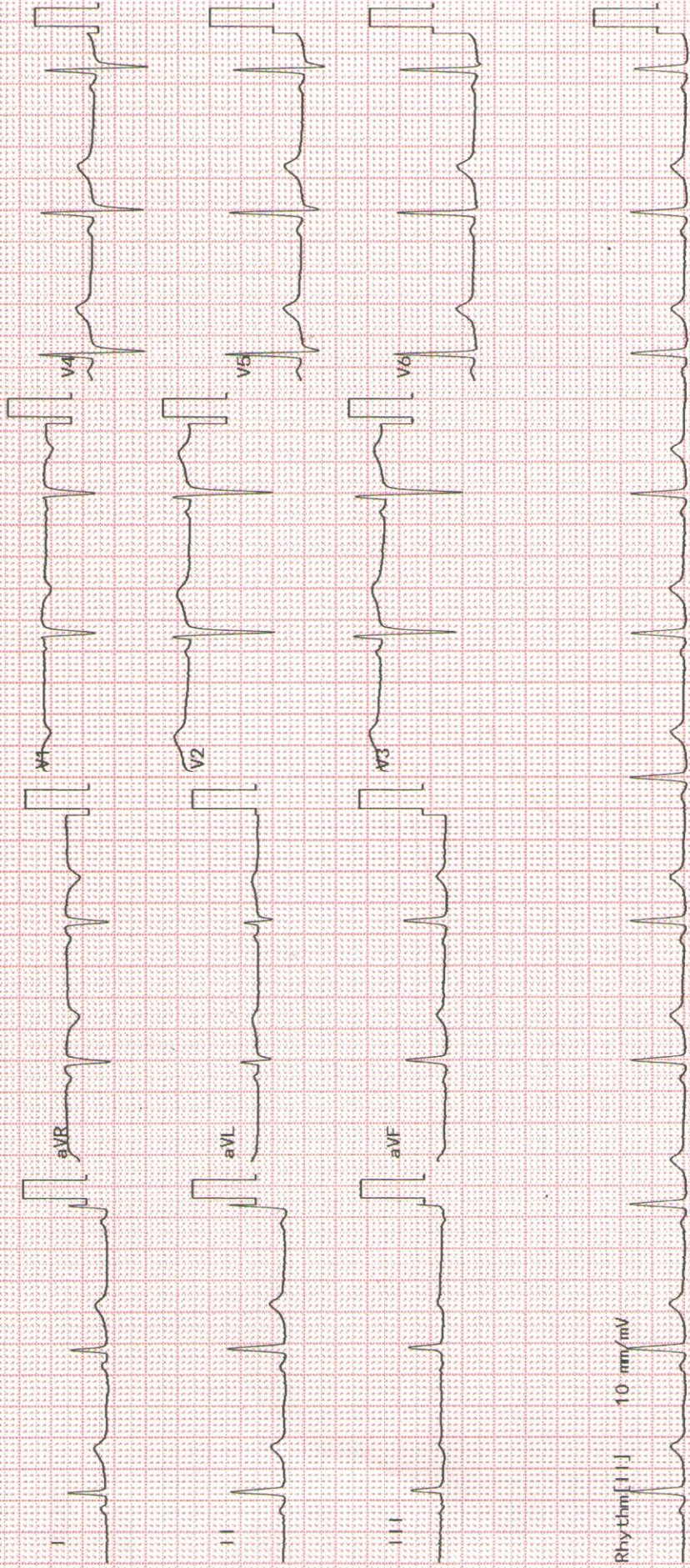





Grant Medical Foundation

**Ruby Hall Clinic**

Pimple Saudagar

Mrs. Ujjwala Pujan

SIF.

ICICLO.

Proximal vein thrombosis  
± chronic pancreatitis

No abdominal pain

BP-

150/94

26/11/22





Grant Medical Foundation

**Ruby Hall Clinic**

Pimple Saudagar

Dental OPD.

Ms. #2 Ujjwala. Ambadas Pujari

S/F.

26.11.2022

C/C:- Pt. has come for regular dental check up

O/e:-

Dental caries in 17, 26, 27, 25, 24(?), 38, 48,  
46.

- Missing 127. 26 (Extraction 15 yrs. back.)

- Gen. stains<sup>(+)</sup> and calculus<sup>(+)</sup> present.

Dx:-

- Chronic gen. gingivitis -

- Proximal caries in 25, 24, 46, 17, 27, 46.

- Occlusal caries in 38, 48.

- Kennedy's class III edentulousness in ⓐ arch.

Rs:-

- Sealing and Polishing.

- Restorati'on. 17, 27, 26, 24, 46, 38, 48.

Pujari  
(Dr. Prity Lokanath  
MDS)



Grant Medical Foundation

**Ruby Hall Clinic**

*Pimple Saudagar*

**Name:** PUJARI UJJWALA .  
**Age :** 50 Years  
**Gender:** F  
**PID:** P00000454291  
**OPD :**

**Exam Date :** 26-Nov-2022 08:50  
**Accession:** 83651151822  
**Exam:** CHEST X RAY  
**Physician:** HOSPITAL CASE^^^^

Clinical Profile : Health Check

**Radiograph Chest PA View :**

Both lung fields normal.

Both costo-phrenic angles are clear.

Cardiac silhouette and aortic knuckle are normal.

Both hilar shadows and the diaphragmatic contours are normal.

Thoracic soft tissues and the rib cage normal.

**Impression :**

No significant abnormality noted.

**DR. YATIN R. VISAVE**  
**CONSULTANT RADIOLOGIST**  
**MBBS, DMRD**  
**Regd. No. 090812**

Date: 28-Nov-2022 15:33:03





Ujjwala Pujari  
 51/F

26/11/22

Regular health checkup

M/H →

Hysterectomy  
 2 yrs back

O/H → P<sub>2</sub>L<sub>2</sub> LSCS

P/H → N.S

Family H →

Father - DM

O/E

Breast R-  
 L- / NAD

P/S -

Vg - (H)

PAP ✓

§  
 - Review & Reports

Dr. Shaitaj  
 26/11/2022