



the future of HEALTH CARE

PALMLAND HOSPITAL

(Managed By Raj Palmland Hospital Pvt. Ltd.)

Personal History							
Name	SHALINI PATHAK		Employee Code		Sr. No	3	
Age	36 YRS	Sex	FEMALE		Date	08-04-2023	
Designation/dep.	OPERATION		ID MARK	MOLE ON RIGHT SIDE OF FOREHEAD			
Company Name	MEDIWHEEL						
Built History							
Height	163CM		Past History	NO			
Weight	62KG	BMI	23.3	Family History	NAD		
Allergic To	NO		Personal History	NAD			
Addiction	NO		Occupational History	NAD			
Present Complain	NO						
General Examination							
T/P/R	N/80/18		Blood Pressure	120/80MMHG			
SpO2 %	99%						
Pallor/Icterus/ Cyanosis/ Clubbing / Odema/ Lymphnodes/ Others	No						
Systemic Examination							
CVS	NAD		ENT Exa.	NAD			
R/S	NAD		Skin Exa.	NAD			
A/S	NAD		Musculoskeletal System	NAD			
CNS	NAD		Genitourinary System	NAD			
Vision Testing							
Acuity Of Vision							
Without Glass				With Glass			
Right Eye		Left Eye		Right Eye		Left Eye	
Distant	Near	Distant	Near	Distant	Near	Distant	Near
-0.50	N/6	N/6	N/6	N/6	N/6	N/6	N/6
Color Blindness-NO							
Laboratory Investigation							
Blood Group	O POSITIVE		HAEMOGRAM	NORMAL			
Other Investigation							
Vertigo Test	NO PAST HISTORY		AUDIOMETRY	N/A			
ECG	WITHIN NORMAL LIMIT		X-Ray Chest	WITHIN NORMAL LIMIT			
PFT	N/A						
Advice/ Remarks	NO						
Fitness Status	PERSON FIT FOR JOB.						

Tiwari
DR. WASIM RAJ
 M.B.B.S., M.D., CIH

Occupational Health
 Physician & Consultant
 Reg. No. G-22785

📍 Falshrutl Nagar, Station Road, Bharuch, Gujarat - 392001
 ☎️ 02642 - 263108 | 97378 55550
 🌐 www.palmlandhospital.com | follows us on:  



24X7 EMERGENCY FACILITY
24X7 EMERGENCY FACILITY

CBDT APPROVED HOSPITAL U/S 17(2) OF THE IT ACT.
CBDT APPROVED HOSPITAL U/S 17(2) OF THE IT ACT.



the future of HEALTH CARE

PALMLAND HOSPITAL

(Manage By Raj Palmland Hospital Pvt. Ltd.)

OPD FOLLOW UP CASE

CASE NO	: 2324/F/19961 (UHID : 2223/11887)	DATE TIME	: 08/04/2023 09:02 AM
NAME	: SHALINI PATHAK	AGE / SEX	: 36Y / FEMALE
ADDRESS	: TULSHIDHAM, BHARUCH	PHONE NO.	: 8989696130
PATIENT TYPE	: CREDIT	COMPANY	: MEDIWHEEL
CONS. DR.	: WASIM RAJ	REF. DR.	: DIRECT

VITALS :

TEMP :

PULSE : 80 /MIN

BP : 120/80 MM/HG

SPO2 : 99 %

RBS :

RS :

CVS :

CNS :

INVESTIGATION

BLOOD :

RADIO :

OTHER :

All reports are within normal limit

No any fresh cw

Person is fit for the job.

📍 Falshruti Nagar, Station Road, Bharuch, Gujarat - 392001

☎ 02642 - 263108 | 97378 55550

🌐 www.palmlandhospital.com | follows us on :  



24X7 EMERGENCY FACILITY

CBDT APPROVED HOSPITAL U/S 17(2) OF THE IT ACT.

Pt Name: SHALINI PATHAK

Date: 30/03/2023

Plain Skiagram chest (PA View)

Bilateral lung lobes appear normal.

Both dome of hemi diaphragms appear normal.

Bilateral CP angle appears normal.

Bony thorax appears normal.

Cardiac shadow appears normal.

Conclusion:

- No significant abnormalities are seen.

Thanks for the reference.

Dr. Payal D. Shah (MBBS, MD)

Consultant Radiologist

Falshrut Nagar, Station Road, Bharuch, Gujarat - 392001

02642 - 263108 | 97378 55550

www.palmlandhospital.com | follows us on :  

Dr. Darshit B. Shah (MBBS, MD)

Consultant Radiologist



24X7 EMERGENCY FACILITY

CBDT APPROVED HOSPITAL U/S 17(2) OF THE IT ACT.

30-03-2025 09:18:12 AM

SHALINI
Female 36Years
UHID :

Diagnosis Information:
Sinus Arrhythmic

HR : 68 bpm
P : 04 ms
PR : 194 ms
QRS : 79 ms
QT/QTc : 417/447 ms
P/QRS/T : -5/67/39 °
RV5/SV1 : 1.234/0.445 mV

Technician :
Unconfirmed Report.

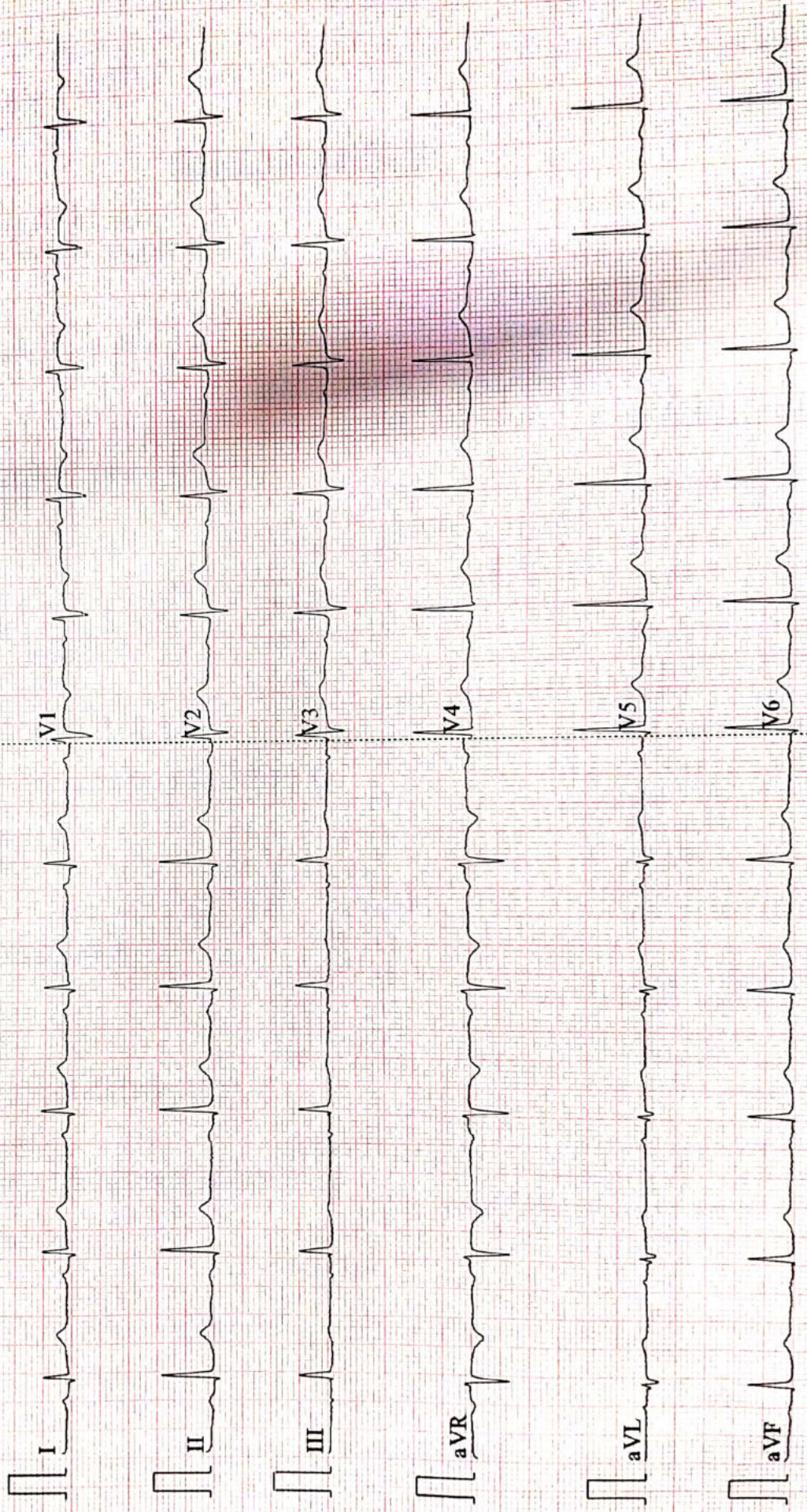



the future of HEALTH CARE

PALMLAND
LABORATORY



DIAGNOSTIC REPORT

Name : SHALINI PATHAK
Ref By : DR. WASIM RAJ(MEDIWHEEL)

Age/Sex : 36 Yrs./F
Date : 30/03/2023
Report ID. : W-2
Ward : -/
8989696130

HAEMATOLOGY ANALYSIS

<u>TEST</u>	<u>RESULT</u>	<u>UNIT</u>	<u>METHOD</u>	<u>REFERENCE INTERVAL</u>
<u>BLOOD COUNTS & INDICES</u>				
Haemoglobin	: 13.00	gm%		12.0 - 16.0 gm%
Total RBC	: 4.50	mill/cmm		4.2 - 5.4 mill/cmm
PCV	: 37.90	%		37 - 47 %
MCV	: 84.22	fL		80 - 96 fL
MCH	: 28.89	pg		27 - 31 pg
MCHC	: 34.30	%		32 - 36 %
RDW	: 13.10	%		10 - 15 %
Total WBC	: 7,500	/cmm		4,000 - 11,000/cmm
Platelet Count	: 2,81,000	/cmm		1.5 - 4.0 Lac/cmm.
<u>DIFFERENTIAL LEUCOCYTES COUNT</u>				
Neutrophils	: 61	%		55 - 70 %
Lymphocytes	: 34	%		20 - 40 %
Eosinophils	: 03	%		01 - 06 %
Monocytes	: 02	%		02 - 08 %
Basophils	: 00	%		00 - 01 %
<u>ABSOLUTE COUNTS</u>				
Neutrophils	: 4575	/μL		2000 - 7000 /μL
Lymphocytes	: 2550	/μL		800 - 4000 /μL
Eosinophils	: 225	/μL		20 - 500 /μL
Monocytes	: 150	/μL		120 - 1200 /μL
<u>NEUTROPHIL : LYMPHOCYTE</u>				
Ratio	: 1.79			
Platelet In Smear	: ADEQUATE			
<u>ERYTHROCYTES SEDIMENTATION RATE</u>				
ESR	: 6	mm	Westergren	03 - 12 mm
Blood Group	: " O "			
Rh Factor (Anti D.)	: " POSITIVE "			

End Of Report

Dev Varma

DR. DEV VARMA

Condition of Reporting : (1) The Reports are not valid for medico - legal purposes. (2) Individual Laboratory investigations are never conclusive, but are for the referring doctor's information and should be interpreted along with other relevant clinical history and examination to conclude final diagnosis, keeping in mind the limitation of method used. (3) For any query in the report, or if results indicate unexpected abnormality, it is suggested to Contact to laboratory to help carry out follow up action. (rechecking, repeat sampling reflex / confirmatory testing etc.) (4) In unanticipated circumstances (non availability of kits, instrument breakdown & natural calamities) tests may not be reported as per schedule.

Palmland Hospital, Falshruti Nagar, Near S.T. Depot, Station Raod, Bharuch-392 001. (Guj.)



Scanned with OKEN Scanner



the future of HEALTH CARE

PALMLAND LABORATORY



DIAGNOSTIC REPORT

Name : SHALINI PATHAK
Ref By : DR. WASIM RAJ(MEDIWHEEL)

Age/Sex : 36 Yrs./F
Date : 30/03/2023
Report ID. : W-2
Ward : -/
8989696130

HbA1C REPORT BY HPLC METHOD

<u>TEST</u>	<u>RESULT</u>	<u>UNIT</u>	<u>REFERENCE INTERVAL</u>
<u>GLYCOSYLATED HB</u>			
Hb A1C	: 5.3	%	Non Diabetic : 4.3 - 6.3 % Good Control : 6.4 - 7.5 % Moderate Control : 7.5 - 9.0 Poor Control : 9.0 % & Above
Avg. Blood Glucose Level	: 111	mg/dl	

Notes :

<u>Average Blood Glucose</u>	<u>Hemoglobin A1c%</u>
298	- 12 %
269	- 11 %
240	- 10 %
212	- 09 %
183	- 08 %
154	- 07 %
126	- 06 %
97	- 05 %

Comment :

HbA1c is an important indicator of long-term glycemic control with the ability to reflect the cumulative glycemic history of the preceding two to three months. HbA1c not only provides a reliable measure of chronic hyperglycemia but also correlates well with the risk of long-term diabetes complications.

Test done by HPLC Method.

End Of Report

DR. DEV VARMA

Condition of Reporting : (1) The Reports are not valid for medico - legal purposes. (2) Individual Laboratory investigations are never conclusive, but are for the referring doctor's information and should be interpreted along with other relevant clinical history and examination to conclude final diagnosis, keeping in mind the limitation of methodology. (3) For any query in the report, or if results indicate unexpected abnormality, it is suggested to Contact to laboratory to help carry out follow up action. (rechecking, repeat sampling reflex / confirmatory testing etc.) (4) In unanticipated circumstances (non availability of kits, Instrument breakdown & natural calamities) tests may not be reported as per schedule.

Palmland Hospital, Falshruti Nagar, Near S.T. Depot, Station Raod, Bharuch-392 001. (Guj.)



Scanned with OKEN Scanner



the future of HEALTH CARE

PALMLAND
LABORATORY



DIAGNOSTIC REPORT

Name : SHALINI PATHAK
Ref By : DR. WASIM RAJ(MEDIWHEEL)

Age/Sex : 36 Yrs./F
Date : 30/03/2023
Report ID. : W-2
Ward : -/
8989696130

BIOCHEMISTRY ANALYSIS

<u>TEST</u>	<u>RESULT</u>	<u>UNIT</u>	<u>REFERENCE INTERVAL</u>
Blood Urea	: 18.00	mg/dl	10 - 50 mg/dl
Blood Urea Nitrogen	: 8.40	mg/dl	4.5 - 19 mg/dl
Creatinine	: 0.8	mg/dl	0.60 - 1.20 mg/dl
S. Uric Acid	: 4.90	mg/dl	2.5- 7.0 mg/dl
Fasting Blood Glucose (FBS)	: 93	mg/dl	70 - 110 mg/dl
Urine Glucose	: NIL		80 to 140 mg/dl
Post-Prandial Blood Glucose	: 98	mg/dl	
Urine Glucose	: NIL		

End Of Report

Condition of Reporting : (1) The Reports are not valid for medico - legal purposes. (2) Individual Laboratory investigations are never conclusive, but are for the referring doctor's information and should be interpreted along with other relevant clinical history and examination to conclude final diagnosis, keeping in mind the limitation of method of analysis. (3) For any query in the report, or if results indicate unexpected abnormality, it is suggested to Contact to laboratory to help carry out follow up action. (rechecking, repeat sampling reflex / confirmatory testing etc.) (4) In unanticipated circumstances (non availability of kits, instrument breakdown & natural calamities) tests may not be reported as per schedule.

Dr. Dev Varma

DR. DEV VARMA

Palmland Hospital, Falshruti Nagar, Near S.T. Depot, Station Raod, Bharuch-392 001. (Guj.)



Scanned with OKEN Scanner



the future of HEALTH CARE

PALMLAND LABORATORY



DIAGNOSTIC REPORT

Name : SHALINI PATHAK
Ref By : DR. WASIM RAJ(MEDIWHEEL)

Age/Sex : 36 Yrs./F
Date : 30/03/2023
Report ID. : W-2
Ward : -/
8989696130

LIVER FUNCTION TEST

TEST	RESULT	UNIT	REFERENCE INTERVAL
Total Billirubin	: 0.60	mg/dl	0 - 1.0 mg/dl
Direct Billirubin	: 0.30	mg/dl	up to 0.25 mg/dl
Indirect Billirubin	: 0.30	mg/dl	0.1 - 1.0 mg/dl
S. Alk. Phosphatase	: 71	U/L	36.00 - 113.00 U/L
S.G.P.T.	: 17	U/L	10 - 40 U/L
S.G.O.T.	: 18	IU/L	up to 40 IU/L
Total Protein	: 7.90	g/dl	6.00 - 8.00 g/dl
Albumin	: 4.50	g/dl	3.5 - 5.0 g/dl
Globulin	: 3.40	g/dl	2.3 - 3.5 g/dl
A.G. Ratio	: 1.3		2.5 - 1.2 : 1
GGTP	: 16		5 - 85

Test done by (DIASYS)

End Of Report

Condition of Reporting : (1) The Reports are not valid for medico - legal purposes. (2) Individual Laboratory investigations are never conclusive, but are for the reference doctor's information and should be interpreted along with other relevant clinical history and examination to conclude final diagnosis, keeping in mind the limitation of method of procedure. (3) For any query in the report, or if results indicate unexpected abnormality, it is suggested to Contact to laboratory to help carry out follow up action. (rechecking, repeat sampling reflex / confirmatory testing etc.) (4) In unanticipated circumstances (non availability of kits, instrument breakdown & natural calamities) tests may not be reported as per schedule.

DR. DEV VARMA

Palmland Hospital, Falshruti Nagar, Near S.T. Depot, Station Raod, Bharuch-392 001. (Gui)



Scanned with OKEN Scanner



the future of HEALTH CARE

PALMLAND LABORATORY



DIAGNOSTIC REPORT

Name : SHALINI PATHAK
Ref By : DR. WASIM RAJ(MEDIWHEEL)

Age/Sex : 36 Yrs./F
Date : 30/03/2023
Report ID. : W-2
Ward : -/
8989696130

LIPID PROFILE

TEST	RESULT	UNIT	REFERENCE INTERVAL
Total Lipid (Calculated)	: 543	mg/dL	350 - 750 mg/dL
Serum Cholesterol	: 186.0	mg/dL	130 - 200 mg/dL
Serum Triglyceride	: 100.0	mg/dL	60 - 165 mg/dL
HDL Cholesterol	: 40.0	mg/dL	30 - 70 mg/dL
LDL Cholesterol	: 126.0	mg/dL	Upto 150 mg/dL
CHOL./HDL Chol. Ratio	: 4.65	: 1	Less than 5
LDL Chol/HDL Chol Ratio	: 3.15	: 1	Less than 3.5

Interpretation Based On New N.C.E.P. Guidelines

Test	Result (mg/dl)	Interpretation
CHOLESTEROL	< 200	Desirable
	200 - 239	Borderline
	> = 240	High
TRIGLYCERIDES	< 170	Normal
	170 - 199	Borderline
	> 200	High
LDL CHOLESTEROL	< 100	Desirable
	100 - 129	Sub-Optional
	130 - 159	Borderline High
HDL CHOLESTEROL	> 160	High
	< 35	Low
	> 60	High

End Of Report

DR. DEV VARMA

Condition of Reporting : (1) The Reports are not valid for medico - legal purposes. (2) Individual Laboratory investigations are never conclusive, but are for the referring doctor's information and should be interpreted along with other relevant clinical history and examination to conclude final diagnosis, keeping in mind the limitation of method used. (3) For any query in the report, or if results indicate unexpected abnormality, it is suggested to Contact to laboratory to help carry out follow up action. (rechecking, repeat sampling reflex / confirmatory testing etc.) (4) In unanticipated circumstances (non availability of kits, instrument breakdown & natural calamities) tests may not be reported as per schedule.

Palmland Hospital, Falshruti Nagar, Near S.T. Depot, Station Raod, Bharuch-392 001. (Guj.)



Scanned with OKEN Scanner



the future of HEALTH CARE

PALMLAND

LABORATORY



DIAGNOSTIC REPORT

Name : SHALINI PATHAK
Ref By : DR. WASIM RAJ(MEDIWHEEL)

Age/Sex : 36 Yrs./F
Date : 30/03/2023
Report ID. : W-2
Ward : -/
8989696130

THYROID FUNCTION TEST

TEST	RESULT	UNIT	METHOD	REFERENCE INTERVAL
Total Triiodothyronine(T3)	: 0.99	ng/ml	ELIFA	0.97-1.69 ng/ml
Total Thyroxine(T4)	: 8.20	ug/dl	ELIFA	6.09-12.23 ug/dl
Thyroid Stimulating Hormone (TSH)	: 2.90	µIU/ml		0.38-5.33 uIU/ml

NORMAL VALUES

Age	T3 ng/ml	T4 µg/dl	T.S.H. µIU/ml
01 - 12 Month	1.05 - 2.80	7.8 - 16.5	New Born : 1.3-19.0 3 Days : 1.1-17.0 10 weeks : 0.6-10.0 14 months: 0.4-7.0
01 - 05 Yrs	1.05 - 2.69	7.3 - 15.0	0.4-6.0
05 - 10 Yrs	0.94 - 2.41	6.04 - 13.3	0.25-5.25
10 - 15 Yrs	0.83 - 2.13	5.60 - 11.7	0.25-5.25
15 - 20 Yrs	0.80 - 2.00	4.20 - 11.8	0.25-5.25
> 20 Yrs	0.79 - 1.58	4.00 - 11.0	0.25-5.25

*Test done by Access-2 Beckman Coulter / mini Vidas

End Of Report

Condition of Reporting : (1) The Reports are not valid for medico - legal purposes. (2) Individual Laboratory investigations are never conclusive, but are for the referring doctor's information and should be interpreted along with other relevant clinical history and examination to conclude final diagnosis, keeping in mind the limitation of method used. (3) For any query in the report, or if results indicate unexpected abnormality, it is suggested to Contact to laboratory to help carry out follow up action. (rechecking, repeat sampling reflex / confirmatory testing etc.) (4) In unanticipated circumstances (non availability of kits, instrument breakdown & natural calamities) tests may not be reported as per schedule.

DR. DEV VARMA

Palmland Hospital, Falshruti Nagar, Near S.T. Depot, Station Road, Bharuch-392 001. (Guj.)



Scanned with OKEN Scanner



the future of HEALTH CARE

PALMLAND
LABORATORY



DIAGNOSTIC REPORT

Name : SHALINI PATHAK
Ref By : DR. WASIM RAJ(MEDIWHEEL)

Age/Sex : 36 Yrs./F
Date : 30/03/2023
Report ID. : W-2
Ward : -/
8989696130

URINE ANALYSIS

<u>TEST</u>	<u>RESULT</u>	<u>UNIT</u>
Sample	: RANDOM	
<u>PHYSICAL EXAMINATION</u>		
Quantity	: 15	ml
Colour	: PALE YELLOW	
Transperancy	: CLEAR	
Specific Gravity	: 1.015	
pH	: ACIDIC	
<u>CHEMICAL EXAMINATION</u>		
Albumin	: ABSENT	
Sugar	: ABSENT	
Acetone	: ABSENT	
Bile Salts	: ABSENT	
Bile Pigments	: ABSENT	
Occult Blood	: ABSENT	
<u>MICROSCOPIC EXAMINATION</u>		
Pus Cells / h.p.f.	: 1-2	
R.B.C. / h.p.f.	: ABSENT	
Epithelial / h.p.f.	: OCCASIONAL	

End Of Report

Dr. Dev Varma

DR. DEV VARMA

Condition of Reporting : (1) The Reports are not valid for medico - legal purposes. (2) Individual Laboratory Investigations are never conclusive, but are for the referring doctor's information and should be interpreted along with other relevant clinical history and examination to conclude final diagnosis, keeping in mind the limitation of methodology (in the report, or if results indicate unexpected abnormality, it is suggested to Contact to laboratory to help carry out follow up action. (rechecking, repeat sampling reflex / confirmatory testing etc.) (4) In unanticipated circumstances (non availability of kits, instrument breakdown & natural calamities) tests may not be reported as per schedule.

Palmland Hospital, Falshruti Nagar, Near S.T. Depot, Station Raod, Bharuch-392 001. (Guj.)



Scanned with OKEN Scanner



the future of HEALTH CARE

PALMLAND
LABORATORY



DIAGNOSTIC REPORT

Name : SHALINI PATHAK
Ref By : DR. WASIM RAJ(MEDIWHEEL)

Age/Sex : 36 Yrs./F
Date : 30/03/2023
Report ID. : W-2
Ward : -/
8989696130

STOOL ANALYSIS

<u>TEST</u>	<u>RESULT</u>	<u>REFERENCE INTERVAL</u>
<u>PHYSICAL EXAMINATION</u>		
Colour	: BROWN	
Consistency	: SEMI FORMED	
<u>CHEMICAL TEST</u>		
Occult Blood	: ABSENT	ABSENT
<u>MICROSCOPIC EXAMINATION / HPF</u>		
Ova	: ABSENT	
Cysts.	: ABSENT	
Pus Cells	: ABSENT	
Red Blood Cells	: ABSENT	
Epithelial Cells	: ABSENT	

End Of Report

Condition of Reporting : (1) The Reports are not valid for medico - legal purposes. (2) Individual Laboratory investigations are never conclusive, but are for the reporting doctor's information and should be interpreted along with other relevant clinical history and examination to conclude final diagnosis, keeping in mind the limitation of methodology and technology. (3) For any query in the report, or if results indicate unexpected abnormality, it is suggested to Contact to laboratory to help carry out follow up action. (rechecking, repeat sampling reflex / confirmatory testing etc.) (4) In unanticipated circumstances (non availability of kits, instrument breakdown & natural calamities) tests may not be reported as per schedule.

DR. DEV VARMA

Palmland Hospital, Falshruti Nagar, Near S.T. Depot, Station Raod, Bharuch-392 001. (Guj.)



Scanned with OKEN Scanner

Dr. Payal D. Shah
M.B.B.S., M.D. (Radiodiagnosis)

Dr. Darshit B. Shah
M.B.B.S., M.D. (Radiodiagnosis)
Ex- Clinical Associate, Lilavati hospital
(Mumbai)



MADHURAM Imaging Center

- MRI (1.5 T)
- Multi Slice CT Scan
- Sonography
- X-Ray
- Colour Doppler

Date: 30/03/2023

Pt Name: Shalini Pathak

USG OF ABDOMEN & PELVIS

Liver is normal in size, shape and normal in echotexture.
No evidence of focal SOL or dilatation of IHBR seen.
Porta hepatis appear normal.

Gallbladder appeared normal. No calculi seen.
Gallbladder wall appear normal. No e/o pericholecystic edema noted.
CBD appears normal. no evidence of calculi.

Pancreas appeared normal in size and normal in echotexture.
Spleen appeared normal in size, measuring approx. 106mm and normal in echotexture.
Aorta appeared normal. No para aortic lymphnodes seen.

Right kidney appears normal in size, shape and echotexture.
Cortex and collecting system of right kidney appeared normal.
No calculi or obstructive uropathy.

Left kidney appears normal in size, shape and echotexture.
Cortex and collecting system of left kidney appeared normal.
• A non-obstructive 6.4mm sized calculus in lower pole calyx.

Urinary bladder: Appears normal. No calculi are seen.

Uterus appears normal in size and shows homogenous endometrial and myometrial echotexture.
IUCD is seen in situ.
Bilateral ovaries appear normal in size, shape and echotexture.
Bilateral adnexa appear unremarkable.
Bowels are well-visualised and appear normal.
Appendix not seen due to bowel gas.
No evidence of free fluid in pelvis.

Conclusion:

- Non-obstructive left renal calculus.
- No other significant abnormalities are seen.

Thanks for the reference.

Dr. Payal D. Shah (MBBS, MD)
Consultant Radiologist

Dr. Darshit B. Shah (MBBS, MD)
Consultant Radiologist





OPHTHALMOLOGY CONSULTATION

Name: Shalini Pathak Date: 30-3-23
 Age: 36 Sex: Male Female HCP Reg.No.: _____

Ophthalmic History:

1. Do you feel that your eyesight is falling?
 આંખે ઓછું દેખાતું હોય તેવું લાગે છે? Yes No
2. Any time feel to experience black outs?
 કોઈવાર અંધારા આવે છે? Yes No
3. Any unexpected flicking of eyes?
 આંખ વારંવાર અચાનક ધ્રુવે છે? Yes No
4. Do you get difficulty in reading small letters?
 નાના અક્ષર વાંચવામાં તકલીફ પડે છે? Yes No
5. Do you experience black dots temporarily?
 આંખ સામે કોઈવાર કાળા ટપકા દેખાય છે? Yes No
6. Do you have exclusive aids?
 વાંચવા કે ખેલા માટે કોઈ ચશ્મા કે સ્પેશીયલ સાધન વાપરો છો? Yes No

Clinical Evaluation / History / Presenting Complain:

.....

Examination Eyes: M

1. Eyelids
 Right M Left M
2. Cornea & Conjunctiva
 Right M Left M
3. Vision
 Right M Left M

SPH	CYY	AXIS	VN
-05			6/6

SPH	CYY	AXIS	VN
			6/6

--	--	--	--

--	--	--	--

Colour Vision: N

Tonometry:
Right N

Left N

Fundus: (Must in case of DM & HT)

Right N

Left N

Eye Movements:

Right } N
Left }

Clinical Impression:

Recommendation:

A. Additional Inv. / Referral Suggested

B. Therapeutic advise

Ophthalmology's Signature

(Emergency 24x7)

Shalini
Pathak

Date

31/03/2023

37yrs

OH:- 2 SA
1 ectopic right sided salpingectomy
1 FTCS | 7/12/20 10 10s

M/H - Right
2 day

Chondrosarcoma

OLE - PLA - soft
scar of ectopic 4 cm ⊕

PLS - Cervix erosion
discharge ⊕

PLV - UT RIV
⊕ sine



Diagnosis - PID
⊕ cervical
erosion

lapar done
for repair -



+91-97129 81771
+91-98255 72084



drjigesh131@gmail.com



2nd - 3rd Floor, Hari Krishna Golden Plaza,
Behind Super Market, Station Road, Bharuch.

A Unit Of JHS MEDICARE LLP



LABORATORY REPORT



Name : Mrs. SHALINI PATHAK	Sex/Age : Female/ 37 Years	H.ID : 231C03100	Case ID : 30400101367
Ref By : DR JIGESH MEHTA	Dis. Loc. :		Pt ID :
Bill. Loc. : Prakruti Daignostic Center - Bharuch			Pt. Loc. :
Registration Date & Time : 01-Apr-2023 22:23	Sample Type : Slide		Ph # :
Sample Date & Time : 01-Apr-2023 22:23	Sample Coll. By :		Ref Id :
Report Date & Time : 02-Apr-2023 12:13	Acc. Remarks :		Ref Id2 :

Cytopathology Report

Specimen :

Pap smear for cytology (conventional)

Clinical Data :

Not Provided

Macroscopic Examination :

Received two unstained smears.

Smears - 2 [PAP]

Microscopic Examination :

See below in diagnosis

Impression :

The Bethesda System (TBS 2014) (Conventional Pap)

Specimen type: Conventional Pap smear.

Specimen adequacy: Satisfactory for evaluation but limited by partially obscuring haemorrhage and inflammation.

Transformation zone elements: Present

Infection associated changes: Trichomonas or Monilia are not seen.

Reactive cellular changes: Nil

Epithelial cell abnormality: Nil

Other cells: Nil

Grossing By : Dr. Bhavna Mehta

For test performed on specimens received or collected from non-NSRL locations, it is presumed that the specimen belongs to the patient named or identified as labeled on the container/test request and such verification has been carried out at the point generation of the said specimen by the sender. NSRL will be responsible Only for the analytical part of test carried out. All other responsibility will be of referring Laboratory.

Dr. Bhavna Mehta
M.D. (P.D.C.C) G-56686
(Histo & Renal pathologist)

Printed On : 02-Apr-2023 12:18



MC-2391



Neuberg Supratech Reference Laboratories Private Limited

📍 "KEDAR" Opposite Krupa Petrol Pump, Near Parimal Garden, Ahmedabad - 380006

☎ 079-40408181 / 61618181 📧 contact@supratechlabs.com 🌐 www.neubergsupratech.com



specificity
of laboratory
injunction

LABORATORY REPORT



Name : Mrs. SHALINI PATHAK	Sex/Age : Female/ 37 Years	H.ID : 231C03100	Case ID : 30400101367
Ref By : DR JIGESH MEHTA	Dis. Loc. :	Pt ID :	Pt. Loc. :
Bill. Loc. : Prakruti Daignostic Center - Bharuch	Registration Date & Time : 01-Apr-2023 22:23	Sample Type : Slide	Ph # :
Sample Date & Time : 01-Apr-2023 22:23	Sample Coll. By :	Sample Coll. By :	Ref Id :
Report Date & Time : 02-Apr-2023 12:13	Acc. Remarks :	Acc. Remarks :	Ref Id2 :

Interpretation/result: Negative for intraepithelial lesion or malignancy.

Pap test is a screening test for cervical cancer with inherent false negative results.

----- End Of Report -----

Grossing By : Dr. Bhavna Mehta

For test performed on specimens received or collected from non-NSRL locations, it is presumed that the specimen belongs to the patient named or identified as labeled on the container/test request and such verification has been carried out at the point generation of the said specimen by the sender. NSRL will be responsible Only for the analytical part of test carried out. All other responsibility will be of referring Laboratory.

Dr. Bhavna Mehta
M.D. (P.D.C.C) G-56686
(Histo & Renal pathologist)

Printed On : 02-Apr-2023 12:18



MC-2391



Neuberg Supratech Reference Laboratories Private Limited

📍 "KEDAR" Opposite Krupa Petrol Pump, Near Parimal Garden, Ahmedabad - 380006
☎ 079-40408181 / 61618181 📧 contact@supratechlabs.com 🌐 www.neubergsupratech.com

