

Bank of Baroda  
Medi wheel.

❖ This medical fitness is only on the basis of clinical examination. No COVID -19 and other investigation has been done to reveal the fitness

**MEDICAL EXAMINATION REPORT**

Name Vikas Sandhu Age & Sex 33y/M Date of MER 23/03/23  
 Identification Mark Scar on Right hand ID Proof UID Card  
 Ht. 176 Wt. 104 Chest Exp/Insp. 110 / 114 Abd. 107 PR 86/ma BP 126/81

Any Operation  
H/o: Right Inguinal hernioplasty done in 2008' at Khairab Hospital, Jind (Haryana)  
 Any Medicine Taken  
No

Any Accident  
H/o: RSA in 2011 → # Rt. Lower Leg → ORIF done at Goyal Orthopedic Hospital, Jind (Haryana)

Alcohol/Tabacco/Drugs No  
 Consumption.....Duration.....  
 Qty.....

Whether the person is suffering from any of the following diseases, give details

DISEASE	Yes/NO	DETAIL
Diabetes	No	
Hypertension	No	
Renal Complications	No	
Heart Disease	No	
Cancer	No	
Any Other	No	

**Examination of systems**

SYSTEMS( any evidence of past/present disease)	YES	NO	DETAILS
Brain or nervous system		✓	
Lungs or other parts of respiratory system		✓	
GI Tract		✓	
Ears, Eyes, Nose, Throat, Neck		✓	
Cardiovascular System		✓	

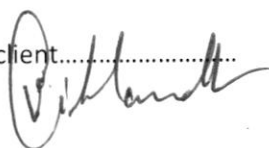
Signature of client.....  

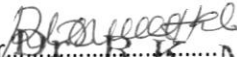
Signature of Doctor.....  
  
**Dr. R. K. Mittal**  
 MBBS MD (Chest)  
 Seal of Centre.....Registration No. 17707 (P.A.C.)  
 Consultant Physician & Chest Specialist

## Feedback – Medical Checks

This is to confirm & certify that I have gone through the medical examination through centre on \_ to complete the requisite medical formalities towards my application for life insurance from Bank of Baroda vide Proposal Form bearing no BOBE 35009 dated 23/03/23

I do confirm specifically that the following medical activities have been performed for me:

- |                                                      |                                         |                             |
|------------------------------------------------------|-----------------------------------------|-----------------------------|
| 1. Full Medical Report (Medical Questionnaire)       | Yes <input checked="" type="checkbox"/> | No <input type="checkbox"/> |
| 2. Sample Collection                                 |                                         |                             |
| a. Blood                                             | Yes <input checked="" type="checkbox"/> | No <input type="checkbox"/> |
| b. Urine                                             | Yes <input checked="" type="checkbox"/> | No <input type="checkbox"/> |
| 3. Electro Cardio Gram (ECG)                         | Yes <input checked="" type="checkbox"/> | No <input type="checkbox"/> |
| 4. Treadmill Test (TMT)                              | Yes <input checked="" type="checkbox"/> | No <input type="checkbox"/> |
| 5. Others <u>CXR, USG, Eyes Check up, Stool R/E,</u> |                                         |                             |

I have furnished my ID Proof UID Card bearing ID No. 9412 19 24 6501 at the time of my medical.

### Feedback Form

- Behavior and cooperation of staff  
Reception/ Clinic/ Hospital  Good  Average  Poor  
Technician/ Doctors  Good  Average  Poor
- Time Management  Good  Average  Poor
- Upkeep of hospital  Good  Average  Poor
- Technology & Skills  Good  Average  Poor
- Please remark if the medical check procedure was satisfactory  Yes  No

(Medical Facility- Location; Facility Set-up, instruments, cleanliness; Process followed; etc. Also on the Medical Staff: Appearance; Technical Know-how; Behavior etc.)

- If No please provide details or let us know of anything additional you would like to provide

<p>Signature of the Life to be Insured (Proposer in case of Life insured being minor)</p> <p style="text-align: center;"><u>Vikas Sandhu</u></p> <hr/> <p>Name of the Life to be Insured with date <u>23/03/23</u> (Proposer (in case of Life insured being minor)</p> <p style="text-align: center;"><u>Vikas Sandhu</u></p>	<p style="text-align: center;"><u>Dr. R. K. Mittal</u> Signature of Visiting/Attending Doctor</p> <p style="text-align: center;">MBBS MD (Genl) Registration No. 17707 (PMC) Name of Visiting/Attending Doctor <u>Dr. R. K. Mittal</u> <small>Consultant Physician &amp; Chest</small></p> <hr/> <p>MC Registration No: <u>17707</u></p> <p>Doctor Stamp with date <u>23/03/2023</u></p>
---------------------------------------------------------------------------------------------------------------------------------------------------------------------------------------------------------------------------------------------------------------------------------------------------------------------------------------	----------------------------------------------------------------------------------------------------------------------------------------------------------------------------------------------------------------------------------------------------------------------------------------------------------------------------------------------------------------------------------------------------------

**Self Declaration & Special COVID-19 Consent**

Date: 23/03/2023 Day: Time:
Patient's Name/Client Name Vikas Sandhu
Age: 83y Sex: Male Case No/Proposal no
Address:
Profession:

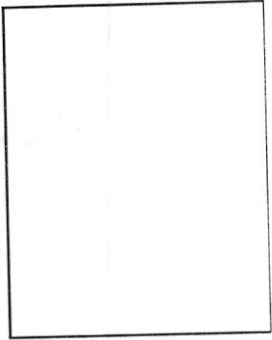

- 1) Do you have Fever/Cough/Tiredness/Difficulty in Breathing? Yes/No
2) Have you travelled outside India and came back during pandemic of COVID 19 or Have you come from other country during pandemic of COVID 19? Yes/No
3) Have you travelled anywhere in India in last 60 days? Yes/No
4) Any Personal or Family History of Positive COVID 19 or Quarantine? 4/07 Covid +ve in April, 2020 Home isolation for 15 days Yes/No
5) Any history of known case of Positive COVID 19 or Quarantine patient in your Neighbors/Apartment/Society area Yes/No
6) Are you suffering from any following diseases? Diabetes/Hypertension/Lung Disease/Heart Disease Yes/No
7) Are you healthcare worker or interacted/lived with Positive COVID 19 patients? Yes/No

During the Lockdown period and with current situation of Pandemic of COVID 19, I came to this hospital/home visit by this hospital at my home for medical checkup..e.g. MER, Blood Sample, Urine sample and ECG. I also know that I may get infection from the hospital or from doctor, and I will take every precaution to prevent this from happening. for that I will never hold doctors or hospital staffs accountable if such infection occurs to me or my accompanying persons.

Above information is true as per best to my knowledge, I understand that giving false information or hiding the facts or any type of violence in the hospital are punishable offence in IPC.

Patient's Signature with Name [Handwritten Signature]

Dr. R.K. Mittal
Doctor's Signature & Name
M.B.B.S. M.D. (Chest)
Registration No. 17707 (PMC)
Consultant Physician & Chest Specialist



भारत सरकार  
GOVERNMENT OF INDIA



विकास सन्धु  
Vikas Sandhu  
जन्म तिथि/DOB: 16/06/1989  
पुरुष/ MALE

**9412 7924 6501**  
VID : 9171 4462 7504 5076

मेरा आधार, मेरी पहचान

*Vikash*

*R.K. Mittal*

**Dr R.K. Mittal**  
MBBS MD (Chest)  
Registration No 17707 (PMC)  
Consultant Physician & Chest Specialist





AADHAAR

भारतीय विशिष्ट पहचान प्राधिकरण  
UNIQUE IDENTIFICATION AUTHORITY OF INDIA

पता:

S/O: सतपाल सन्धु, 498, हाउसिंग बोर्ड, जींद, जींद,  
हरियाणा - 126102

Address :

S/O: Satpal Sandhu, 498,  
housing board, Jind, Jind,  
Haryana - 126102

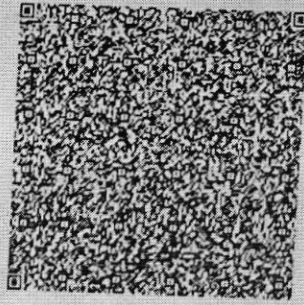

9412 7924 6501

VID : 9171 4462 7504 5076



1947



help@uidai.gov.in

WWW

www.uidai.gov.in

P.O. Box No. 1947,  
Bengaluru-560 001

*Satpal Sandhu*

QRS : 90 ms  
QT / QTcBaz : 348 / 406 ms  
PR : 132 ms  
P : 58 ms  
RR / PP : 730 / 731 ms  
P / QRS / T : 28 / 55 / 31 degrees

Normal sinus rhythm  
Normal ECG

Dr. *Vikas Sandhu*  
MBBS, MD (Chest)  
Registration No. 17707 (PMC)  
Consultant Physician & Chest Specialist

Technician:  
Ordering Ph:  
Referring Ph:  
Attending Ph:

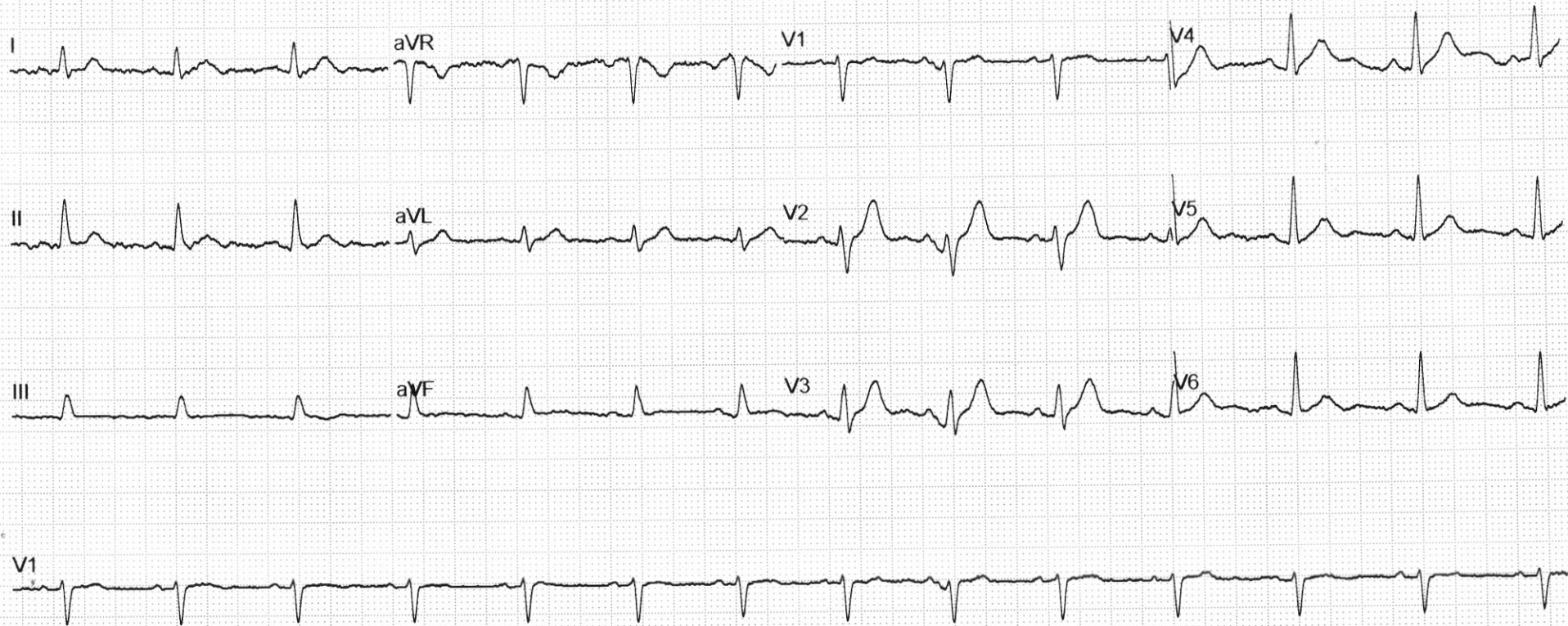

Unconfirmed

# Lifeline Hospital

Multi Speciality & Super Speciality Hospital

NABH Accredited  
(ENTRY LEVEL)



Vikar Sandhu, I returned my stool sample

*Vikar Sandhu*





*Delvinder Singh*  
MBBS  
Registration No. 1707 (P.M.D.)  
Consultant Physician & Chest Specialist



1671, Dasmesh Nagar,  
New Kartar Nagar,  
Ludhiana, Punjab  
23 Mar 2023 09:50 am

broken  
clouds  
26.0 °C



<b>ID.NO :-</b> 2	<b>Date :</b> 23/03/2023
<b>NAME :-</b> VIKAS SANDHU	<b>AGE/SEX:</b> 33/Y /MALE
<b>REF BY:-</b> BANK OF BARODA	

## HAEMATOTOLOGY REPORT

C.B.C performed on fully automated haematology analyser, Model: Sysmex KX-21 (japan)

### LEUCOCYTES

W.B.C	:	6.9	$10^3/uL$	4.0 - 11.0
LYM	:	31.6	%	20.0-45.0
MIXED	:	7.5	%	3.0 - 10.0
GRA	:	60.9	%	40.0-75.0

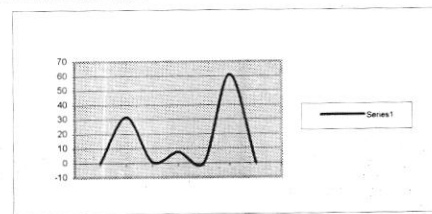

### ERYTHROCYTES

R.B.C	:	5.70	$10^6/uL$	3.5-5.5
HB	:	14.3	g/dL	<b>M</b> 12.0-17.0, <b>F</b> 11.0-16.0
HCT	:	44.5	%	26.0-50.0
MCV	:	78.1	fL	82.0-92.0
MCH	:	25.1	pg	27.0-32.0
MCHC	:	32.1	g/dL	32.0-36.0
RDW-SD	:	42.3	fL	37.0-52.0

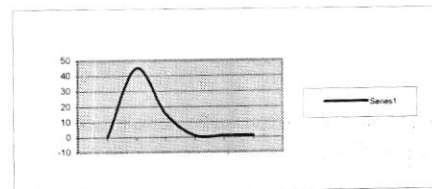

### THROMBOCYTES

PLT	:	357	$10^3/uL$	150 - 450
PDW	:	11.5	fL	9.0-17.0
MPV	:	9.7	fL	9.0-13.0
P-LCR	:	21.9	%	15.0 - 45.0

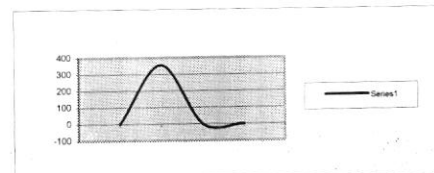

BLOOD GROUP "O" POSITIVE

E.S.R (Westgrn) 5 mm/1st Hr. 00 - 20

COMMENTS

**Dr. SURBHI GOYAL**  
M.B.B.S. M.D. (PATHOLOGY)  
CONSULTANT PATHOLOGIST,  
Reg No. 40195



NAME : VIKAS SANDHU  
AGE/SEX : 33Y/M  
REF BY : BANK OF BARODA  
DATE : 23.03.2023

## BLOOD EXAMINATION REPORT

DETERMINATION	NORMAL	RESULT
FBS	70-110mg/dl	89mg/dl
PPBS	70-140mg/dl	108mg/dl
UREA(BUN)	15-45mg/dl	26mg/dl
CREATININE	0.7-1.5mg/dl	1.06mg/dl
URIC ACID	3.0-7.2mg/dl	7.52mg/dl
BUN/SR.CREATININE RATIO	9:1-23:1 RATIO	24.5:0 RATIO
CHOLESTEROL	140-200mg/dl	261mg/dl
TRIGLYCRIDE	60-160mg/dl	170mg/dl
CHOLESTEROL HDL	35-60 mg/dl	40mg/dl
CHOLESTEROL LDL	60-150 mg/dl	187mg/dl
VLDL	20-40 mg/dl	34mg/dl
CHOLESTEROL/HDL Ratio	4.0:1-4.16:1 mg/dl	6.5:1mg/dl
LDL/HDL Ratio	1.71-2.5mg/dl	4.6mg/dl

### Recommendation:-

- 1 This report is not valid for medico legal purposes .
2. The test can be repeated free of cost in case of any discrepancy.
3. Test to be clinically correlated.
4. All card tests require confirmation by serology
5. False negative or false positive results may occur in some cases.

Dr. SURBHI GOYAL  
M.B.B.S. M.D (PATHOLOGY)  
CONSULTANT PATHOLOGIST  
Reg No. 40195

NAME : VIKAS SANDHU  
AGE/SEX : 33Y/M  
REF BY : BANK OF BARODA  
DATE : 23.03.2023

## LIVER EXAMINATION REPORT

DETERMINATION	NORMAL	RESULT
BILLIRUBIN TOTAL	<1.2mg/dl.	0.79mg/dl
BILLIRUBIN DIRECT	<0.3mg/dl	0.23mg/dl
BILIRUBIN INDIRECT	<0.9mg/dl	0.56mg/dl
S.G.O.T.	5-50Units/L	41Units/L
S.G.P.T.	5-50 Units/L	36Units/L
GAMMA GT	9-52 Units/L	29Units/L
ALK. PHOSPHATASE	108-305 Units/L	228Units/L
TOTAL PROTEIN	6.0-8.0mg/dl	7.3mg/dl
ALBUMIN	3.5-5.3mg/dl	4.2mg/dl
S.GLOBULIN	2.0-4.0gm/dl	3.1 gm/dl
A/G RATIO	1.25:1-1.75:1 mg/dl	1.35:1gm/dl
AST/ALT RATIO	2:1 RATIO	1.13 RATIO

### Recommendation:-

- 1 This report is not valid for medico legal purposes .
2. The test can be repeated free of cost in case of any discrepancy.
3. Test to be clinically correlated.
4. All card tests require confirmation by serology
5. False negative or false positive results may occur in some cases.

Dr. SURBHI GOYAL  
M.B.B.S. M.D. (PATHOLOGY)  
CONSULTANT PATHOLOGIST  
Reg No. 40195





**NAME** : VIKAS SANDHU  
**AGE/SEX** : 33Y/M  
**REF BY** : BANK OF BARODA  
**DATE** : 23.03.2023

## HbA1C

Test name	results	units
HbA1c{GLYCOSYLATED HEMOGLOBIN}BLOOD	5.32	%

### Interpretation

As per American Diabetes association {ADA}	
Reference Group	HbA1c in %
Non diabetic adults $\geq 18$ years	4.0 - 6.0
At risk	$\geq 6.0$ to $\leq 6.5$
Diagnosing diabetes	$> 6.5$
Therapeutic goals for glycemic Control	Adults Goal of therapy : $< 7.0$ Action suggested : $> 8.0$

**Note :** 1. Since HbA1c reflects long term fluctuations in the blood glucose concentration, a diabetic patient who is recently under good control may still have a high concentration of HbA1c. Converse is true for a diabetic previously under good control but now poorly controlled.

2. target goals of  $< 7.0$  % may be beneficial in patients with short duration of diabetes , long life expectancy and no significant cardiovascular disease .In patient with significant complications of diabetes , limited life expectancy or extensive co-morbid conditions, targeting a goal of  $< 7.0$  % may not be appropriate.

### Comments

HbA1c provides an index of average blood glucose level over the past 8-12 weeks & is a much better indicator of long term glycemic as compared to blood & urinary glucose determinations.

### ADA criteria for correlation between HbA1c & Mean plasma glucose levels

HbA1c %	Mean plasma glucose {mg/dl }	HbA1c %	Mean plasma glucose {mg/dl }
5	98	9	212
6	126	10	240
7	154	11	269
8	183	12	298

**Dr. SURBHI GOYAL**  
 M.B.B.S. M.D. (PATHOLOGY)  
 CONSULTANT PATHOLOGIST  
 Reg No. 40195



NAME : VIKAS SANDHU  
AGE/SEX : 33Y/M  
REF BY : BANK OF BARODA  
DATE : 23.03.2023

## TEST ASKED : -T3,T4,TSH

<u>TEST NAME</u>	<u>RESULT</u>	<u>NORMAL RANGE</u>
T3	1.25 ng/ml	0.70-2.04 ng/ml
T4	6.38 µg/dl	4.6-10.5 µg/dl
TSH	1.185 µIU/ml	0.40-4.20µIU/ml

### Recommendation:-

1. This report is not valid for medico legal purposes.
2. The test can be repeated free of cost in case of any discrepancy.
3. Test to be clinically correlated.
4. All card tests require confirmation by serology
5. False negative or false positive results may occur in some cases

Dr. SURBHI GOYAL  
M.B.B.S. M.D. (PATHOLOGY)  
CONSULTANT PATHOLOGIST  
Reg No. 40195



NAME : VIKAS SANDHU  
AGE/SEX : 33Y/M  
REF BY : BANK OF BARODA  
DATE : 23.03.2023

## • URINE EXAMINATION REPORT

A. PHYSICAL EXAMINATION	
QUANTITY	30ml
COLOUR	P.YELLOW
DEPOSIT	ABSENT
REACTION	ACIDIC
SECIFIC GRAVITY	1.020
B. CHEMICAL EXAMINATION	
UROBILINOGEN	NIL
BLOOD	NIL
PROTEIN	NIL
SUGAR	NIL
KETONE BODIES	NIL
BILIRUBIN	NIL
NITRITE	NIL
LEUKOCYTES	NIL
C. MICROSCOPIC EXAMINATION	
EPITHELIAL CELLS	0-1/hpf
PUS CELLS	2-3/hpf
R.B.C.	NIL
CRYSTALS	NIL
CAST	NIL

### Recommendation:-

1. This report is not valid for medico legal purposes.
2. The test can be repeated free of cost in case of any discrepancy.
3. Test to be clinically correlated.
4. All card tests require confirmation by serology
5. False negative or false positive results may occur in some cases

Dr. SURBHI GOYAL  
M.B.B.S. M.D. (PAM) M.C. (P)  
CONSULTANT PATHOLOGIST  
Reg. No: 40195



NAME : VIKAS SANDHU  
AGE/SEX : 33Y/M  
REF BY : BANK OF BARODA  
DATE : 23.03.2023

## URINE EXAMINATION REPORT

DETERMINATION	NORMAL	RESULT
POST URINE SUGAR	NIL	NIL

### \*Recommendation:-

1. This report is not valid for medico legal purposes.
2. The test can be repeated free of cost in case of any discrepancy
3. Test to be clinically correlated.
4. All card tests require confirmation by serology
5. False negative or false positive results may occur in some cases

Dr. SURBHI GOYAL  
M.B.B.S. M.D. (PATHOLOGY)  
CONSULTANT PATHOLOGIST  
Reg. No. 40195





**Patient's Name: VIKAS SANDHU**

**DATE : 23/03/2023**

**Age/Sex : 33 Yrs/M**

## **ULTRASONOGRAPHY OF ABDOMEN**

**LIVER :** Liver is normal in size & shape. Hepatic bleary radicals are normally outlined. Portal vein is normal in caliber. No evidence of liver abscess. Movements of diaphragm are not restricted. No evidence of secondries. CBD is of normal calibre.

**GALL BLADDER :** Gall Bladder is distended. Walls are normal. Lumen shows normal echo.

**PANCREAS :** Pancreas is normal in size, shape and echotexture. No evidence of any collection in lesser sac.

**SPLEEN :** Spleen is normal in size, shape and echotexture. Calibre splenic vein at hilum is WNL.

**RIGHT KIDNEY :** Right kidney is normal in size, shape & outline. Cortical thickness is WNL. Pelvi-calyceal system is normal. There is no evidence of calculus. No ackpressure, changes or SOL. Corticomedullary differentiation is well maintained.

**LEFT KIDNEY :** Left kidney is normal in size & shape. Cortical thickness is WNL. Pelvi-calyceal system is normal. There is no evidence calculus. No backpressure changes or S.O.L.. Corticomedullary differentiation is well maintained.

**URETERS :-** Both ureters are normal and not dilated.

**URINARY BLADDER :-** UB is seen filled stage. Lumen is echo free. Walls are norma!

**PROSTATE :-** is normal in size. No focal lesion is seen.

No free fluid seen in peritoneal cavity

**IMPRESSION: NORMAL U.S.G.**

*Dr. R.S. Maheshwari*

**DR.R.S. MAHESHWARI**

**(ULTRASONOLOGIST)** This is only professional opinion and the diagnosis. It should be correlated clinically & with either investigation to come to final diagnosis.

Reg No DAA/LDH/11/346

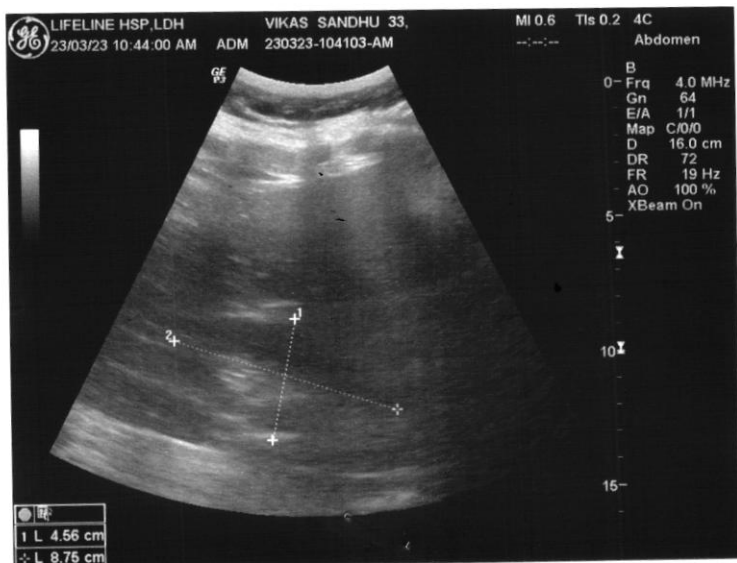
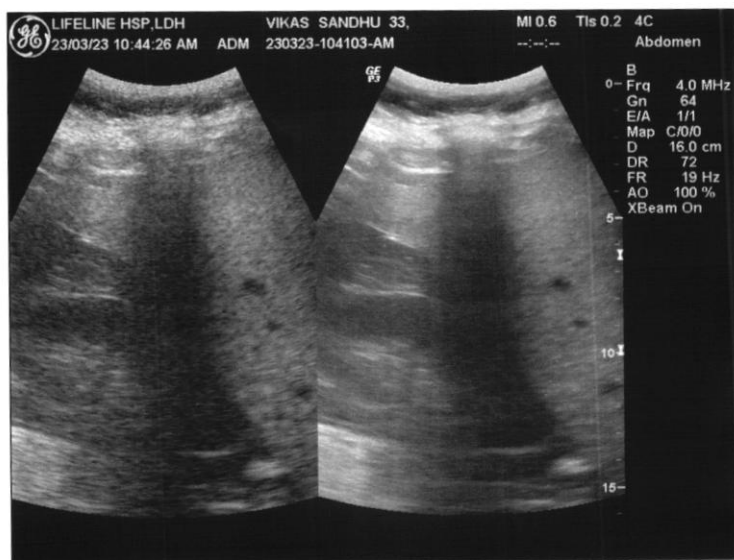
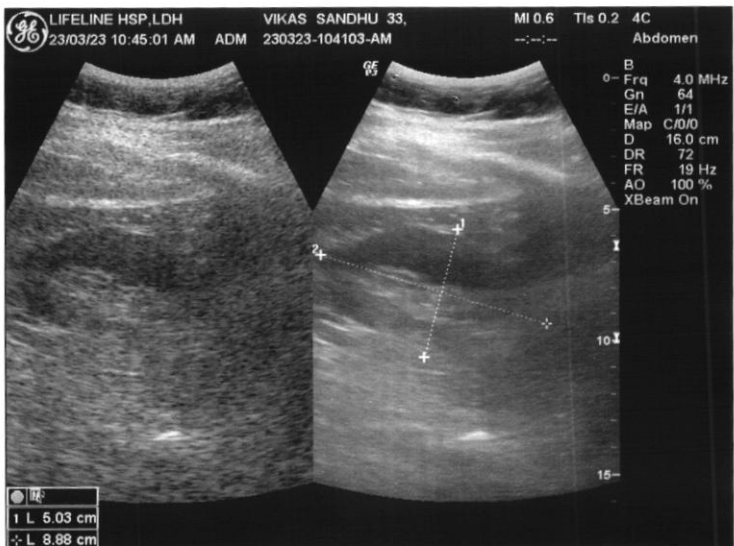





LIFELINE HSP,LDH

23/03/23 10:45:35 AM

ADM

VIKAS SANDHU 33,

230323-104103-AM

MI 0.6

TIs 0.2

4C

Abdomen



LIFELINE HSP,LDH

23/03/23 10:45:26 AM

ADM

VIKAS SANDHU 33,

230323-104103-AM

MI 0.6

TIs 0.2

4C

Abdomen





Protocol : BRUCE  
History :

Stage	StageTime (Min:Sec)	PhaseTime (Min:Sec)	Speed (mph)	Grade (%)	METs	H.R. (bpm)	B.P. (mmHg)	R.P.P. x100	PVC	Comments
Supine					1.0	98	126/80	123	-	
Standing					1.0	97	126/80	122	-	
HV					1.0	96	126/80	120	-	
ExStart					1.0	97	126/80	122	-	
Stage 1	3:00	3:01	1.7	10.0	4.7	140	130/86	182	-	
Stage 2	3:00	6:01	2.5	12.0	7.1	162	136/90	220	-	
Stage 3	3:00	9:01	3.4	14.0	10.2	182	140/98	254	-	
PeakEx	0:13	9:14	0.0	0.0	10.3	182	140/98	254	-	
Recovery	1:00		0.0	0.0	4.3	144	138/96	198	-	
Recovery	3:00		0.0	0.0	1.0	123	134/90	164	-	
Recovery	5:00		0.0	0.0	1.0	114	128/82	145	-	

Findings :

Exercise Time : 09:14  
Max HR Attained : 182 bpm 97% of Max Predictable HR 187  
Max BP : 140/98(mmHg)  
Max WorkLoad attained : 10.3(Good Effort Tolerance)

TMT negative for Ischemia

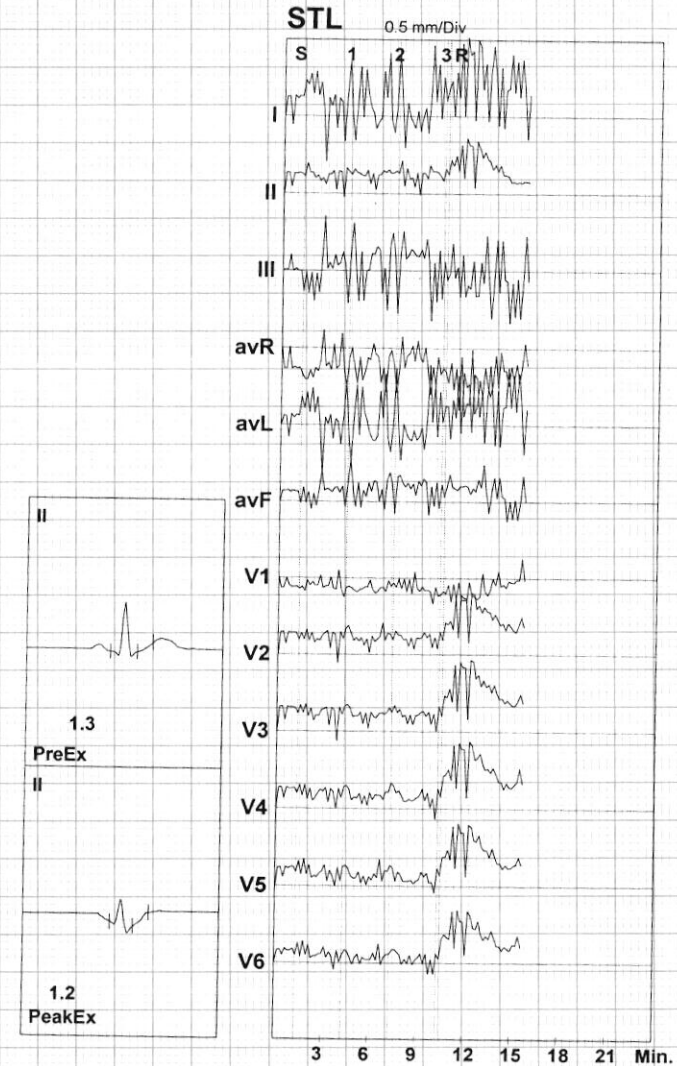

Advice/Comments:

Dr. Ravi Kant Singla  
M.B.B.S, M.D.,  
Medical Specialist  
Ex-Registrar CMC, LDH.



Protocol : BRUCE

		I	II	III	avR	avL	avF	V1	V2	V3	V4	V5	V6
STL (mm) 80 mSecs Post J	Supine	1.3	1.3	0.1	-1.3	0.6	0.7	-0.7	1.5	1.6	1.4	1.2	0.8
	Standing	1.3	1.3	0.1	-1.3	0.6	0.7	-0.7	1.5	1.6	1.4	1.2	0.8
	HV	-0.6	0.4	1.0	0.1	-0.8	0.8	0.0	0.7	0.7	0.7	0.6	0.5
	ExStart	1.3	1.3	0.0	-1.2	0.6	0.6	-0.6	1.4	1.5	1.4	1.2	0.9
	Stage 1	3.6	1.4	-2.1	-2.5	2.8	-0.3	-1.2	1.0	1.1	0.7	0.3	0.0
	Stage 2	0.6	1.5	0.9	-1.0	-0.1	1.2	-0.5	1.3	1.5	1.0	0.9	0.5
	Stage 3	2.6	0.8	-1.8	-1.7	2.2	-0.4	-1.2	0.4	0.0	-0.7	-0.4	-0.7
	PeakEx	1.8	1.2	-0.6	-1.5	1.2	0.3	-0.9	0.9	1.0	0.8	0.7	0.2
	Recovery	4.8	3.2	-1.6	-4.0	3.2	0.8	-1.4	3.7	4.4	4.1	3.9	3.4
	Recovery	4.6	1.6	-3.1	-3.1	3.9	-0.8	-1.1	2.8	2.9	2.5	2.3	1.5
	Recovery	1.7	0.8	-0.9	-1.3	1.3	-0.1	-0.1	1.9	2.0	1.7	1.4	1.1
STS mV/Sec.	Supine	1.3	1.6	0.3	-1.5	0.6	0.9	-1.0	1.3	1.5	1.3	1.2	0.9
	Standing	1.3	1.6	0.3	-1.5	0.6	0.9	-1.0	1.3	1.5	1.3	1.2	0.9
	HV	-0.1	0.6	0.6	-0.3	-0.3	0.6	-0.3	0.6	0.6	0.6	0.5	0.4
	ExStart	1.5	1.6	0.0	-1.6	0.8	0.8	-0.9	1.4	1.4	1.3	1.3	0.9
	Stage 1	2.6	2.1	-0.4	-2.4	1.5	0.9	-1.0	1.7	1.7	1.3	1.6	1.1
	Stage 2	2.4	2.8	0.4	-2.6	1.1	1.6	-1.5	2.0	2.3	2.0	1.9	1.3
	Stage 3	2.9	2.0	-0.9	-2.5	1.9	0.6	-1.8	1.4	1.6	1.1	1.2	0.7
	PeakEx	2.2	2.2	0.0	-2.2	1.1	1.1	-1.4	1.5	1.8	1.8	1.7	0.8
	Recovery	5.1	4.0	-1.1	-4.5	3.1	1.4	-2.4	3.8	4.6	4.5	4.3	3.4
	Recovery	4.5	2.2	-2.3	-3.4	3.4	0.0	-1.6	3.3	3.6	3.2	3.0	2.1
	Recovery	1.9	1.2	-0.7	-1.5	1.0	0.2	-0.6	2.1	2.2	1.9	1.6	1.2

STI on Next Page



STI	μVs		I	II	III	avR	avL	avF	V1	V2	V3	V4	V5	V6
		Supine	4.3	4.6	0.4	-4.4	1.8	2.5	-2.0	6.2	6.6	5.6	4.5	2.9
		Standing	4.3	4.6	0.4	-4.4	1.8	2.5	-2.0	6.2	6.6	5.6	4.5	2.9
		HV	-4.9	1.5	6.3	1.7	-5.6	4.0	0.6	3.4	3.5	3.2	2.7	2.6
		ExStart	3.9	4.1	0.3	-3.9	1.7	2.2	-1.6	5.8	6.2	5.6	4.8	3.7
		Stage 1	20.3	2.9	-17.3	-11.5	18.8	-7.2	-6.7	2.0	2.9	0.8	-4.1	-4.3
		Stage 2	-4.0	1.7	5.7	1.2	-4.9	3.8	1.1	5.4	6.1	2.4	2.2	0.8
		Stage 3	10.2	0.0	-10.6	-4.9	10.2	-5.2	-3.5	0.4	-2.9	-7.9	-7.0	-7.8
		PeakEx	7.7	3.0	-4.7	-5.4	6.3	-0.9	-1.8	3.8	3.3	1.5	1.1	-0.3
		Recovery	20.7	10.9	-10.1	-16.0	15.4	0.4	-2.6	18.6	21.3	18.8	17.2	15.6
		Recovery	19.3	3.0	-16.2	-11.2	18.0	-6.7	-2.8	9.5	8.8	7.4	6.7	3.7
		Recovery	6.0	1.8	-4.1	-3.9	5.6	-1.2	1.1	7.0	7.3	6.1	4.8	4.2

*Rehmann*

LIFELINE HOSPITAL  
GILL ROAD, LUDHIANA  
875861/VIKAS SANDHU  
33 Yrs/Male  
104 Kg/176 Cms  
Date: 23-Mar-2023 11:42:28 AM

### 12 Lead + Median



HR: 98 bpm  
METS: 1.0  
BP: 126/80

MpHR: 52% of 187  
Speed: 0.0 mph  
Grade: 0.0%

Raw ECG  
BRUCE  
(0.05-100)Hz

Ex Time 00:07  
BLC : On  
Notch : On

Supine  
10.0 mm/mV  
25 mm/Sec.

4X 80 mS Post J

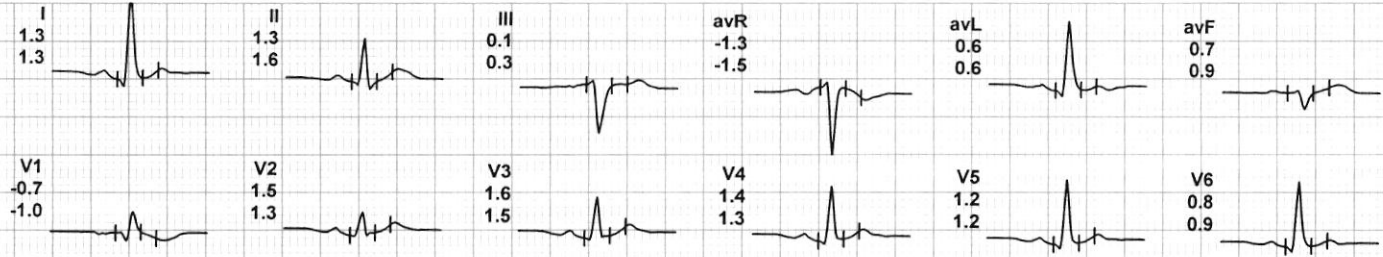

*Signature*

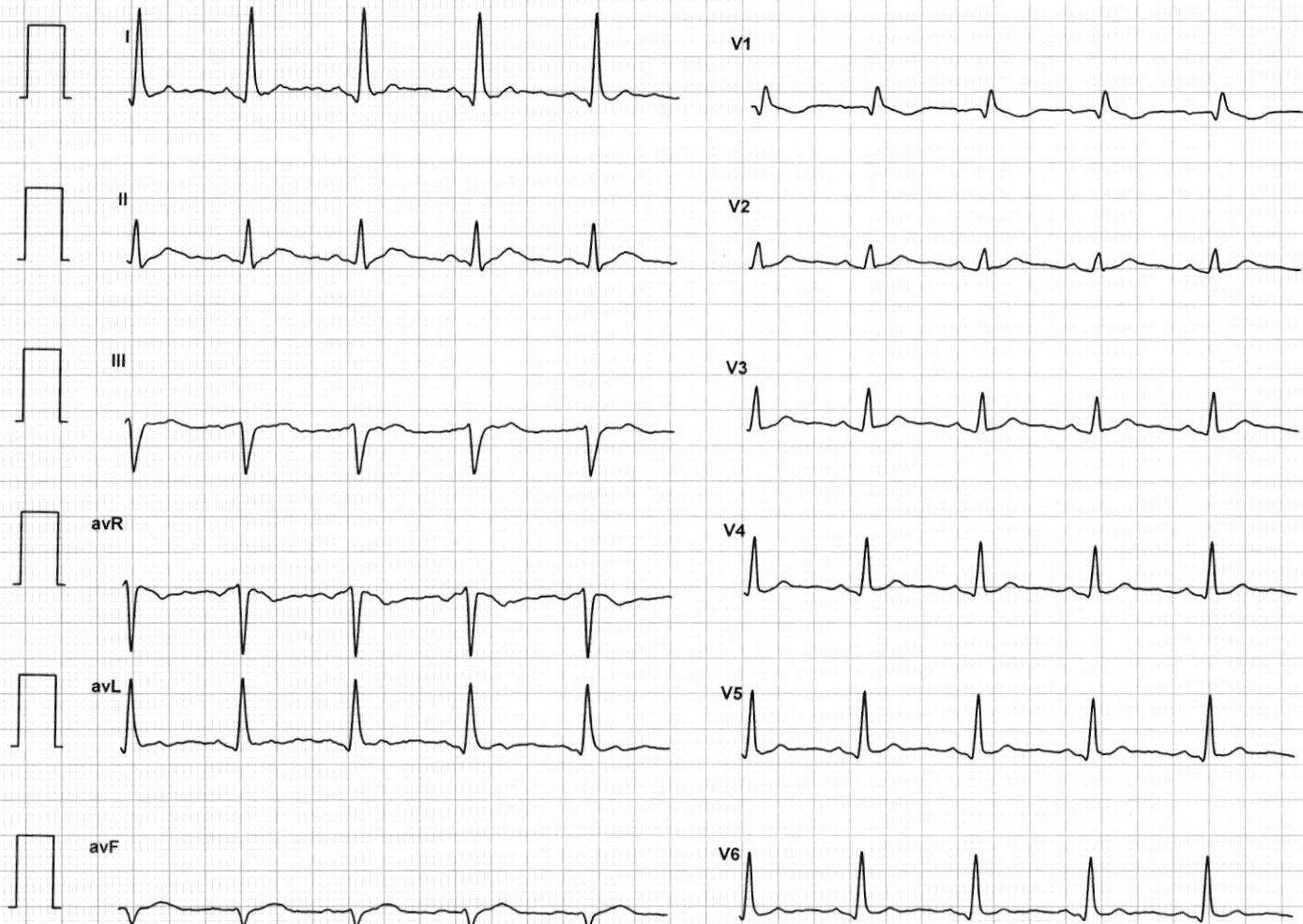

LIFELINE HOSPITAL  
GILL ROAD, LUDHIANA

875861/VIKAS SANDHU  
33 Yrs/Male  
104 Kg/176 Cms  
Date: 23-Mar-2023 11:42:28 AM

### 12 Lead + Median



HR: 97 bpm  
METS: 1.0  
BP: 126/80

MPHR: 51% of 187  
Speed: 0.0 mph  
Grade: 0.0%

Raw ECG  
BRUCE  
(0.05-100)Hz

Ex Time 00:17  
BLC : On  
Notch : On

Standing  
10.0 mm/mV  
25 mm/Sec.

4X 80 mS Post J

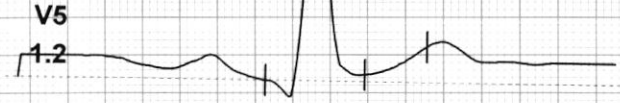
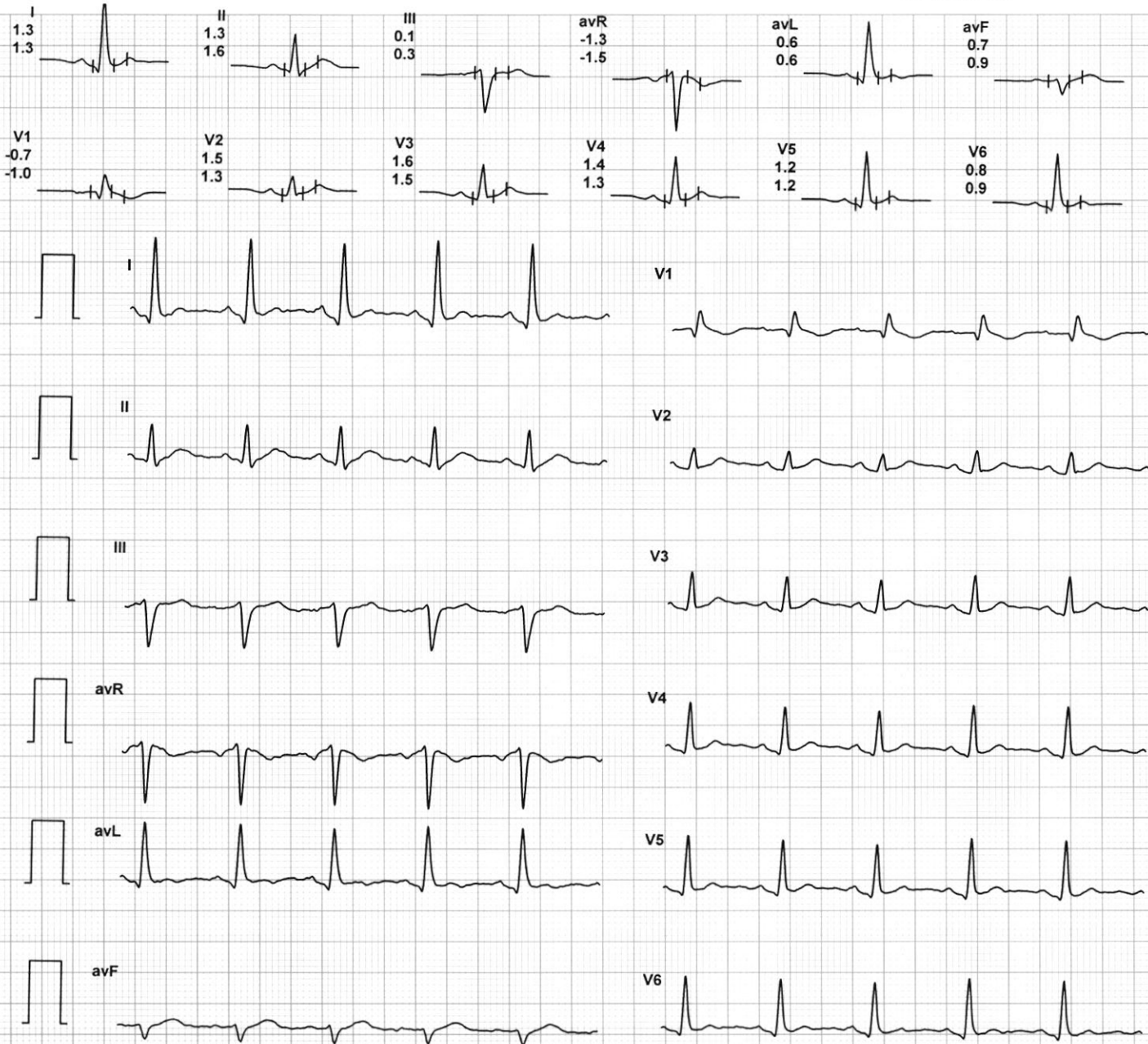



LIFELINE HOSPITAL  
GILL ROAD, LUDHIANA

875861/VIKAS SANDHU  
33 Yrs/Male  
104 Kg/176 Cms  
Date: 23-Mar-2023 11:42:28 AM

### 12 Lead + Median



HR: 96 bpm  
METS: 1.0  
BP: 126/80

MpHR: 51% of 187  
Speed: 0.0 mph  
Grade: 0.0%

Raw ECG  
BRUCE  
(0.05-100)Hz

Ex Time 00:39  
BLC :On  
Notch :On

HV  
10.0 mm/mV  
25 mm/Sec.

4X 80 mS Post J

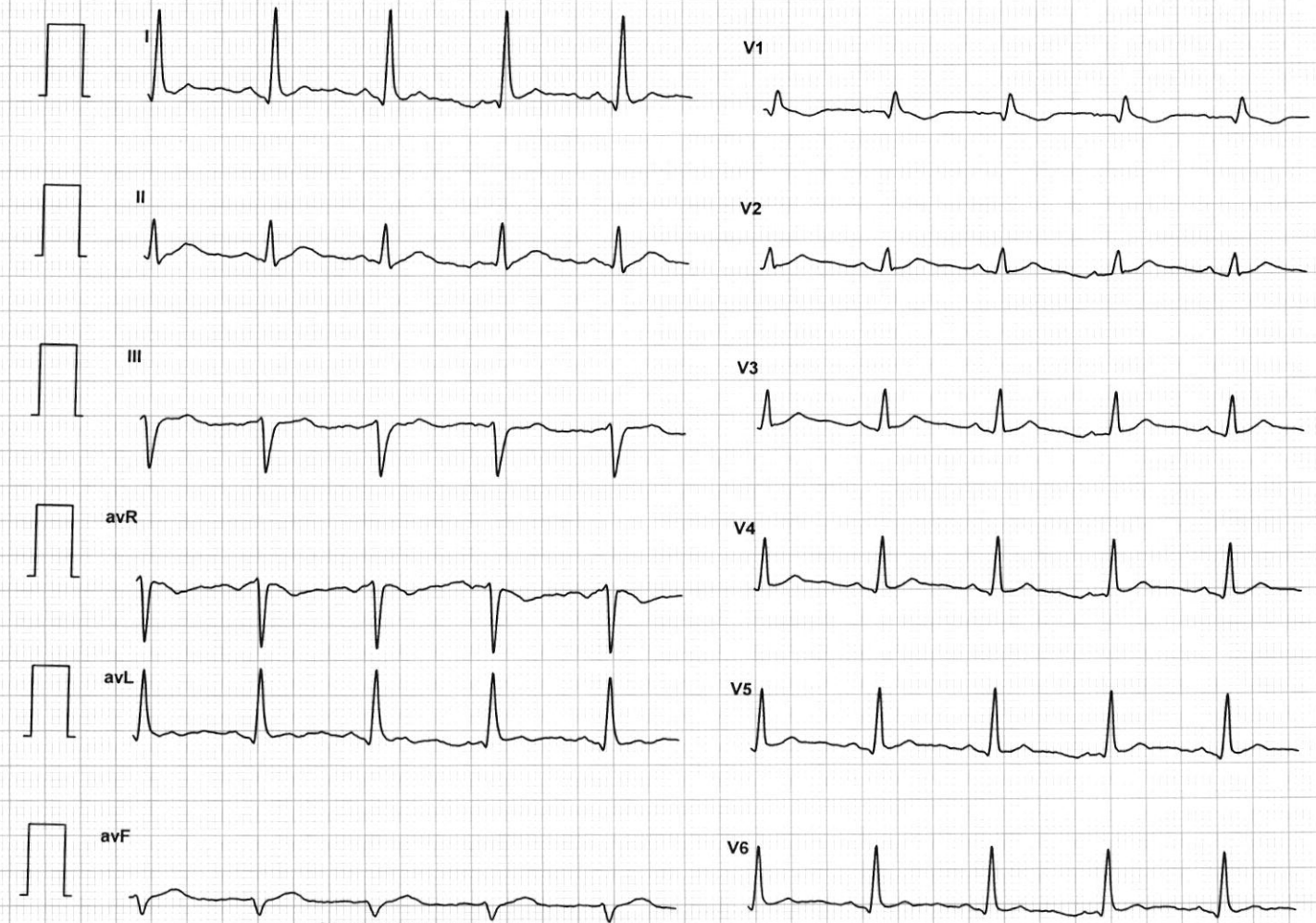
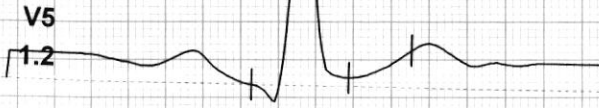



12 Lead + Median

HR: 97 bpm  
METS: 1.0  
BP: 126/80

MPHR: 51% of 187  
Speed: 0.0 mph  
Grade: 0.0%

Raw ECG  
BRUCE  
(0.05-100)Hz

Ex Time 01:17  
BLC :On  
Notch :On

ExStart  
10.0 mm/mV  
25 mm/Sec.



4X 80 mS Post J

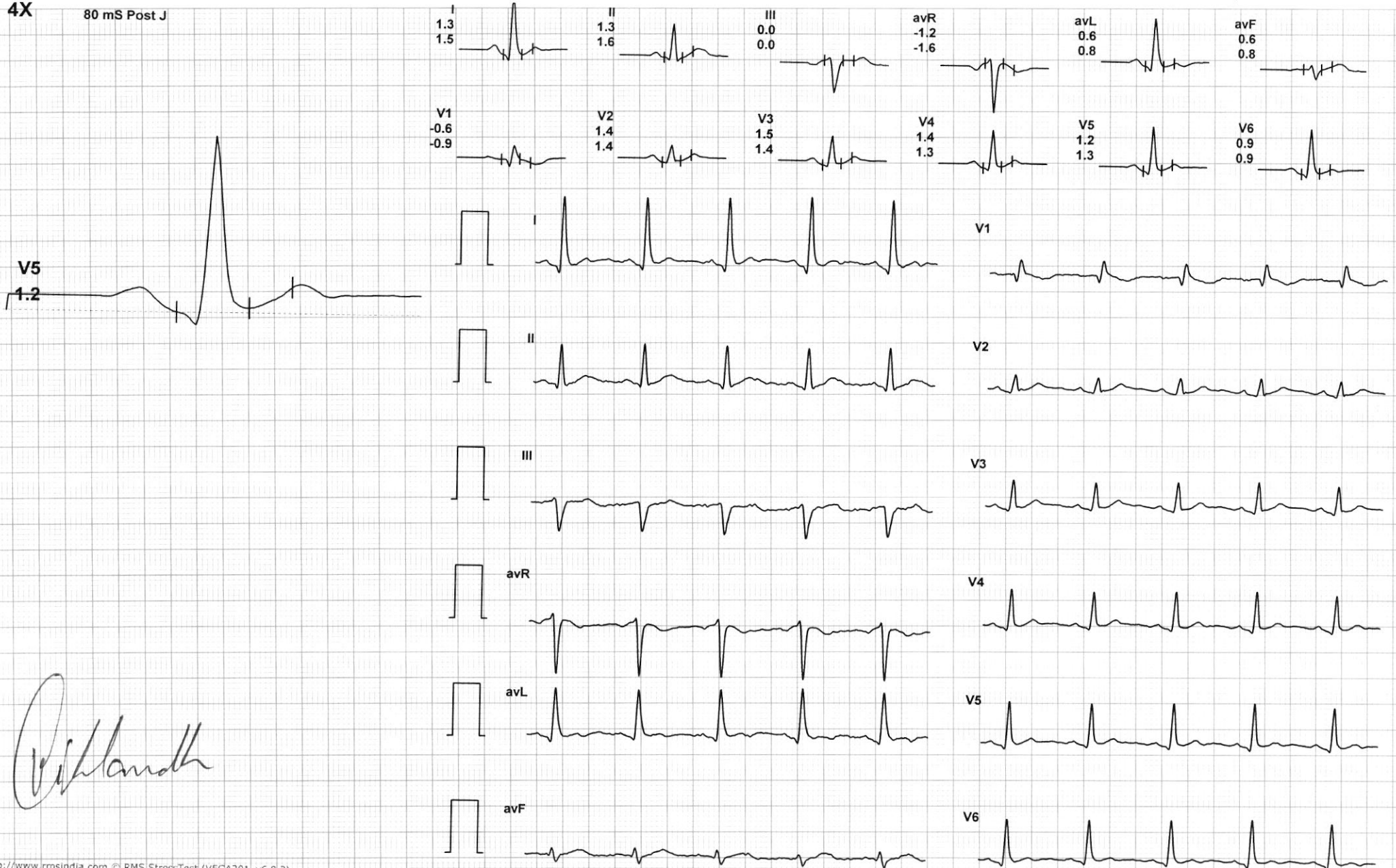

V5  
1.2



HR: 134 bpm  
METS: 4.7  
BP: 130/86

MpHR: 71% of 187  
Speed: 1.7 mph  
Grade: 10.0%

Raw ECG  
BRUCE  
(0.05-100)Hz

Ex Time 02:59  
BLC :On  
Notch :On

Stage 1 ( 03:00 )  
10.0 mm/mV  
25 mm/Sec.

4X 80 mS Post J



*Dr. Handal*

LIFELINE HOSPITAL  
GILL ROAD, LUDHIANA

875861/VIKAS SANDHU  
33 Yrs/Male  
104 Kg/176 Cms  
Date: 23-Mar-2023 11:42:28 AM

12 Lead + Median



HR: 162 bpm  
METS: 7.1  
BP: 136/90

MPHR: 86% of 187  
Speed: 2.5 mph  
Grade: 12.0%

Raw ECG  
BRUCE  
(0.05-100)Hz

Ex Time 06:00  
BLC :On  
Notch :On

BRUCE: Stage 2(3:00)  
10.0 mm/mV  
25 mm/Sec.

4X 80 mS Post J

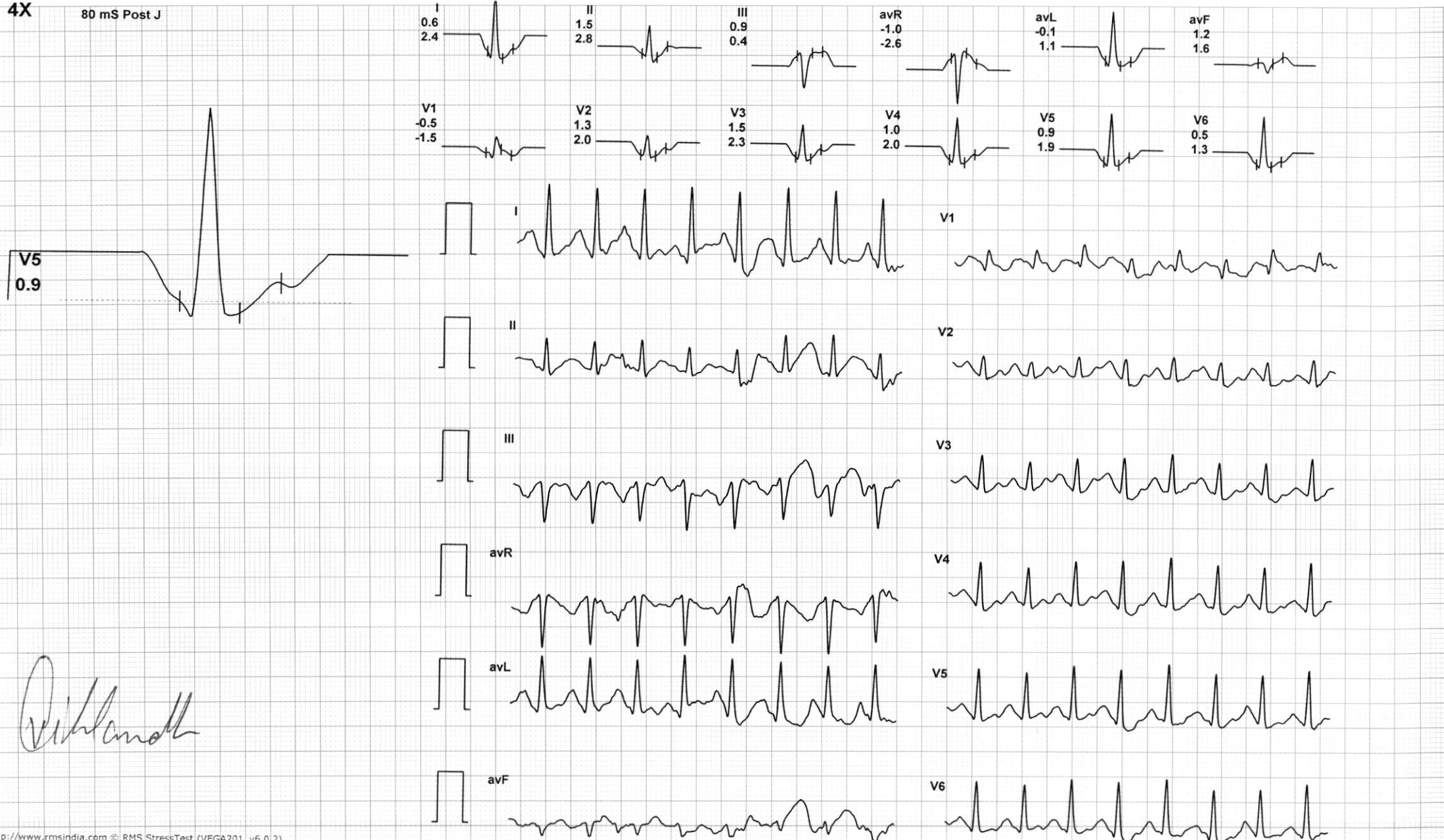

*Handwritten signature*



12 Lead + Median



HR: 182 bpm  
METS: 10.2  
BP: 140/98

MPHR: 97% of 187  
Speed: 3.4 mph  
Grade: 14.0%

Raw ECG  
BRUCE  
(0.05-100)Hz

Ex Time 09:00  
BLC :On  
Notch :On

BRUCE:Stage 3(3:00)  
10.0 mm/mV  
25 mm/Sec.

4X 80 mS Post J



LIFELINE HOSPITAL  
GILL ROAD, LUDHIANA  
875861/VIKAS SANDHU  
33 Yrs/Male  
104 Kg/176 Cms  
Date: 23-Mar-2023 11:42:28 AM

### 12 Lead + Median

HR: 182 bpm  
METS: 10.3  
BP: 140/98

MpHR: 97% of 187  
Speed: 0.0 mph  
Grade: 0.0%

Raw ECG  
BRUCE  
(0.05-100)Hz

Ex Time 09:13  
BLC :On  
Notch :On

BRUCE:PeakEx(0:13)  
10.0 mm/mV  
25 mm/Sec.



4X 80 mS Post J

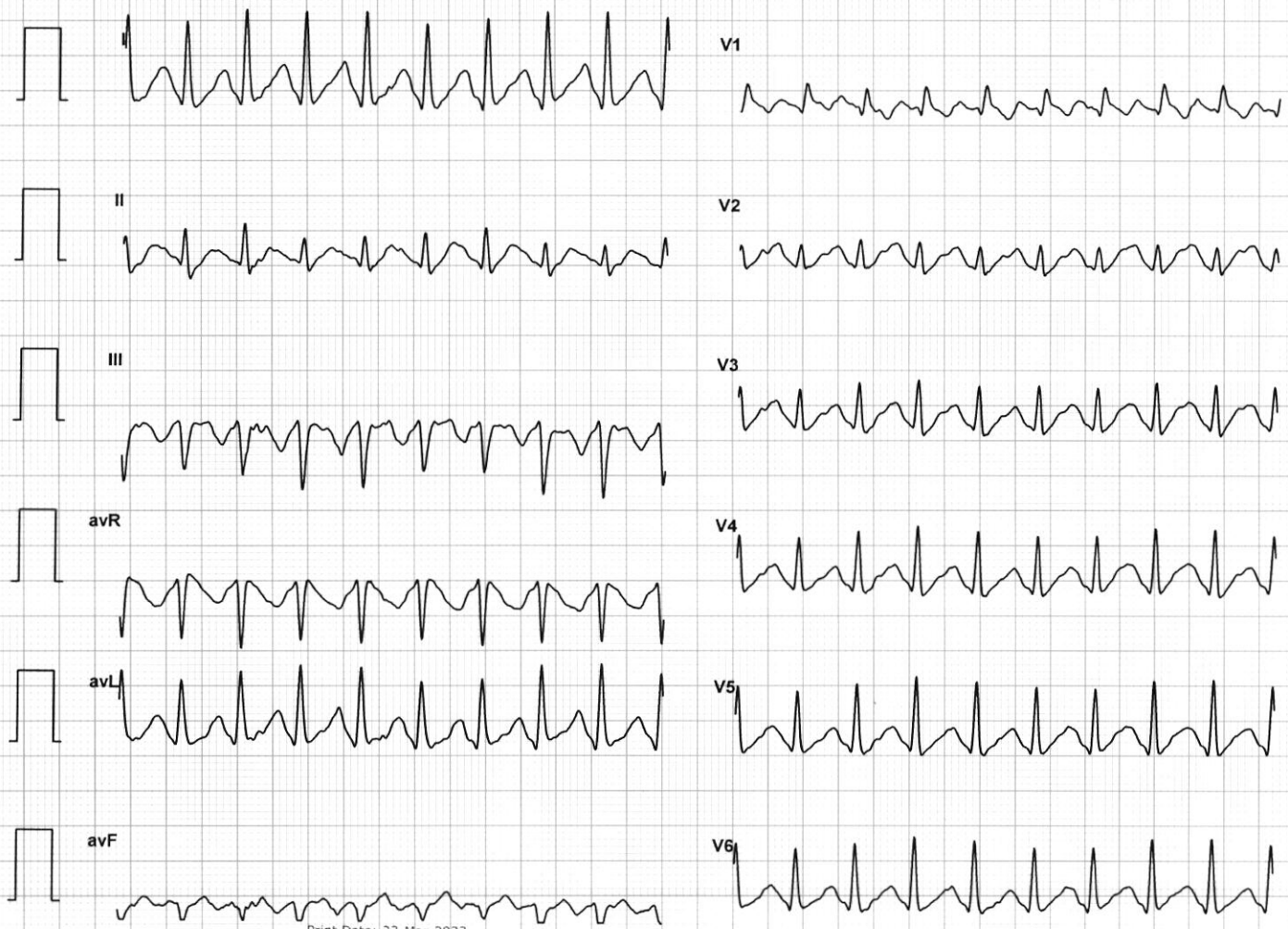
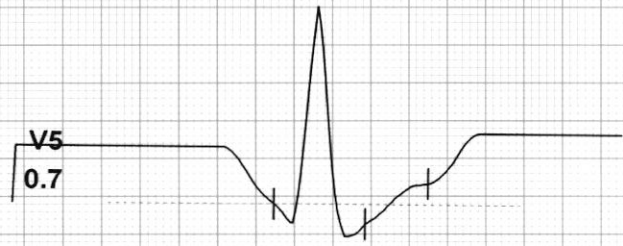

LIFELINE HOSPITAL  
GILL ROAD, LUDHIANA  
875861/VIKAS SANDHU  
33 Yrs/Male  
104 Kg/176 Cms  
Date: 23-Mar-2023 11:42:28 AM

### 12 Lead + Median



HR: 144 bpm  
METS: 4.3  
BP: 138/96

MPHR: 77% of 187  
Speed: 0.0 mph  
Grade: 0.0%

Raw ECG  
BRUCE  
(0.05-100)Hz

Ex Time 09:14  
BLC :On  
Notch :On

Recovery(1:00)  
10.0 mm/mV  
25 mm/Sec.

4X 80 mS Post J

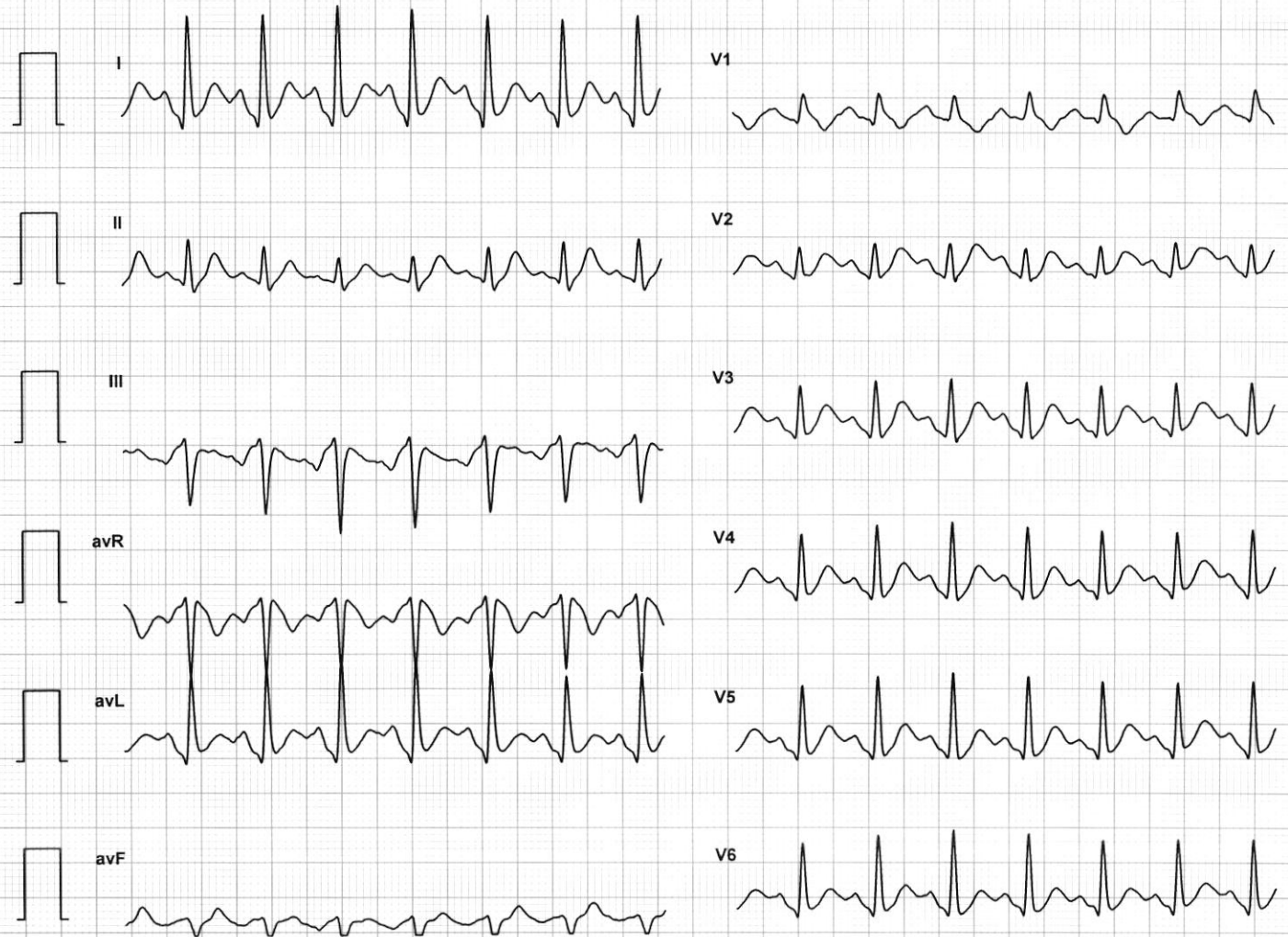
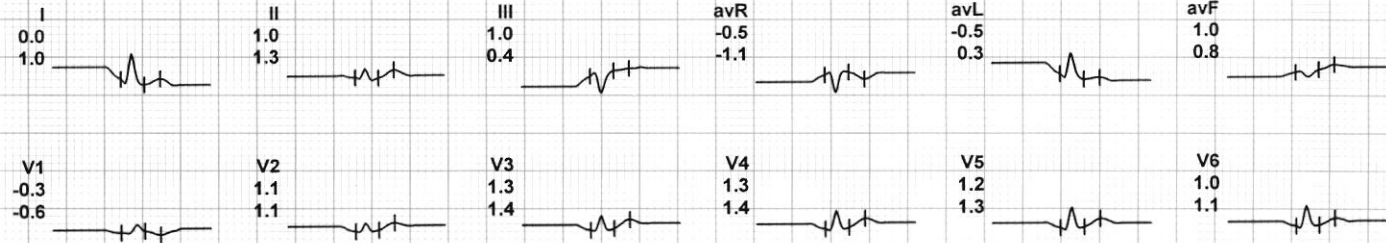



HR: 124 bpm

METS: 1.0

BP: 134/90

MPHR: 66% of 187

Speed: 0.0 mph

Grade: 0.0%

Raw ECG

BRUCE

(0.05-100)Hz

Ex Time 09:13

BLC : On

Notch : On

Recovery : ( 03:00

10.0 mm/mV

25 mm/Sec.



4X 80 mS Post J

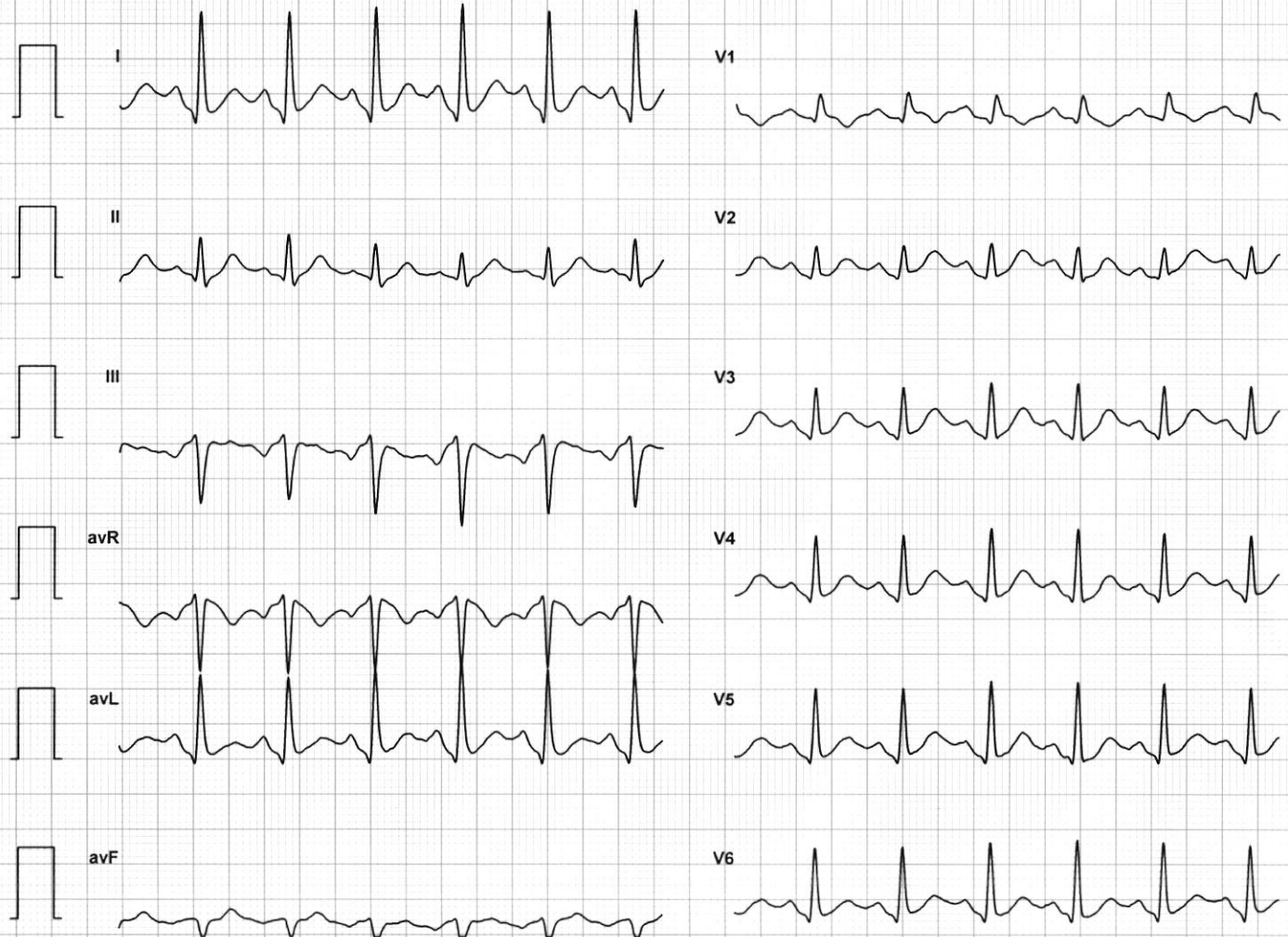
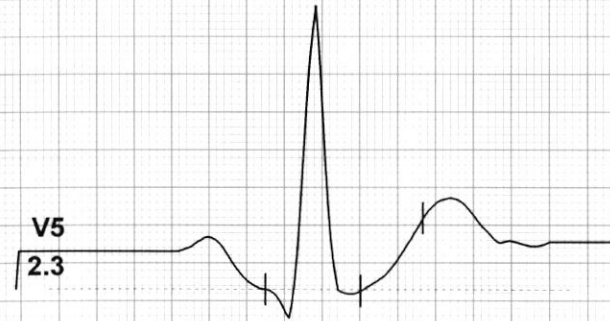

*Vikas Sandhu*



12 Lead + Median

HR: 114 bpm  
METS: 1.0  
BP: 128/82

MPHR: 60% of 187  
Speed: 0.0 mph  
Grade: 0.0%

Raw ECG  
BRUCE  
(0.05-100)Hz

Ex Time 09:14  
BLC :On  
Notch :On

Recovery(5:00)  
10.0 mm/mV  
25 mm/Sec.



4X 80 mS Post J

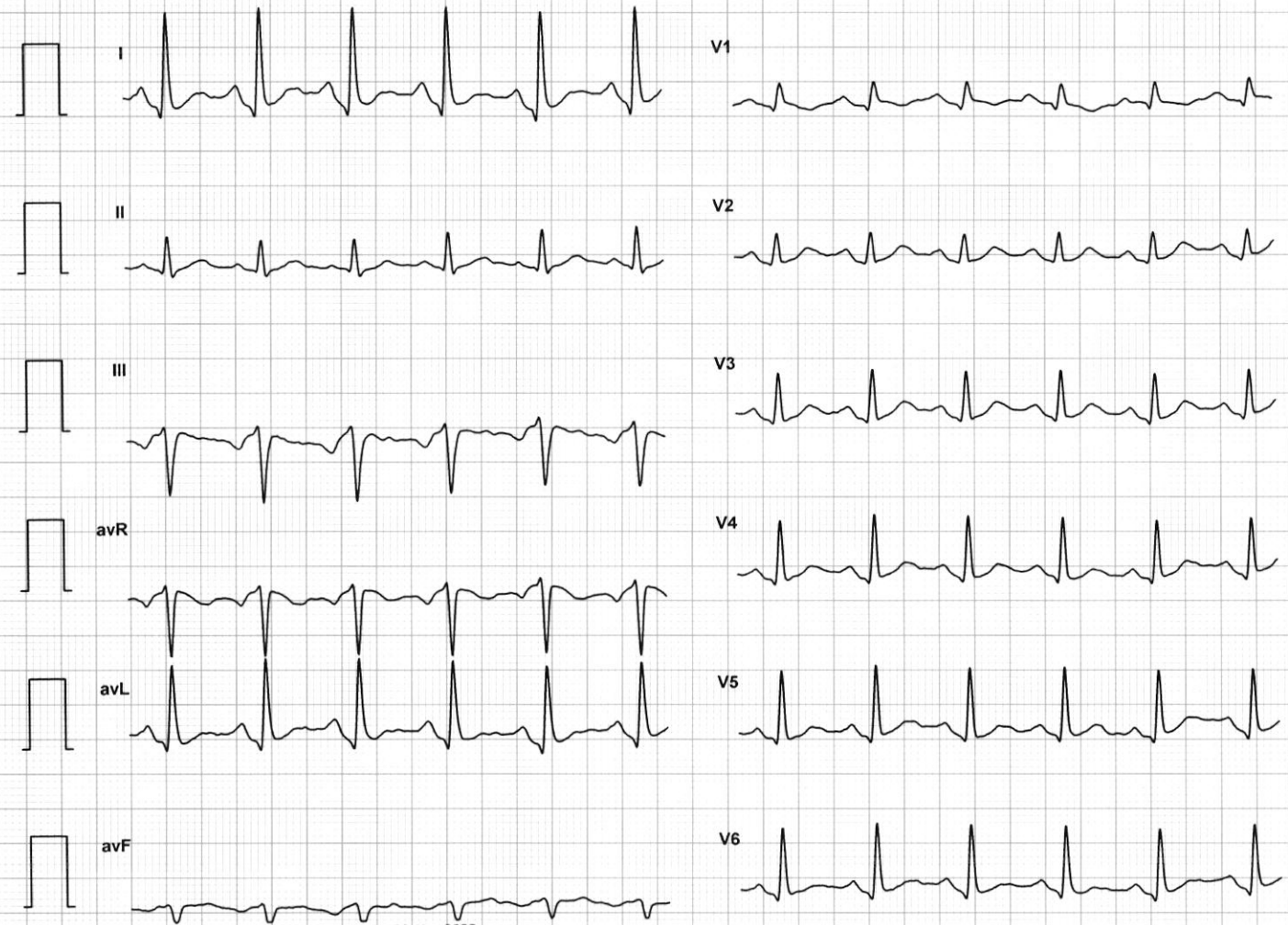

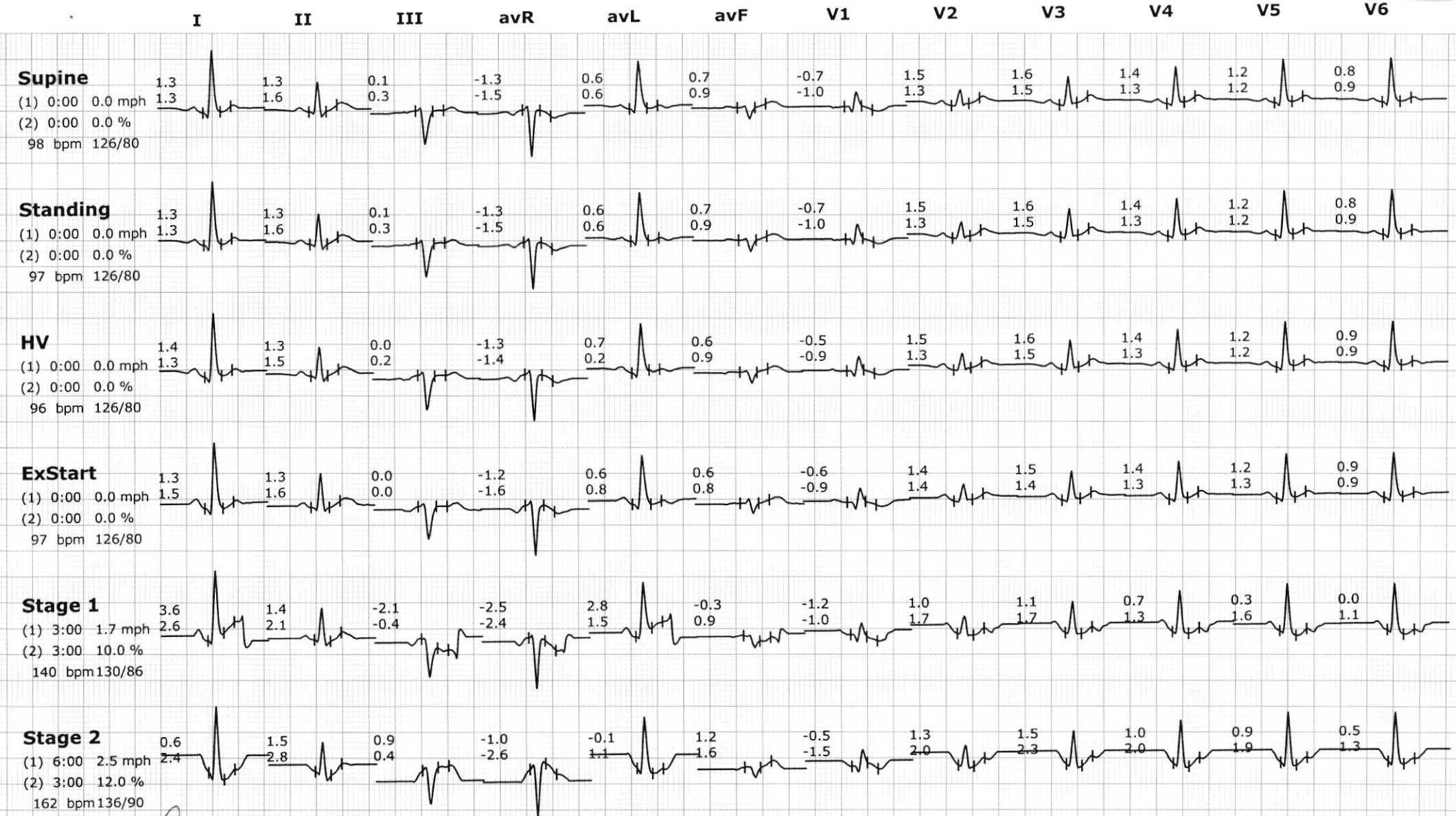

*Vikas Sandhu*



I II III avR avL avF V1 V2 V3 V4 V5 V6

**Stage 3**

(1) 9:00 3.4 mph  
(2) 3:00 14.0 %  
182 bpm 140/98

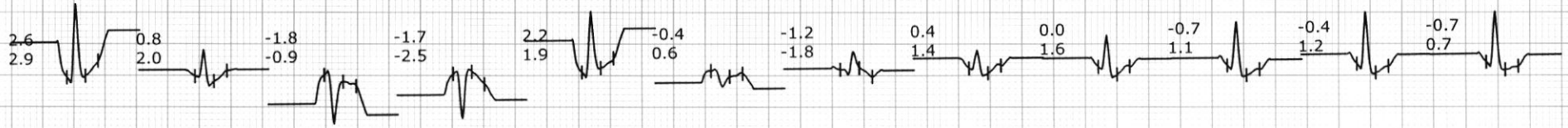

**PeakEx**

(1) 9:13 0.0 mph  
(2) 0:13 0.0 %  
182 bpm 140/98

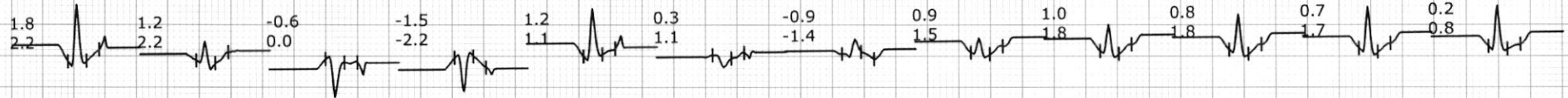

**Recovery**

(1) 9:14 0.0 mph  
(2) 1:00 0.0 %  
144 bpm 138/96

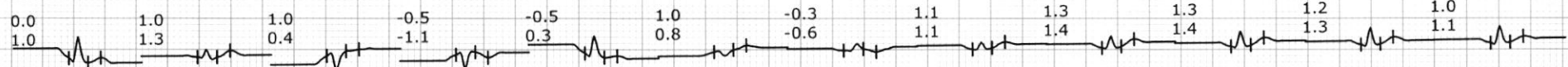

**Recovery**

(1) 9:14 0.0 mph  
(2) 3:00 0.0 %  
123 bpm 134/90



**Recovery**

(1) 9:14 0.0 mph  
(2) 5:00 0.0 %  
114 bpm 128/82

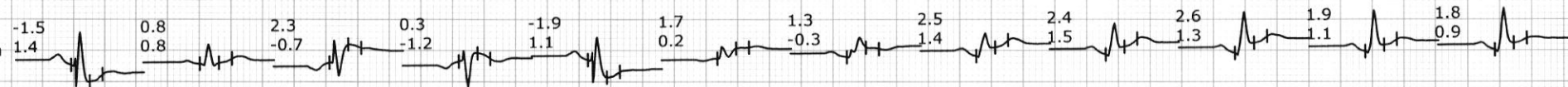

*Handwritten signature*





**Name** : VIKAS SANDHU  
**Age/Sex** : 33Yrs/M  
**Date** : 23.3.2023

---

## X-ray Chest PA View

The cardiac size and shape is normal.

Both hilla are normal in size ,having equal density and bear normal relationship .

The lungs on either side shows equal translucency.

The peripheral vasculature is normal

The domes of the diaphragm is normal

The pleural spaces are normal.

CT ratio is normal.

Dr R.K. Mittal

M.B.B.S, M.D. (Chest)  
Registration No. 47707 (PMC)

**DR. R.K. MITTAL**  
Chest Specialist

**M.B.B.S, M.D.( Chest Specialist )**