



To,

The Coordinator,
Mediwheel (Arcofemi Healthcare Limited)
Helpline number: 011- 41195959

Dear Sir / Madam,

Sub: Annual Health Checkup for the employees of Bank of Baroda

This is to inform you that the following spouse of our employee wishes to avail the facility of Cashless Annual Health Checkup provided by you in terms of our agreement.

PARTICULARS OF HEALTH CHECK UP BENEFICIARY	
NAME	AARTI JAT
DATE OF BIRTH	15-12-1996
PROPOSED DATE OF HEALTH CHECKUP FOR EMPLOYEE SPOUSE	25-06-2022
BOOKING REFERENCE NO.	22J120742100020818S
SPOUSE DETAILS	
EMPLOYEE NAME	MR. CHOUDHARY HARSH
EMPLOYEE EC NO.	120742
EMPLOYEE DESIGNATION	BRANCH OPERATIONS
EMPLOYEE PLACE OF WORK	DUDHWADA
EMPLOYEE BIRTHDATE	21-01-1992

This letter of approval / recommendation is valid if submitted along with copy of the Bank of Baroda employee id card. This approval is valid from **23-06-2022** till **31-03-2023**.The list of medical tests to be conducted is provided in the annexure to this letter. Please note that the said health checkup is a **cashless facility** as per our tie up arrangement. We request you to attend to the health checkup requirement of our employee's spouse and accord your top priority and best resources in this regard. The EC Number and the booking reference number as given in the above table shall be mentioned in the invoice, invariably.

We solicit your co-operation in this regard.

Yours faithfully,

Sd/-

**Chief General Manager
HRM Department
Bank of Baroda**

(Note: This is a computer generated letter. No Signature required. For any clarification, please contact Mediwheel (Arcofemi Healthcare Limited))



भारत सरकार

Government of India



आधार



आरती चौधरी

Aarti Choudhary

जन्म तिथि / DOB : 22/02/1996

महिला / Female

6086 0668 9810

मेरा आधार, मेरी पहचान

27/01/2013



Savita

Superspeciality Hospital
(A Unit of Solace Healthcare Pvt. Ltd.)

Pariyar Char Rasta, Waghodia/Elabhoi Ring Road, Vadodara - 390019

☎ 0265-2578844 / 2578849

✉ info@savitahospital.com

🌐 savitahospital.com

PHYSICIAN EXAMINATION

Name:- AARTI CHAUDHARY

Age: 26/FEMALE

Reg.No: 20220602240

DOE: 25/06/2022

Physical Examination:

Height:170CM

Weight: 64KG

PULSE: 74 Temperature: NORMAL

BMI: 22.01

BP: 108/64

SPO2- 99%

Chief Complaint: NAD

Past History: 1 LS CS

General Examination: NAD

Systemic Examination: NAD

INVESTIGATION : NAD

ADVICE:



DR HIREN PATEL



Savita
Superspeciality Hospital
A Unit of Solace Healthcare Pvt. Ltd.

CANON RK-F2
25/JUN/2022 12:01
No. : 002981
NAME :

ardorara-396019
M/ Fitalcom savitahospital.com

Examination By

Name:- AARTI CHAUDHARY

Reg.No: 20220602240

Present Complaints: NAD

Medical History: NAD

Examination Of Eye:	<u>Right</u>	<u>Left</u>
External Examination :	NAD	NAD
Ati Seg Examination:	A/S WNL	NAD
Schiotz Tonometry IOP:	RRRL	NAD

Fundus: NILL

Without Glass Distant Vision:6/6 ___ 6/6

Near Vision: N6___N6

With Glass Distant Vision: _____

Near Vision: _____

Colour Vision (With Ishihara Chart): WNL

Advice:

DR CHETAN CHAUHAN



<RIGHT >
[REF] VD: O.C
SPH CYL AX
-1.50 -0.50 154
-1.75 -1.00 138
-1.50 -1.25 145#
[-1.75 -1.00 138]

<LEFT >
[REF]
-1.50 -0.25 32

PD : 61 mm

SOLACE HEALTH CARE
WAGHODIA ROAD,
VADODARA.



Patient Name : AARTI . CHAUDHARY	Sample No. : 20220603601 
Patient ID : 20220602240	Visit No. : OPD20220606313
Age/Sex : 26y/Female	Call. Date : 25-Jun-2022 09:53
Consultant : DR HIREN PATEL	S. Coll. Date : 25-Jun-2022 13:28
Ward : -	Report Date : 25-Jun-2022 14:12

CBC, ESR

Investigation	Result	Normal Value
Hemoglobin :	10.4 gm/dl [L]	12.5 to 16.0 gm/dl
P.C.V. :	33.1 % [L]	37.0 to 47.0 %
M.C.V. :	77.2 fL [L]	78 to 100 fL
M.C.H. :	24.2 pg [L]	27 to 31 pg
M.C.H.C. :	31.4 g/dl [L]	32 to 36 g/dl
RDW :	12.9 %	11.5 to 14.0 %
RBC Count :	4.29 X 10 ⁶ / cumm	4.2 to 5.4 X 10 ⁶ / cumm
Polymorphs :	60 %	38 to 70 %
Lymphocytes :	35 %	15 to 48 %
Eosinophils :	02 %	0 to 6 %
Monocytes :	03 %	3 to 11 %
Basophils :	00 %	0.0 to 1.0 %
Total :	100	< 100 > 100
WBC Count :	7800 /cmm	4000 to 10000 /cmm
Platelets Count :	322000 /cmm	1,50,000 to 4,50,000 /cmm
ESR - After One Hour :	23 mm/hr [H]	1 to 20 mm/hr

P/S :



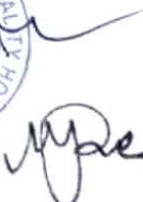

Dr. Mehul Desai
G-9521



Savita
Superspecialty Hospital
A Unit of Savita Healthcare Pvt. Ltd.

Parivar Char Basta, Waghodia, Dabholi Ring Road, Vardolara, 390119
☎ 0265 2578844 2578849 ✉ mhs@savitahospital.com 🌐 savitahospital.com

Patient Name : AARTI CHAUDHARY	Sample No. : 20220603601
Patient ID : 20220602240	
Age/Sex : 26y/Female	Visit No. : OPD20220606313
Consultant : DR HIREN PATEL	Call. Date : 25-Jun-2022 09:53
Ward : -	S. Coll. Date : 25-Jun-2022 13:28
	Report Date : 25-Jun-2022 14:12

Blood Group

Investigation	Result	Normal Value
BLOOD GROUP :		
ABO	O	
Rh	Positive	

RENAL FUNCTION TEST

Investigation	Result	Normal Value
Creatinine :	0.6 mg/dl	0.6 - 1.4 mg/dl
Urea :	17 mg/dl	13 - 45 mg/dl
Uric Acid :	3.0 mg/dl	3.5 - 7.2 mg/dl
Calcium :	8.9 mg/dl	8.5 - 10.5
Phosphorus :	3.8 mg/dl	1.5 - 6.8



Mehul Desai
Dr. Mehul Desai
G-9521



Savita

Superspecialty Hospital
A Unit of Solara Healthcare Pvt. Ltd.

Parnav Char Rasta, Waghodia Dabhi Ring Road, Vadodra 390019
☎ 0265 2578844 / 2578849 ✉ mh.savitahospital.com 🌐 savitahospital.com

Patient Name : AARTI CHAUDHARY	Sample No. : 20220603601 
Patient ID : 20220602240	Visit No. : OPD20220606313
Age/Sex : 26y/Female	Call. Date : 25-Jun-2022 09:53
Consultant : DR HIREN PATEL	S. Coll. Date : 25-Jun-2022 13:28
Ward : -	Report Date : 25-Jun-2022 14:12

LFT (Liver Function Test)

Investigation	Result	Normal Value
Total Bilirubin :	0.7 mg/dl	0.2 to 1.0 mg/dl
Direct Bilirubin :	0.4 mg/dl	0.0 to 0.2 mg/dl
Indirect Bilirubin :	0.3 mg/dl	0.0 to 0.8 mg/dl
AST (SGOT) :	54 U/L [H]	5 to 34 U/L
ALT (SGPT) :	99 U/L [H]	0 to 55 U/L
Total Protein (TP) :	6.6 g/dL	6.4 to 8.3, g/dl
Albumin (ALB) :	3.9 g/dl	3.5 to 5.2 g/dl
Globulin :	2.7 g/dl	2.3 to 3.5 g/dl
A/G Ratio :	1.44	
Alkaline Phosphatase (ALP) :	113 U/L	40 to 150 U/L
GAMMA GT. :	29 U/L	7 to 35 U/L



Mehul Desai

Dr. Mehul Desai
G-9521



Patient Name	AARTI CHAUDHARY	Sample No. :	20220603601 
Patient ID :	20220602240	Visit No. :	OPD20220606313
Age/Sex :	26y/Female	Call. Date :	25-Jun-2022 09:53
Consultant :	DR HIREN PATEL	S. Coll. Date :	25-Jun-2022 13:28
Ward :	-	Report Date :	25-Jun-2022 14:12

Lipid Profile

Investigation	Result	Normal Value
Sample :	Fasting	
Sample Type :	Normal	
Cholesterol (Chol) :	181 mg/dl	Low risk : < 200 Moderate risk : 200 - 239 High risk : > or = 240
Triglyceride :	100 mg/dl	Normal : < 150.0 Borderline high : 150 - 199 High : 200 - 499 Very High : > or = 500
HDL Cholesterol :	35 mg/dl [L]	Low risk : >or = 60 mg/dL High risk : Up to 35 mg/dL
LDL	126 mg/dl [L]	131.0 to 159.0(N) < 130.0(L) > 159.0(H)
VLDL :	20 mg/dl	Up to 0 to 34 mg/dl
LDL/HDL Ratio	3.6	Low risk : 0.5 to 3.0 Moderate risk : 3.0 to 6.0 Elevted level high > 6.0
Total Chol / HDL Ratio :	5.17	Low Risk : 3.3 to 4.4 Average Risk : 4.4 to 7.1 Moderate Risk : 7.1 to 11.0 High Risk : > 11.0
Total Lipids :	616 mg/dl	400 to 700 mg/dl

Note :- Lipemic samples give high triglyceride value and falsely low LDL value.



Dr. Mehul Desai
G-9521



Savita

Superspeciality Hospital
(A Unit of Solace Healthcare Pvt. Ltd.)

Patidar Char Rasta, Waghodra Dabhol Ring Road, Vardhara - 392019

☎ 0265-2578844 | 2579849 ✉ info@savitahospital.com 🌐 savitahospital.com

Patient Name : AARTI . CHAUDHARY	Sample No. : 20220603601 
Patient ID : 20220602240	Visit No. : OPD20220606313
Age/Sex : 26y/Female	Call. Date : 25-Jun-2022 09:53
Consultant : DR HIREN PATEL	S. Coll. Date : 25-Jun-2022 13:28
Ward : -	Report Date : 25-Jun-2022 14:12

HBA1C

Investigation	Result	Normal Value
Glycosylated Hb :	5.5 %	Near Normal Glycemia : 6 to 7 Excellent Control : 7 to 8 Good Control : 8 to 9 Fair Control : 9 to 10 Poor Control : > 10
Average Plasma Glucose of Last 3 Months :	111.15	



Dr. Mehul Desai
G-9521



Patient Name :	AARTI . CHAUDHARY	Sample No. :	20220603601 
Patient ID :	20220602240	Visit No. :	OPD20220606313
Age/Sex :	26y/Female	Call. Date :	25-Jun-2022 09:53
Consultant :	DR HIREN PATEL	S. Coll. Date :	25-Jun-2022 13:28
Ward :	-	Report Date :	25-Jun-2022 14:33

Urine R/M

Investigation	Result	Normal Value
Quantity - :	20 ml	
Colour - :	Pale Yellow	
Reaction (pH) :	5.0	4.6-8.0
Turbidity :	Clear	
Deposit :	Absent	Absent
Sp.Gravity :	1.030	1.005-1.010
Protein :	Absent	Absent
Glucose :	Absent	Absent
Bile Salts :	Absent	Absent
Bile pigments :	Absent	Absent
Ketones :	Absent	Absent
Urobilinogen :	Absent	
Blood :	Absent	Absent
Pus Cells :	0-1 /hpf	0-5/hpf
Red Blood Cells :	Absent /hpf	Absent
Epithelial Cells :	3-4 /hpf	



M. Desai

Dr. Mehul Desai
G-9521



Patient Name : AARTI. CHAUDHARY	Sample No. : 20220603601 
Patient ID : 20220602240	Visit No. : OPD20220606313
Age/Sex : 26y/Female	Call. Date : 25-Jun-2022 09:53
Consultant : DR HIREN PATEL	S. Coll. Date : 25-Jun-2022 13:28
Ward : -	Report Date : 25-Jun-2022 17:00

FBS & PPBS

Investigation	Result	Normal Value
Blood Sugar (FBS) :	80 mg/dl	74 - 100 mg/dl
Urine Sugar (FUS) :	Nil	
Blood Sugar (PP2BS) :	98 mg/dl	70 to 120 mg/dl
Urine Sugar (PP2US) :	Nil	



M. Desai

Dr. Mehul Desai
G-9521



TEST REPORT

Name : AARTI CHAUDHARY	Acc. ID : 221010954
Age/Sex : 26 Years / Female	Birthdate :
Refd. By : SAVITA SUPERSPECIALITY HOSPITAL	Regd. Dt : 25-Jun-2022 02 28 PM
Sample : Serum	Coll Dt. TM. : 25-Jun-2022 02 00 PM
Client Details : SAVITA SUPERSPECIALITY HOSPITAL	Recd. Dt. Tm. : 25-Jun-2022 02 29 PM
Status : Final	Report Dt. Tm. : 25-Jun-2022 03:51 PM
PassportNo:	
Mobile :	

IMMUNOLOGY

Test Name	Result	Unit	Biological Ref. Interval
-----------	--------	------	--------------------------

THYROID FUNCTION TEST

T3 (Triiodothyronine) <i>CHEMILUMINESCENT MICROPARTICLE IMMUNOASSAY</i>	1.81	ng/mL	0.97 - 1.69
T4 (Thyroxine) <i>CHEMILUMINESCENT MICROPARTICLE IMMUNOASSAY</i>	8.64	µg/dL	5.5 - 11.0
TSH <i>CHEMILUMINESCENT MICROPARTICLE IMMUNOASSAY</i>	3.860	µIU/ml	0.4 - 4.2

End Of Report

This is an Electronically Authenticated Report.

Kinjal Patel
Dr. Kinjal Patel
 M. D. PATHOLOGY
 GMC No. G-33123

Verified By
Auto

Dr. VIRAL A. PATEL
 M. D. PATHOLOGY
 GMC No. G-22658

Page 1 of 1



ZUZZ0602240
26 Years

26, AARTI
Female

25-Jun-22 11:18:29 AM

Rate 69

PR 148

QRSD 80

QT 392

QTc 420

--AXIS--

P 36

QRS 34

T 16

12 Lead: Standard Placement

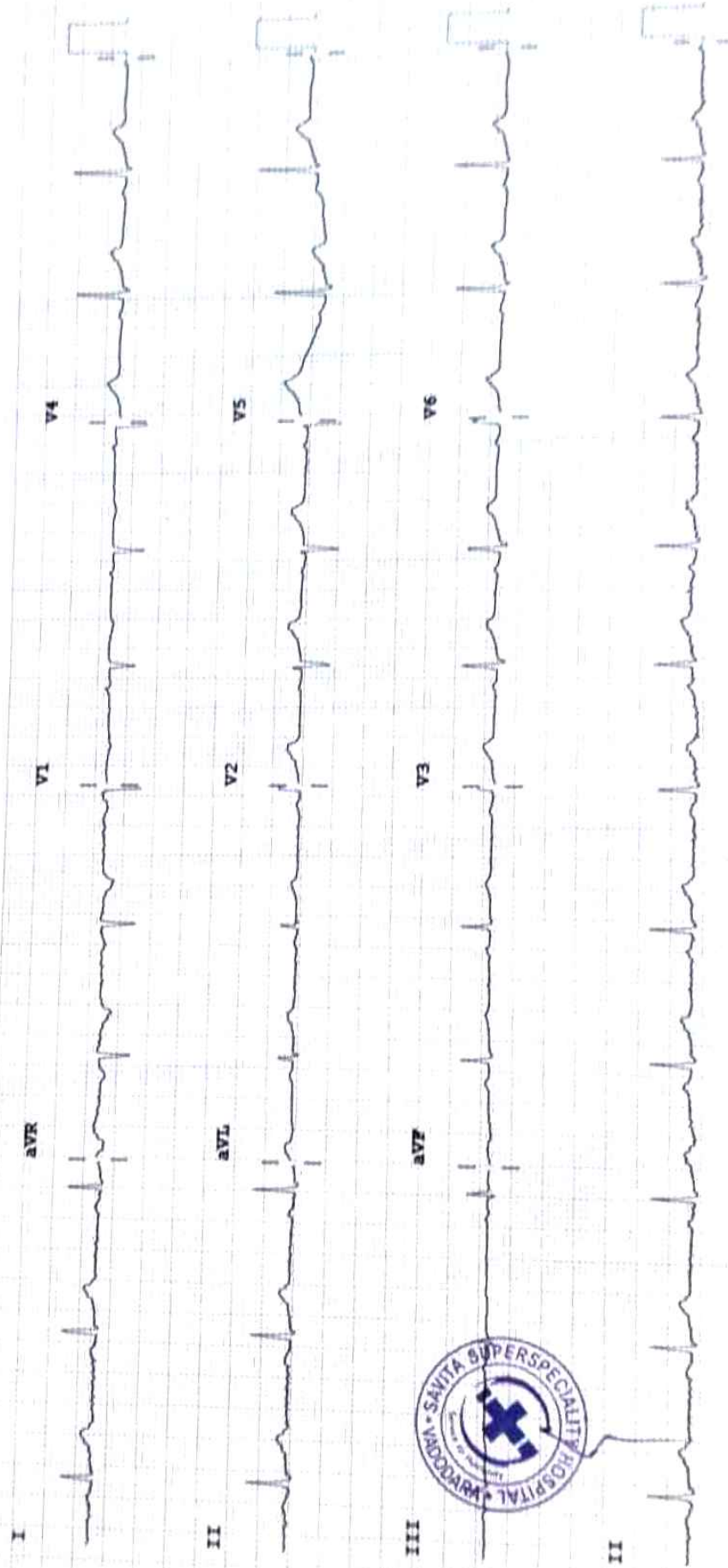

Device:

Speed: 25 mm/sec Limb: 10 mm/mV Chest: 10.0 mm/mV

F 50~ 0.50-150 Hz W

PR09

Pr

Saturday, June 25, 2022

AARTI CHAUDHARY

26 YEARS/FEMALE

ULTRASONOGRAPHY OF ABDOMEN AND PELVIS SCREENING

Liver shows normal size and echogenicity. No mass lesion detected.

PV, CBD and intrahepatic biliary radicals shows no dilatation.

The gall bladder is distended and show normal gall bladder wall thickness. There is no evidence of gallstones.

Spleen appears normal in size and echotexture. No evidence of focal lesion.

Pancreas appears normal in size and echotexture. No focal lesion.

Both kidneys show normal size, position and cortical echogenicity.

Right kidney measures 9.3 X 4.2 cm and Left kidney measures 9.6 X 5.2 cm.

Corticomedullary differentiation is preserved bilaterally.

No calculus or hydronephrosis on either side.

The urinary bladder distended and appears normal > No calculus or mass lesion is noted.

No evidence of Lymphadenopathy or ascites seen.

No e/o dilated bowel loops seen.

CONCLUSION:

NO SONOGRAPHIC ABNORMALITY IS DETECTED.



DR SARJAN VASAVA, DMRD



Saturday, June 25, 2022
AARTI CHAUDHARY
26 YEARS/FEMALE

CHEST X RAY PA VIEW

Both the lung fields appear normal.

Both costophrenic angles appear clear.

Cardiac silhouette appear normal.

Both hila appears normal.

Mediastinum and aorta appear normal.

Bony thorax appears normal.

No evidence of free gas seen under dome of diaphragm.

COMMENTS:

- NORMAL BOTH LUNG FIELDS.
- NORMAL CARDIAC SIZE.

Dr. Sarjan Vasava
DMRD



