

Technician:
Ordering Ph:
Referring Ph:
Attending Ph:

Normal sinus rhythm
Normal ECG

QRS: 90 ms
QT / QTcBaz: 348 / 361 ms
PR: 154 ms
P: 100 ms
RR / PP: 928 / 923 ms
P / QRS / T: 25 / 69 / 34 degrees

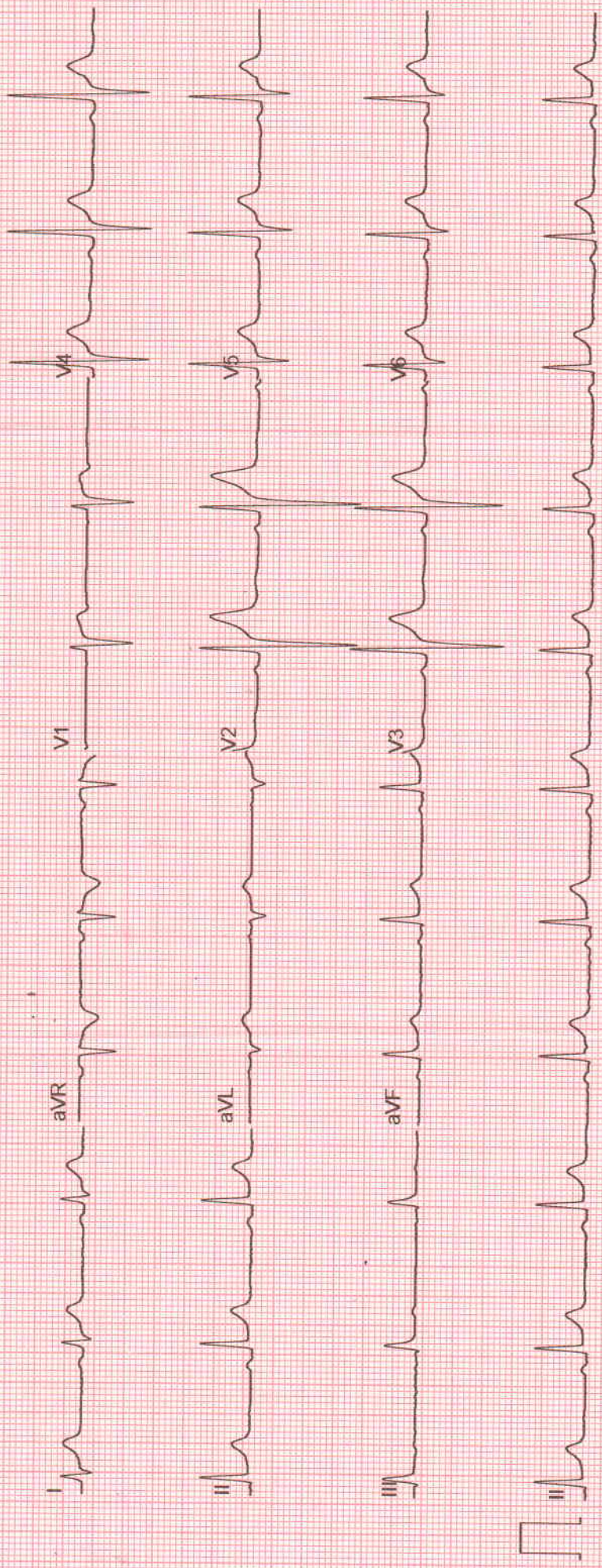

Dr. Krishn Murali Prasad
MBBS, DTP, Cardiology

MP

Patient Name ▶ Kumar Mohit Prakash

MRD No. ▶ 5199

Date ▶ 14 APR 2023

Age ▶ 33

Sex M F

IOP — Right Eye 15
Left Eye 13

Right Eye 6/12
Left Eye 6/12
VISION 05

Diagnosis

B/E Compound myopic astigmatism

for
Same Class

Eyelids Warm compress 2 times daily x 2 weeks } B/E
Baby Shampoo Eyelid Hygiene 2 times every week }

- Eo Tropicamide ooo x 5 day / B/E
oo x 5 day

- Eo Ultra Coelne ooo B/E x 2 month
Stop

Seal and Signature of the treating Doctor

REGISTER NOW

1800 1200 111

SPECTACLE PRESCRIPTION

	SPHERE	CYLINDER	AXIS	VISION	PRISM	BASE	ADD
OD ▶							
OS ▶							

Recommendations

- | | | | | |
|--|------------------------------------|--|---|--------------------------------------|
| <input type="checkbox"/> ANTI REFLECTION | <input type="checkbox"/> DE-LUZ | <input type="checkbox"/> PHOTO CHROMATIC | <input type="checkbox"/> TRANSITIONS | <input type="checkbox"/> MR-8 |
| <input type="checkbox"/> SINGLE VISION | <input type="checkbox"/> BI-FOCAL | <input type="checkbox"/> PROGRESSIVE | <input type="checkbox"/> SEPARATE DISTANCE & NEAR | |
| <input type="checkbox"/> DISTANCE ONLY | <input type="checkbox"/> NEAR ONLY | <input type="checkbox"/> HYPER INDEX | <input type="checkbox"/> ESTRELLA | <input type="checkbox"/> POST-OP-SG. |

P. D. ▶

PRESCRIBED BY DR. _____

-6yo Contacted Gel LA 3 June
(Bridge) x 2 months

For contact lenses, please refer to the contact lens prescription form.
For contact lenses, please refer to the contact lens prescription form.



BERLIN DIAGNOSTICS & DAY CARE

Patient Name : MR. PRATAP KUMAR MOHIT

Age / Gender : 33 years / Male

Patient ID : 5060

Referral : Dr. mediwheel

Collection Time : Apr 14, 2023, 12:56 p.m.

Reporting Time : Apr 14, 2023, 02:52 p.m.

Sample ID :



2304000274

Test Description	Value(s)	Reference Range
------------------	----------	-----------------

BUN/CREATININE RATIO

BUN/ CREATININE	11.25	8:1 - 20:1	mg/dl
-----------------	-------	------------	-------

LIPID PROFILE

S.Cholesterol	141	Desirable : < 200 Borderline high : 200 - 239 Undesirable : > 240	mg/dl
S.Triglycerides	155	Desirable : < 150 Borderline high : 150 - 199 High : 200 - 499 Very High : > 500	mg/dl
S. HDL	43	Undesirable : < 40 Borderline : 40 - 59 Desirable : > 60	mg/dl
S. LDL	67	Desirable : < 130 Borderline : 130-159 Undesirable : > 160	mg/dl
S. VLDL	31	5 - 51	mg/dl
LDLC/HDLC Ratio	1.56	0 - 3.6	
S.Cholesterol/HDLC Ratio	3.28	0-5.0	

NOTE

GLYCOSYLATED HAEMOGLOBIN (GHB / HBA1c)

Result	5.1	Normal : 4 - 6 Good Control : <7 Fair Control : 7 - 9 Poor Control : >9	%
--------	-----	--	---

Method High Pressure Liquid Chromatography

ESR (ERYTHROCYTE SEDIMENTATION RATE)

ESR 1st Hour	10	0 - 15	Mm/hr
--------------	----	--------	-------

Method Wintrobe's

BLOOD GLUCOSE LEVEL (FASTING)

Scan to Validate



Address :- OPP. DAV NANDRAJ PUBLIC SCHOOL , BOOTY ROAD, BARIATU RANCHI-834009

CONTACT:18008913990/9341529301 TEL : 0651-2952017

EMAIL : info@berlindiagnosics.com



BERLIN DIAGNOSTICS & DAY CARE

Patient Name : MR. PRATAP KUMAR MOHIT

Age / Gender : 33 years / Male

Patient ID : 5060

Referral : Dr. mediwheel

Collection Time : Apr 14, 2023, 12:56 p.m.

Reporting Time : Apr 14, 2023, 02:52 p.m.

Sample ID :



2304000274

Test Description	Value(s)	Reference Range	
Glucose Fasting	74	70 - 110	mg/dl
Method	GOD POD		
NOTE			

THYROID FUNCTION TEST (TFT)

Triiodothyronine (T3)	1.15	0 - 1 Month : 0.6 - 1.6 1 - 24 Months : 0.7 - 2.2 2 - 10 Yrs : 1.6 - 2.1 11 - 14 Yrs : 1.4 - 2.3 15 - 17 Yrs : 1.4 - 2.1 18 Yrs & above: 0.87 - 1.78	ng/ml
Thyroxine (T4)	7.32	4.87 - 11.7	µg/dl
TSH (Thyroid Stimulating Hormone)	1.82	1 - 3 Days : < 13.3 1 - 4 Weeks: 0.6 - 10.0 1 Month - 5 Yrs : 0.46 - 8.10 6 - 18 Yrs : 0.37 - 6.00 More than 18 Yrs : 0.34 - 5.60	µIU/ml

Method CLIA, Beckman Coulter's Access 2, Immunoassay System

NOTE

BLOOD GROUP

ABO Grouping	O
Rh Grouping	POSITIVE

BLOOD GLUCOSE LEVEL - PP (AFTER BREAKFAST)

Glucose PP (After Breakfast)	97	70 - 140	mg/dl
------------------------------	----	----------	-------

LIVER FUNCTION TEST with GGT(LFT)

Total Bilirubin	0.89	0.30 - 1.20	mg/dl
Direct Bilirubin	0.27	< 0.30	mg/dl

Scan to Validate



Address :- OPP. DAV NANDRAJ PUBLIC SCHOOL , BOOTY ROAD, BARIATU RANCHI-834009

CONTACT:18008913990/9341529301 TEL : 0651-2952017

EMAIL : info@berlindiagnosics.com



BERLIN DIAGNOSTICS & DAY CARE

Patient Name : MR. PRATAP KUMAR MOHIT

Age / Gender : 33 years / Male

Patient ID : 5060

Referral : Dr. mediwheel

Collection Time : Apr 14, 2023, 12:56 p.m.

Reporting Time : Apr 14, 2023, 02:52 p.m.

Sample ID :



2304000274

Test Description	Value(s)	Reference Range	
Indirect Bilirubin	0.62	< 1.10	mg/dl
SGOT (Aspartate Amino Transferase - AST)	46	15 - 35	U/L
SGPT (Alanine Amino Transferase - ALT)	61	15 - 45	U/L
Alkaline Phosphatase	78	56 - 128	IU/L
Total Proteins	6.69	6.0 - 8.4	g/dl
Albumin	3.72	3.2 - 5.0	g/dl
Globulin	2.97	2.0 - 3.5	g/dl
Alb/Glo Ratio	1.25	-	
S. Gamma GT	21.82	0 - 36	U/L
NOTE			

URINE ROUTINE EXAMINATION REPORT

PHYSICAL EXAMINATION

Volume	25		ml
Colour	Pale Yellow		
Appearance	Clear		
Specific Gravity	1.020	1.010 - 1.030	
Reaction (PH)	6.0	4.8 - 7.6	

CHEMICAL EXAMINATION

Protein	Trace	Absent	
Glucose	Absent	Absent	
Ketones	Absent	Absent	
Nitrite	Negative	Negative	
Urobilinogen	Normal	Normal	

MICROSCOPIC EXAMINATION

Pus Cells	2 - 4	0 - 5 - -	/hpf
RBC	Absent	0 - 1 - -	/hpf
Epithelial Cells	1 - 2	0 - 5 - -	/hpf
Casts	Absent	NIL - -	/LPF
Crystals	Absent	NIL - -	

Scan to Validate



Address :- OPP. DAV NANDRAJ PUBLIC SCHOOL , BOOTY ROAD, BARIATU RANCHI-834009

CONTACT:18008913990/9341529301 TEL : 0651-2952017

EMAIL : info@berlindiagnosics.com



BERLIN DIAGNOSTICS & DAY CARE

Patient Name : MR. PRATAP KUMAR MOHIT

Age / Gender : 33 years / Male

Patient ID : 5060

Referral : Dr. mediwheel

Collection Time : Apr 14, 2023, 12:56 p.m.

Reporting Time : Apr 14, 2023, 02:52 p.m.

Sample ID :



2304000274

Test Description	Value(s)	Reference Range
------------------	----------	-----------------

BLOOD UREA NITROGEN (BUN)

Result	13.27	6.0 - 20.0	mg/dl
Method	Spectrophotometry		

CREATININE

Method	Spectrophotometry		
Creatinine	0.91	Male : 0.6-1.40 Female : 0.6-1.2	mg/dl

NOTE

COMPLETE BLOOD COUNT (CBC)

Hb (Haemoglobin)	14.3	Male : 13.0-18.0 Female : 12-16.5 Infant : 13.5-19.5 Children : 12.0-14.5	gm/dl
RBC Count	4.97	4.5 - 6.5	millions/cumm
TLC (Total Leucocyte Count)	7200	4000 - 11000	/cumm

DIFFERENTIAL COUNT

Neutrophils	47	40 - 65	%
Lymphocytes	40	20 - 45	%
Monocytes	06	1 - 10	%
Eosinophils	07	1 - 6	%
Basophils	0	0 - 1	%
Platelet Count	1.56	1.50 - 4.5	Lakhs/cumm
HCT (HAEMATOCRIT)	47.9	35 - 54	%
MCV (Mean Corpuscular Volume)	96.38	76 - 96	fl
MCH (Mean Corpuscular Haemoglobin)	28.77	27 - 32	pg
MCHC (Mean Corpuscular Hb Concentration)	29.85	32 - 35	gm/dl

NOTE

Comment

URIC ACID Serum

Method	Spectrophotometry
--------	-------------------

Scan to Validate



Address :- OPP. DAV NANDRAJ PUBLIC SCHOOL , BOOTY ROAD, BARIATU RANCHI-834009

CONTACT:18008913990/9341529301 TEL : 0651-2952017

EMAIL : info@berlindiagnosics.com



BERLIN DIAGNOSTICS & DAY CARE

Patient Name : MR. PRATAP KUMAR MOHIT

Age / Gender : 33 years / Male

Patient ID : 5060

Referral : Dr. mediwheel

Collection Time : Apr 14, 2023, 12:56 p.m.

Reporting Time : Apr 14, 2023, 02:52 p.m.

Sample ID :



2304000274

Test Description	Value(s)	Reference Range
Result	5.60	Male : 3.4 - 7.0 Female : 2.5 - 6.0 mg/dl
NOTE		

END OF REPORT

Dr. Rajeev
MD Pathologist

Scan to Validate



Address :- OPP. DAV NANDRAJ PUBLIC SCHOOL , BOOTY ROAD, BARIATU RANCHI-834009

CONTACT:18008913990/9341529301 TEL : 0651-2952017

EMAIL : info@berlindiagnosics.com

BRUCE
0.0 km/h
0.0 %

PRETEST
SUPINE
02:19

88 bpm
110/80 mmHg

PRAJAP, MR. KUMAR MOHIT
Patient ID 20235060
14.04.2023
1:51:03pm

Measured at 60ms Post J (10mm/mV)
Auto Points

Lead	ST(mm)	Lead	ST(mm)
I	0.85	V1	0.65
II	1.30	V2	2.40
III	0.45	V3	2.25
aVR	-1.10	V4	1.70
aVL	0.20	V5	1.25
aVF	0.90	V6	0.90

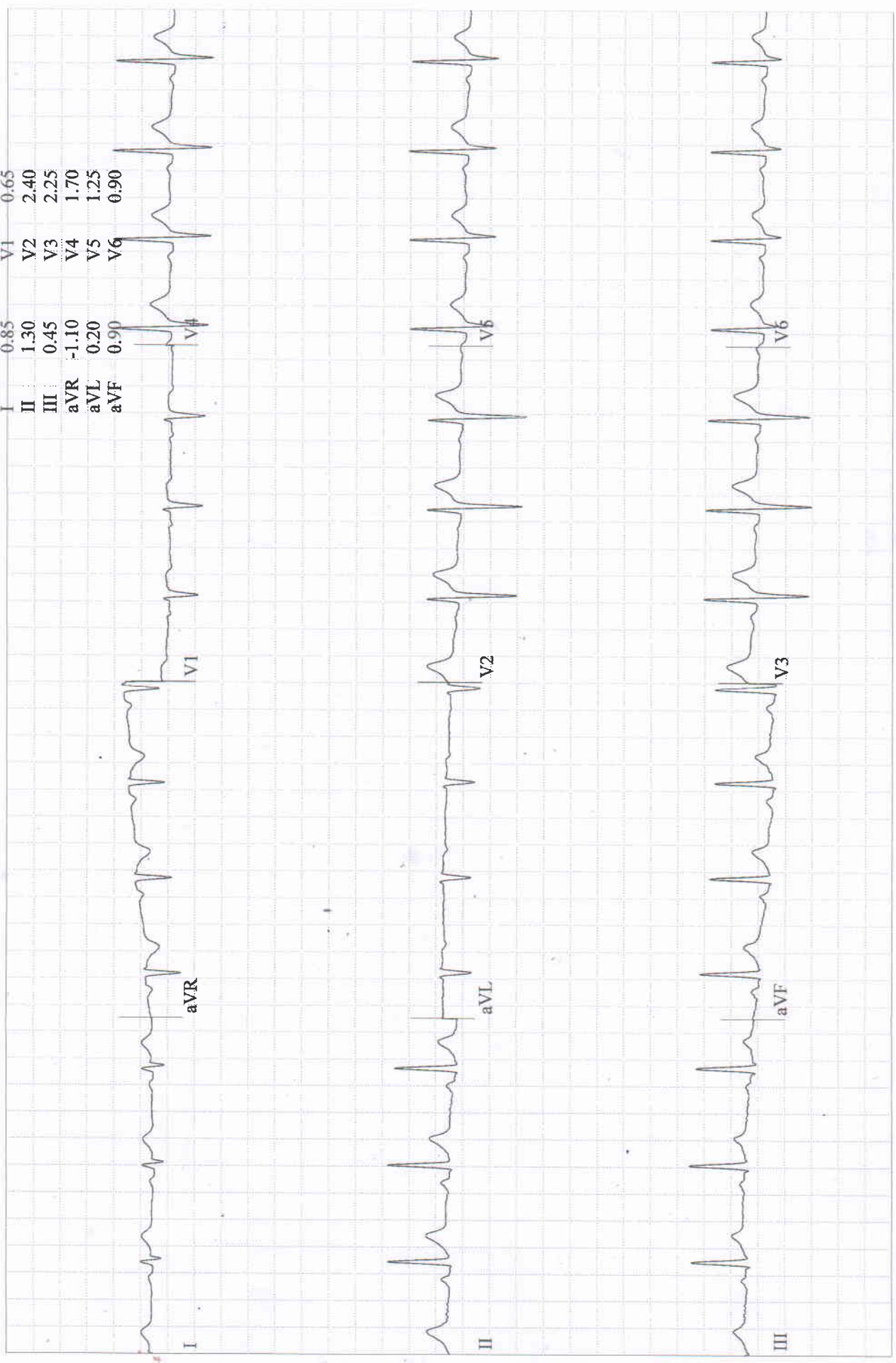

PRATAP, MR. KUMAR MOHIT
Patient ID 20235060
14.04.2023
1:51:24pm

12-Lead Report
PRETEST
STANDING
02:40

89 bpm
110/80 mmHg

BRUCE
0.0 km/h
0.0 %

BERLIN DIAGNOSTICS AND DAY CARE
Measured at 60ms Post J (10mm/mV)
Auto Points

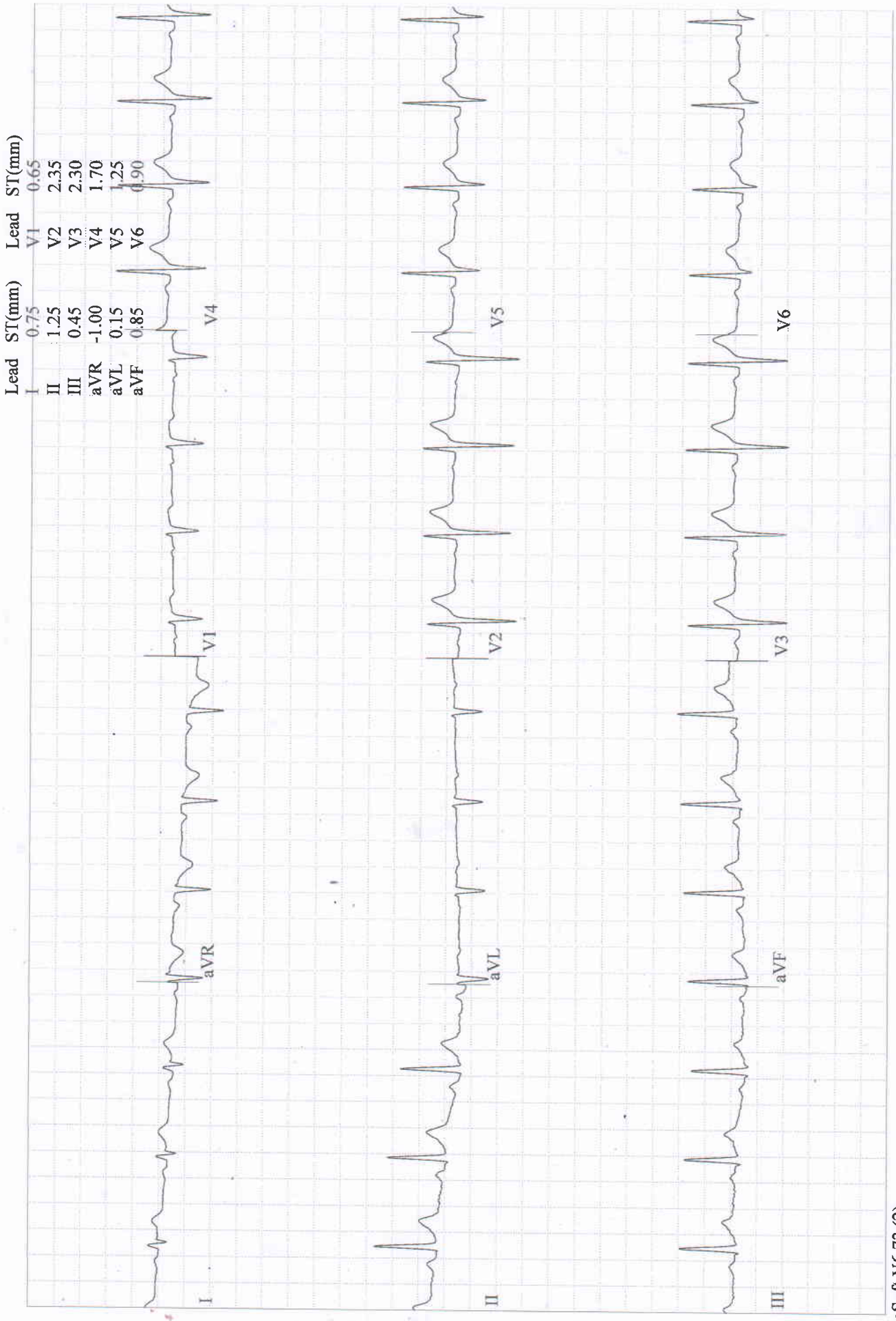

BRUCE
0.0 km/h
0.0 %

PRETEST
HYPERV.
03:12

95 bpm
110/80 mmHg

PRATAP, MR. KUMAR MOHIT
Patient ID 20235060
14.04.2023
1:51:56pm

Measured at 60ms Post J (10mm/mV)
Auto Points

Lead	ST(mm)	Lead	ST(mm)
I	0.70	V1	0.65
II	1.10	V2	2.35
III	0.40	V3	2.30
aVR	-0.95	V4	1.75
aVL	0.20	V5	1.25
aVF	0.70	V6	0.90

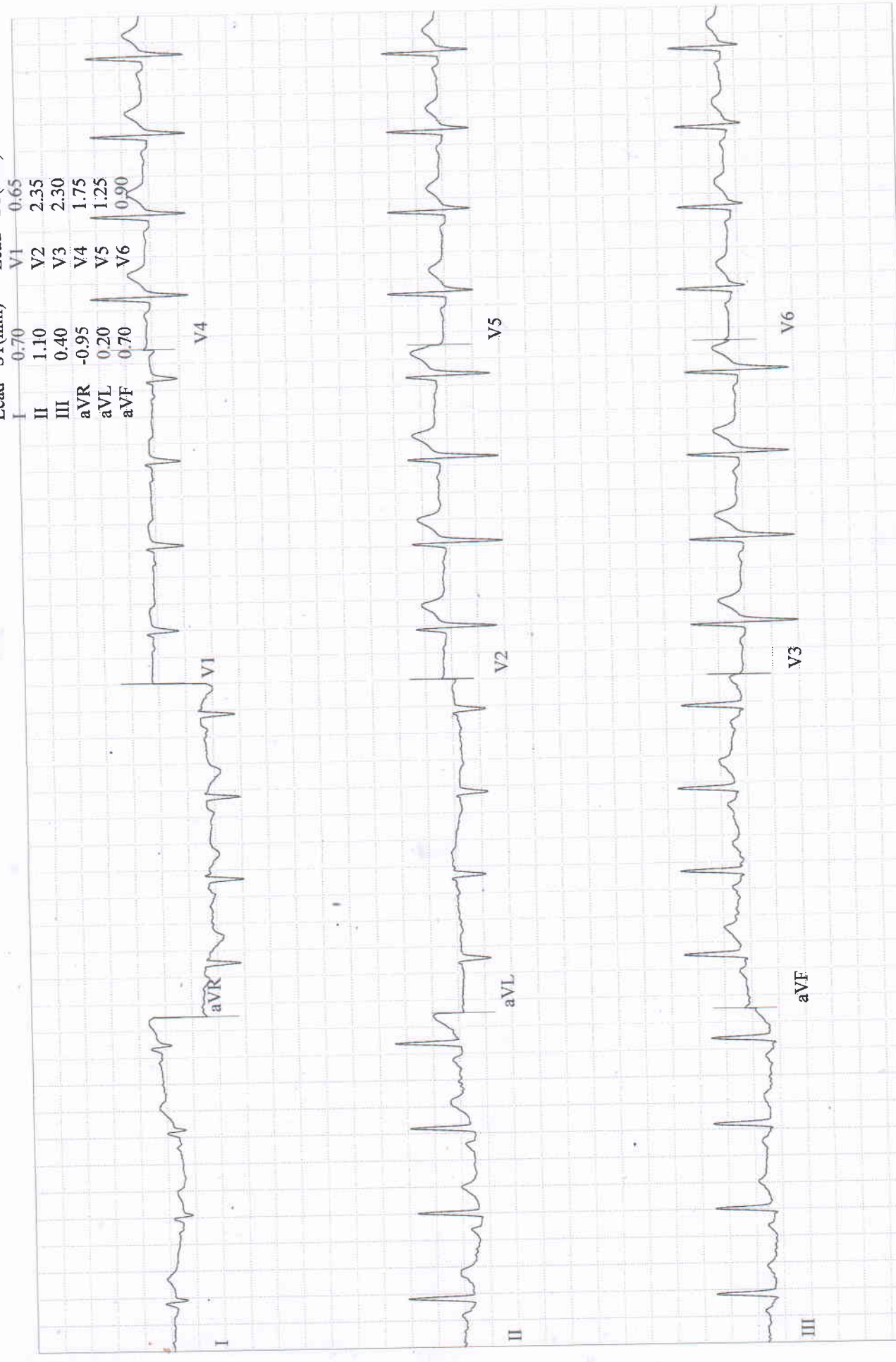

Start of Test: 1:48:38pm

GE CardioSoft V6.73 (2)
25 mm/s 10 mm/mV 60Hz 0.01 - 20Hz FRF- HR(I, V2)

BRUCE
0.0 km/h
0.0 %

12-Lead Report
PRETEST
WARM-UP
03:31

104 bpm
110/80 mmHg

PRATAP, MR. KUMAR MOHIT
Patient ID 20235060
14.04.2023
1:52:15pm

Measured at 60ms Post J (10mm/mV)
Auto Points

Lead	ST(mm)	Lead	ST(mm)
I	0.80	V1	0.60
II	1.25	V2	2.45
III	0.45	V3	2.40
aVR	-1.00	V4	1.85
aVL	0.15	V5	1.40
aVF	0.85	V6	0.95

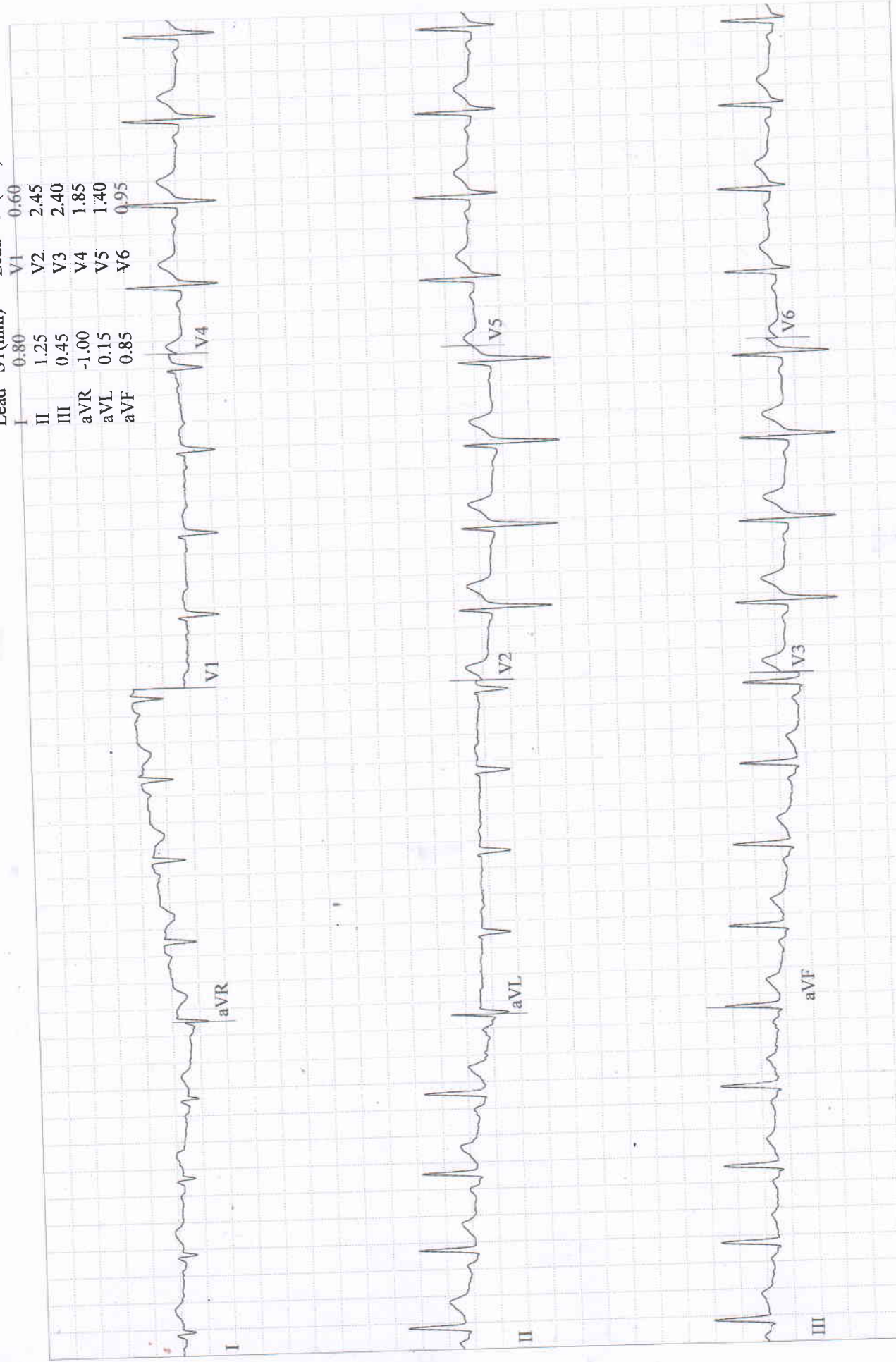

PRATAP, MR. KUMAR MOHIT
 Patient ID 20235060
 14.04.2023
 1:55:26pm

Comparative Medians Report
EXERCISE
 STAGE 1
 02:50

BERLIN DIAGNOSTICS AND DAY CARE

BRUCE
 2.7 km/h
 10.0 %

115 bpm
 118/84 mmHg

Lead
ST Level (mm)
ST Slope (mV/s)

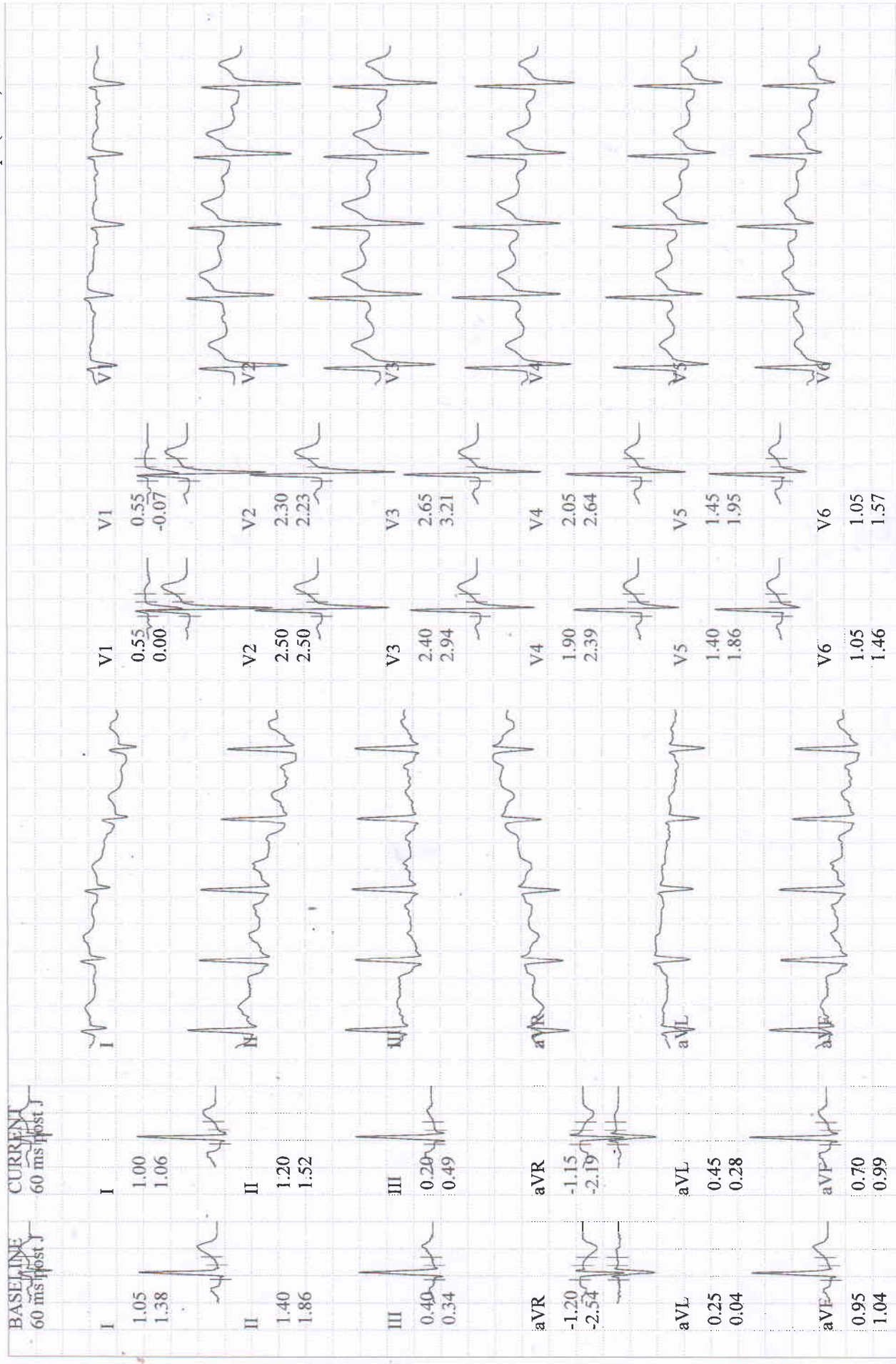

Lead
ST Level (mm)
ST Slope (mV/s)

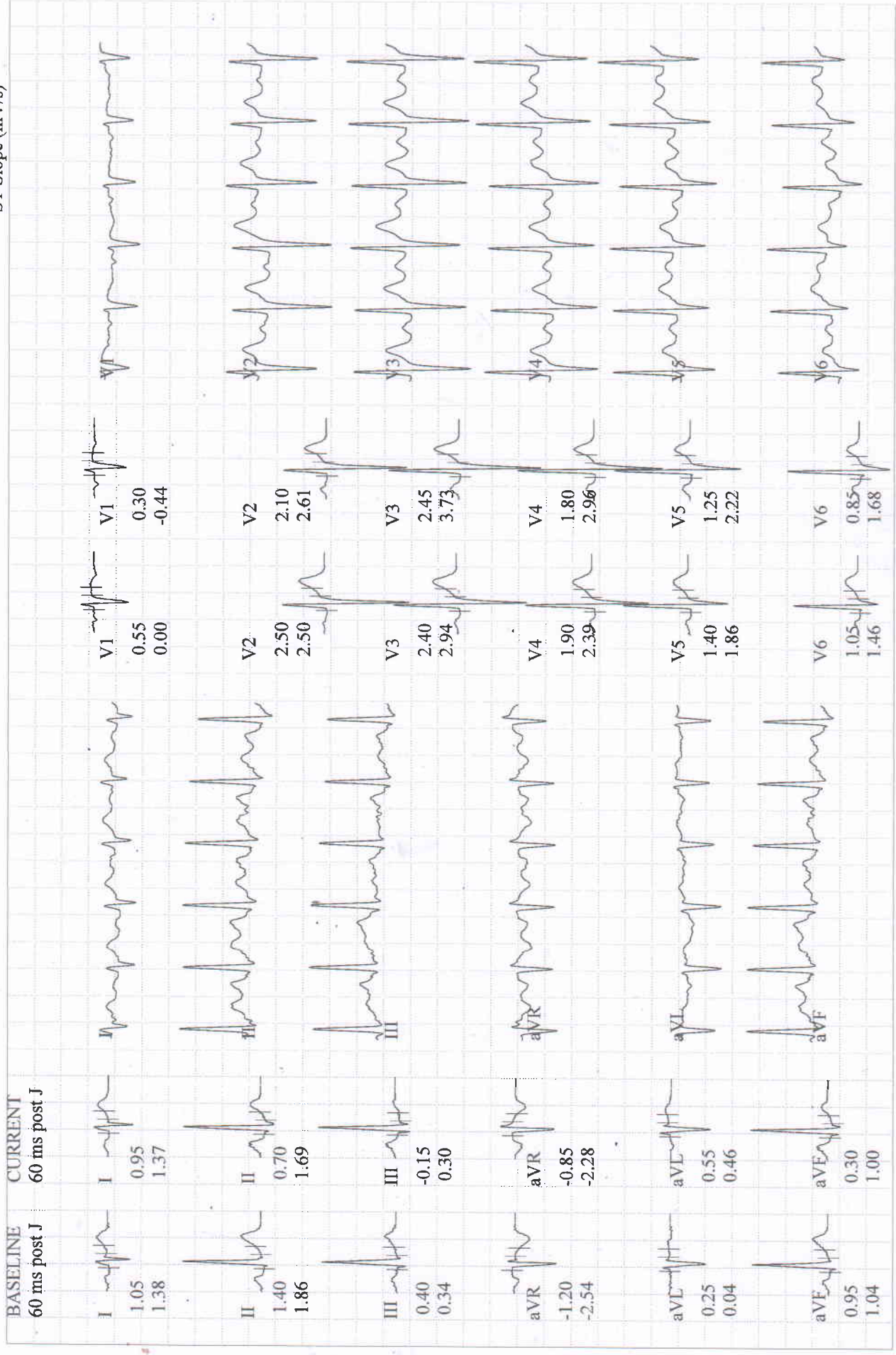

Lead
ST Level (mm)
ST Slope (mV/s)

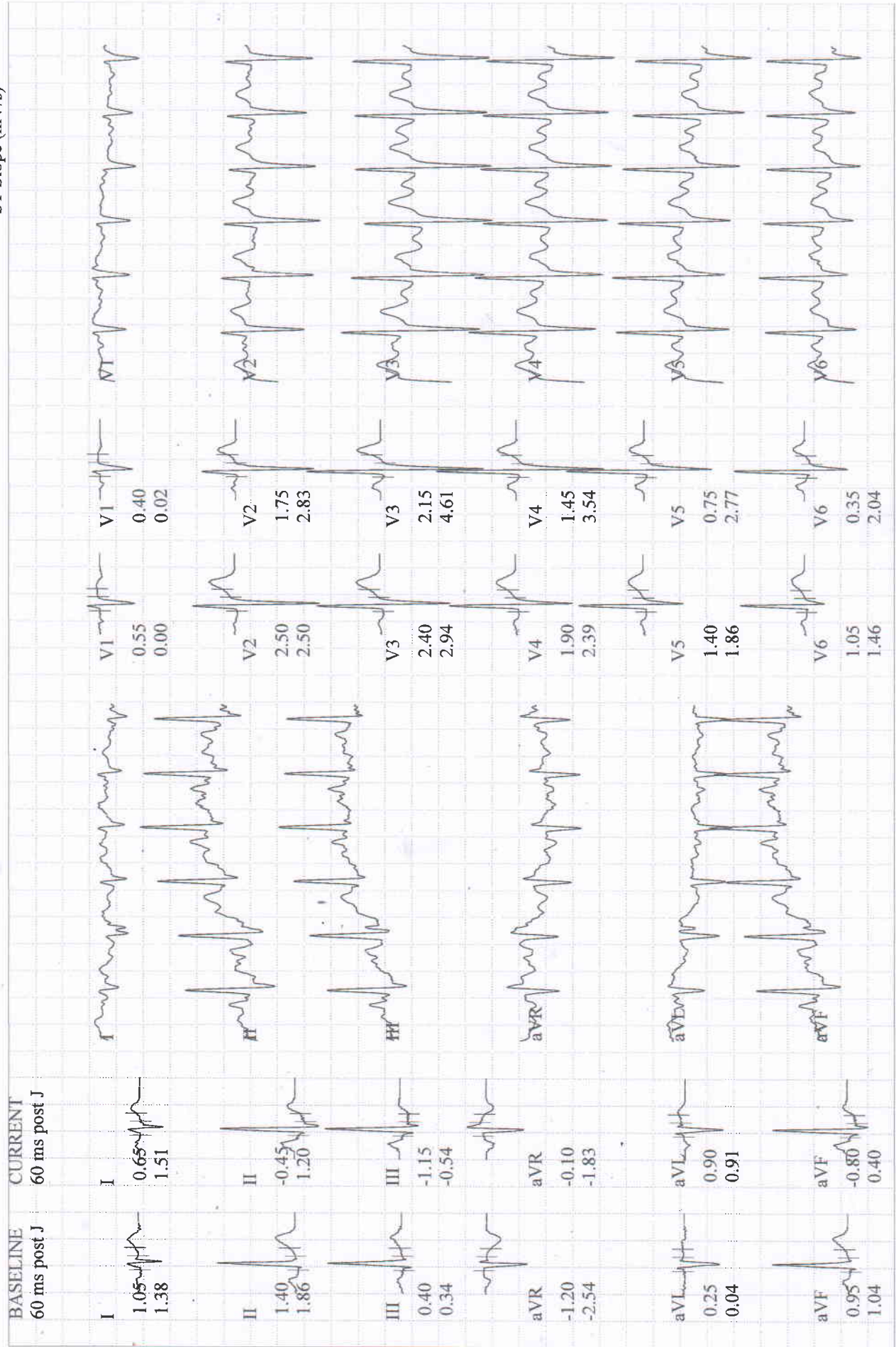

PRATAP, MR. KUMAR MOHIT
Patient ID 20235060
14.04.2023
2:02:42pm

I2-Lead Report (PEAK EXERCISE)
EXERCISE
STAGE 4
10:01

162 bpm
144/98 mmHg

BERLIN DIAGNOSTICS AND DAY CARE
Measured at 60ms Post J (10mm/mV)
Auto Points

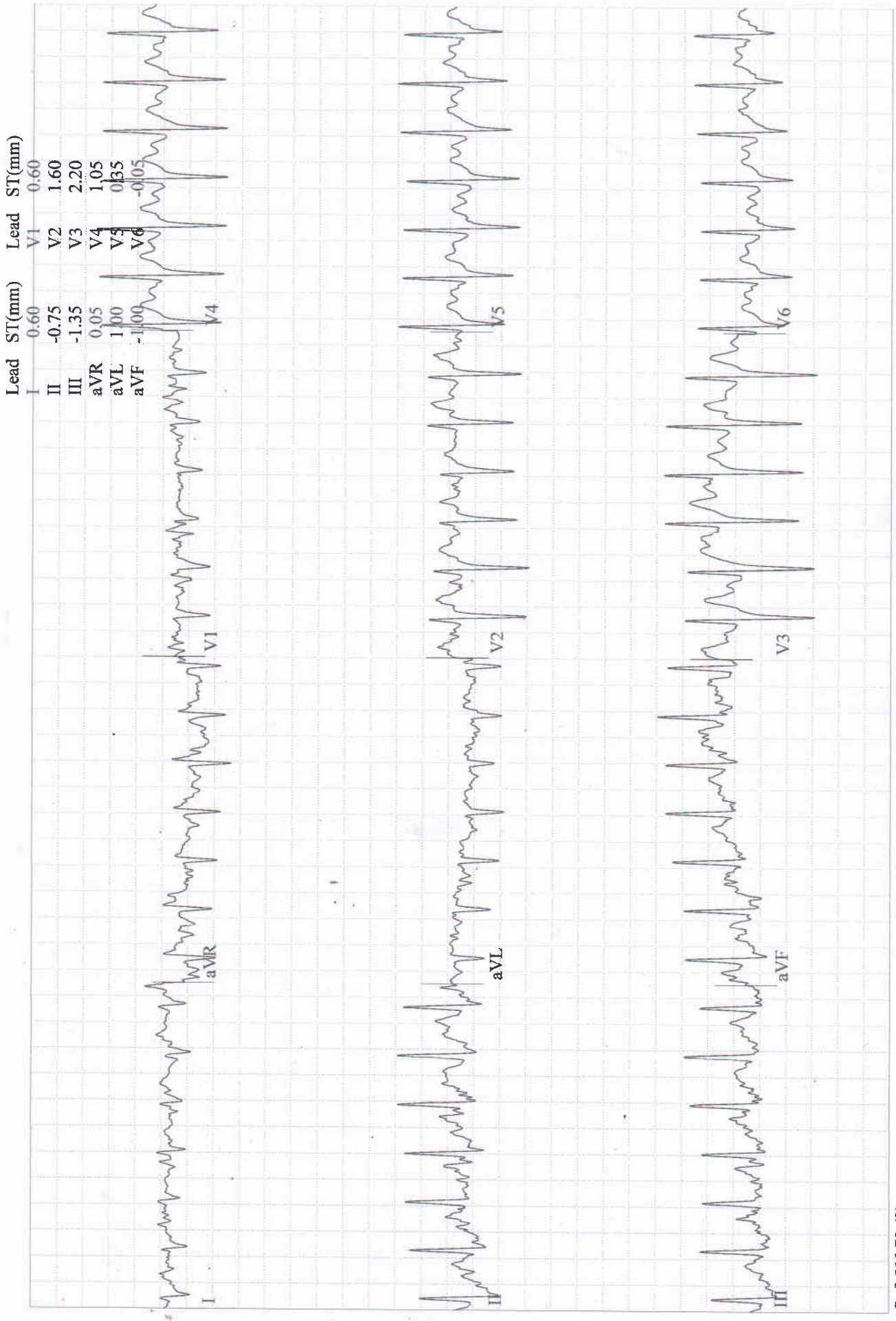

BRUCE
2.4 km/h
0.0 %

RECOVERY
#1
00:50

139 bpm
140/94 mmHg

Patient ID 20235060
14.04.2023
2:03:26pm

Lead
ST Level (mm)
ST Slope (mV/s)

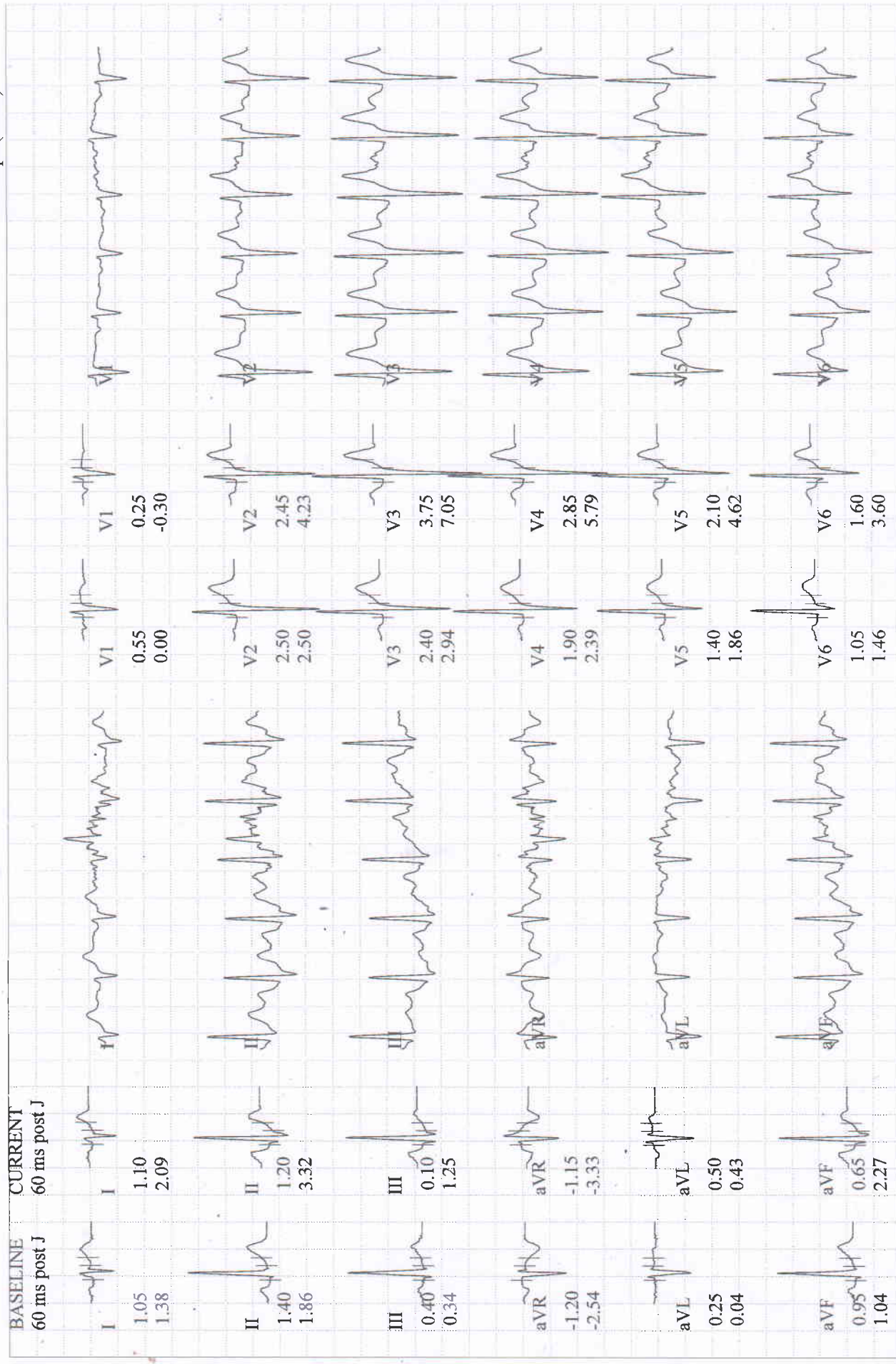

Start of Test: 1:48:38pm

GE CardioSoft V6.73 (2)
25 mm/s 10 mm/mV 60Hz 0.01 - 20Hz FRF- HR(I, V2)

Lead
ST Level (mm)
ST Slope (mV/s)

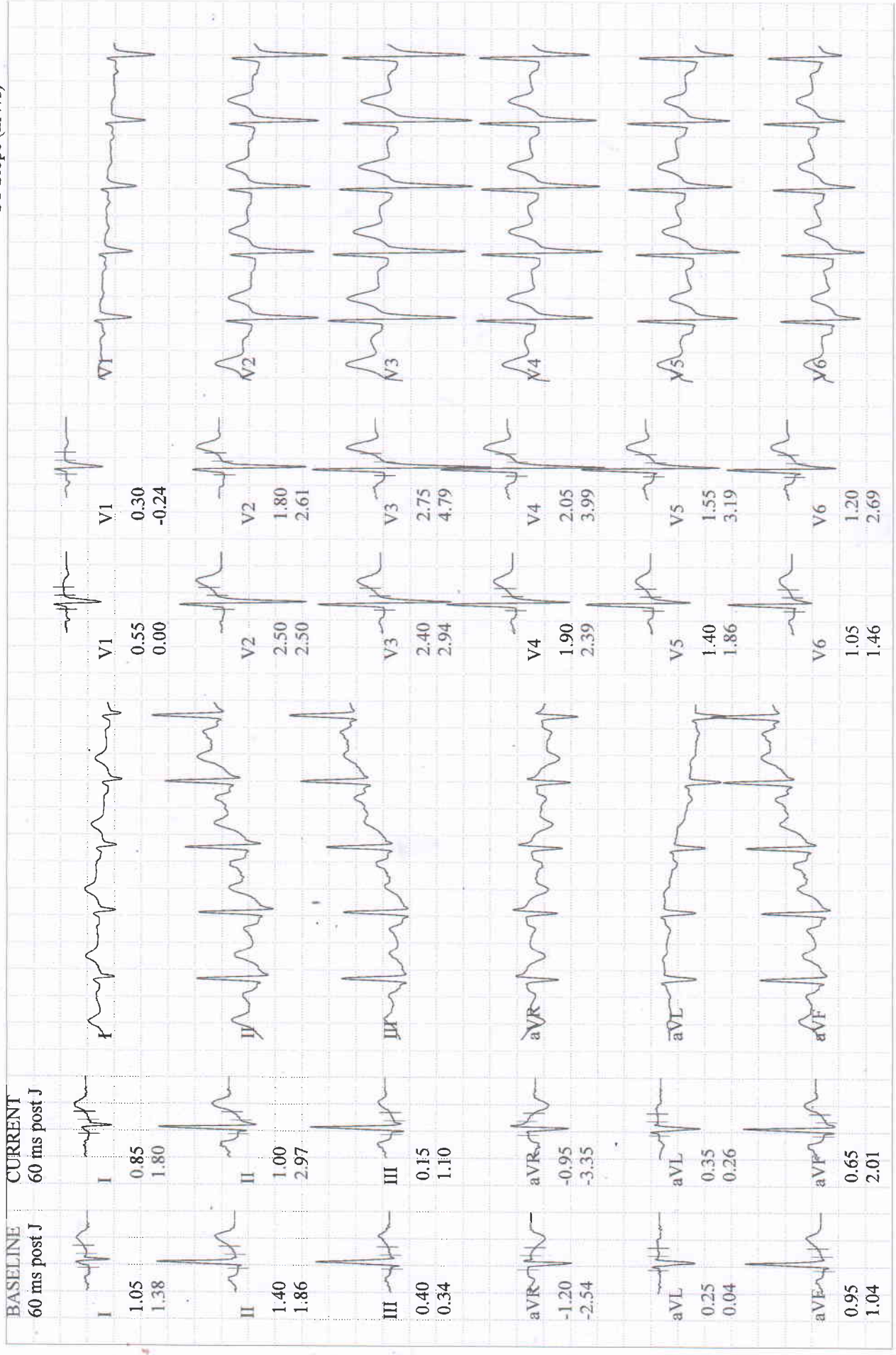

Lead
ST Level (mm)
ST Slope (mV/s)

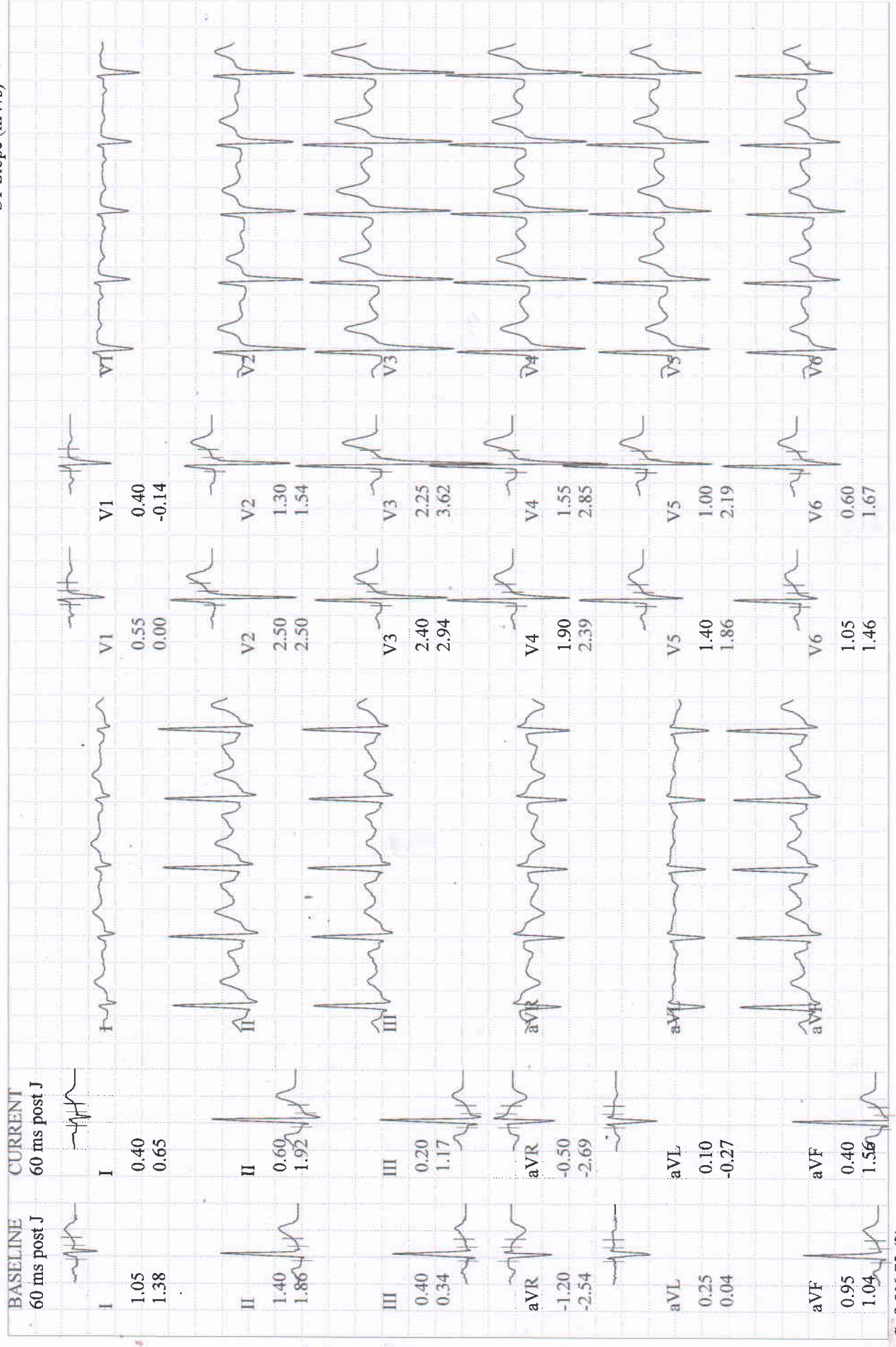

BASELINE EXERCISE	MAX. ST EXERCISE	PEAK EXERCISE EXERCISE	TEST END RECOVERY	BASELINE EXERCISE	MAX. ST EXERCISE	PEAK EXERCISE EXERCISE	TEST END RECOVERY
0:01 92 bpm 110/80 mmHg	10:00 162 bpm 144/98 mmHg	10:01 162 bpm 144/98 mmHg	2:30 114 bpm 120/80 mmHg	0:01 92 bpm 110/80 mmHg	10:00 162 bpm 144/98 mmHg	10:01 162 bpm 144/98 mmHg	2:30 114 bpm 120/80 mmHg
I 1.05 mm 1.38 mV/s	I 0.60 1.22	I 0.45 1.07	I 0.45 0.88	V1 0.55 0.00	V1 0.60 -0.09	V1 0.80 0.38	V1 0.40 -0.10
II 1.40 1.86	II -0.85 1.26	II -0.95 0.78	II 0.65 2.35	V2 2.50 2.50	V2 1.65 2.92	V2 1.55 2.81	V2 1.40 1.63
III 0.40 0.34	III -1.45 0.03	III -1.45 -0.25	III 0.20 1.37	V3 2.40 2.94	V3 2.05 5.34	V3 2.05 5.33	V3 2.30 3.85
aVR -1.20 -2.54	aVR 0.10 -1.79	aVR 0.25 -1.47	aVR -0.55 -2.69	V4 1.90 2.39	V4 1.10 4.30	V4 1.00 4.09	V4 1.60 2.87
aVL 0.25 0.04	aVL 1.05 0.58	aVL 0.90 0.66	aVL 0.15 -0.34	V5 1.40 1.86	V5 0.25 2.98	V5 0.20 2.88	V5 1.05 2.27
aVF 0.95 1.04	aVF -1.15 0.68	aVF -1.15 0.25	aVF 0.45 1.94	V6 1.05 1.46	V6 -0.15 2.25	V6 -0.10 2.23	V6 0.70 1.76

PRATAP, MR. KUMAR MOHIT
 Patient ID 20235060
 14.04.2023 Male 178 cm 93 kg
 1:48:38pm 36yrs Asian
 Meds:

BRUCE: Total Exercise Time 10:00
 Max HR: 162 bpm 88% of max predicted 184 bpm HR at rest: 95
 Max BP: 144/98 mmHg BP at rest: 110/80 Max RPP: 23040 mmHg*bpm
 Maximum Workload: 13.30 METS
 Max. ST: -1.45 mm, 0.00 mV/s in III; EXERCISE STAGE 4 10:00
 Arrhythmia: A:2, PVC:1, PSVC:3, PCAP:1
 ST/HR index: 1.93 μ V/bpm

Reasons for Termination: Target heart rate achieved
Summary: Resting ECG: normal. Functional Capacity: normal. HR Response to Exercise: appropriate. BP Response to Exercise: normal resting BP - appropriate response. Chest Pain: none.

Conclusion: (-ve) TMT is no arrhythmia
 - Normal Study

Ref. MD: Ordering MD:
 Technician: Test Type:
 Comment:



Phase Name	Stage Name	Time in Stage	Speed (km/h)	Grade (%)	Workload (METS)	HR (bpm)	BP (mmHg)	RPP (mmHg*bpm)	VE (/min)	ST Level (III mm)	Comment
PRETEST	SUPINE	02:30	0.00	0.00	1.0	87	110/80	9570	0	0.45	
	STANDING	00:24	0.00	0.00	1.0	90	110/80	9900	0	0.45	
	HYPERV.	00:28	0.00	0.00	1.0	97	110/80	9999	0	0.35	
EXERCISE	WARM-UP	00:38	1.60	0.00	1.4	93	110/80	10230	0	0.55	
	STAGE 1	03:00	2.70	10.00	4.6	115	118/84	13570	0	0.25	
	STAGE 2	03:00	4.00	12.00	7.0	130	124/88	16120	0	-0.30	
	STAGE 3	03:00	5.40	14.00	10.0	153	134/94	20502	0	-1.05	
RECOVERY	STAGE 4	01:01	6.70	16.00	13.3	162	144/98	23328	0	-1.45	
		02:45	0.00	0.00	1.0	116	120/80	13920	0	0.20	



Patient Name	MR. KUMAR MOHIT PRATAP	Requested By	MEDIWHEEL
MRN	BER/202314763/OPD	Procedure Date	14.04.2023
Age/Sex	36 Y/MALE	Hospital	BERLIN DIAGNOSTICS & DAY CARE

USG WHOLE ABDOMEN

Liver : The liver is normal in size (**17.2 cm**) and shows increased echotexture. No obvious focal or diffuse pathology is seen. The intra and extra hepatic biliary passage are not dilated. The portal vein is normal in calibre at the porta hepatis.

Gall bladder : The gall bladder is normal in size, has normal wall thickness with no evidence of calculi.

CBD : The CBD is of normal calibre.

Pancreas : The pancreas is normal in size and echogenicity with distinct outline. No obvious focal lesion is seen.

Kidneys : Both kidneys were normal in position:

Right kidney measures **11.1 cm**

Left Kidney measures **10.8 cm**

The renal cortical thickness and corticomedullary differentiation were adequate on both sides. No evidence of renal calculus or hydronephrosis seen on either sides.

Spleen : The spleen is normal in size (**10.4**) and echogenicity.

Urinary Bladder : The urinary bladder is normal in size. Its walls show a smooth outline. There is no evidence of any intraluminal or perivesical abnormality.

Prostate : The prostate is normal in size, measures (**11.1 gm**) and shows normal parenchymal echogenicity.

No significant probe tenderness in RIF.

No evidence of ascites or lymphadenopathy seen.

IMPRESSION : GRADE II FATTY LIVER

Please correlate clinically.



Dr. Ambuj Srivastav
M.D. Consultant Radiologist.

We regret typographical errors if any. Please contact us for correction.

Typed by : Reshma

Opp: DAV. Nandraj School Near PHED Water Tank, Booty Road Bariatu, Ranchi, Jharkhand - 834009

Contact :- +91- 9341529301/259, Email:- info@berlindiagnosics.com | Web :- www.berlindiagnosics.com

Toll Free No :- 18008913990

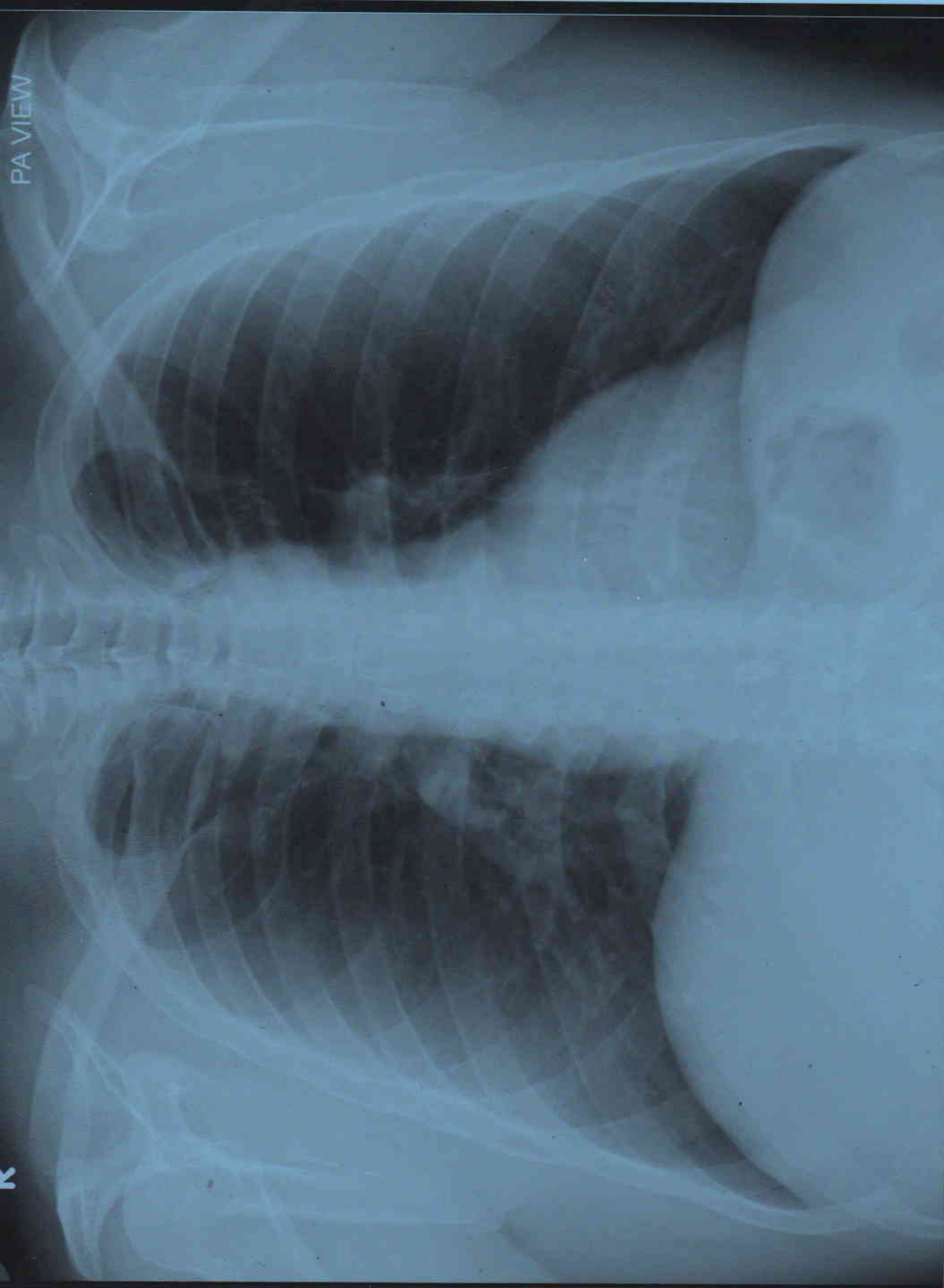

PA VIEW

KUMAR MOHIT PRATAP AGE 36Y/M MEDIWHEEL BER/202314763 CHEST PA VIEW 14/04/2023
BERLIN DIAGNOSTICS & DAY CARE, BARIATU ROAD, RANCHI.

K



PATIENT NAME	: MR. KUMAR MOHIT PRATAP	PATIENT ID	: BER/ 202314763
AGE	: 36 Y	SEX	: MALE
REF. PHY.	: MEDIWHEEL	STUDY DATE	: 14-Apr-2023

RADIOLOGY REPORT

EXAM : X - RAY CHEST PA VIEW

FINDINGS

Both lung fields are clear.

Both costophrenic angles appear normal.

The tracheal lucency is centrally placed.

The mediastinal and diaphragmatic outlines appear normal.

The heart shadow is normal.

The bony thoracic cage and soft tissues are normal.

IMPRESSION : The study is within normal limits.

Dr AMIT KHARAT
MBBS, DMRD, DNB, MNAMS, FPD, FICR
Consultant Radiologist
Reg No: 60050

Dr Amit Kharat
14th Apr 2023