

R

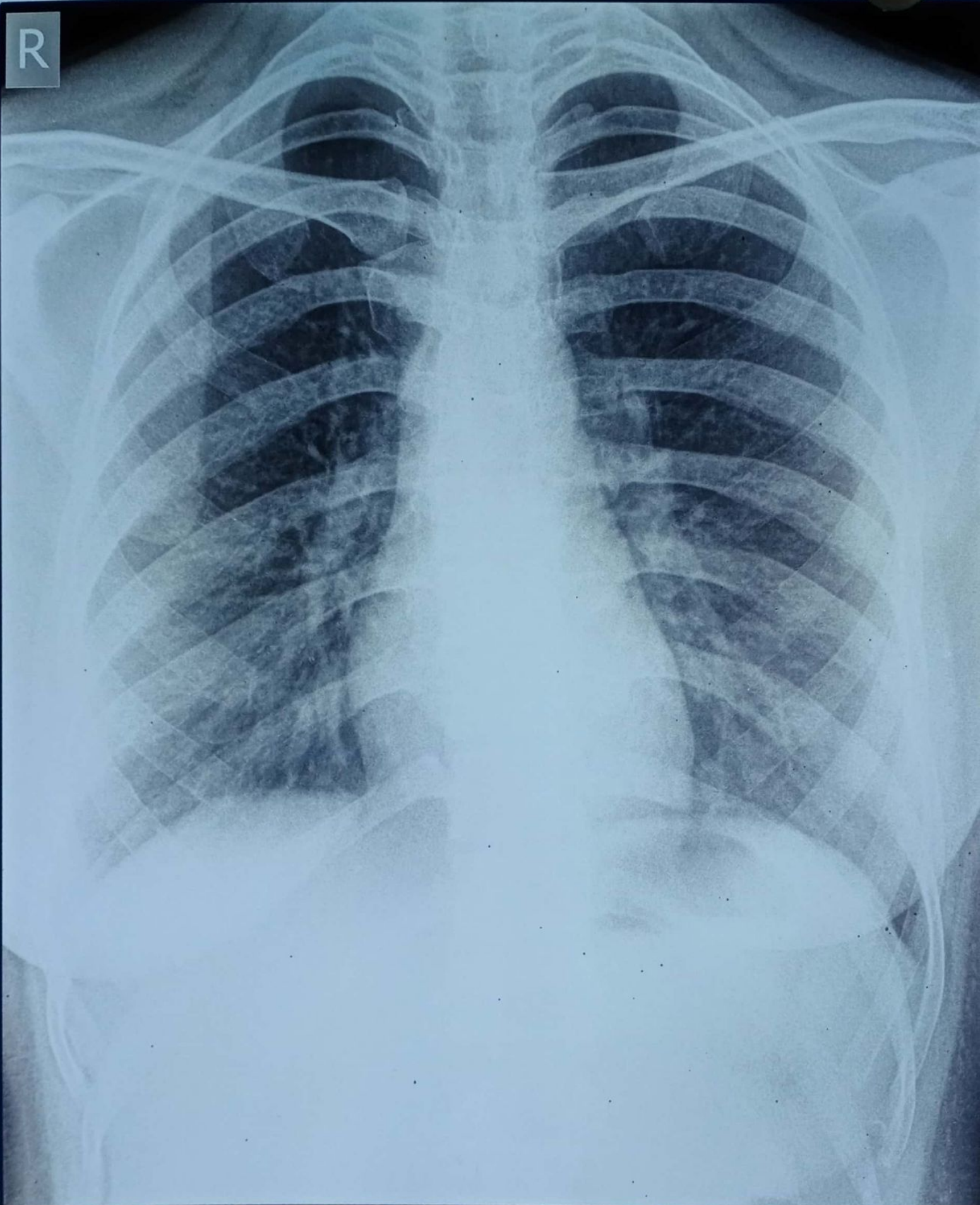

MRS ANJALI JOHN 28Y/F

PA Chest

23/07/2022 14:10:03

ALEXIS HOSPITAL BHOPAL M.P



ALEXIS HOSPITAL BHOPAL



INITIAL ASSESSMENT OPD / EMERGENCY

UHID No. : AH-A-001696

OPD No. : 1412

New / FOLLOW UP:

Patient Name : MRS. ANJALI JOHN

Age/Sex : 27 Years / Female



Address : Flat No. 101 Anshdeep Homes Govind Garden

Mobile No. : 9981015720

Date : 23-Jul-2022 10:12 am

Department : MEDICINE

Consultant : Dr. Zeeshan Ahmed MD Reg. No. MP-9266

Presenting Complaints :

Habits / Allergy :

Past Medical and Surgical History :

Systemic Examination :

conscious
S, S, S ⊕
B/L clear
Soft bw ⊕

Wt: 49.8 kg	Ht: 161 / cm
Temp: 98.0 °F	Pulse: 75 / m
BP: 110 / 70 mmHg	Resp: 16 / m
SPO2: 98.1	BMI: 18.9

Provisional Diagnosis :

Investigation Advised :

- CBC & ESR
- BLOOD SUGAR-R/F/PP
- LFT PROFILE
- X1C
- TROPONIN-I
- T4 TSH
- UREA
- CREATININ
- E R/M
- URIC ACID
- COAGULATION FACTOR
- VITAMIN-D3
- VITAMIN-B12
- CALCIUM
- CHOLESTEROL

Prescription

Rx

Pain Scale (Wong Baker Faces)

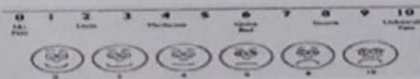

Follow up Advise & Date:

Doctor's Sign.

For Pharmacy Use :

Dispensed	Yes	No	Date
	<input type="checkbox"/>	<input type="checkbox"/>	

Name & Sign. of Pharmacist :

Note- In case of emergency please contact on emergency number 0755-4944777, 8827535356

Add.: Minal Gate No. 01, Chanakyapuri, J.K. Road, Bhopal, M.P. 462023
 ☎ : 0755-4944777, ✉ : alexishospitalbhopal@gmail.com

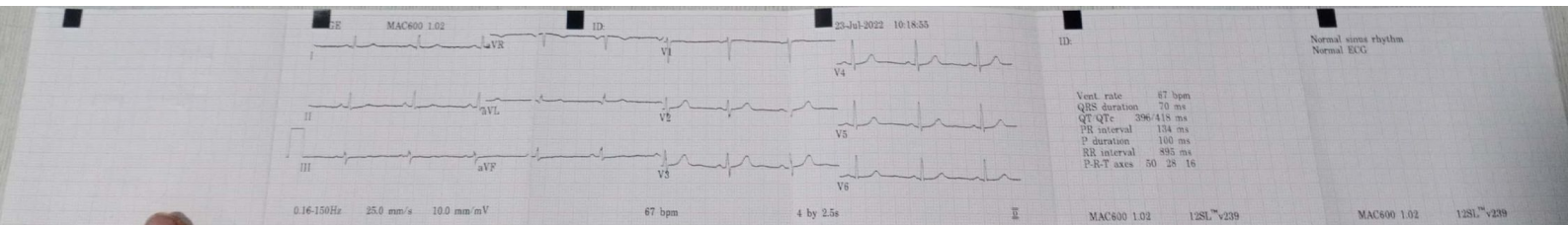



ALEXIS HOSPITAL BHOPAL



DEPARTMENT OF PATHOLOGY

Patient Name : MRS. ANJALI JOHN
Registration No. : AH-A-001690
Lab No : 3
Age & Sex : 27 Years / Female
Referring Doctor :
Report Status : Final

Registration Date/Time : 23/07/2022 09:41AM
Accession Date/Time : 23/07/2022 09:58AM
Report Date/Time : 24/07/2022 12:04PM
Print Date/Time : 24/07/2022 12:07 pm

Date :

TEST(S)	RESULT(S)	UNITS	BIOLOGICAL REFERENCE RANGE
---------	-----------	-------	----------------------------

CBC & ESR			
-----------	--	--	--

CBC/ESR

SAMPLE TYPE : WHOLE BLOOD EDTA
METHOD :

Result	: 19	mm/hour	0-20
--------	------	---------	------

COMPLETE BLOOD COUNT (CBC)

SAMPLE TYPE : WHOLE BLOOD EDTA
METHOD : 5 part fully aut

R.B.C. Count	: 4.22	$10^6/mm^3$	4.0-5.0
Haemoglobin	: 12.8	g/dl	12.0-16.0
PCV	: 37.9	%	36-48
MCV	: 89.7	fl	84-96
MCH	: 30.3	pg	28-34
MCHC	: 33.7	g/dL	32-36
RDW-CV	: 12.2	%	11.5-14.5
MPV	: 10.8	fl	7.4-10.4
Total WBC Count	: 6200	$10^3/mm^3$	5-10
Platelet count	: 1.87	/cmm	1.50-4.50
Neutrophils	: 53	%	50-80
Lymphocytes	: 40	%	25-45
Monocytes	: 04	%	3-7
Eosinophils	: 03	%	0-3
Basophils	: 0	%	00-01



***** End Of Report *****

Technician

Dr. Rajesh Kumar Chaurasia
 MBBS, M.D. (Pathology)
 Reg. No. MP-2808

Subject of following conditions :- The science of pathological diagnosis is based on interpretation of immunobiochemical ELISA, RIA and other reactions which are influenced by several factors. Assays are performed in accordance with standard procedures. The reported results are dependent on individual assay methods, equipment, specificity, sensitivity, drug interaction and the quality of the specimen (s) samples receiver. The most sophisticated computerized blood analyzer techniques are subject to uncountable variations. Results of test vary from laboratory to laboratory and also in some parameters from time to time for the same patients. So the final diagnosis, conclusion should not be draw from these test only hence kindly correlate clinically. Advised follow up. The laboratory investigations should always be interpreted in the light of clinical features and other related investigations. Subject to corrections of typing / printing / humanly mistakes. Should the result indicate an unexpected abnormality, reconfirmation shall be sought. This report is not valid for

Add.: Minal Gate No. 01, Chanakyapuri, J.K. Road, Bhopal, M.P. 462023

☎ : 0755-4944777, ✉ : alexishospitalbhopal@gmail.com



ALEXIS HOSPITAL BHOPAL

DEPARTMENT OF PATHOLOGY



Patient Name : MRS. ANJALI JOHN
 Registration No. : AH-A-001696
 Lab No : 3
 Age & Sex : 27 Years / Female
 Referring Doctor :
 Report Status : Final

Date : 23/07/2022 09:41AM
 Registration Date/Time : 23/07/2022 09:58AM
 Accession Date/Time : 24/07/2022 12:04PM
 Report Date/Time : 24/07/2022 12:05 pm
 Print Date/Time :

TEST(S)	RESULT(S)	UNITS	BIOLOGICAL REFERENCE RANGE
BLOOD GROUP & RH FACTOR			
<small>SAMPLE TYPE : EDTA WB METHOD : Slide and Tube m</small>			
Blood Group	: * B *		
Rh Factor	: Negative		
FBS			
<small>SAMPLE TYPE : WHOLE BLOOD FLUORIDE F METHOD : Hexokinase Enzym</small>			
Result	: 89.6	mg/dl	70-100
LFT			
<small>SAMPLE TYPE : SERUM METHOD :</small>			
Bilirubin- Total	: 0.39	mg/dL	0.15-1.1
Bilirubin- Direct	: 0.21	mg/dL	0-0.2
Bilirubin- Indirect	: 0.18		
SGOT	: 18.6	U/L	05-50
SGPT	: 12.4	U/L	07-40
Alkaline Phosphatase	: 110.6	U/L	5-128
URIC ACID			
<small>SAMPLE TYPE : SERUM METHOD : Uricase POD End</small>			
Result	: 4.9	mg/dL	2.4-5.7



***** End Of Report *****

Dr. Rajesh Kumar Chaurasia
 MBBS, M.D. (Pathology)
 Reg. No. MP-2808

Technician

Subject of following conditions :- The science of pathological diagnosis is based on interpretation of immunobiochemical ELISA, RIA and other reactions which are influenced by several factors. Assays are performed in accordance with standard procedures. The reported results are dependent on individual assay methods, equipment, specificity, sensitivity, drug interaction and the quality of the specimen (a) samples receiver. The most sophisticated computerized blood analyzer techniques are subject to uncountable variations. Results of test vary from laboratory to laboratory and also in some parameters from time to time for the same patients. So the final diagnosis, conclusion should not be drawn from these test only hence kindly correlate clinically. Advised follow up. The laboratory investigations should always be interpreted in the light of clinical features and other related investigations. Subject to corrections of typing / printing / humanly mistakes. Should the result indicate an unexpected abnormality, reconfirmation shall be sought. This report is not valid for

Add.: Minal Gate No. 01, Chanakypuri, J.K. Road, Bhopal, M.P. 462023
 ☎ : 0755-4944777, ✉ : alexishospitalbhopal@gmail.com



ALEXIS

HOSPITAL BHOPAL DEPARTMENT OF PATHOLOGY



Patient Name : MRS. ANJALI JOHN
 Registration No. : AH-A-001698
 Lab No : 3
 Age & Sex : 27 Years / Female
 Referring Doctor :
 Report Status : Final

Registration Date/Time : 23/07/2022 09:41AM
 Accession Date/Time : 23/07/2022 09:58AM
 Report Date/Time : 24/07/2022 12:04PM
 Print Date/Time : 24/07/2022 12:05 pm

TEST(S)

LIPID PROFILE
SAMPLE TYPE SERUM
METHOD

TEST(S)	RESULT(S)	UNITS	BIOLOGICAL REFERENCE RANGE
S Cholesterol	: 189.3	mg/dL	No risk < 200 mg/dl Moderate risk 200 - 239 mg/dl High risk >240 mg/dl Upto 150
S.Triglycerides	: 144.0	mg/dl	Major risk < 40 mg/dl Negative risk > 60 mg/dl Optimum < 100 mg/dl Near/above optimum 100 - 129 mg/dl Boderline high 130 - 159 mg/dl High 160 - 189 mg/dl Very high > 190 mg/dl Upto 30
HDL Cholesterol	: 32.9	mg/dl	
LDL Cholesterol	: 127.6	mg/dl	
VLDL Cholesterol	: 28.8	mg/dl	
S Cholesterol/HDL Ratio	: 5.7538		4.4-11



***** End Of Report *****

Technician

Dr. Rajesh Kumar Chaurasia
 MBBS, M.D. (Pathology)
 Reg. No. MP-2808

Subject of following conditions :- The science of pathological diagnosis is based on interpretation of Immunobiochemical ELISA, RIA and other reactions which are influenced by several factors. Assays are performed in accordance with standard procedures. The reported results are dependent on individual assay methods, equipment, specificity, sensitivity, drug interaction and the quality of the specimen (s) samples receiver. The most sophisticated computerized blood analyzer techniques are subject to unaccountable variations. Results of test vary from laboratory to laboratory and also in some parameters from time to time for the same patients. So the final diagnosis, conclusion should not be draw from these test only hence kindly correlate clinically. Advised follow up. The laboratory investigations should always be interpreted in the light of clinical features and other related investigations. Subject to corrections of typing / printing / humanly mistakes. Should the result indicate an unexpected abnormality, reconfirmation shall be sought. This report is not valid for

Add.: Minal Gate No. 01, Chanakyapuri, J.K. Road, Bhopal, M.P. 462023
 ☎ : 0755-4944777, ✉ : alexishospitalbhopal@gmail.com





ALEXIS

HOSPITAL BHOPAL



DEPARTMENT OF PATHOLOGY

Patient Name : MRS. ANJALI JOHN
 Registration No. : AH-A-001696
 Lab No : 3
 Age & Sex : 27 Years / Female
 Referring Doctor :
 Report Status : Final

Registration Date/Time : 23/07/2022 09:41AM
 Date :
 Accession Date/Time : 23/07/2022 09:58AM
 Report Date/Time : 24/07/2022 12:04PM
 Print Date/Time : 24/07/2022 12:07 pm

TEST(S)

URINE R/M
 SAMPLE TYPE : URINE
 METHOD : Multistix

Colour : Pale Yellow
 Quantity : 15
 Appearance : Clear
 Specific gravity : 1.020
 Reaction (PH) : 6.0
 Albumin : Negative
 Sugar : Negative
 Ketone Bodies : Negative
 Bile Salts : Negative
 Bile Pigments : Negative
 Bilirubin : Negative
 Blood : Negative
 Nitrate : Negative
 PUS Cells : 2 - 3
 Epithelial Cells : 1 - 2
 Casts : Not Detected
 Crystals : Not Detected
 Bacteria : Not Detected

BIOLOGICAL REFERENCE RANGE

Clear
 Clear
 1.005 - 1.030
 5.0 - 9.0
 Negative
 Negative
 Negative
 Negative
 Negative
 Negative
 Negative
 Negative
 0 - 2 /hpf
 0 - 2 /hpf
 Not Detected
 Not Detected



***** End Of Report *****

Dr. Rajesh Kumar Chaurasia
 MBBS, M.D. (Pathology)
 Reg. No. MP-2808

Technician

Subject of following conditions :- The science of pathological diagnosis is based on interpretation of Immunobiochemical ELISA, RIA and other reactions which are influenced by several factors. Assays are performed in accordance with standard procedures. The reported results are dependent on individual assay methods, equipment, specificity, sensitivity, drug interaction and the quality of the specimen (s) samples receiver. The most sophisticated computerized blood analyzer techniques are subject to uncountable variations. Results of test vary from laboratory to laboratory and also in some parameters from time to time for the same patients. So the final diagnosis, conclusion should not be draw from these test only hence kindly correlate clinically. Advised follow up. The laboratory investigations should always be interpreted in the light of clinical features and other related investigations. Subject to corrections of typing / printing / humanly mistakes. Should the result indicate an unexpected abnormality, reconfirmation shall be sought. This report is not valid for