



Corporate Office : HY PATHO LAB

CB 252, GROUND & FIRST FLOOR NARAINA, NEW DELHI 110028

7718962488

info@hyatholab.in

www.hyatholab.in

Toll Free No. : 18001030287

REPORT

PT Name : ADITI PATIL  
Ref By : DR. VANDANA POWAR  
Reg No : HL9500068510 / MH145  
Barcode : Y11289465  
INV : THYROID PROFILE -3 (T3 T4 TSH)

Age : 33 Year | Sex : Female  
Registered on : 25-11-2023 01:25 PM  
Received on : 26-11-2023 09:49 AM  
Reported on : 26-11-2023 01:10 PM

SAMPLE COLLECTED AT :



SAMPLE : Serum

THYROID PROFILE -3 (T3 T4 TSH)

TEST DESCRIPTION	RESULT	UNITS	BIOLOGICAL REFERENCE RANGE
TOTAL TRIIODOTHYRONINE (T3) <small>Method: CLIA</small>	1.64	ng/mL	0.80 - 2.00
TOTAL THYROXINE (T4) <small>Method: CLIA</small>	7.56	µg/dl	5.10 - 14.10
THYROID STIMULATING HORMONE (TSH) <small>Method: CLIA</small>	3.36	uIU/ml	0.35 - 5.50

Reference Range

Thyroid hormone status during pregnancy:

Pregnancy	T3	T4	TSH
1st Trimester	0.70-1.80	6-16.5	0.37 - 3.6
2nd & 3rd Trimester	0.80-2.00	6-18.5	0.38 - 4.04

Reference ranges by Age

0-5 days: 0.7-15.2

6 days-2 months: 0.7-11.0

3-11 months: 0.7-8.4

1-5 years: 0.7-6.0

6-10 years: 0.6-4.8

Interpretation

1. Patients having low T3 and T4 levels but high TSH levels suffer from primary hypothyroidism, cretinism, juvenile myxedema or autoimmune disorders.
2. Patients having high T3 and T4 levels but low TSH levels suffer from Grave's disease, toxic adenoma or sub-acute thyroiditis.
3. Patients having either low or normal T3 and T4 levels but low TSH values suffer from iodine deficiency or secondary hypothyroidism.
4. Patients having high T3 and T4 levels but normal TSH levels may suffer from toxic multinodular goiter. This condition is mostly a symptomatic and may cause transient hyperthyroidism but no persistent symptoms.
5. Patients with high or normal T3 and T4 levels and low or normal TSH levels suffer either from T3 toxicosis or T4 toxicosis respectively.
6. In patients with non thyroidal illness abnormal test results are not necessarily indicative of thyroidism but may be due to adaptation to the catabolic state and may revert to normal when the patient recovers.
7. There are many drugs for eg. Glucocorticoids, Dopamine, Lithium, Iodides, Oral radiographic dyes, etc. which may affect the thyroid function tests.
8. Generally when total T3 and total T4 results are indecisive then Free T3 and Free T4 tests are recommended for further confirmation along with TSH levels.

Please correlate with clinical conditions

~~End of report~~

Dr. Khande Tejal Abasaheb (MD PATH)  
Consultant Pathologist

Dr. Vandana G. Powar M.B.B.S., D.C.P.  
Consultant Pathologist



**PARTH**  
PATHOLOGY LABORATORY  
(Computerised)

LAB - Shop No. 7, "Diwan Towers" Mangalwar Peth, Near Mirajkar Tikli, Opp. Nutan Marathi  
High School, Kolhapur. Mob. 9158529408, 9422047480, 9921285167

DATE – 25/11/2023

PATIENT NAME- ADITI PATIL

AGE – 33Y/FEMALE

HEIGHT – 160cm

WEIGHT – 60kg

BLOOD PRESSURE - 115/ 73mmHg

PULSES – 82 / Min

FIT TO PERFORM ALL DUTIES

Dr. Vandana G. Powar  
M.B.B.S., D.C.P.  
Reg. No. 68137



**PATHOLOGIST**

*[Signature]*  
DR. VANDANA POWAR  
M.B.B.S., D.C.P.

All Biochemistry Tests Done By Computerised Auto Analyser

HAEMATOLOGY | CLINICAL PATHOLOGY | BIOCHEMISTRY | SEROLOGY | MICROBIOLOGY | HISTOPATHOLOGY

**24 Hours Emergency Service**

**Home Service Available**



Scanned with OKEN Scanner



भारत सरकार  
GOVERNMENT OF INDIA



आदिती सूर्यकांत घेवडे

Aditi Suryakant Ghevade

जन्म वर्ष / Year of Birth : 1990

स्त्री / Female

8541 6563 5999



आधार — सामान्य माणसाचा अधिकार

Dr. Vandana G. Power  
M.B.S. DES  
REG. NO. 00157  
PARTIAL LABORATORY  
POWER

Dr. Vandana G. Powar M.B.B.S., D.C.P.  
Consultant Pathologist



**PARTH**  
PATHOLOGY LABORATORY  
(Computerised)

LAB - Shop No. 7, "Diwan Towers" Mangalwar Peth, Near Mirajkar Tikli, Opp. Nutan Marathi High School, Kolhapur. Mob. 9158529408, 9422047480, 9921285167

NAME : MRS. ADITI PATIL

DATE: 25/11/2023 FT.NO. : 208 25112

REF BY : Dr. MEDIWHEEL LIFE INS

AGE : 33. Yrs. SEX : F

### HAEMOGRAM WITH INDICES

Test	Result	Units	Normal Range
<b>Haemoglobin</b>	14.5	g/dl	12-16
RBC Count	5.37	millions / cu-mm	4.5 - 6.5
PCV	47.3	%	40 - 54
MCV	88.1	fL	80 - 96
MCH	27	Pg	27 - 33
MCHC	30.7	gm/dl	33 - 36
RDW CV	12.5	%	11.0 - 14.5
<b>WBC Count</b>	7800	/cumm	4000 - 11000
Neutrophils	60	%	55 - 75
Lymphocytes	35	%	20 - 50
Eosinophils	03	%	1 - 6
Monocytes	02	%	2 - 10
Basophils	00	%	0 - 1
<b>Platelet Count</b>	329000	/ul	150000 - 450000
MPV	10.1	fL	7.4 - 10.4
PDW	11.7	%	8 - 12
P-LCR	25.7	%	15 - 35
<b>E.S.R.</b>	09	mm at 1hr	0-15
(By Wintrobe Method)			
RBC Morphology	Normochromic, Normocytic.		
WBC Morphology	Within Normal Limits		
Platelets	Adequate		

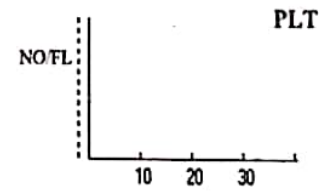
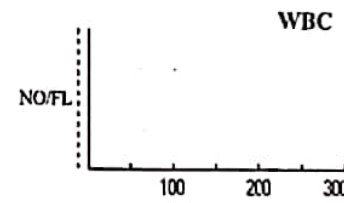
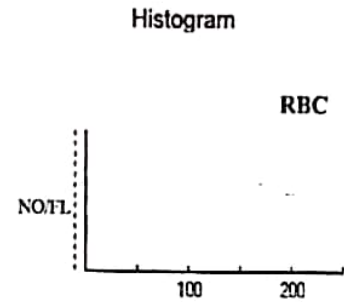

\* Blood group - 'O' Rh Positive

Dr. Vandana G. Powar  
M.B.B.S., D.C.P.  
Reg No 68137



**PATHOLOGIST**

DR. VANDANA POWAR  
M.B.B.S., D.C.P.

All Biochemistry Tests Done By Computerised Auto Analyser

HAEMATOLOGY | CLINICAL PATHOLOGY | BIOCHEMISTRY | SEROLOGY | MICROBIOLOGY | HISTOPATHOLOGY

**24 Hours Emergency Service**

**Home Service Available**

Dr. Vandana G. Powar M.B.B.S., D.C.P.  
Consultant Pathologist



**PARTH**  
PATHOLOGY LABORATORY  
(Computerised)

LAB - Shop No. 7, "Diwan Towers" Mangalwar Peth, Near Mirajkar Tikli, Opp. Nutan Marathi  
High School, Kolhapur. Mob. 9158529408, 9422047480, 9921285167

PT.NAME : MRS. ADITI PATIL  
REF. BY : DR. MEDIWHEEL LIFE INS

DATE : 25/11/2023  
AGE : 33 Yrs. SEX : F  
PT.NO. : 208 251123

### BIOCHEMISTRY TEST REPORT

			<u>Normal Range</u>
Fasting Plasma Glucose	: 83.9	mg/dl	60-110 mg/dl
2 Hrs. Plasma Glucose	: 119.2	mg/dl	90-140 mg/dl
S. Creatinine	: 0.8	mg/dl	0.6 - 1.4 mg/dl
Blood Urea	: 22.6	mg/dl	12-42 mg/dl
Blood Urea Nitrogen	: 10.56	mg/dl	5 - 21 mg/dl
S. Uric acid	: 4.8	mg/dl	2.6 -6.0 mg/dl
CHOLESTEROL	: 159.7	mg/dl	0-250 mg/dl
HDL Cholesterol	: 33.6	mg/dl	30 - 70 mg/dl
S. Triglycerides	: 78.6	mg/dl	0-170 mg/dl
LDL Cholesterol	: 110.4	mg/dl	60 - 150 mg/dl
TC/HDLC Ratio	: 4.8		0 - 5
LDLC/HDLC Ratio	: 3.3		2.5 - 3.5



Dr. Vandana G. Powar  
Reg No. 68137

**PATHOLOGIST**

DR. VANDANA POWAR  
M.B.B.S., D.C.P.

All Biochemistry Tests Done By Computerised Auto Analyser

HAEMATOLOGY | CLINICAL PATHOLOGY | BIOCHEMISTRY | SEROLOGY | MICROBIOLOGY | HISTOPATHOLOGY

**24 Hours Emergency Service**

**Home Service Available**



Scanned with OKEN Scanner

Dr. Vandana G. Powar M.B.B.S., D.C.P.  
Consultant Pathologist



**PARTH**  
PATHOLOGY LABORATORY  
(Computerised)

LAB - Shop No. 7, "Diwan Towers" Mangalwar Peth, Near Mirajkar Tikli, Opp. Nutan Marathi High School, Kolhapur. Mob. 9158529408, 9422047480, 9921285167

PT.NAME : MRS. ADITI PATIL  
REF. BY : DR. MEDIWHEEL LIFE INS

DATE : 25/11/2023  
AGE : 33 Yrs. SEX : F  
PT.NO. : 208 251123

### BIOCHEMISTRY TEST REPORT

			<u>Normal Range</u>
S. Bilirubin (Total)	: 0.29	mg/dl	0 - 1.0 mg/dl
S. Bilirubin (Direct)	: 0.16	mg/dl	0 - 0.25 mg/dl
S. Bilirubin (Indirect)	: 0.13	mg/dl	0 - 0.75 mg/dl
S.G.O.T	: 23.8	IU/L	0 - 42 IU/L
S.G.P.T	: 11.7	IU/L	0 - 42 IU/L
S. Alkaline Phosphatase	: 84.9	IU/L	37 - 147 IU/L
Total Proteins	: 7.6	g/dl	6.6 - 8.3 g/dl
S. Albumin	: 4.9	g/dl	3.5 - 5.0 g/dl
S. Globulin	: 2.7	g/dl	1.5 - 3 g/dl
A/G Ratio	: 1.8 : 1		0.90 - 2.00



Dr. Vandana G. Powar  
M.B.B.S., D.C.P.  
Reg. No. 63187

**PATHOLOGIST**

*Vandana*  
DR. VANDANA POWAR  
M.B.B.S., D.C.P.

All Biochemistry Tests Done By Computerised Auto Analyser

HAEMATOLOGY | CLINICAL PATHOLOGY | BIOCHEMISTRY | SEROLOGY | MICROBIOLOGY | HISTOPATHOLOGY

**24 Hours Emergency Service**

**Home Service Available**

Dr. Vandana G. Powar M.B.B.S., D.C.P.  
Consultant Pathologist



**PARTH**  
PATHOLOGY LABORATORY  
(Computerised)

LAB - Shop No. 7, "Diwan Towers" Mangalwar Peth, Near Mirajkar Tikti, Opp. Nutan Marathi  
High School, Kolhapur. Mob. 9158529408, 9422047480, 9921285167

PT.NAME : MRS. ADITI PATIL  
REF. BY : DR. MEDIWHEEL LIFE INS

DATE : 25/11/2023  
AGE : 33 Yrs. SEX : F  
PT.NO. : 208 251123

**REPORT ON % GLYCOHAEMOGLOBIN OF BLOOD**

% Glycohaemoglobin of blood : 4.7 %

Estimated mean blood glucose : 88.9 mg/dl

(Reference For Guideline)

- < 6.0 - Normal
- 6.0 - 7.0 % - Good Control
- 7.0 - 8.0 % - Fair Control
- 8.0-10.0% - Unsatisfactory control
- >10.0% - Poor control

Dr. Vandana G. Powar  
M.B.B.S., D.C.P.  
Reg No. 68137



**PATHOLOGIST**

*[Signature]*  
DR. VANDANA POWAR  
M.B.B.S., D.C.P.

All Biochemistry Tests Done By Computerised Auto Analyser

• HAEMATOLOGY • CLINICAL PATHOLOGY • BIOCHEMISTRY • SEROLOGY • MICROBIOLOGY • HISTOPATHOLOGY

**24 Hours Emergency Service**

**Home Service Available**



PT.NAME : MRS. ADITI PATIL  
REF. BY : DR. MEDIWHEEL LIFE INS

DATE : 25/11/2023  
AGE : 33 Yrs. SEX : F  
PT.NO. : 208 251123

**EXAMINATION OF URINE**

Normal Range

**PHYSICAL EXAMINATION**

Quantity : 05 ml  
Colour : Pale Yellow  
Appearance : Clear  
Deposit : Absent  
Reaction (pH) : Acidic  
Specific Gravity : 1.024

**CHEMICAL EXAMINATION**

Proteins : Absent  
Glucose : Absent  
Ketone Bodies : --  
Bile Salts : Absent Absent  
Bile Pigments : Absent Absent  
Urobilinogen : --  
Occult Blood : Absent

**MICROSCOPIC EXAMINATION**

Epithelial Cells : 1 - 2 /hpf  
Pus Cells : 2 - 3 /hpf  
Red Blood Cells : Absent /hpf  
Casts : Absent  
Crystals : Absent  
Amorphous Deposits : Absent

**OTHER FINDINGS**

Yeast Cells : Absent  
Trichomonas vaginalis : Absent  
Bacteria : Absent  
Mucus Threads : Absent  
Spermatozoa : Absent



Dr. Vandana G. Powar  
M.B.B.S., D.C.P.  
Reg. No. 66137  
**PATHOLOGIST**

DR. VANDANA POWAR  
M.B.B.S., D.C.P.

All Biochemistry Tests Done By Computerised Auto Analyser

HAEMATOLOGY | CLINICAL PATHOLOGY | BIOCHEMISTRY | SEROLOGY | MICROBIOLOGY | HISTOPATHOLOGY

**24 Hours Emergency Service**

**Home Service Available**



Dr. Vandana G. Powar M.B.B.S., D.C.P.  
Consultant Pathologist



**PARTH**  
PATHOLOGY LABORATORY  
(Computerised)

LAB - Shop No. 7, "Diwan Towers" Mangalwar Peth, Near Mirajkar Tikti, Opp. Nutan Marathi  
High School, Kolhapur. Mob. 9158529408, 9422047480, 9921285167

PATIENT NAME: - ADITI PATIL

AGE - 33/SEX-FEMALE

REFERANCE :- MEDWHEEL LIFE INS.

DATE - 25/11/2023

BIOCHEMISTRY

SRUM VLDL - 30.6 mmol/L

NORMAL VALUE "

10-50 mmol /L

Dr. Vandana G. Powar  
M.B.B.S., D.C.P.  
Reg No 69137



**PATHOLOGIST**

DR. VANDANA POWAR  
M.B.B.S., D.C.P.

All Biochemistry Tests Done By Computerised Auto Analyser

HAEMATOLOGY | CLINICAL PATHOLOGY | BIOCHEMISTRY | SEROLOGY | MICROBIOLOGY | HISTOPATHOLOGY

**24 Hours Emergency Service**

**Home Service Available**



Scanned with OKEN Scanner

Dr. Vandana G. Powar M.B.B.S., D.C.P.  
Consultant Pathologist



**PARTH**  
PATHOLOGY LABORATORY  
(Computerised)

LAB - Shop No. 7, "Diwan Towers" Mangalwar Peth, Near Mirajkar Tikli, Opp. Nutan Marathi  
High School, Kolhapur. Mob. 9158529408, 9422047480, 9921285167

PATIENT NAME:-ADITI PATIL

AGE - 33SEX-FEMALE

REFERANCE : - MEDWHEEL LIFE INS.

DATE - 25/11/2023

**BIOCHEMISTRY**

		NORMAL VALUE
SERUM GAMMA. G. T	: 28.1 mmol/L	10-50 mmol / L



Dr. Vandana G. Powar  
M.B.B.S., D.C.P.  
Reg No 68137

**PATHOLOGIST**

*[Signature]*  
DR. VANDANA POWAR  
M.B.B.S., D.C.P.

All Biochemistry Tests Done By Computerised Auto Analyser

HAEMATOLOGY | CLINICAL PATHOLOGY | BIOCHEMISTRY | SEROLOGY | MICROBIOLOGY | HISTOPATHOLOGY

**24 Hours Emergency Service**

**Home Service Available**

Dr. Vandana G. Powar M.B.B.S., D.C.P.  
Consultant Pathologist



**PARTH**  
PATHOLOGY LABORATORY  
(Computerised)

LAB - Shop No. 7, "Diwan Towers" Mangalwar Peth, Near Mirajkar Tikti, Opp. Nutan Marathi High School, Kolhapur. Mob. 9158529408, 9422047480, 9921285167

25/11/2023

**THE ECG OF THE CLIENT – ADITI PATIL**

**IS WITHIN NORMAL LIMIT.**

**NO ABNORMAL FINDINGS ARE DETECTED.**



Dr. Vandana G. Powar  
M.B.B.S., D.C.P.  
Reg. No. 68137

**PATHOLOGIST**

*Vandana*

DR. VANDANA POWAR  
M.B.B.S., D.C.P.

All Biochemistry Tests Done By Computerised Auto Analyser

HAEMATOLOGY | CLINICAL PATHOLOGY | BIOCHEMISTRY | SEROLOGY | MICROBIOLOGY | HISTOPATHOLOGY

**24 Hours Emergency Service**

**Home Service Available**



Scanned with OKEN Scanner

**MYO-CLINIC MEDICAL CENTRE, KOLHAPUR [+91 9307257414]**

**Name: ADITI S GHEVADE**

Date: 25-11-2023 Time: 14:49

Age: 33

Gender: F

Height: 160 cms

Weight: 60 Kg

ID: 408

Clinical History: NO MAJOR ILLNESS

Medications: NO MEDS

**Test Details:**

Protocol: Bruce

Predicted Max HR: 187

Target HR: 158 (85% of Pr. MHR)

Exercise Time: 0:07:24

Achieved Max HR: 154 (82% of Pr. MHR)

Max BP: 140/70

Max BP x HR: 21560

Max Mets: 8.3

Test Termination Criteria:

**Protocol Details:**

Stage Name	Stage Time	METS	Speed kmph	Grade %	Heart Rate bpm	BP mmHg	RPP	Max ST Level mm	Max ST Slope mV/s
Supine	00:08	1	0	0	102	120/80	12240	0.4 V2	0.2 V6
Standing	00:11	1	0	0	108	120/80	12960	0.3 II	0.2 V2
HyperVentilation	00:06	1	0	0	107	120/80	12840	0.3 V2	0.1 I
PreTest	00:18	1	1.6	0	109	120/80	13080	-0.4 aVR	0.3 I
Stage 1	03:00	4.7	2.7	10	108	120/80	12960	0.3 V2	0.2 II
Stage 2	03:00	7	4	12	130	130/80	16900	-0.4 II	0.3 II
Peak Exercise	01:24	8.3	5.5	14	154	130/80	20020	-0.4 V4	0.7 II
Recovery1	01:00	1	0	0	115	130/80	14950	1.2 II	1.4 II
Recovery2	01:00	1	0	0	98	140/70	13720	0.3 V1	0.4 II
Recovery3	01:00	1	0	0	105	120/60	12600	-0.6 II	0.5 II
Recovery4	00:03	1	0	0	105	120/60	12600	-0.6 II	0.5 II

**Interpretation**

The Patient Exercised according to Bruce Protocol for 0:07:24 achieving a work level of 8.3 METS.  
 Resting Heart Rate, initially 102 bpm rose to a max. heart rate of 154bpm (82% of Predicted Maximum Heart Rate).  
 Resting Blood Pressure of 120/80 mmHg, rose to a maximum Blood Pressure of 140/70 mmHg

GOOD EFFORT TOLERANCE  
 NORMAL INOTROPIC RESPONSE  
 NORMAL CHRONOTROPIC RESPONSE  
 THIR ACHEIVED ; ADEQUATE METS ACHEIVED  
 NO SIGNIFICANT ST SEGMENT CHANGES NOTED IN EXERCISE AND RECOVERY  
 TMT IS NEGATIVE FOR STRESS INDUCIBLE ISCHAEMIA AT GIVEN WORKLOAD

  
**DR. SHANTANU S. PALKAR**  
 MBBS, PGDCC  
 CLINICAL CARDIOLOGIST  
 Doctor: DR SHANTANU PALKAR  
 MMC NO. 2011020954

Ref. Doctor: MEDI WHEEL

**SCHILLER**

The Art of Diagnostics

( Summary Report edited by User )  
 Cardiovit CS-10 Version 3.4

MYO-CLINIC MEDICAL CENTRE, KOLHAPUR [+91 9307257414]

ADITI S GHEVADE (33 F)

ID: 408

Date: 25-11-2023

Time: 14:49

Chart Speed: 25 mm/sec

Filter: 35Hz

Mains Filter: ON

Amplitude: 10mm/mV

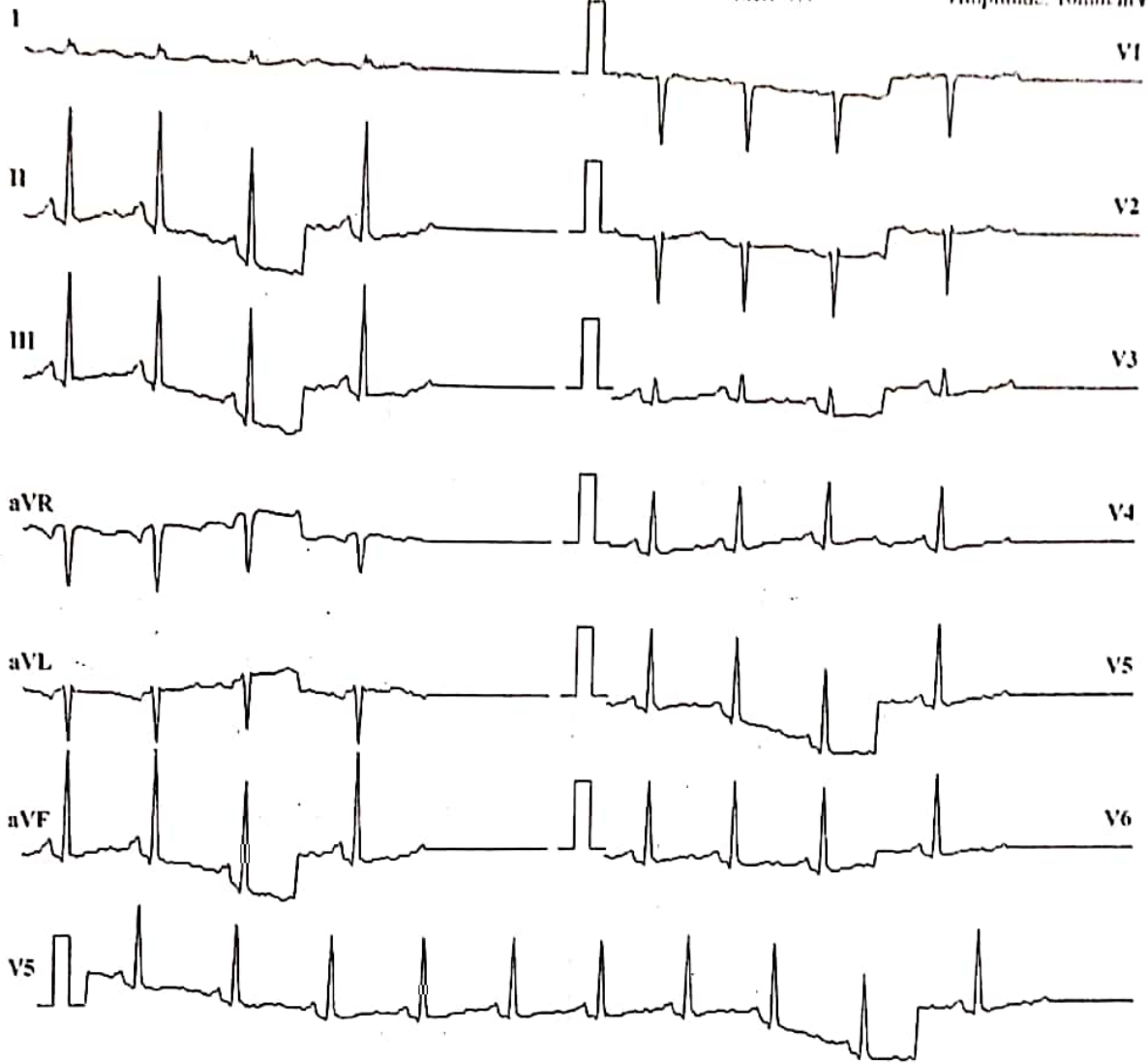

ISO = R - 60 ms, J = R + 60 ms, Post J = J + 80 ms

Lead	P(mV)	Q(mV)	R(mV)	S(mV)	T(mV)
I	-0.03	0.04	-0.01	-0.01	0.01
II	-0.09	-0.09	-0.12	-0.11	-0.08
III	-0.08	-0.15	-0.11	-0.11	-0.09
aVR	0.04	0	0.04	0.05	0.03
aVL	0.03	0.09	0.04	0.04	0.05
aVF	-0.09	-0.12	-0.12	-0.11	-0.09
V1	0.01	-0.04	0.03	0.03	0.04
V2	-0.05	0.04	-0.04	-0.04	0
V3	-0.08	-0.13	-0.12	-0.09	-0.08
V4	-0.09	-0.11	-0.11	-0.09	-0.07
V5	-0.04	-0.03	-0.05	-0.03	0
V6	-0.04	-0.01	-0.04	-0.03	0

Intervals (ms)

P-Q	Q-R-S	Q-T	Q-Tc
87	53	109	0

Axis (deg)

P	QRS	T
77	87	-90

HR: 0 bpm

BP: 120/80 mmHg

Interpretation: NORMAL.

DR. SHANTANU S. PALKAR  
 MCh, FGDCC  
 CLINICAL CARDIOLOGIST  
 Doctor: DR. SHANTANU S. PALKAR  
 Reg. No. 2011040954

Schiller Cardioat CS-10 Version 3.4

Ref. By MEDI WHEEL

MYO-CLINIC MEDICAL CENTRE, KOLHAPUR [+91 9307257414]

ADITI S GHEVADE (33 F)

HR: 102 bpm  
BP: 120/80 mmHg  
STLevel(mm) STISlope(mV/s)

Exec Time : 0:00:00  
Stage Time: 00:08  
THR: 158 bpm  
Slope: 0%

Date: 25-11-2023  
Speed: 0 km/h  
Stage: Supine

ID: 408  
Bruce Protocol  
STLevel(mm) STISlope(mV/s)

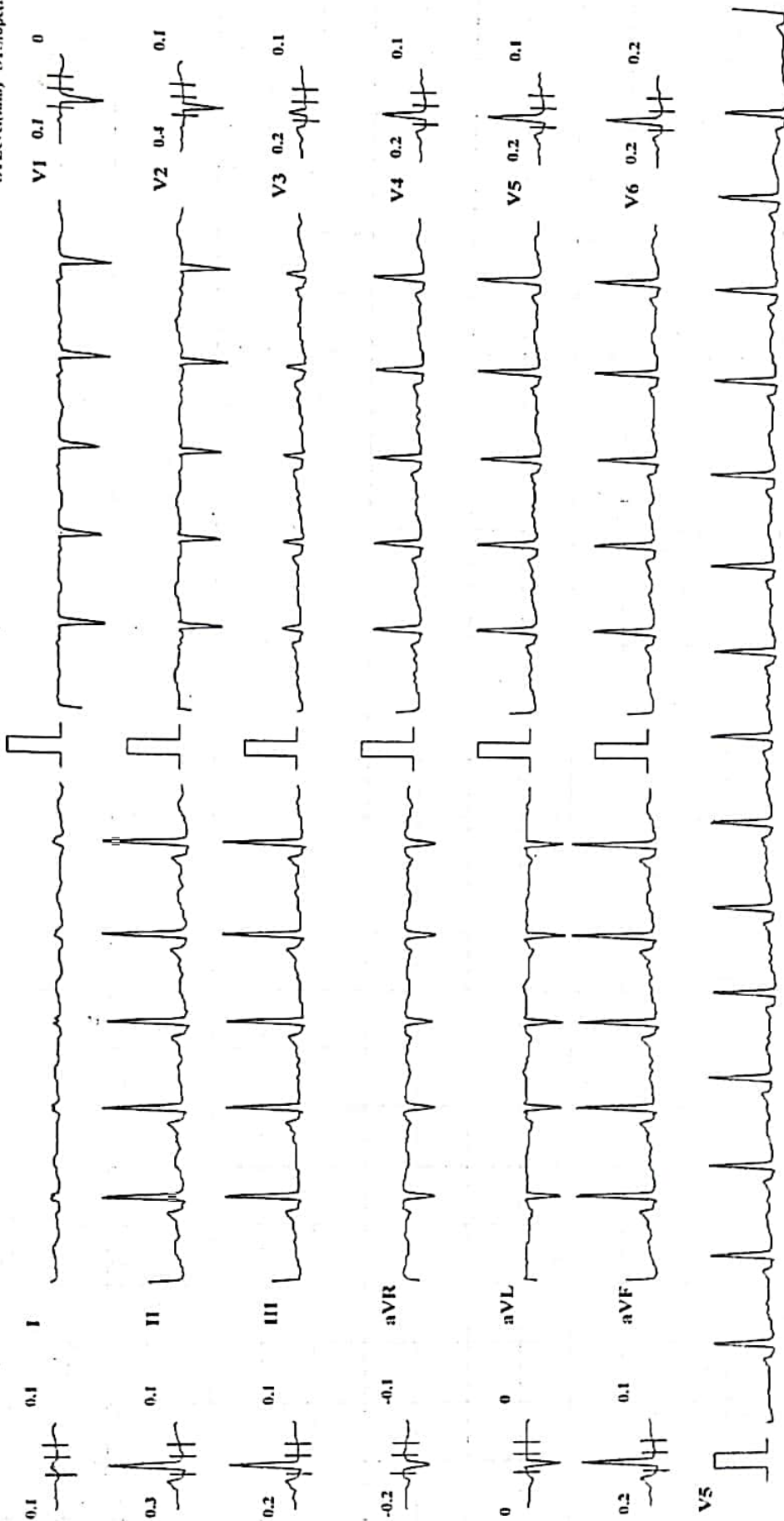

Chart Speed: 25 mm/sec    Amplitude: 10mm/mV    Filter: 35 Hz    Mains Filter: ON    ISO - R - 60 ms, J = R + 60 ms, Post J = J + 80 ms    Schiller Cardiovit CS-10 Version:3.4

MYO-CLINIC MEDICAL CENTRE, KOLHAPUR [+91 9307257414]

ADITI S GHEVADE (33 F)

Bruce Protocol

ID: 408

Date: 25-11-2023

Exec Time : 0:00:00

Stage Time: 00:11

HR: 108 bpm

BP: 120/80 mmHg

STLevel(mm) STSlope(mV/s)

STLevel(mm) STSlope(mV/s)

Stage: Standing

Speed: 0

Slope: 0 %

TfHR: 158 bpm

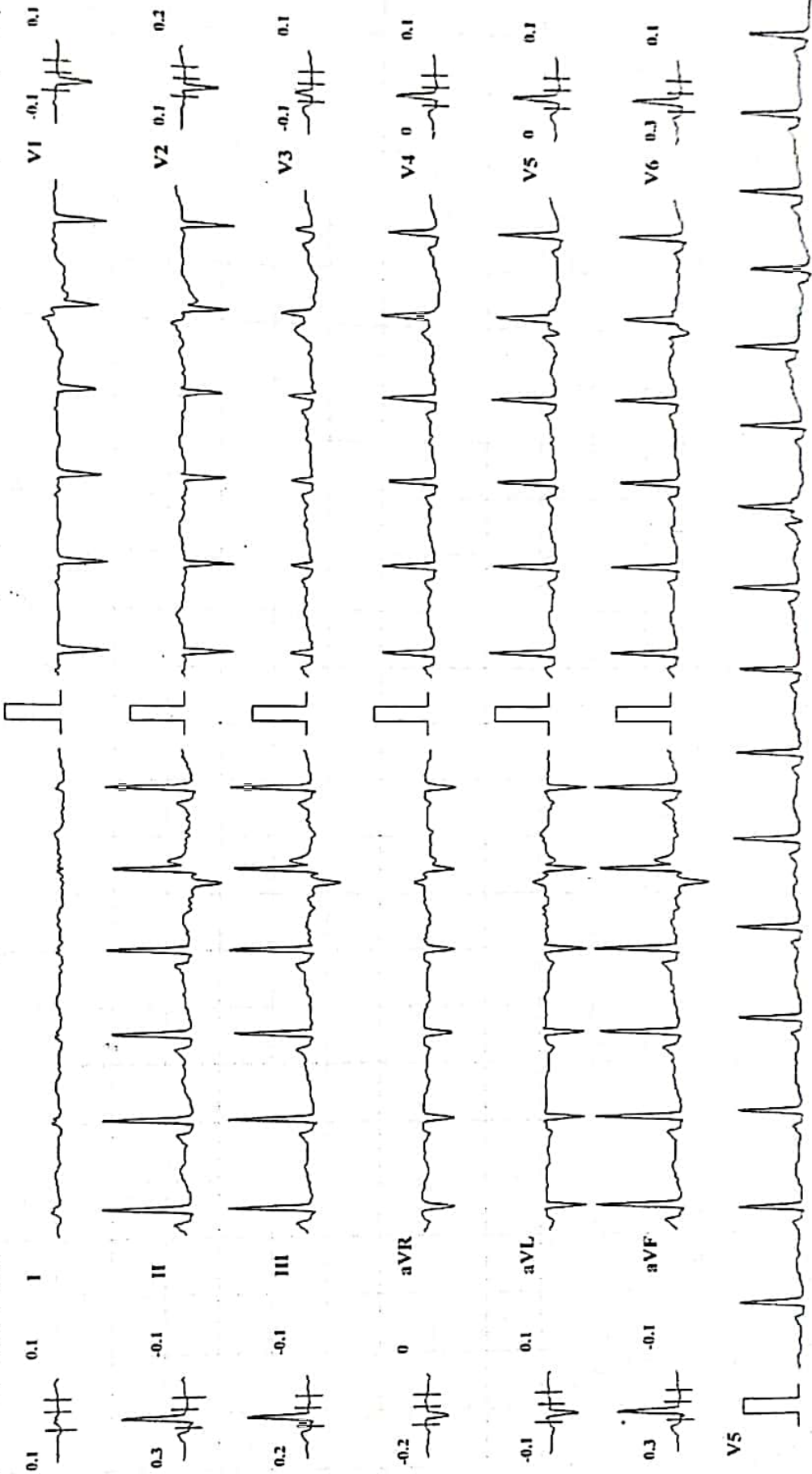

Chart Speed: 25 mm/sec

Amplitude: 10mm/mV

Filter: 35 Hz Mains Filter: ON

ISO - R - 60 ms, J - R + 60 ms, Post J - J + 80 ms

Schiffel Cardiovit CS-10 Version 1.4



MYO-CLINIC MEDICAL CENTRE, KOLHAPUR [+91 9307257414]

ADITI S GHEVADE (33 F)

Bruce Protocol

ID: 408

Date: 25-11-2023

Exec Time : 0:00:00

Stage Time: 00:06

HR: 107 bpm

BP: 120/80 mmHg

STLevel(mm) STSlope(mV/s)

Stage: HyperVentilation

Slope: 0 %

Speed: 0

THR: 158 bpm

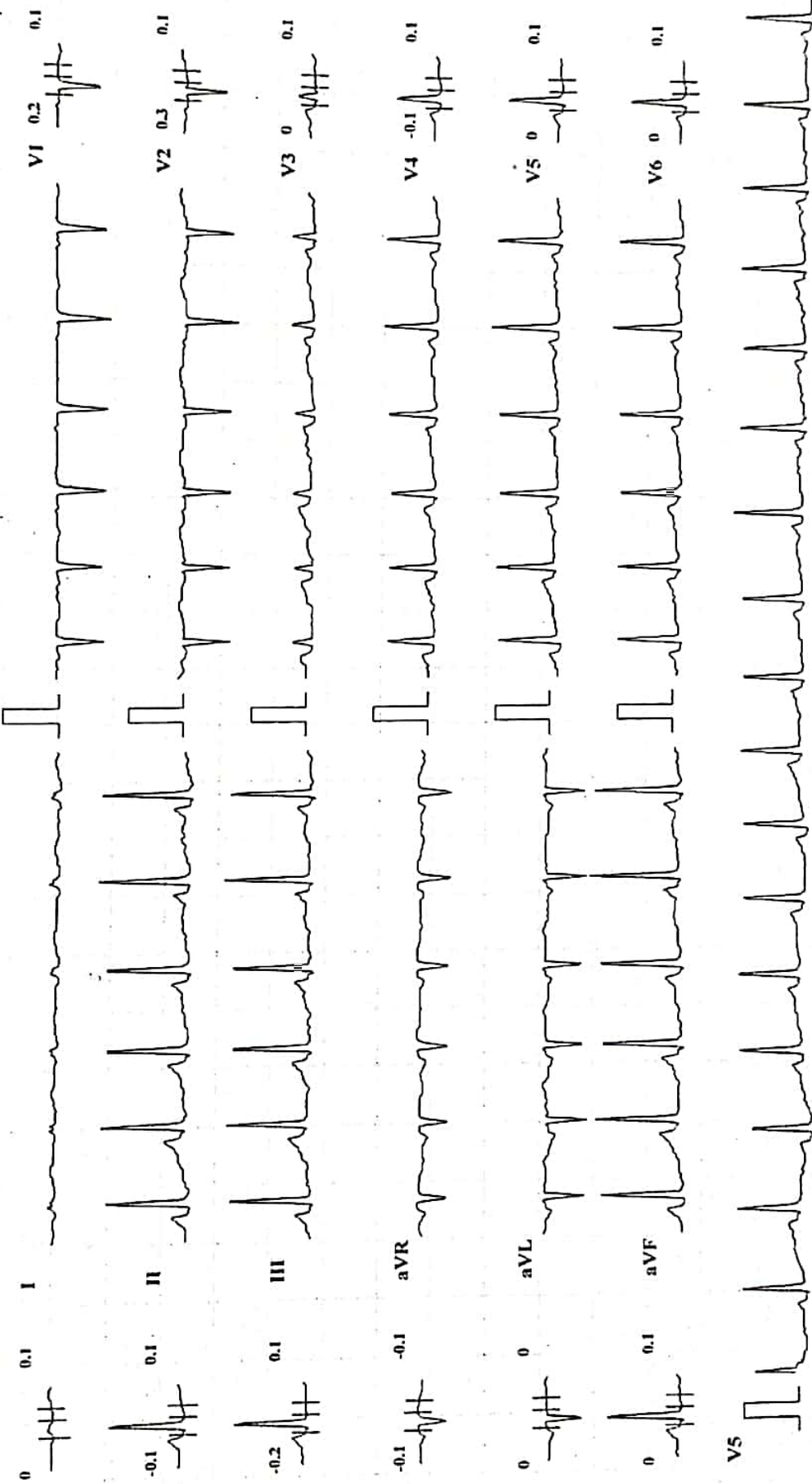

Chart Speed: 25 mm/sec

Amplitude: 10mm/mV

Filter: 35 Hz Mains Filter: ON

ISO = R - 60 ms, J = R + 60 ms, Post J = J + 80 ms

Schiller Cardiotest CS-10 Version 3.4





MYO-CLINIC MEDICAL CENTRE, KOLHAPUR [+91 9307257414]

ADITI S GHEVADE (33 F)

Bruce Protocol

ST Level (mm) ST Slope (mV/s)

ID: 408

Stage: 1

Date: 25-11-2023

Speed: 2.7 kmph

Exec Time: 9:03:00

Slope: 19.5%

Stage Time: 03:00

HR: 159 bpm

HR: 108 bpm

BP: 120/80 mmHg

ST Level (mm) ST Slope (mV/s)

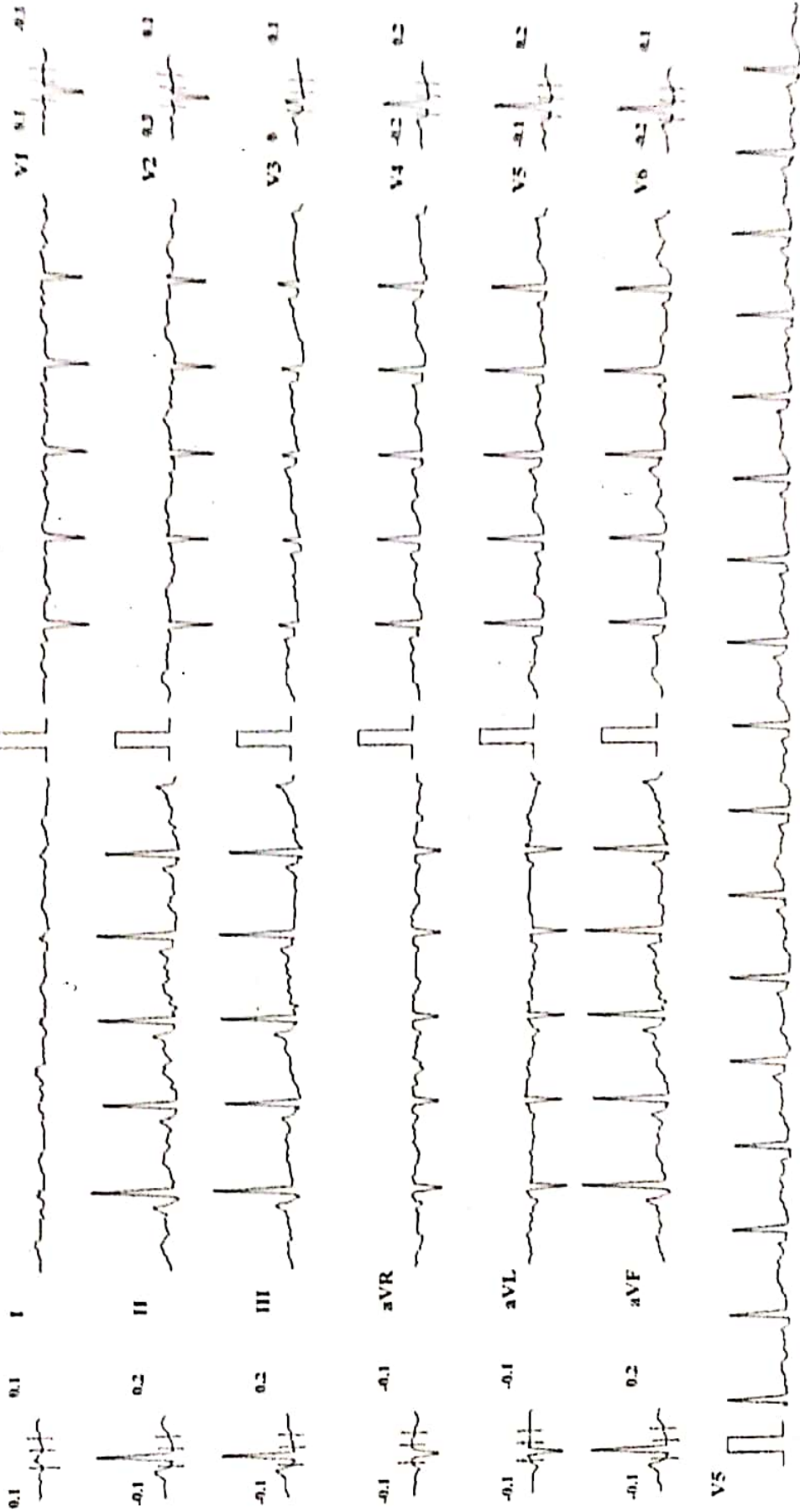

Chart Speed: 25 mm/sec

Amplitude: 10mm mV

Filter: 35 Hz

Mains Filter: ON

IN - R - 60 ms, I - R - 60 ms, P - R - 60 ms

Sublet Cardiac of C-30-12 Vectorcal 14

MYO-CLINIC MEDICAL CENTRE, KOLHAPUR [+91 9307257414]

ADITI S GHEVADE (33 F)

Bruce Protocol

ID: 408

Date: 25-11-2025

Exec Time: 0:06:00

Stage Time: 03:00

HR: 130 bpm

BP: 130/80 mmHg

ST1:level(mm) ST2:Slope(mV/s)

ST1:level(mm) ST2:Slope(mV/s)

Stage: 2

Speed: 4 kmph

Slope: 12 %

THR: 158 bpm

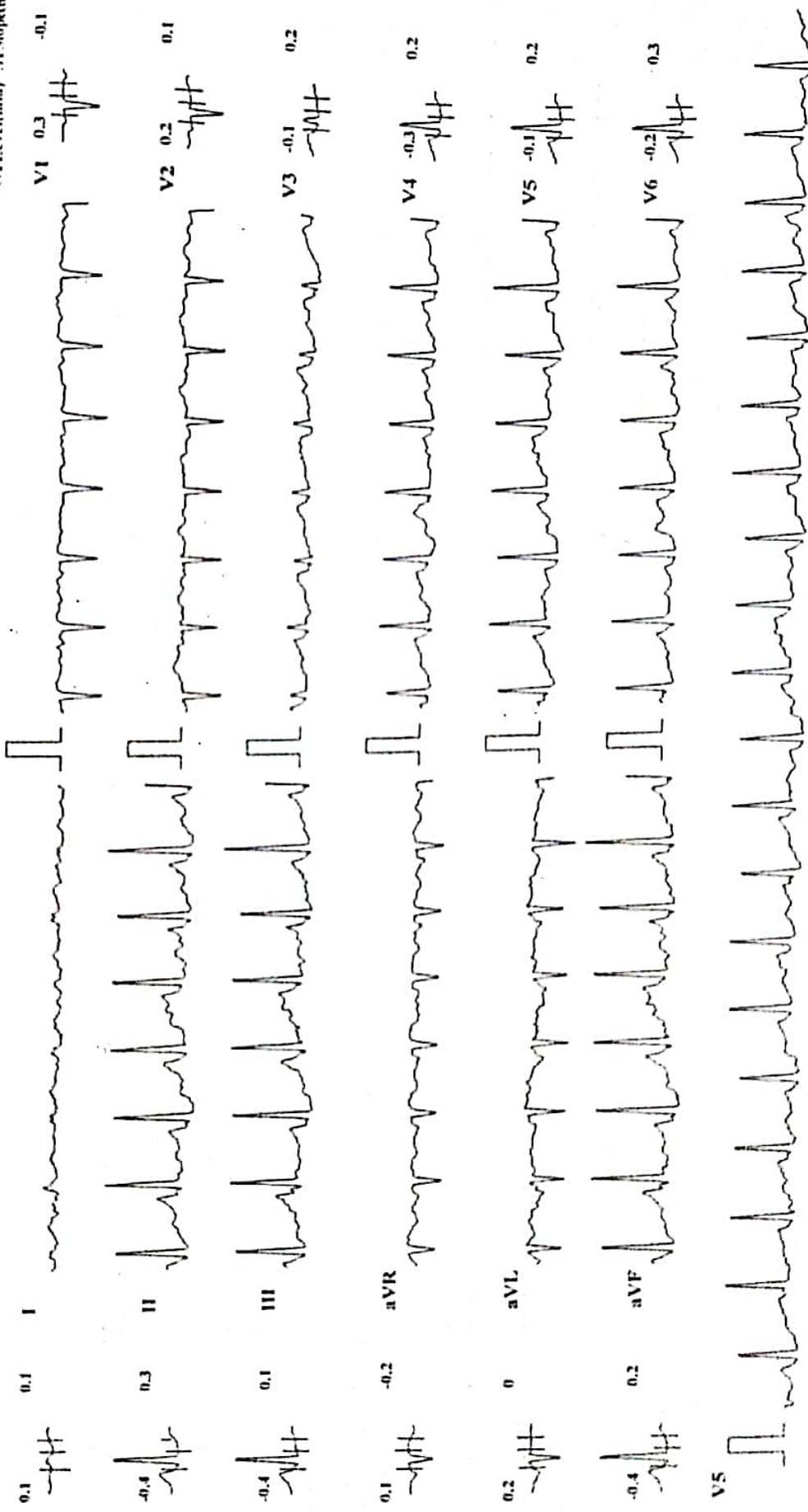

Chart Speed: 25 mm/sec

Amplitude: 10mm/mV

Filter: 35 Hz Mains Filter: ON

ISO = R - 60 ms, J - R + 60 ms, Post J = J - 80 ms

Schiller Cardiovit CS-10 Version:3.4



MYO-CLINIC MEDICAL CENTRE, KOLHAPUR [+91 9307257414]

ADITI S GHEVADE (33 F)

ID: 408

Date: 25-11-2023

Exec Time: 09:07:24

Stage Time: 01:24

HR: 154 bpm

Bruce Protocol

Stage: 3 Peak Exercise

Speed: 5.5 kmph

THR: 152 bpm

Slope: 14 %

STL (mm) ST Slope (mV/s)

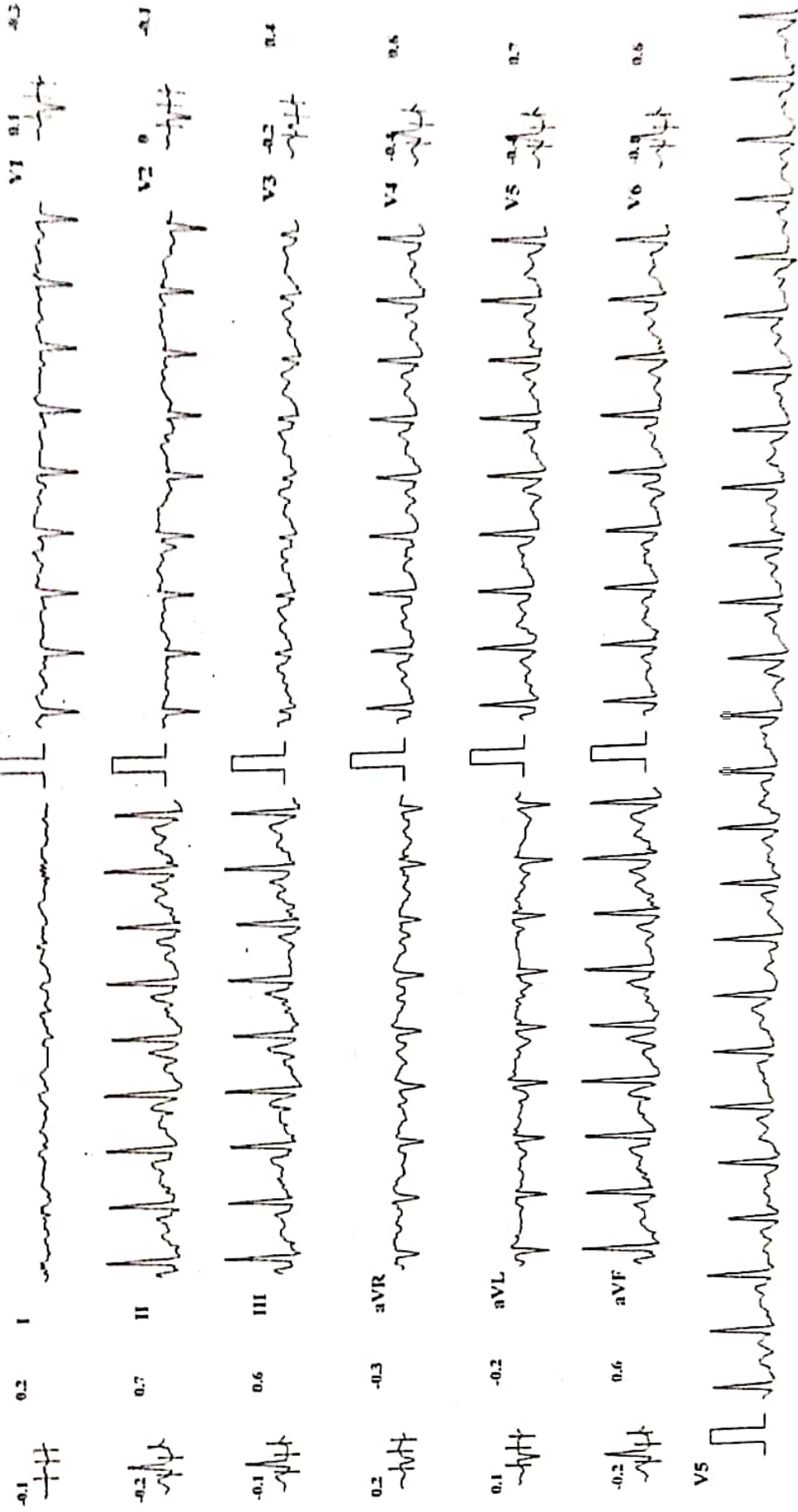

Chart Speed: 25 mm/sec    Amplitude: 10mm/mV    Filter: 35 Hz    Mains Filter: ON    ISO - R - 60 ms, I - R - 60 ms, Post J - J + 80 ms

Schiller Cardiovit C N-10 Version 3.4

MYO-CLINIC MEDICAL CENTRE, KOLHAPUR [+91 9307257414]

ADITI S GHEVADE (33 F)

Bruce Protocol

ID: 408

Date: 25-11-2023

Exec Time: 00:00

Stage Time: 01:00

HR: 115 bpm

BP: 130/80 mmHg

STLevel(mm) STSlope(mV/s)

STLevel(mm) STSlope(mV/s)

Stage: Recovery

Speed: 0 kmph

Slope: 0 %

TTHR: 158 bpm

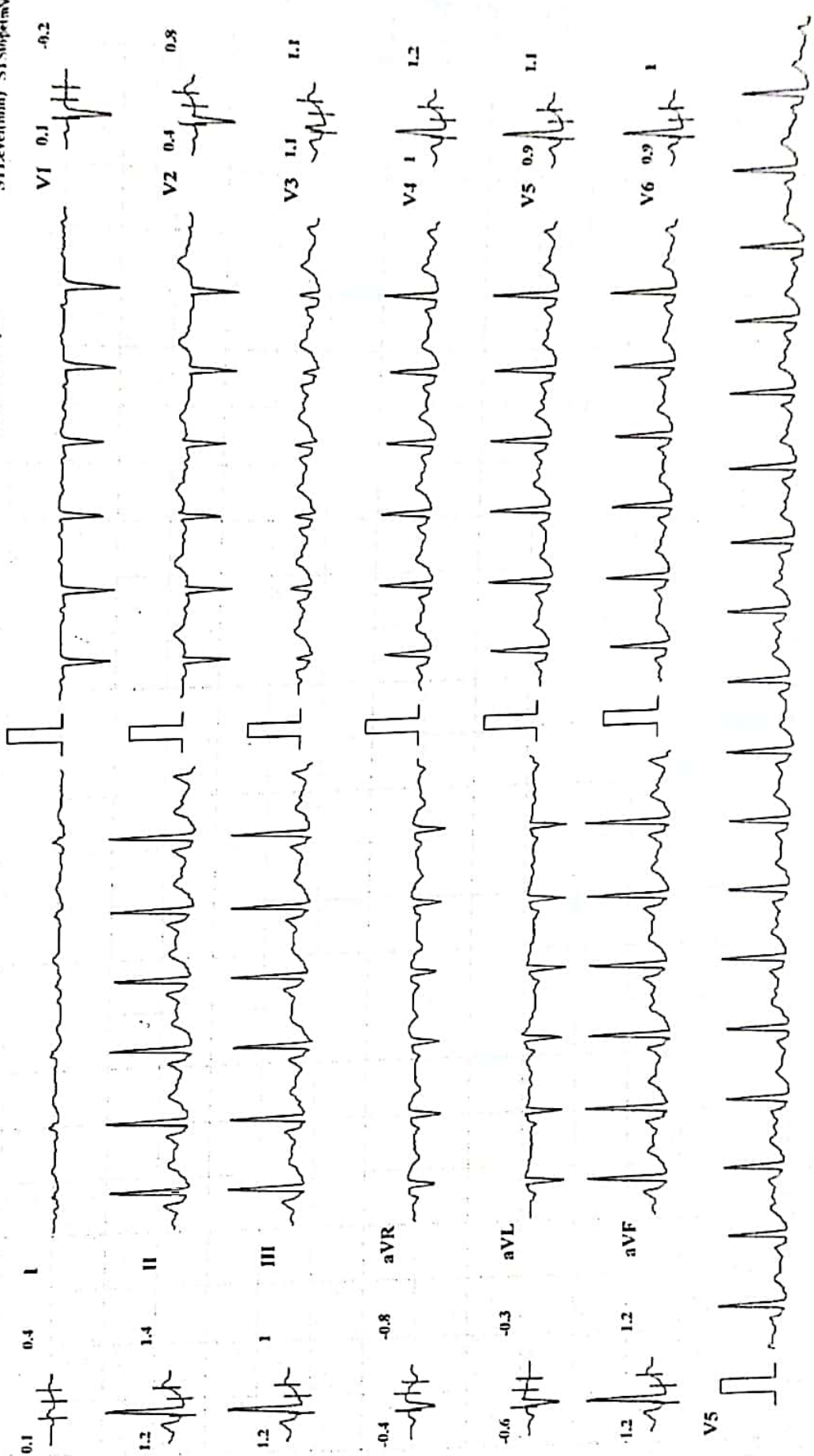

Chart Speed: 25 mm/sec

Amplitude: 10mm/mV

Filter: 35 Hz. Mains Filter: ON

ISO - R - 60 ms, J - R + 60 ms, Post J = J + 80 ms

Schiller CardioSoft CS-10 Version 3.4



MYO-CLINIC MEDICAL CENTRE, KOLHAPUR [+91 9307257414]

ADITI S GHEVADE (33 F)

Bruce Protocol  
ST1 level(mm) ST1Slope(mV/s)

ID: 408  
Stage: Recovery2

Date: 25-11-2023  
Speed: 0 kmph

Exec Time : 00:00  
Slope: 0 %

Stage Time: 01:00  
TTHR: 158 bpm

HR: 98 bpm  
BP: 140/70 mmHg  
ST1 level(mm) ST1Slope(mV/s)

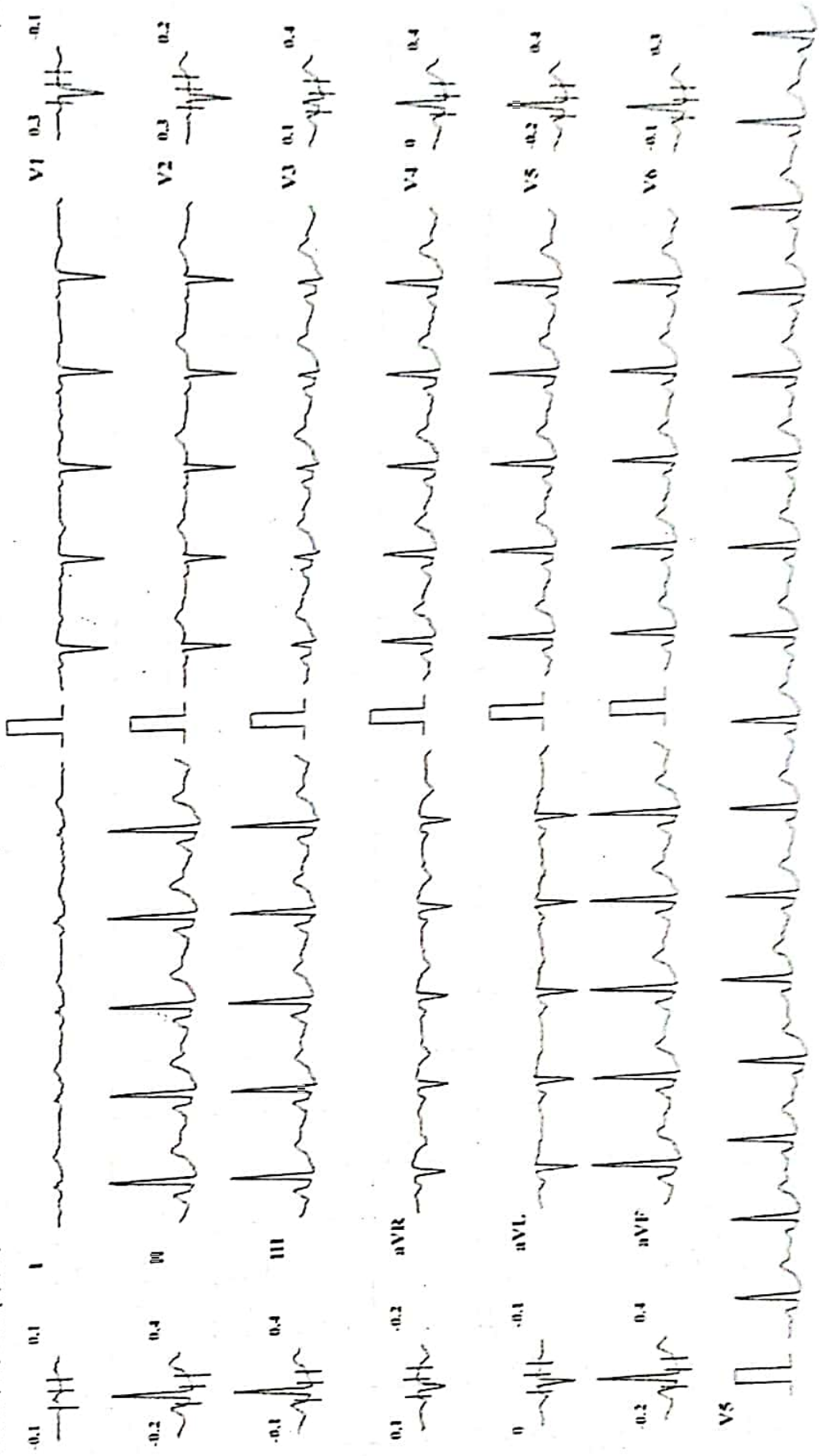

Chart Speed: 25 mm/sec

Amplitude: 10mm/mV

Filter: 35 Hz Main Filter: ON ISO - R - 60 ms, I - R + 60 ms, Post I - J + 80 ms

Schick Cathode CS-10 Version 3.4



MYO-CLINIC MEDICAL CENTRE, KOLHAPUR [+91 9307257414]

ADITI S GHEVADE (33 F)

Bruce Protocol

ID: 408

Date: 25-11-2023

Exec Time: 00:00

Stage Time: 01:00

HR: 105 bpm

STLevel(mm) STSlope(mV/s)

Stage: Recovery3

Speed: 0 kmph

Slope: 0 %

THR: 158 bpm

STLevel(mm) STSlope(mV/s)

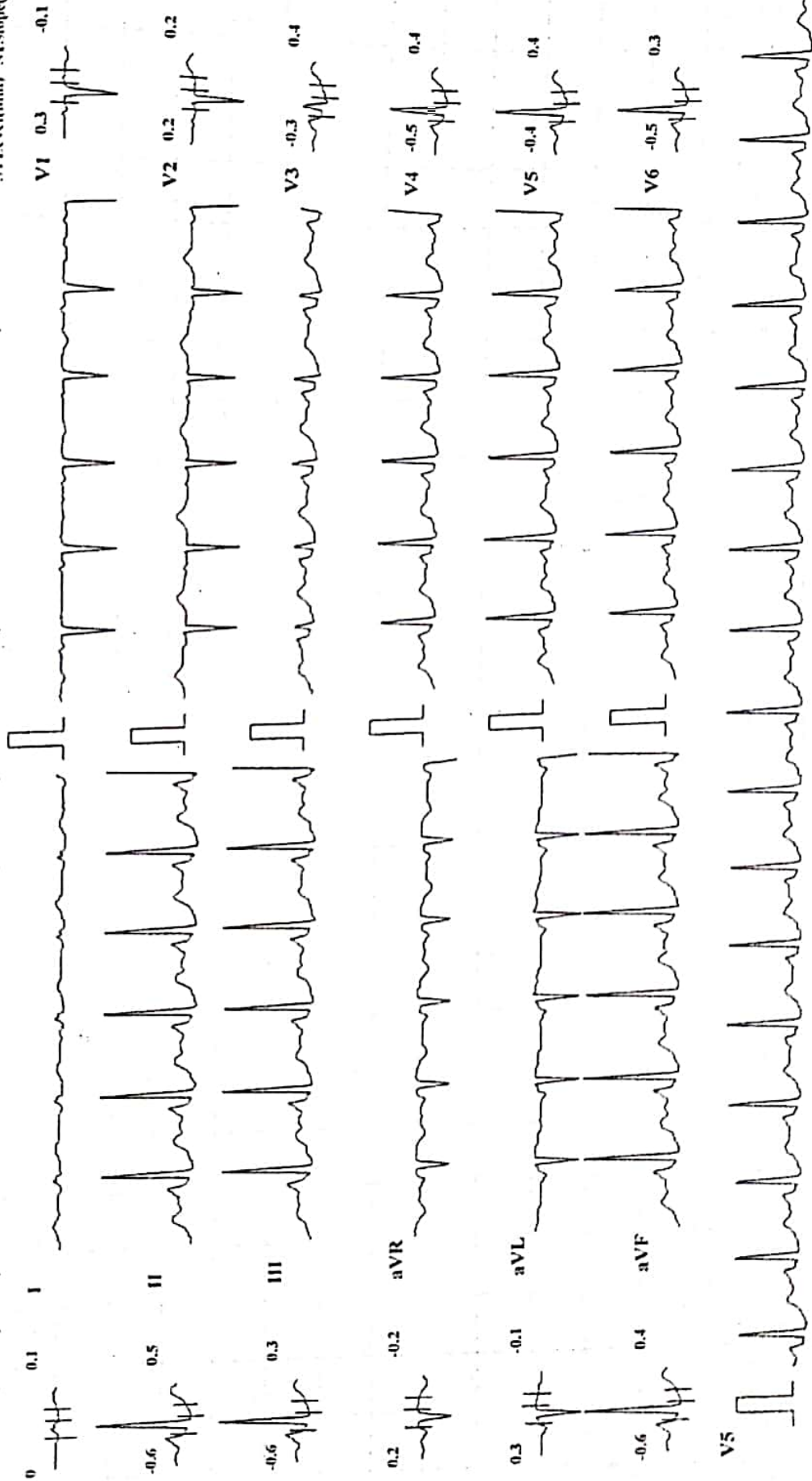

Chart Speed: 25 mm/sec

Amplitude: 10mm/mV

Filter: 35 Hz

Mains Filter: ON

ISO = R - 60 ms, J = R + 60 ms, Pos J = J + 80 ms

Schiller Cardiovit CS-10 Version:3.4



MYO-CLINIC MEDICAL CENTRE, KOLHAPUR [+91 9307257414]

ADITI S GHEVADE (33 F)

Bruce Protocol

ID: 408

Date: 25-11-2023

Exec Time: 00:00

Stage Time: 00:13

HR: 109 bpm

STLevel(mm) STSlope(mV/s)

BP: 120/80 mmHg  
STLevel(mm) STSlope(mV/s)

Stage: PreTest

Grade: 0%

TIHR: 158 bpm

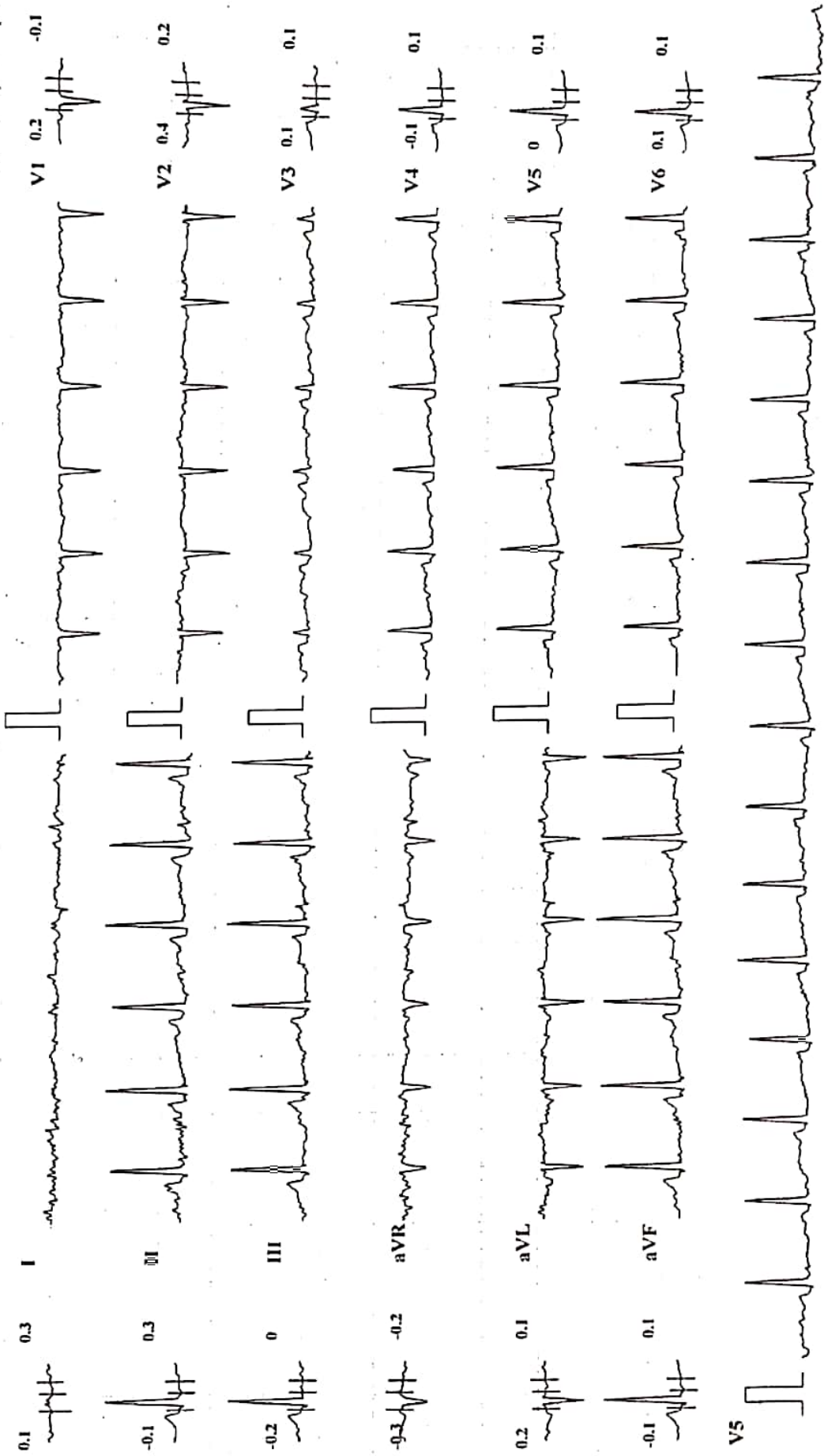

Chart Speed: 25 mm/sec    Amplitude: 10mm/mV    Filter: 35 Hz    Mains Filter: ON    ISO = R - 60 ms, J = R + 60 ms, Post J = J + 80 ms

Schiller Cardiovit CS-10 Version 3.1





# SWARA DIGITAL

## x- RAY

All Types Of Digital, Portable X-rays And Procedural X-rays

PATEINT NAME : MR ADITI PATIL

AGE/SEX : 33Y/FEMALE

REF BY : PARTH LAB

DATE : 25/11/2023

### CHEST X-RAY PA

Both lungs fields are normal

Both costophrenic angles appear normal

The tracheal lucency is centrally placed

The mediastinal & diaphragmatic outlines appear normal.

The heart shadow is normal

NORMAL CHEST X-RAY

ADV: Clinical correlated

DR SAKSHAM GUPTA

MBBS,MD Radio diagnosis FFM UK

Consultant Radiologist

**Mob. 9890185675**

Address : Bramhanand, Near Tawanappa Patne High School, Rajarampuri 10 Galli, Kolhapur.



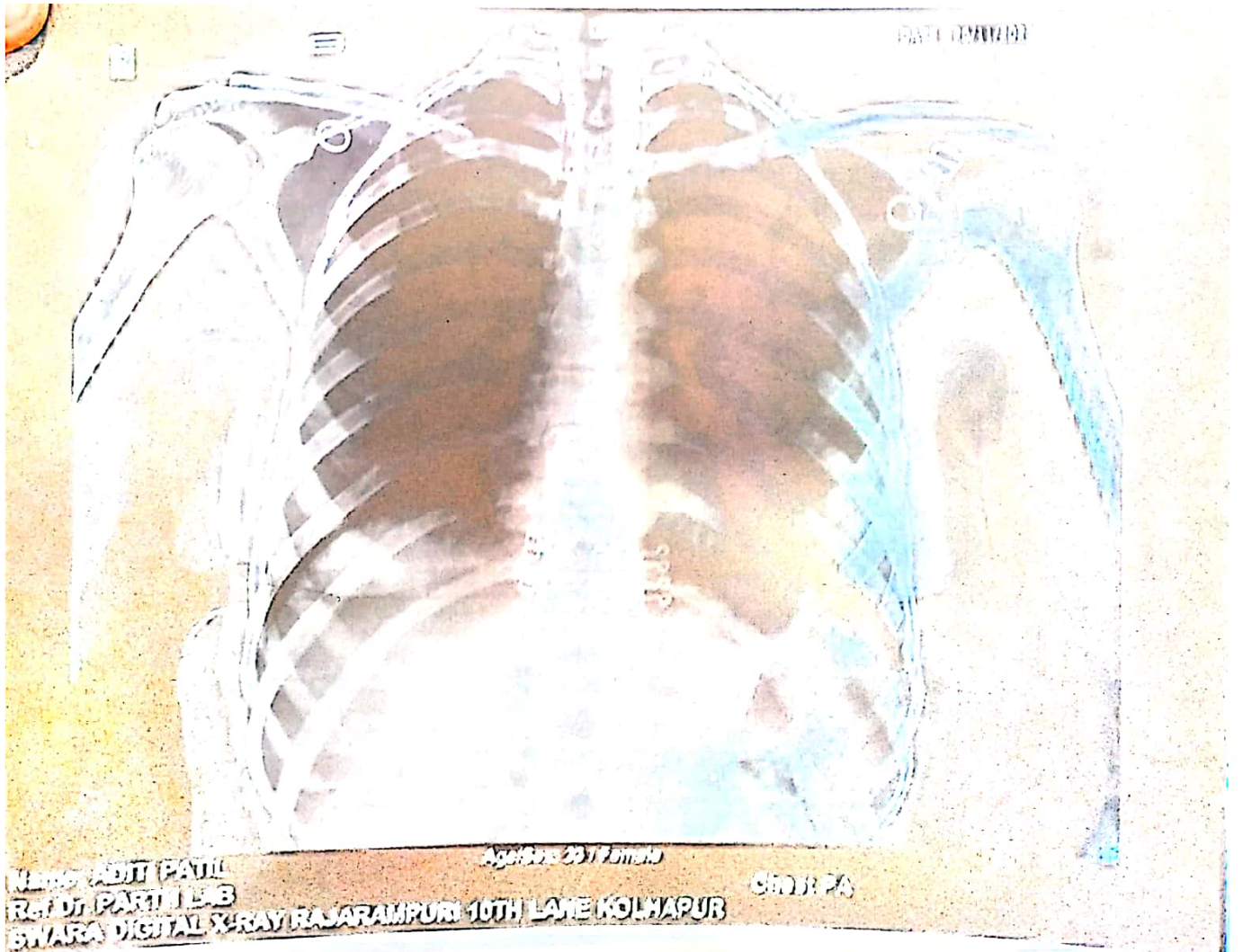



अस्मिता क्लिनिक  
आणि सोनोग्राफी सेंटर

Patient Name : MRS. ADITI PATIL  
Referred By : Dr. VANDANA POWAR

Date : 25 Nov 2023  
Age : 33 YEARS Sex : F

LMP : 5 Days ago.  
CLINICALLY : For health check up.

### PELVIC SONOGRAPHY

UTERUS - has smooth outlines  
and normal echo-appearance  
The endometrial echo is 6mm thick.  
Uterus ante- verted, slightly bulky measures are 80 x 30 x 50 mm.

The ovaries are normal.  
Right ovary size is 31 x 21mm. Right ovary shows follicle of size 9 mm.  
Left ovary size is 30 x 22 mm. Left ovary shows follicle of size 11 mm.

There is no abnormal adnexal mass.

There is no free fluid in cul de sac.

IMPRESSION : < SLIGHTLY BULKY UTERUS.

*Neha*

DR. NEHA S. GHORPADE  
MBBS DMRE Reg. No. 79910  
Consulting Radiologist

डॉ. नेहा घोरपडे  
एन. सी. सी. एन. डी. एन. एम. डी. (रेडियोलॉजिस्ट)  
रजि. नं. 79910

परत येताना सर्व जुने रिपोर्ट्स, सोनोग्राफी रिपोर्ट्स अथवा एक्स-रे अस्तित्वात बरोबर घेऊन देणे.

Patient Name : MRS. ADITI PATIL

Date : 25 Nov 2023

Referred By : Dr. VANDANA POWAR

Age : 33 YEARS Sex : F

Clinically – For health check up.

### Abdomen Sonography

**LIVER** : is normal in size, shape, position and shows normal echogenicity. The contours are smooth. The parenchyma shows homogeneous echo texture. The intra – hepatic portal and venous system appears normal. The portal vein is normal and show hepatopetal flow. The intra-hepatic biliary radicals are not dilated. There is no focal mass lesion.

**GALL BLADDER**: is physiologically distended, normal in size and echotexture. There is no evidence of echoreflexive calculus in gall bladder. There is no abnormal biliary tree dilation noted. The portal vein & C.B.D appear normal. Wall thickness is normal. No e/o cholecystitis/calculus seen. PV measures -11 mm, CBD measures – 3 mm

**PANCREAS**: is normal size, position & echotexture. The contours are smooth. There is no focal mass lesion seen. No pancreatitis or calcification.

**SPLEEN**: is normal in size, shape and echopattern. The contours are smooth. The splenic vein and portal vein are normal in calibre.

**KIDNEYS**: Both the kidneys are normal in size, shape and position and contours. There is no echoreflexive obstructing calculus seen on either sides nor hydronephrosis. Both visualized ureters appear to be normal. Parenchymal thickness and cortical thickness is normal. Cortico - medullary differentiation is well maintained.

**Right kidney** measures- 105 X 48 mm, **Left kidney** measures -103 X47 mm.

**Urinary bladder** is physiologically distended, appears normal. No intraluminal abnormality.

Aorta and IVC are normal. No e/o free fluid in peritoneal cavity. No ascites. No significant lymphadenopathy. Bowel loops appear normal in size with good peristalsis.

**Appendix** is not appreciated in today's study. Terminal ileum is well seen. No probe tenderness in right iliac fossa or anywhere in abdomen.

**IMPRESSION** : < NO SIGNIFICANT ABNORMALITY SEEN.

ADVICE - Clinical correlation and follow up if clinically needed.  
THANKS FOR REFERRAL. FEEDBACK IS WELCOME.

*Neha*

**DR. NEHA S. GHORPADE**  
MBBS DMRE Reg. No. 79916  
Consulting Radiologist

**डॉ. नेहा घोरपडे**

एम. बी. बी. एस., डी.एम.आर.ई (रेडिओलॉजिस्ट)  
रजि.नं.79916

परत येताना सर्व जुने रिपोर्ट्स, सोनोग्राफी रिपोर्ट्स अथवा एक्स-रे असल्यास बरोबर घेऊन येणे.



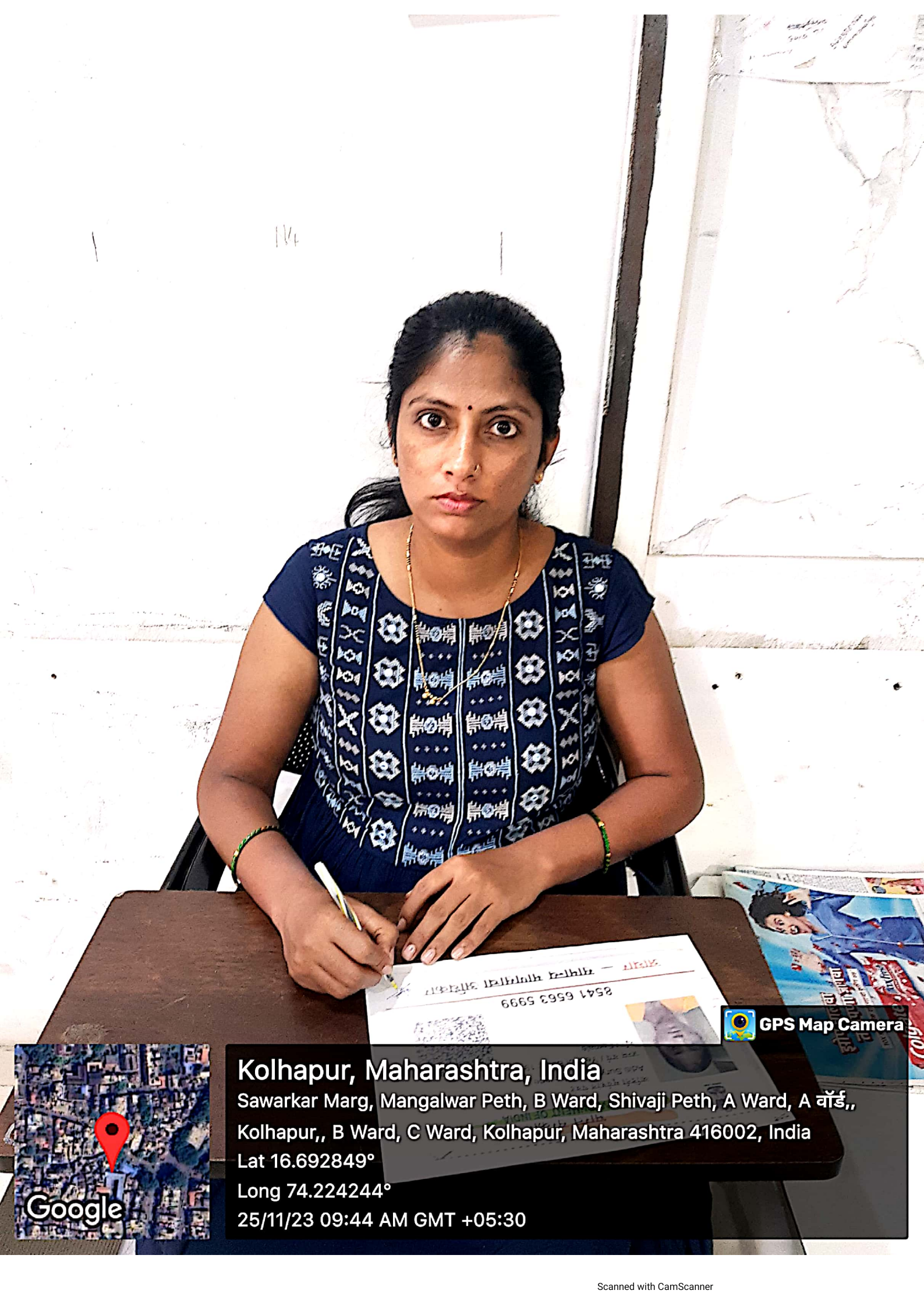

 GPS Map Camera

**Kolhapur, Maharashtra, India**

Sawarkar Marg, Mangalwar Peth, B Ward, Shivaji Peth, A Ward, A वॉर्ड,  
Kolhapur,, B Ward, C Ward, Kolhapur, Maharashtra 416002, India

Lat 16.692849°

Long 74.224244°

25/11/23 09:44 AM GMT +05:30

