



भारत सरकार
Government of India

भारतीय विशिष्ट पहचान प्राधिकरण
Unique Identification Authority of India

नामांकन क्रम/ Enrolment No.: 0013/09017/19619

To
Atul Kumar
Atul Kumar
C/O: Arun Kumar Gupta
Choudharana Road
Near Shyama Bajaj
Danapur
Patna Bihar - 801503
9934122234

Signature Not Verified
Digitally signed by Atul Kumar
DN: cn=Atul Kumar, o=Unique Identification Authority of India, email=atulkumar@uidai.gov.in, c=IN

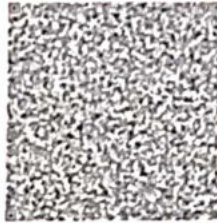

आपका आधार क्रमांक / Your Aadhaar No. :

5917 1091 2407

VID : 9190 0623 7806 0066

मेरा आधार, मेरी पहचान



भारत सरकार
Government of India



Atul Kumar
Atul Kumar
जन्म तिथि/DOB: 24/09/1991
पुरुष/ MALE

Issue Date - 27/11/2014

5917 1091 2407

VID : 9190 0623 7806 0066

मेरा आधार, मेरी पहचान



Government of India



सूचना

- आधार पहचान का प्रमाण है, नागरिकता का नहीं।
- सुरक्षित QR कोड / ऑफलाइन XML / ऑनलाइन ऑथेंटिकेशन से पहचान प्रमाणित करें।
- यह एक इलेक्ट्रॉनिक प्रक्रिया द्वारा बना हुआ पत्र है।

INFORMATION

- Aadhaar is a proof of identity, not of citizenship.
- Verify identity using Secure QR Code/ Offline XML/ Online Authentication.
- This is electronically generated letter.

- आधार देश भर में मान्य है।
- आधार कई सरकारी और गैर सरकारी सेवाओं को पाना आसान बनाता है।
- आधार में मोबाइल नंबर और ईमेल ID अपडेट रखें।
- आधार को अपने स्मार्ट फोन पर रखें, mAadhaar App के साथ।

- Aadhaar is valid throughout the country.
- Aadhaar helps you avail various Government and non-Government services easily.
- Keep your mobile number & email ID updated in Aadhaar.
- Carry Aadhaar in your smart phone – use mAadhaar App.

पता:

श्री: अरुण कुमार गुप्ता, चौधराना रोड, श्यामा बजाज के पास, दानपुर, पटना, बिहार - 801503

Address:

C/O: Arun Kumar Gupta, Choudharana Road, Near Shyama Bajaj, Danapur, Patna, Bihar - 801503



5917 1091 2407

VID : 9190 0623 7806 0066

1947

help@uidai.gov.in

www.uidai.gov.in

Download Date: 21/09/2022

ID: 189

ATUL KUMAR
Male 31Years

31-12-2022 11:07:45 AM

Diagnosis Information:

Sinus Bradycardia with Sinus Arrhythmia
Right Axis Deviation

HR : 57 bpm
 P : 85 ms
 PR : 135 ms
 QRS : 84 ms
 QT/QTc : 384/374 ms
 P/QRS/T : 40/94/61 °
 RV5/SV1 : 1.405/0.493 mV

Ref-Phys.:
Report Confirmed by:

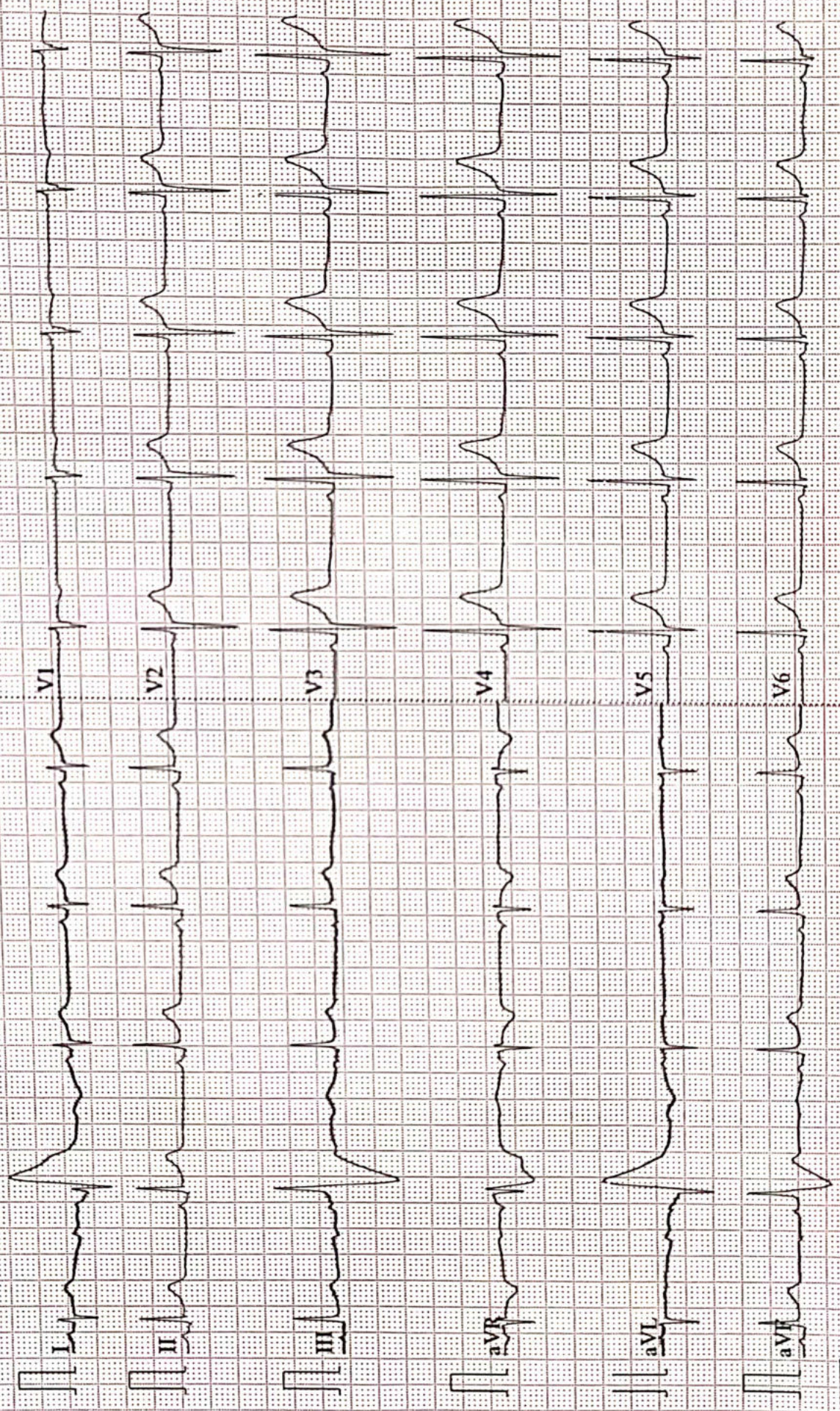



ISO 9001 : 2015

AAROGYAM DIAGNOSTICS

(A UNIT OF CULPAM HEALTH CARE PVT.LTD.)

F-41, P.C. Colony, Opp. Madhuban Complex,
Near Malahi Pakari Chowk, Kankarbagh, Patna-20
9264278360, 9065875700, 8789391403
info@aarogyamdiagnostics.com
www.aarogyamdiagnostics.com

Name :- Atul Kumar
Refd by :- Corp

Age/Sex:-31Yrs/M
Date :-31/12/22

Thanks for referral.

REPORT OF USG OF WHOLE ABDOMEN

- Liver** :- Enlarged in size(16.1cm) with raised echotexture. No focal or diffuse lesion is seen. IHBR are not dilated. PV is normal in course and calibre with echofree lumen.
- G. Bladder** :- It is normal in shape, size & position. It is echofree & shows no evidence of calculus, mass or sludge.
- CBD** :- It is normal in calibre & is echofree.
- Pancreas** :- Normal in shape, size & echotexture. No evidence of parenchymal / ductal calcification is seen. No definite peripancreatic collection is seen.
- Spleen** :- Mild enlarged in size(12.4cm) with normal echotexture. No focal lesion is seen. No evidence of varices is noticed.
- Kidneys** :- Both kidneys are normal in shape, size & position. Sinus as well as cortical echoes are normal. No evidence of calculus, space occupying lesion or hydronephrosis is seen.
Right Kidney measures 10.5cm and Left Kidney measures 10.9cm.
- Ureters** :- Ureters are not dilated.
- U. Bladder**:- It is echofree. No evidence of calculus, mass or diverticulum is seen.
- Prostate** :- Normal in size(12.3cc) & echotexture.
- Others** :- No ascites or abdominal adenopathy is seen.
No free subphrenic / basal pleural space collection is seen.

IMPRESSION:- *Hepatomegaly with Grade I Fatty Liver.
Mild Splenomegaly.
Otherwise Normal Scan.*

*Dr. U. Kumar
MBBS, MD (Radio-Diagnosis)
Consultant Radiologist*

AAROGYAM DIAGNOSTICS

Patna-20

1689 / MR. ATUL KUMAR / 31 Yrs / M / 182 Cms / 97 Kg Date: 31-Dec-2022 Technician : ARUN

Report

(GEM212170906)(R)Kardic by Allengers

Stage	Time	Duration	Belt Speed (mph)	Elevation	METs	Rate	% THR Achieved	BP	RPP	PVC	Comments
Supine	00:03	0:01	00.0	00.0	01.0	66	35 %	120/80	079	00	
Standing	00:20	0:01	00.0	00.0	01.0	69	37 %	120/80	082	00	
HV	00:33	0:01	00.0	00.0	01.0	072	38 %	120/80	086	00	
Warm Up	01:01	0:01	01.0	00.0	01.0	071	38 %	120/80	085	00	
ExStart	01:48	0:06	01.7	10.0	01.1	103	54 %	120/80	123	00	
BRUCE/ Stage 1	04:48	3:00	01.7	10.0	04.7	127	67 %	125/85	158	00	
BRUCE/ Stage 2	07:48	3:00	02.5	12.0	07.1	155	82 %	130/90	201	00	
BRUCE/ Stage 3	10:48	3:00	03.4	14.0	10.2	183	97 %	135/95	247	00	
PeakEx	10:52	0:07	01.1	00.0	10.3	183	97 %	135/95	247	00	
Recovery	11:51	1:00	01.1	00.0	04.3	163	86 %	130/90	211	00	
Recovery	12:51	2:00	01.1	00.0	01.0	141	75 %	125/85	176	00	
Recovery	14:00	3:08	01.1	00.0	01.0	131	69 %	120/80	157	00	

Findings :

Exercise Time : 09:05
Max HR Attained : 183 bpm 97% of Target 189
Max BP Attained : (Sys) 135/95
Max WorkLoad Attained : 10.3 Good response to induced stress
Max ST Dep Lead & Value : III & -1.1 mm in Stage 3 mm
Test End Reasons : Test Complete

Report :

AAROGYAM DIAGNOSTICS

1689 / MR. ATUL KUMAR / 31 Yrs / M / 182 Cms / 97 Kg / HR : 66

Supine



Date: 31-Dec-2022 11:47:01 AM METS: 1.0/ 66 bpm 34% of THR BP: 120/80 mmHg Raw ECG/ BLC On/ Notch On/ HF 0.05 Hz/LF 100 Hz

ExTime: 00:03 0.0 mph, 0.0%

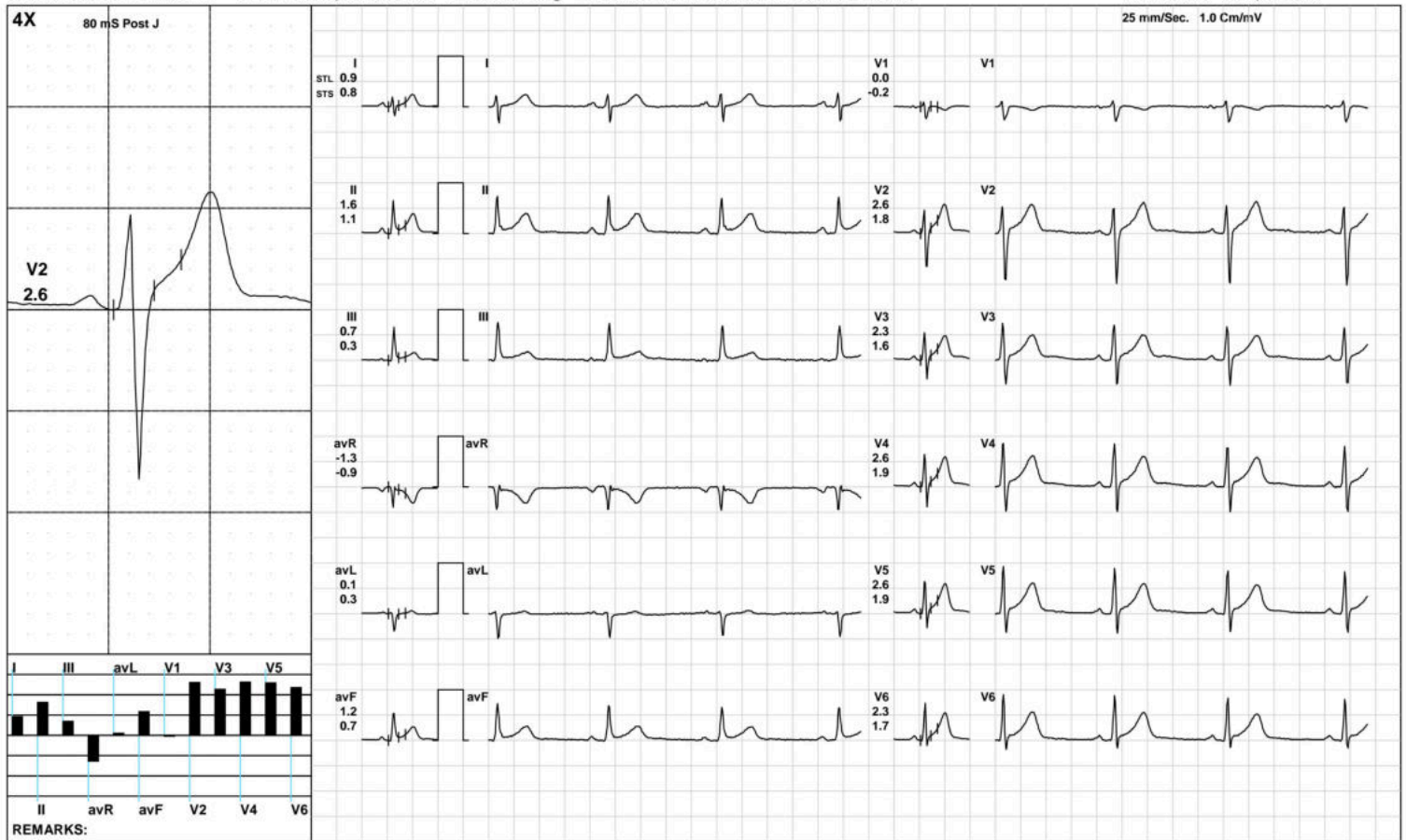

(GEM212170906)(R)Kardic by Allengers

AAROGYAM DIAGNOSTICS

1689 / MR. ATUL KUMAR / 31 Yrs / M / 182 Cms / 97 Kg / HR : 69

Standing



Date: 31-Dec-2022 11:47:01 AM METS: 1.0/ 69 bpm 36% of THR BP: 120/80 mmHg Raw ECG/ BLC On/ Notch On/ HF 0.05 Hz/LF 100 Hz

ExTime: 00:20 0.0 mph, 0.0%

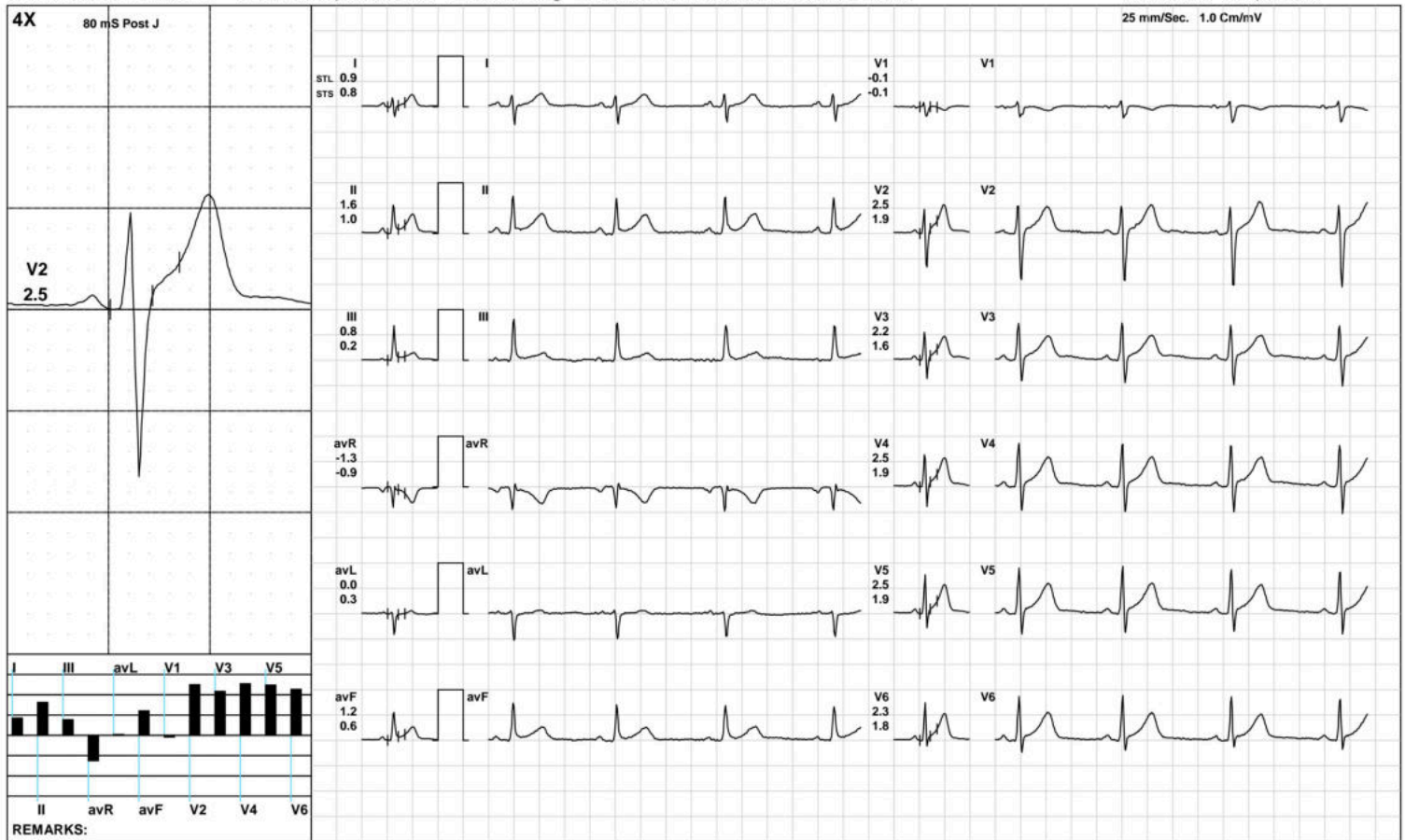

(GEM212170906)(R)Kardic by Allengers

AAROGYAM DIAGNOSTICS

HV



1689 / MR. ATUL KUMAR / 31 Yrs / M / 182 Cms / 97 Kg / HR : 72

Date: 31-Dec-2022 11:47:01 AM METS: 1.0/ 72 bpm 38% of THR BP: 120/80 mmHg Raw ECG/ BLC On/ Notch On/ HF 0.05 Hz/LF 100 Hz

ExTime: 00:33 0.0 mph, 0.0%

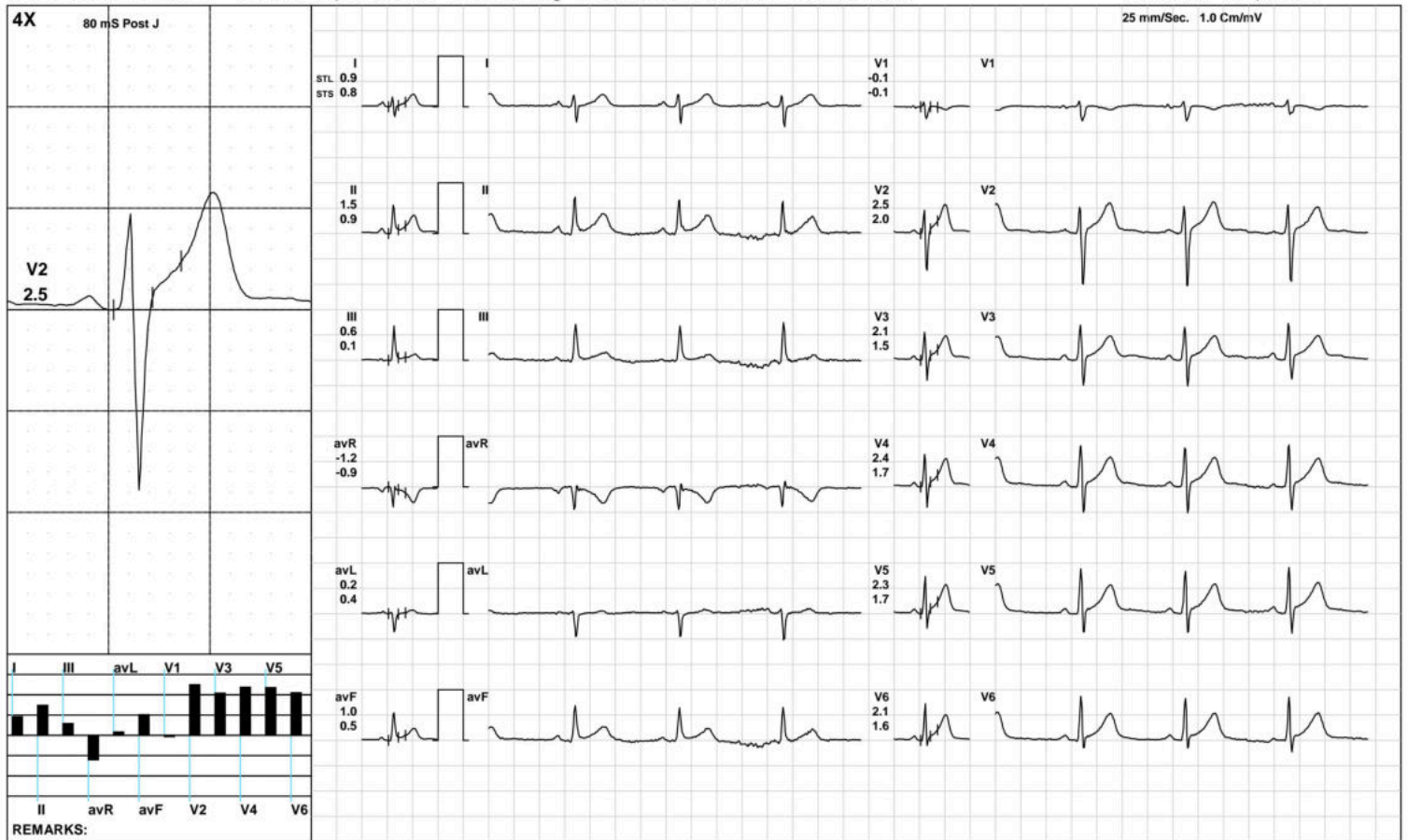

(GEM212170906)(R)Kardic by Allengers

AAROGYAM DIAGNOSTICS

Warm Up



1689 / MR. ATUL KUMAR / 31 Yrs / M / 182 Cms / 97 Kg / HR : 71

Date: 31-Dec-2022 11:47:01 AM METS: 1.0/ 71 bpm 37% of THR BP: 120/80 mmHg Raw ECG/ BLC On/ Notch On/ HF 0.05 Hz/LF 100 Hz

ExTime: 01:01 1.0 mph, 0.0%

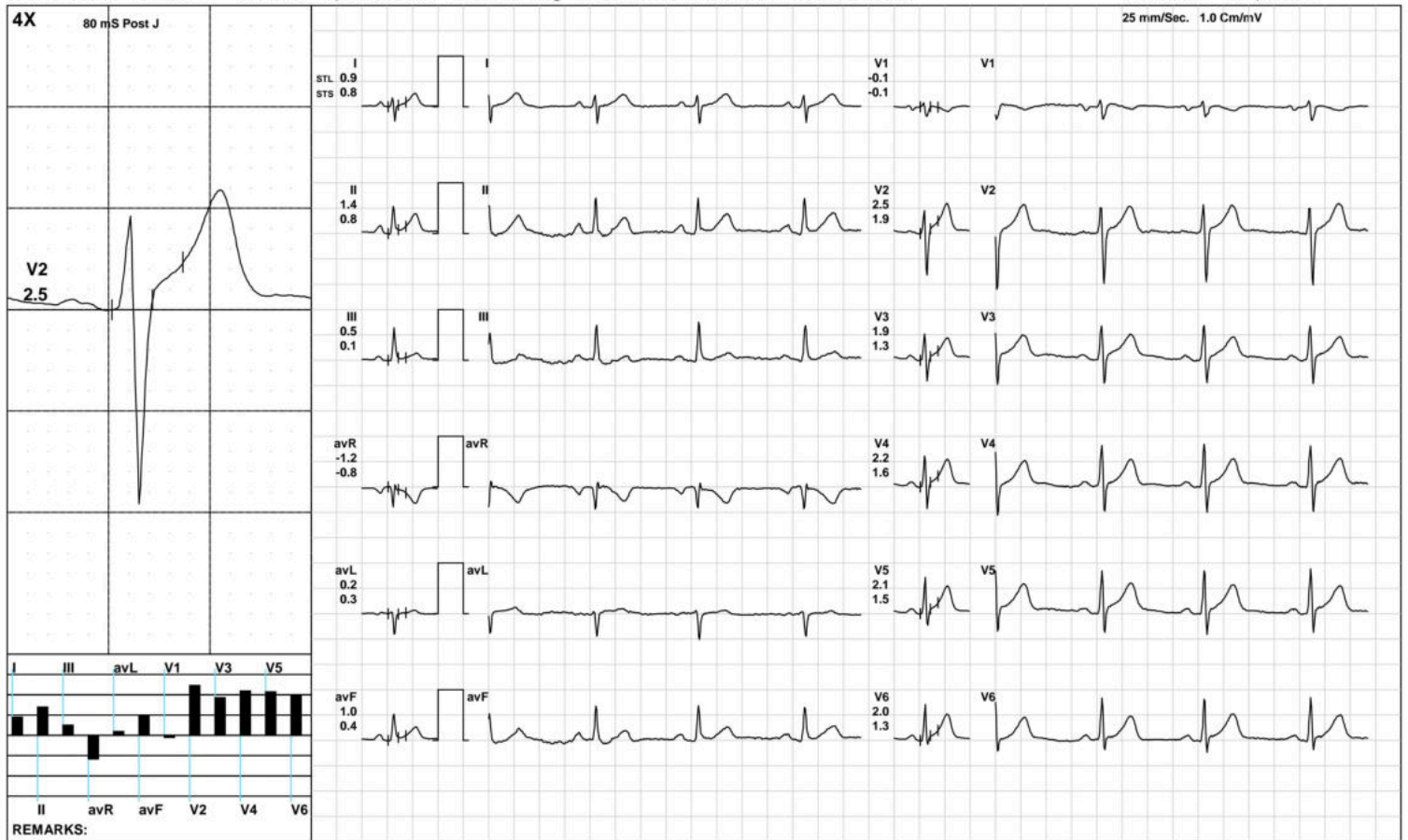

(GEM212170906)(R)Kardic by Allengers

AAROGYAM DIAGNOSTICS

ExStart



1689 / MR. ATUL KUMAR / 31 Yrs / M / 182 Cms / 97 Kg / HR : 103

Date: 31-Dec-2022 11:47:01 AM METS: 1.1/ 103 bpm 54% of THR BP: 120/80 mmHg Raw ECG/ BLC On/ Notch On/ HF 0.05 Hz/LF 100 Hz

ExTime: 00:06 1.7 mph, 10.0%

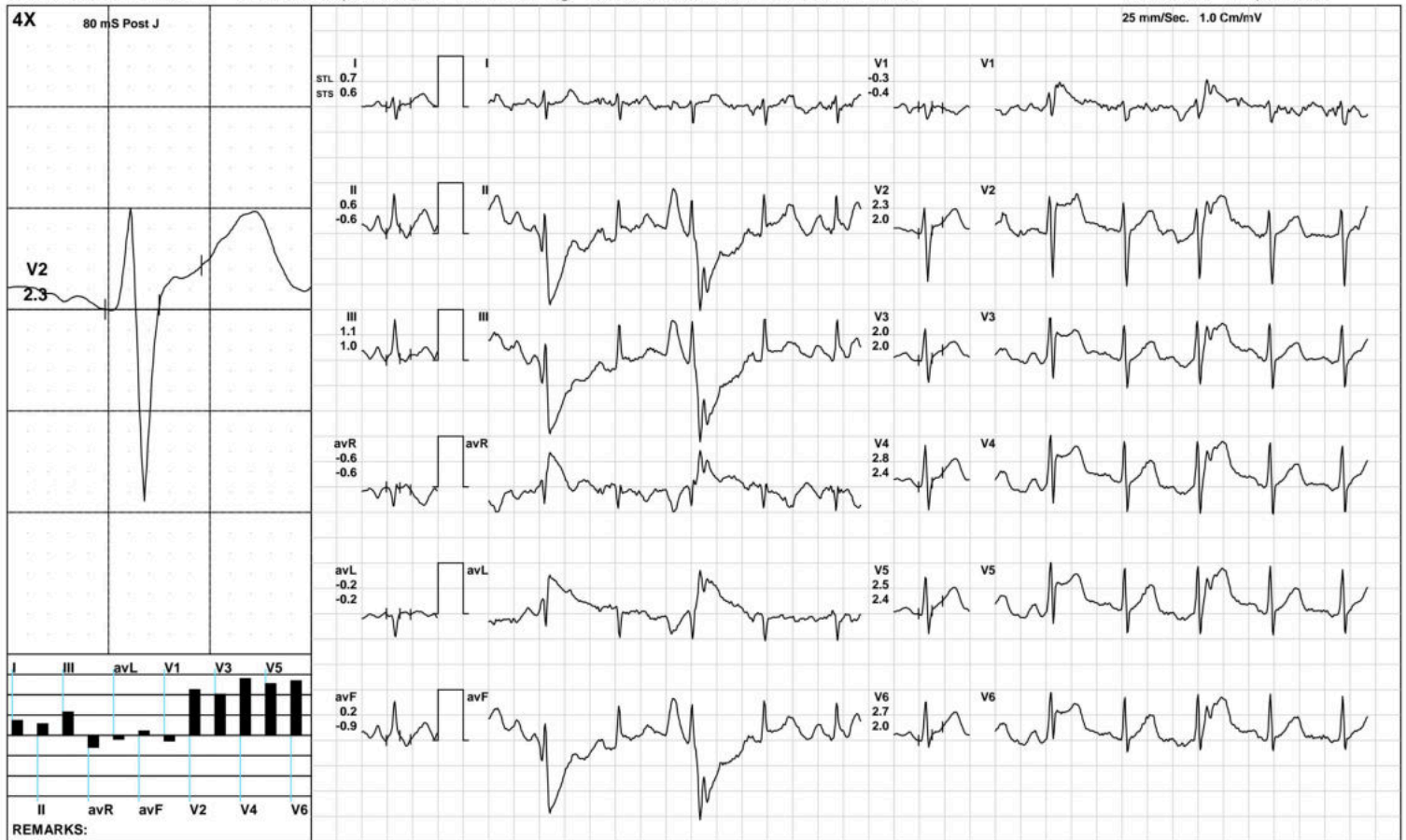

(GEM212170906)(R)Kardic by Allengers

AAROGYAM DIAGNOSTICS

BRUCE: Stage 1(3:00)



1689 / MR. ATUL KUMAR / 31 Yrs / M / 182 Cms / 97 Kg / HR : 127

Date: 31-Dec-2022 11:47:01 AM METS: 4.7/ 127 bpm 67% of THR BP: 125/85 mmHg Raw ECG/ BLC On/ Notch On/ HF 0.05 Hz/LF 100 Hz ExTime: 03:00 1.7 mph, 10.0%



(GEM212170906)(R)Kardic by Allengers

AAROGYAM DIAGNOSTICS

BRUCE: Stage 2(3:00)



1689 / MR. ATUL KUMAR / 31 Yrs / M / 182 Cms / 97 Kg / HR : 155

Date: 31-Dec-2022 11:47:01 AM METS: 7.1/ 155 bpm 82% of THR BP: 130/90 mmHg Raw ECG/ BLC On/ Notch On/ HF 0.05 Hz/LF 100 Hz

ExTime: 06:00 2.5 mph, 12.0%

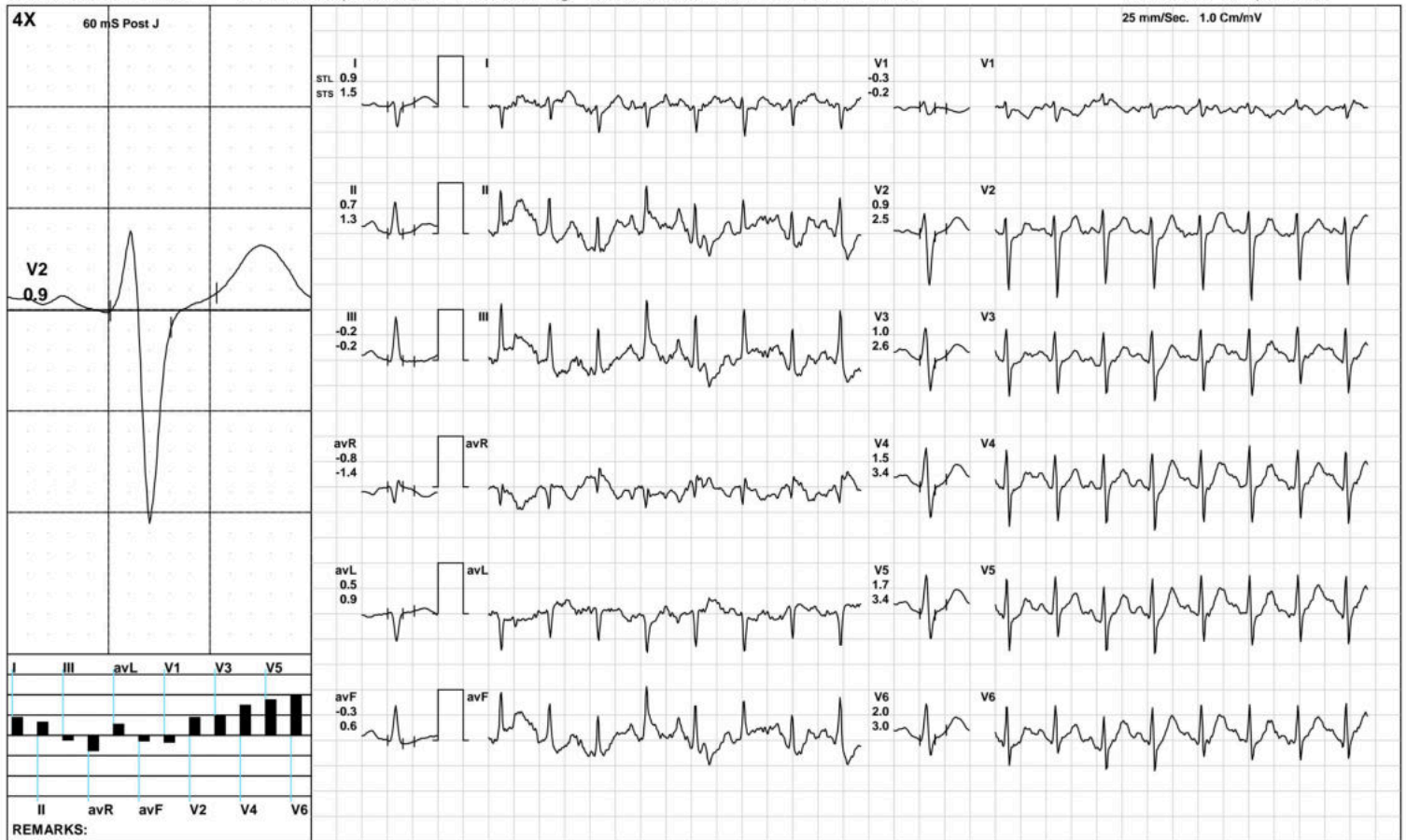

(GEM212170906)(R)Kardic by Allengers

AAROGYAM DIAGNOSTICS

BRUCE/:Stage 3(3:00)



1689 / MR. ATUL KUMAR / 31 Yrs / M / 182 Cms / 97 Kg / HR : 183

Date: 31-Dec-2022 11:47:01 AM METS: 10.2/ 183 bpm 96% of THR BP: 135/95 mmHg Raw ECG/ BLC On/ Notch On/ HF 0.05 Hz/LF 100 Hz

ExTime: 09:00 3.4 mph, 14.0%

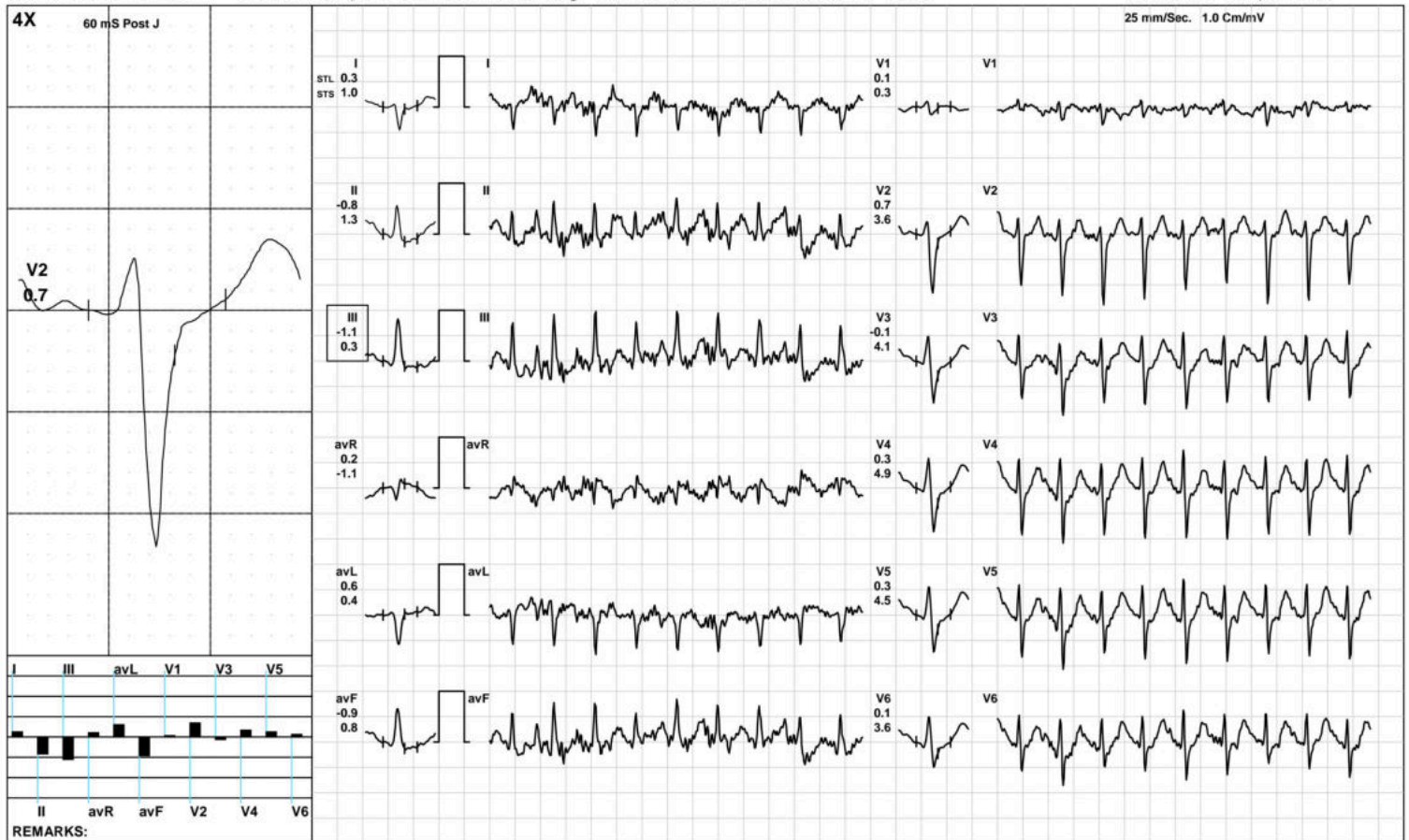

REMARKS:

(GEM212170906)(R)Kardic by Allengers

AAROGYAM DIAGNOSTICS



1689 / MR. ATUL KUMAR / 31 Yrs / M / 182 Cms / 97 Kg / HR : 183

Date: 31-Dec-2022 11:47:01 AM METS: 10.3/ 183 bpm 96% of THR BP: 135/95 mmHg Raw ECG/ BLC On/ Notch On/ HF 0.05 Hz/LF 100 Hz ExTime: 09:05 1.1 mph, 0.0%



(GEM212170906)(R)Kardic by Allengers

AAROGYAM DIAGNOSTICS

1689 / MR. ATUL KUMAR / 31 Yrs / M / 182 Cms / 97 Kg / HR : 163

Recovery(1:00)



Date: 31-Dec-2022 11:47:01 AM METS: 4.3/ 163 bpm 86% of THR BP: 130/90 mmHg Raw ECG/ BLC On/ Notch On/ HF 0.05 Hz/LF 100 Hz

ExTime: 09:05 1.1 mph, 0.0%

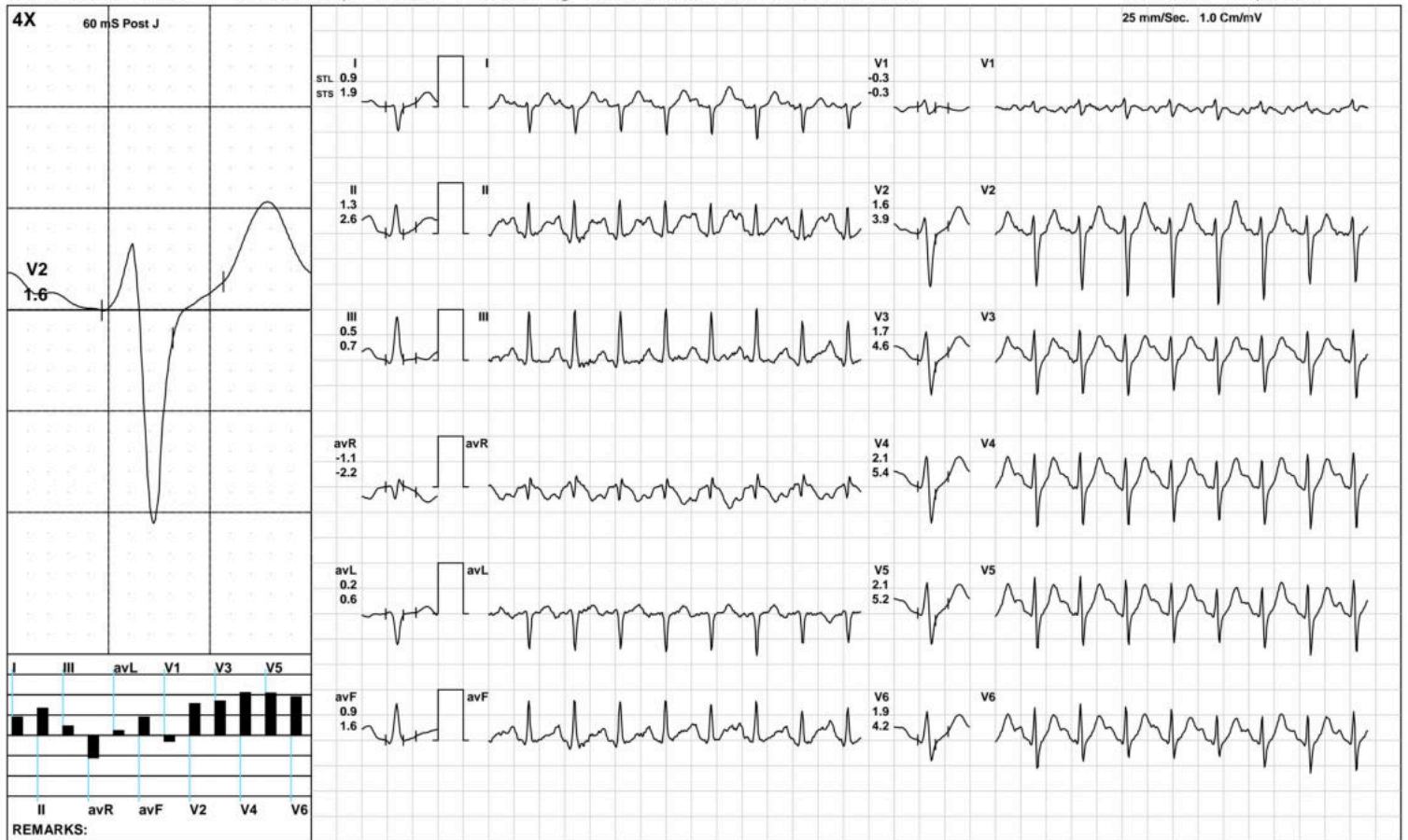

(GEM212170906)(R)Kardic by Allengers

AAROGYAM DIAGNOSTICS

1689 / MR. ATUL KUMAR / 31 Yrs / M / 182 Cms / 97 Kg / HR : 141

Recovery(2:00)



Date: 31-Dec-2022 11:47:01 AM METS: 1.0/ 141 bpm 74% of THR BP: 125/85 mmHg Raw ECG/ BLC On/ Notch On/ HF 0.05 Hz/LF 100 Hz

ExTime: 09:05 1.1 mph, 0.0%

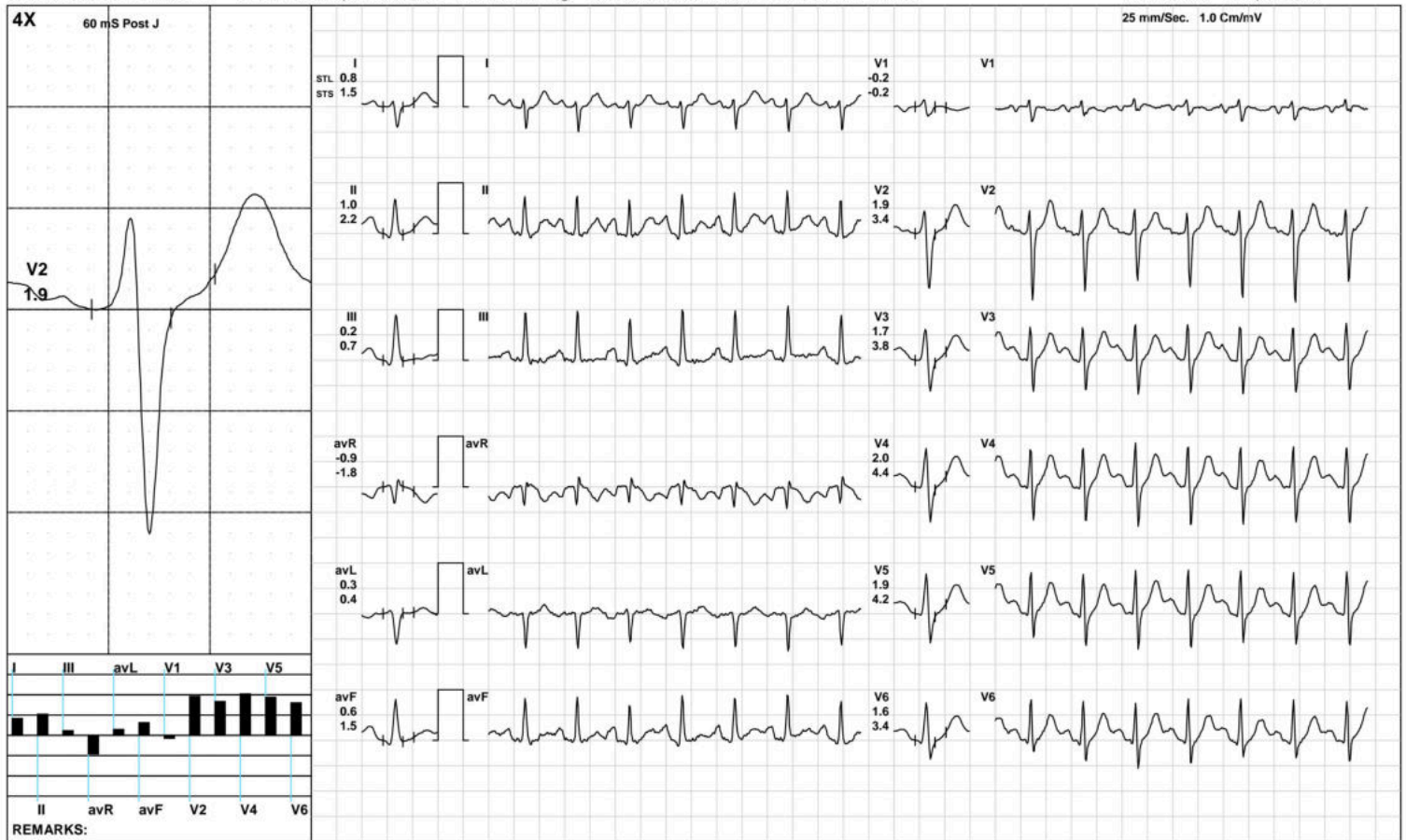

(GEM212170906)(R)Kardic by Allengers

AAROGYAM DIAGNOSTICS

1689 / MR. ATUL KUMAR / 31 Yrs / M / 182 Cms / 97 Kg / HR : 131

Recovery(3:08)



Date: 31-Dec-2022 11:47:01 AM METS: 1.0/ 131 bpm 69% of THR BP: 120/80 mmHg Raw ECG/ BLC On/ Notch On/ HF 0.05 Hz/LF 100 Hz

ExTime: 09:05 1.1 mph, 0.0%

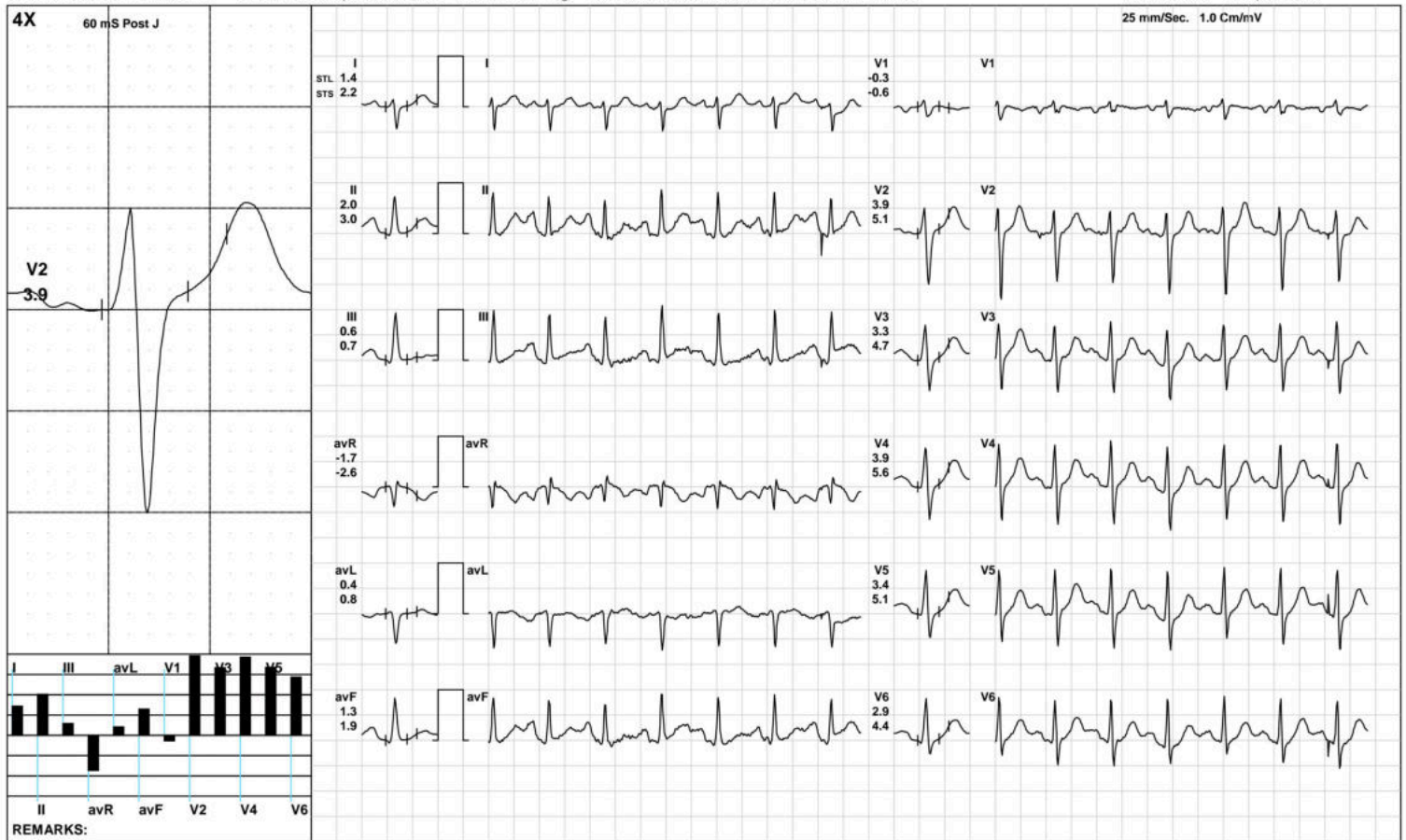

(GEM212170906)(R)Kardic by Allengers

AAROGYAM DIAGNOSTICS

ST Measurements



1689 / MR. ATUL KUMAR / 31 Yrs / M / 182 Cms / 97 Kg / HR : 70

Date: 31-Dec-2022 11:47:01 AM

Protocol : BRUCE/

	I	II	III	avR	avL	avF	V1	V2	V3	V4	V5	V6	I	II	III	avR	avL	avF	V1	V2	V3	V4	V5	V6	STS(mv/sec)
STL(mm)Supine	0.9	1.6	0.7	-1.3	0.1	1.2	0.0	2.6	2.3	2.6	2.6	2.3	0.8	1.1	0.3	-0.9	0.3	0.7	-0.2	1.8	1.6	1.9	1.9	1.7	
60 @mS Standing	0.9	1.6	0.7	-1.3	0.1	1.2	0.0	2.6	2.3	2.6	2.6	2.3	0.8	1.1	0.3	-0.9	0.3	0.7	-0.2	1.8	1.6	1.9	1.9	1.7	
HV	0.9	1.5	0.6	-1.2	0.2	1.0	-0.1	2.5	2.1	2.4	2.3	2.1	0.8	0.9	0.1	-0.9	0.4	0.5	-0.1	2.0	1.5	1.7	1.7	1.6	
Warm Up	0.8	1.5	0.6	-1.1	0.1	1.0	-0.1	2.4	1.9	2.3	2.3	2.2	0.8	0.9	0.1	-0.8	0.3	0.5	-0.1	1.9	1.4	1.7	1.7	1.5	
ExStart	0.7	0.6	1.1	-0.6	-0.2	0.2	-0.3	2.3	2.0	2.8	2.5	2.7	0.6	-0.6	1.0	-0.6	-0.2	-0.9	-0.4	2.0	2.0	2.4	2.4	2.0	
Stage 1	1.5	5.0	1.9	-3.2	-1.1	3.0	-0.4	2.0	2.1	2.7	3.1	2.7	1.7	4.3	-0.2	-3.0	-0.6	1.2	-0.5	2.3	2.8	3.5	3.7	3.2	
Stage 2	0.9	0.7	-0.2	-0.8	0.5	-0.3	-0.3	0.9	1.0	1.5	1.7	2.0	1.5	1.3	-0.2	-1.4	0.9	0.6	-0.2	2.5	2.6	3.4	3.4	3.0	
Stage 3	0.3	-0.8	-1.1	0.2	0.6	-0.9	0.1	0.7	-0.1	0.3	0.3	0.1	1.0	1.3	0.3	-1.1	0.4	0.8	0.3	3.6	4.1	4.9	4.5	3.6	
PeakEx	0.5	-0.4	-0.8	0.0	0.7	-0.6	0.1	0.9	0.5	0.6	0.6	0.6	0.8	1.1	0.3	-0.9	0.2	0.7	0.3	3.2	3.5	4.3	4.3	3.7	
Recovery	0.9	1.0	0.1	-0.9	0.4	0.5	-0.3	1.7	1.5	1.9	1.8	1.7	2.2	2.7	0.5	-2.4	0.9	1.6	-0.3	4.3	4.6	5.6	5.4	4.4	
Recovery	0.8	0.9	0.2	-0.9	0.2	0.6	-0.2	1.7	1.6	2.1	2.1	1.5	1.7	2.3	0.6	-2.0	0.5	1.4	0.0	3.5	4.4	5.3	4.9	3.9	
Recovery	0.4	0.6	0.2	-0.5	0.1	0.4	0.1	1.4	1.3	1.6	1.3	1.1	1.1	1.2	0.1	-1.2	0.5	0.7	0.3	2.9	3.4	4.0	3.5	2.8	
					I	II	III	avR	avL	avF	V1	V2	V3	V4	V5	V6									

		I	II	III	avR	avL	avF	V1	V2	V3	V4	V5	V6
STI(μ Vs)	Supine	10.6	17.8	7.1	-14.2	1.7	12.5	-1.7	27.5	23.3	27.8	27.5	25.1
	Standing	10.6	17.8	7.1	-14.2	1.7	12.5	-1.7	27.5	23.3	27.8	27.5	25.1
	HV	10.3	15.4	5.2	-12.9	2.6	10.3	-1.3	25.8	21.8	24.9	25.1	22.1
	Warm Up	8.6	14.3	5.8	-11.5	1.5	10.0	-1.9	22.9	18.0	22.0	21.9	20.7
	ExStart	6.5	4.6	4.5	-4.1	1.1	1.4	-1.4	16.7	14.3	19.9	18.0	19.0
	Stage 1	6.1	23.3	11.1	-14.7	-5.6	16.0	-1.4	8.7	8.8	11.1	13.0	11.5
	Stage 2	2.6	1.5	-1.1	-2.0	1.9	-3.0	-1.2	1.9	1.9	3.5	5.2	6.5
	Stage 3	-0.9	-7.5	-6.7	3.7	2.4	-6.9	0.9	-1.7	-6.7	-5.2	-5.3	-5.3
	PeakEx	0.8	-3.8	-4.4	1.7	2.9	-4.1	0.6	-0.5	-2.8	-3.8	-4.1	-3.3
	Recovery	1.0	-0.1	-1.1	-0.4	1.1	-0.6	-0.6	2.5	0.5	1.2	0.9	1.4
	Recovery	1.7	1.1	-0.3	-1.9	0.8	0.8	-0.2	4.3	3.2	4.6	4.6	2.8
	Recovery	1.0	1.3	0.3	-1.2	0.4	0.9	0.5	5.0	4.0	4.4	3.6	2.6



Patna-20

1689 / MR. ATUL KUMAR / 31 Yrs / Male / 182 Cm / 97 Kg

Time	HR	PR Int	QRS Wid	QRS Axis	QTC	P(µV)	R(µV)	S(µV)	T(µV)	Min. J Leads for	Min. Post RR Var	VEB	Missed Beats
(Min.)	(bpm)	(mS)	(mS)	(Deg.)	(mS)	(Max)	(Max)	(Min)	(Max)	(µV) (J & PJ)	(%)	(Counts)	(Counts)
00:30	73	314	84	98	410	115	821	-1028	572	-5 V1	2	0.00	0
01:00	71	162	84	96	423	179	848	-1038	585	-4 V1	-7	0.00	0
01:30	105	210	70	100	393	292	850	-1007	-640	20 avF	-30	0.00	0
02:00	105	96	84	100	478	172	888	-1006	610	40 avF	-118	0.00	0
02:30	117	162	58	107	466	271	906	-1007	551	-16 V1	-82	0.00	0
03:00	121	176	68	103	451	-442	872	-979	601	-31 V1	-33	0.00	0
03:30	126	160	70	102	328	-341	974	-1001	525	-173 V1	-94	0.00	0
04:00	128	160	80	100	309	376	931	-995	646	-181 V1	-134	0.00	0
04:30	127	168	54	99	428	-481	1136	-996	613	-144 avL	-99	0.00	0
05:00	133	160	82	97	230	660	1388	-1060	737	-218 III	-419	0.00	0
05:30	137	84	64	103	437	-318	894	-1036	535	-216 V1	-126	0.00	0
06:00	142	142	54	107	303	568	994	-1061	560	-200 V1	-139	0.00	0
06:30	148	130	56	109	437	366	851	-1076	442	-169 V1	-74	0.00	0
07:00	155	144	52	117	290	337	810	-1082	539	-137 II	-90	0.00	0
07:30	152	142	52	117	289	242	822	-1063	458	71 III	-73	0.00	0
08:00	158	96	52	108	292	297	1021	-1129	460	12 II	-65	0.00	0
08:30	165	128	42	120	326	273	863	-1139	405	44 III	-64	0.00	0
09:00	170	126	52	123	308	283	814	-1150	399	32 III	-137	0.00	0
09:30	174	102	52	122	337	250	836	-1125	418	45 III	-108	0.00	0
10:00	179	114	52	121	328	266	820	-1214	430	-515 V3	-60	0.00	0
10:30	186	94	60	123	339	312	793	-1231	428	-2 III	-154	0.00	0
11:00	184	120	44	121	321	289	895	-1207	456	94 III	-139	0.00	0
11:30	178	86	52	122	341	321	879	-1181	535	120 III	-32	0.00	0
12:00	158	112	54	117	331	333	922	-1149	588	-102 V1	-9	0.00	0
12:30	148	132	54	114	311	329	908	-1161	605	-112 V1	-16	0.00	0

AAROGYAM DIAGNOSTICS

Patna-20

1689 / MR. ATUL KUMAR / 31 Yrs / Male / 182 Cm / 97 Kg

Median Measurement Summary

Time	HR	PR Int	QRS Wid	QRS Axis	QTC	P(μV)	R(μV)	S(μV)	T(μV)	Min. J Leads for	Min. Post RR Var	VEB	Missed Beats
(Min)	(bpm)	(mS)	(mS)	(Deg)	(mS)	(Max)	(Max)	(Min)	(Max)	(μV) (I & PJ)	(%)	(Counts)	(Counts)
13:00	140	152	54	109	409	318	947	-1142	609	126 III	-9	0.00	0
13:30	135	156	52	109	411	329	900	-1128	583	95 III	-25	0.00	0



ISO 9001 : 2015
AAROGYAM DIAGNOSTICS
 (A UNIT OF CULPAM HEALTH CARE PVT. LTD.)

F- 41, P.C. Colony, Opp. Madhuban Complex,
 Near Malahi Pakari Chowk, Kankarbagh, Patna – 20
 9264278360, 9065875700, 8789391403
 info@aarogyamdiagnostics.com
 www.aarogyamdiagnostics.com

Date 31/12/2022	Srl No. 5	Patient Id 2212310005
Name Mr. ATUL KUMAR	Age 31 Yrs.	Sex M
Ref. By Dr.BOB		

Test Name	Value	Unit	Normal Value
BOB			
HB A1C	7.4	%	

EXPECTED VALUES :-

Metabolically healthy patients	=	4.8 - 5.5 % HbA1C
Good Control	=	5.5 - 6.8 % HbA1C
Fair Control	=	6.8-8.2 % HbA1C
Poor Control	=	>8.2 % HbA1C

REMARKS:-

In vitro quantitative determination of **HbA1C** in whole blood is utilized in long term monitoring of glycemia

The **HbA1C** level correlates with the mean glucose concentration prevailing in the course of the patient's recent history (approx - 6-8 weeks) and therefore provides much more reliable information for glycemia monitoring than do determinations of blood glucose or urinary glucose.

It is recommended that the determination of **HbA1C** be performed at intervals of 4-6 weeks during Diabetes Mellitus therapy.

Results of **HbA1C** should be assessed in conjunction with the patient's medical history, clinical examinations and other findings.

**** End Of Report ****

Dr.R.B.RAMAN
MBBS, MD
CONSULTANT PATHOLOGIST



ISO 9001 : 2015

AAROGYAM DIAGNOSTICS

(A UNIT OF CULPAM HEALTH CARE PVT. LTD.)

F- 41, P.C. Colony, Opp. Madhuban Complex,
Near Malahi Pakari Chowk, Kankarbagh, Patna – 20

9264278360, 9065875700, 8789391403

info@aarogyamdiagnostics.com

www.aarogyamdiagnostics.com

Date	31/12/2022	Srl No. 5	Patient Id 2212310005
Name	Mr. ATUL KUMAR	Age 31 Yrs.	Sex M
Ref. By Dr.BOB			

Test Name	Value	Unit	Normal Value
COMPLETE BLOOD COUNT (CBC)			
HAEMOGLOBIN (Hb)	14.0	gm/dl	13.5 - 18.0
TOTAL LEUCOCYTE COUNT (TLC)	6,300	/cumm	4000 - 11000
DIFFERENTIAL LEUCOCYTE COUNT (DLC)			
NEUTROPHIL	62	%	40 - 75
LYMPHOCYTE	34	%	20 - 45
EOSINOPHIL	01	%	01 - 06
MONOCYTE	03	%	02 - 10
BASOPHIL	00	%	0 - 0
ESR (WESTEGREN' s METHOD)	13	mm/1st hr.	0 - 15
R B C COUNT	4.80	Millions/cmm	4.5 - 5.5
P.C.V / HAEMATOCRIT	42.01	%	40 - 54
M C V	87.52	fl.	80 - 100
M C H	29.17	Picogram	27.0 - 31.0
M C H C	33.3	gm/dl	33 - 37
PLATELET COUNT	2.29	Lakh/cmm	1.50 - 4.00
BLOOD GROUP ABO	"B"		
RH TYPING	POSITIVE		
BLOOD SUGAR FASTING	215.9	mg/dl	70 - 110
SERUM CREATININE	1.03	mg%	0.7 - 1.4
BLOOD UREA	25.6	mg /dl	15.0 - 45.0
SERUM URIC ACID	4.3	mg%	3.4 - 7.0
<u>LIVER FUNCTION TEST (LFT)</u>			



ISO 9001 : 2015

AAROGYAM DIAGNOSTICS

(A UNIT OF CULPAM HEALTH CARE PVT. LTD.)

F- 41, P.C. Colony, Opp. Madhuban Complex,
Near Malahi Pakari Chowk, Kankarbagh, Patna – 20

9264278360, 9065875700, 8789391403

info@aarogyamdiagnostics.com

www.aarogyamdiagnostics.com

Date	31/12/2022	Srl No. 5	Patient Id 2212310005
Name	Mr. ATUL KUMAR	Age 31 Yrs.	Sex M
Ref. By Dr.BOB			

Test Name	Value	Unit	Normal Value
BILIRUBIN TOTAL	0.69	mg/dl	0 - 1.0
CONJUGATED (D. Bilirubin)	0.26	mg/dl	0.00 - 0.40
UNCONJUGATED (I.D.Bilirubin)	0.43	mg/dl	0.00 - 0.70
TOTAL PROTEIN	6.6	gm/dl	6.6 - 8.3
ALBUMIN	3.7	gm/dl	3.4 - 5.2
GLOBULIN	2.9	gm/dl	2.3 - 3.5
A/G RATIO	1.276		
SGOT	43.6	IU/L	5 - 40
SGPT	45.9	IU/L	5.0 - 55.0
ALKALINE PHOSPHATASE IFCC Method	98.6	U/L	40.0 - 130.0
GAMMA GT	22.7	IU/L	8.0 - 71.0

LFT INTERPRET**LIPID PROFILE**

TRIGLYCERIDES	89.7	mg/dL	25.0 - 165.0
TOTAL CHOLESTEROL	149.8	mg/dL	29.0 - 199.0
H D L CHOLESTEROL DIRECT	52.1	mg/dL	35.1 - 88.0
V L D L	17.94	mg/dL	4.7 - 22.1
L D L CHOLESTEROL DIRECT	79.76	mg/dL	63.0 - 129.0
TOTAL CHOLESTEROL/HDL RATIO	2.875		0.0 - 4.97
LDL / HDL CHOLESTEROL RATIO	1.531		0.00 - 3.55
THYROID PROFILE			
T3	0.94	ng/ml	0.60 - 1.81



ISO 9001 : 2015

AAROGYAM DIAGNOSTICS

(A UNIT OF CULPAM HEALTH CARE PVT. LTD.)

F- 41, P.C. Colony, Opp. Madhuban Complex,
Near Malahi Pakari Chowk, Kankarbagh, Patna - 20

9264278360, 9065875700, 8789391403

info@aarogyamdiagnostics.com

www.aarogyamdiagnostics.com

Date	31/12/2022	Srl No.	5	Patient Id	2212310005
Name	Mr. ATUL KUMAR	Age	31 Yrs.	Sex	M
Ref. By	Dr.BOB				

Test Name	Value	Unit	Normal Value
T4 Chemiluminescence	8.37	ug/dl	4.5 - 10.9
TSH Chemiluminescence	2.351	uIU/ml	

REFERENCE RANGEPAEDIATRIC AGE GROUP

0-3 DAYS	1-20	ulu/ ml
3-30 DAYS	0.5 - 6.5	ulu/ml
1 MONTH -5 MONTHS	0.5 - 6.0	ulu/ml
6 MONTHS- 18 YEARS	0.5 - 4.5	ulu/ml

ADULTS 0.39 - 6.16 ulu/ml

Note: TSH levels are subject to circadian variation, rising several hours before the onset of sleep, reaching peak levels between 11 pm to 6 am. Nadir concentrations are observed during the afternoon. Diurnal variation in TSH level approximates $\pm 50\%$, hence time of the day has influence on the measured serum TSH concentration.

QUANTITY	15	ml.
COLOUR	PALE YELLOW	
TRANSPARENCY	CLEAR	
SPECIFIC GRAVITY	1.030	
PH	6.0	
ALBUMIN	NIL	
SUGAR	NIL	



Date 31/12/2022	Srl No. 5	Patient Id 2212310005
Name Mr. ATUL KUMAR	Age 31 Yrs.	Sex M
Ref. By Dr.BOB		

Test Name	Value	Unit	Normal Value
-----------	-------	------	--------------

MICROSCOPIC EXAMINATION

PUS CELLS	0-1	/HPF	
RBC'S	NIL	/HPF	
CASTS	NIL		
CRYSTALS	NIL		
EPITHELIAL CELLS	2-3	/HPF	
BACTERIA	NIL		
OTHERS	NIL		

Assay performed on enhanced chemi lumenescence system (Centaur-Siemens)

Serum T3,T4 & TSH measurements form the three components of Thyroid screening panel, useful in diagnosing various disorders of Thyroid gland function.

1. Primary hypothyroidism is accompanied by depressed serum T3 and T4 values and elevated serum TSH level.
2. Primary hyperthyroidism is accompanied by elevated serum T3 and T4 levels along with depressed TSH values.
3. Normal T4 levels are accompanied by increased T3 in patients with T3 thyrotoxicosis.
4. Slightly elevated T3 levels may be found in pregnancy and estrogen therapy, while depressed levels may be encountered in severe illness, renal failure and during therapy with drugs like propranolol and propyl thiouracil.
5. Although elevated TSH levels are nearly always indicative of primary hypothyroidism, and may be seen in secondary thyrotoxicosis.

**** End Of Report ****

Dr.R.B.RAMAN
MBBS, MD
CONSULTANT PATHOLOGIST