

**Health Check up Booking Confirmed Request(bobE14427),Package Code-  
PKG10000366, Beneficiary Code-259586**

2 messages

Mediwheel <wellness@mediwheel.in>  
To: bcfagra@gmail.com  
Cc: customercare@mediwheel.in

Fri, Mar 8, 2024 at 12:58 PM



**Mediwheel**  
...Your wellness partner

**011-41195959****Hi Blossoms Hospital,**

The following booking has been confirmed. It is requested to honor the said booking & provide priority services to our client

**Hospital Package Name** : Mediwheel Full Body Annual Plus

**Patient Package Name** : Mediwheel Full Body Health Checkup Male Below 40

**Contact Details** : 7017842514

**Appointment Date** : 09-03-2024

**Confirmation Status** : Booking Confirmed

**Preferred Time** :

Member Information		
Booked Member Name	Age	Gender
MR. BAGHEL DEEPAK KUMAR	32 year	Male

We request you to facilitate the employee on priority.

Thanks,  
Mediwheel Team

Please Download Mediwheel App

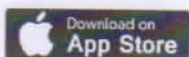

You have received this mail because your e-mail ID is registered with **Arcofemi Healthcare Limited** This is a system-generated e-mail please don't reply to this message.

Please visit to our Terms & Conditions for more informaion. Click here to unsubscribe.

WORM  
your child every  
months



**DMF**  
क्वॉलिटी दवाईयाँ  
मिलती है USA/EU से स्वीकृत प्लांटों में  
भारत के मरीजों के लिए

- 01 **DMF** का उपयोग करने से पहले डॉक्टर से परामर्श लें।
- 02 **DMF** का उपयोग करने से पहले डॉक्टर से परामर्श लें।
- 03 **DMF** का उपयोग करने से पहले डॉक्टर से परामर्श लें।
- 04 **DMF** का उपयोग करने से पहले डॉक्टर से परामर्श लें।

Mankind Pharma में हमारा मानना है कि हर भारतीय को अंतर्राष्ट्रीय गुणवत्ता की दवाईयाँ लेने का अधिकार है और उसकी अधिक निर्यात को भी होना। हमें गर्व है कि हम भारतीय और अंतर्राष्ट्रीय दवाईयाँ को हर भारतीय को लेने का अधिकार दे रहे हैं। हमें गर्व है कि हम भारतीय और अंतर्राष्ट्रीय दवाईयाँ को हर भारतीय को लेने का अधिकार दे रहे हैं।





भारत सरकार  
Government of India

भारतीय विशिष्ट पहचान प्राधिकरण  
Unique Identification Authority of India

नामांकन क्रमांक/ Enrolment No.: XXXX/XXXXX/XXXXX

To  
दीपक कुमार बघेल  
Deepak Kumar Baghel  
S/O Ramesh Chandra Baghel  
44/1087 Beedha Nagar Bodla  
Shahaganj  
Agra Uttar Pradesh-282010

Download Date: 08/05/2022

Issue Date: 20/03/2012

Signature Not Verified  
Digital Signature is  
INVALID. CAUTION  
AUTHORITY: UIDAI  
Date: 2021.08.08 09:28:47  
397



आपका आधार क्रमांक / Your Aadhaar No. :  
XXXX XXXX 0604  
मेरा आधार, मेरी पहचान



भारत सरकार  
Government of India



Download Date: 08/05/2022



दीपक कुमार बघेल  
Deepak Kumar Baghel  
जन्म तिथि/DOB: 12/08/1991  
पुरुष/ MALE

Issue Date: 20/03/2012

XXXX XXXX 0604  
मेरा आधार, मेरी पहचान



### सूचना

- आधार पहचान का प्रमाण है, नागरिकता का नहीं।
- सुरक्षित QR कोड / ऑफलाइन XML / ऑनलाइन ऑथेंटिकेशन से पहचान प्रमाणित करें।
- यह एक इलेक्ट्रॉनिक प्रक्रिया द्वारा बना हुआ पत्र है।

### INFORMATION

- Aadhaar is a proof of identity, not of citizenship.
- Verify identity using Secure QR Code/ Offline XML/ Online Authentication.
- This is electronically generated letter.

- आधार देश भर में मान्य है।
- आधार कई सरकारी और गैर सरकारी सेवाओं को पाना आसान बनाता है।
- आधार में मोबाइल नंबर और ईमेल ID अपडेट रखें।
- आधार को अपने स्मार्ट फोन पर रखें, mAadhaar App के साथ।

- Aadhaar is valid throughout the country.
- Aadhaar helps you avail various Government and non-Government services easily.
- Keep your mobile number & email ID updated in Aadhaar.
- Carry Aadhaar in your smart phone – use mAadhaar App.



भारतीय विशिष्ट पहचान प्राधिकरण  
Unique Identification Authority of India



पता:  
S/O रमेश चन्द्र बघेल, 44/1087 बीधा नगर बोदला,  
शाहगंज, आगरा,  
उत्तर प्रदेश, 282010

Address:  
S/O Ramesh Chandra Baghel, 44/1087  
Beedha Nagar Bodla, , Shahaganj, Agra,  
Uttar Pradesh, 282010



XXXX XXXX 0604

1947 | help@uidai.gov.in | www.uidai.gov.in

Deepak Baghel  
BLOOD HOSPITAL  
2, Khandari Quarters  
Master Plan Road  
Agra-282002

R

PATIENT: DEEPAK KUMAR BAGHAL 32Y/M 09/03/2024 CHEST AP DR SACHIN MALHOTRA  
RI SOSOMS HOSPITAL AGRA

ID: 53

bagheldeepakumar  
Male 32Years

HR : 77 bpm  
P : 98 ms  
PR : 149 ms  
QRS : 85 ms  
QT/QTc : 344/389 ms  
P/QRS/T : 59/89/46 °  
RV5/SV1 : 0.906/0.333 mV

Diagnosis Information:  
Sinus Rhythm  
\*\*\*Normal ECG\*\*\*

Report Confirmed by:

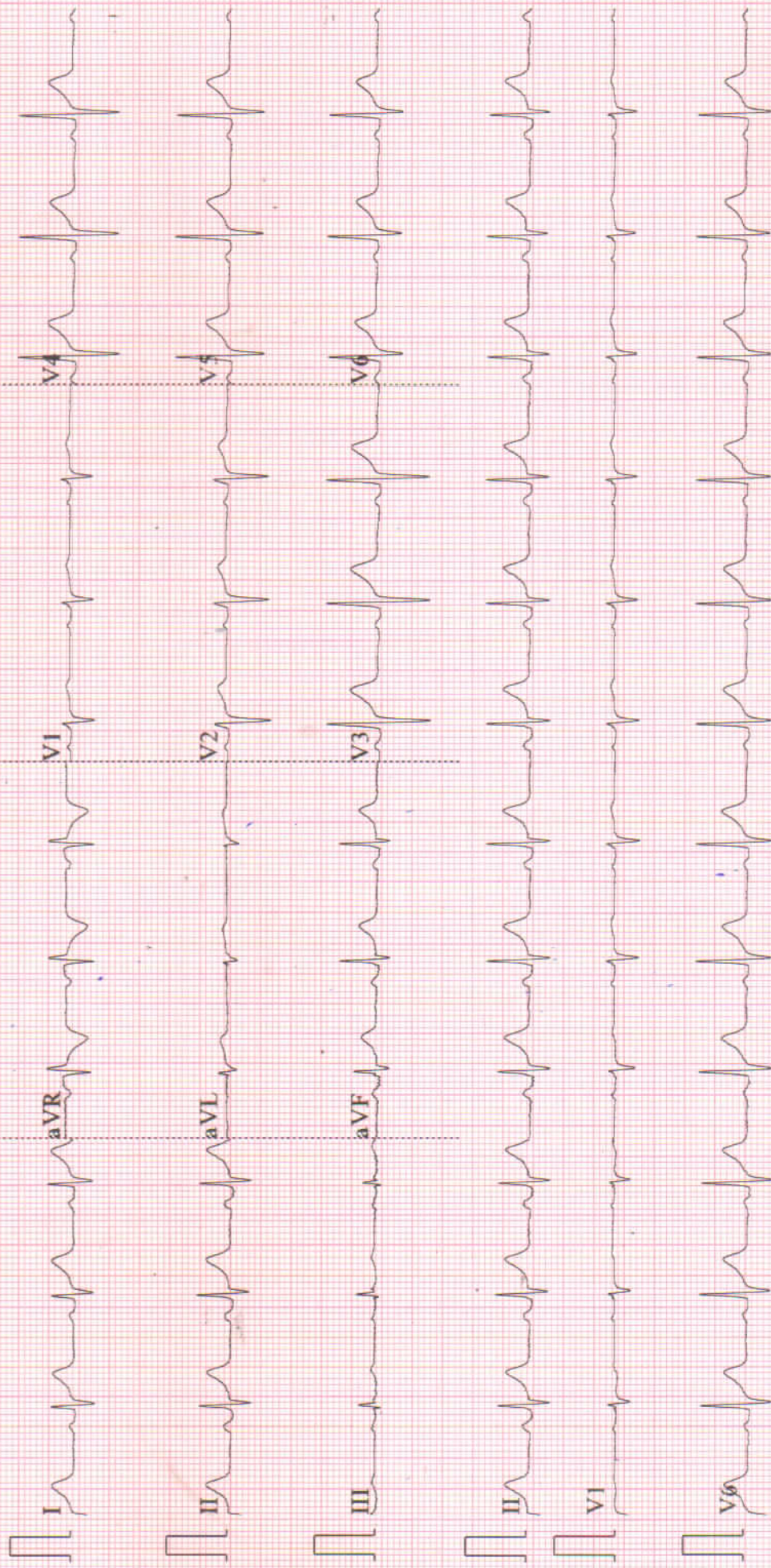



# BLOSSOMS HOSPITAL



REG. NO. : 224833  
PT. NAME MR DEEPAK KUMAR BHAGEL  
REF BY: DR VINEET GARG

DATE: 09/03/2024  
AGE/SEX-32YRS/M

## 2 D ECHOCARDIOGRAPHY

AML/PML	:	NORMAL
AORTIC VALVE	:	NON CALCIFIED
AORTIC OPENING	:	1.5 cm
AORTIC ROOT	:	3.2 cm
LA SIZE	:	3.9 cm
EPSS	:	1.2 cm
IVC	:	1.5 cm
PULMONARY VELOCITY	:	1.1 m/sec
AORTIC VELOCITY	:	1.1 m/sec
TRICUSPID VELOCITY	:	2.0 m/sec

### LV STUDY

● IVS	:	1.0/ 1.3
● PW	:	1.1 /1.4
● LVID	:	4.9/3.5
● EDV	:	161ml
● ESV	:	77ml
● EF	:	3L58%
● FS	:	25%

Impression - NO RWMA, LVEF- 58%  
NO AR, NO MR

- MILD TR, NO PAH ( PASP 30MM OF HG)
- NORMAL LVEDP, IVC NORMAL
- IAS/ IVS INTACT
- NO CLOT/VEG/MASS/PE

  
DR. VINEET GARG  
M.D, DM (CARDIOLOGY)

BLOSSOMS HOSPITAL  
2, Khandari Quarters  
Reg. No. UP/AGR/2016/AL/2596

2, Khandari Quarters, Master Plan Road, Agra - 282002





# BLOSSOMS HOSPITAL



## ULTRASOUND REPORT

NAME- DEEPAK S/O RAMESH CHANDRA

DATE-09/03/2024

- (1)**LIVER**- is normal in size however echotexture is well maintained. No evidence of any focal space occupying lesion seen. IHBR are not dilated. Hepatic veins are normal. PV is normal in caliber.
- (2)**GALL BLADDER**- IS distended with single echogenic shadows indicating gall bladder calculus measuring 1.7 cm. CBD is normal.
- (3)**PANCREAS**- contracted. No stone or mass is evidenced. Main pancreatic duct is not dilated. No evidence of peripancreatic collection.
- (4)**SPLEEN**-appears normal in size shape and echotexture. Splenic vein is normal.
- (5)**BOTH KIDNEYS**- appears normal in size , shape and echotexture. Corticomedullary differentiation is well maintained. There is no evidence of hydronephrosis. no stone or mass present.
- (6)**URINARY BLADDER**-is normally distended with echofree contents and normal wall thickness. No mass lesion or calculus is seen.
- (7) **PROSTATE**- Is normal in size &shape.

**IMPRESSION – CHOLELITHIASIS WITH CHOLECYSTITIS.**

  
DR.SUNITA MALHOTRA

ULTRASONOLOGIST

BLOSSOMS HOSPITAL  
2, Khandari Quarters  
Master Plan Road  
Agra-282002

Reg. No. UP/AGR/2016/AL/2596

2, Khandari Quarters, Master Plan Road, Agra - 282002





deepak s/o ramesh chandra, \*  
 VP6000981-24-03-09-5  
 09.03.2024 12:56:55 PM  
 TIS <0.1  
 TIB <0.1  
 MI 1.0  
 11.2cm / 1.1  
 557 / 30Hz  
 HH PI 7.10 - 3.2C  
 AO 95%  
 C7/M: Routine  
 FH/E: Routine  
 SRI II 3 / CRI 3  
 Gn 1



deepak s/o ramesh chandra, \*  
 VP6000981-24-03-09-5  
 09.03.2024 12:58:21 PM  
 TIS <0.1  
 TIB <0.1  
 MI 1.0  
 11.2cm / 1.1  
 557 / 30Hz  
 HH PI 7.10 - 3.2C  
 AO 95%  
 C7/M: Routine  
 FH/E: Routine  
 SRI II 3 / CRI 3  
 Gn 1



deepak s/o ramesh chandra, \*  
 VP6000981-24-03-09-5  
 09.03.2024 12:57:56 PM  
 TIS <0.1  
 TIB <0.1  
 MI 1.0  
 11.2cm / 1.1  
 557 / 30Hz  
 HH PI 7.10 - 3.2C  
 AO 95%  
 C7/M: Routine  
 FH/E: Routine  
 SRI II 3 / CRI 3  
 Gn 1

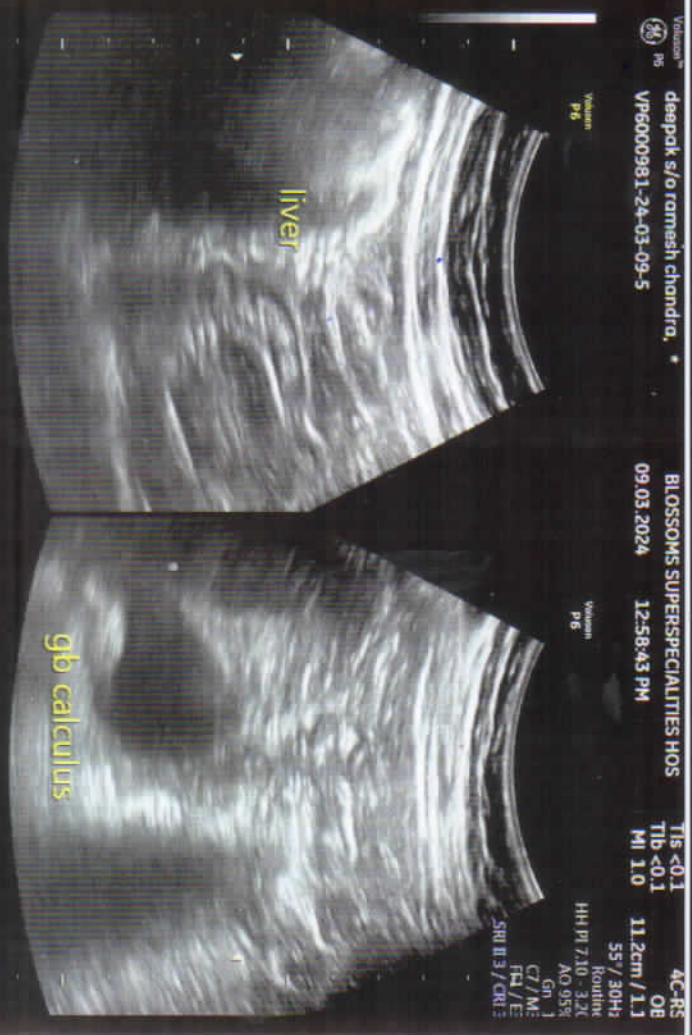

deepak s/o ramesh chandra, \*  
 VP6000981-24-03-09-5  
 09.03.2024 12:58:43 PM  
 TIS <0.1  
 TIB <0.1  
 MI 1.0  
 11.2cm / 1.1  
 557 / 30Hz  
 HH PI 7.10 - 3.2C  
 AO 95%  
 C7/M: Routine  
 FH/E: Routine  
 SRI II 3 / CRI 3  
 Gn 1

1 D 1.73cm





Date: 09/03/2024 Patient ID: 102374489

Refd by Lab:

Name : MR. DEEPAK KUMAR BAGHEL

Age :

Sex: Male

Ref. By: BLOSSOM'S SUPER SPECIALITIES HOSPITAL

Sample Type: Urine,SERUM,EDTA,STOOL,Flouride 2 hr,Flouride Fasting

Investigation : C.B.C.,E.S.R.,HbA1C,LIPID PROFILE,LIVER FUNCTION TEST,RENAL FUNCTION TEST,STOOL ROUTINE,SUGAR (PP),SUGAR FASTING

**Test Name** **Value** **Unit** **Biological Ref Interval**

## HAEMATOLOGY

### COMPLETE BLOOD COUNT

HAEMOGLOBIN (Hb)  
Method: Non Cyanide.

13.9

gm/dl

13.0 - 17.0

TLC (Total Leucocyte Count )  
Method: DC Detection

7800

/cu mm

4000 - 10000

DIFFERENTIAL LEUCOCYTE COUNT  
Method: Method: Flowcytometry / Microscopy

NEUTROPHILS

Method: Flow cytometry / Microscopy

65

%

45 - 70

LYMPHOCYTES

Method: Flow cytometry / Microscopy

31

%

20 - 45

MONOCYTES

Method: Flow cytometry / Microscopy

02

%

00 - 12

EOSINOPHILS

Method: Flow cytometry / Microscopy

02

%

01 - 06

R B C (Red Blood Cell Count)  
Method: DC Detection

4.98

Millions/cm m

4.50 - 5.50

PCV / Hct (Hematocrit)  
Method: Electrical Impedance

45.0

%

40.0 - 50.0

M C V (Mean Corp Volume)  
Method: Calculated.

87.0

Femtoliter

82.0 - 101.0

M C H (Mean Corp Hb)  
Method: Calculated

29.0

Picogram

27.0 - 32.0

M C H C (Mean Corp Hb Conc)  
Method: Calculated.

31.0

gm/dl

31.5 - 34.5

PLATELET COUNT  
Method: DC Detection & Microscopy

258

X10<sup>3</sup>/μL

150 - 450

Dr. Sakshi Mishra  
M.D. (Path.)

All tests have technical limitations, Corroborative clinical pathological interpretation is indicated. In case of any disparity including machine error or typing error the test should be repeated immediately. NOT VALID FOR MEDICO LEGAL PURPOSE.

SAMPLE COLLECTION FACILITY AVAILABLE FROM HOME & NURSING HOME.

HELP LINE NO. : Delhi Gate : 7534855577, Rajpur Chungi : 7534955577

E-mail - standardpathology@gmail.com

24x7



Date: 09/03/2024 Patient ID: 102374489

Refd by Lab:

Name : MR. DEEPAK KUMAR BAGHEL

Age :

Sex: Male

Ref. By: BLOSSOM'S SUPER SPECIALITIES HOSPITAL

Sample Type: Urine,SERUM,EDTA,STOOL,Flouride 2 hr,Flouride Fasting

Investigation : C.B.C.,E.S.R.,HbA1C,LIPID PROFILE,LIVER FUNCTION TEST,RENAL FUNCTION TEST,STOOL ROUTINE,SUGAR (PP),SUGAR FASTING

Test Name	Value	Unit	Biological Ref Interval
ABSOLUTE NEUTROPHIL COUNT Method: Calculated	5.07	X10 <sup>3</sup> /μL	2.00 - 7.00
ABSOLUTE LYMPHOCYTE COUNT Method: Calculated	2.42	X10 <sup>3</sup> /μL	1.00 - 3.00
ABSOLUTE MONOCYTE COUNT Method: Calculated	0.16	X10 <sup>3</sup> /μL	0.20 - 1.00
ABSOLUTE EOSINOPHIL COUNT Method: Microscopy	0.16	X10 <sup>3</sup> /μL	0.04 - 0.44
E.S.R. (Westergren) Method: Sedimentation	08	mm 1st hr.	00 - 10

### BIOCHEMISTRY

BLOOD SUGAR FASTING Method: Hexokinase	78.00	mg/dl	70.00 - 100.00
Glucose Fasting: <100.0 Impaired Glu. Tolerance:101.0-125.0 Diabeties : >125.0			
BLOOD GLUCOSE (PP) Method: Hexokinase	96.00	mg/dl	110.00 - 140.00
Normal: 110.00-140.0 Impaired Glu.Tolerance:140.0-199.0 Diabetes Mellitus : >200.0			

### LIPID PROFILE

CHOLESTEROL Method: CHOD-POD	142.00	mg/dl	82.00 - 200.00
---------------------------------	--------	-------	----------------

Dr. Sakshi Mishra  
M.D. (Path.)

All tests have technical limitations, Corroborative clinicopathological interpretation is indicated. In case of any disparity including machine error or typing error the test should be repeated immediately. NOT VALID FOR MEDICO LEGAL PURPOSE.

SAMPLE COLLECTION FACILITY AVAILABLE FROM HOME & NURSING HOME.

HELP LINE NO. : Delhi Gate : 7534855577, Rajpur Chungi : 7534955577

E-mail - standardpathology@gmail.com

**24x7**



Date: 09/03/2024 Patient ID: 102374489

Refd by Lab:

Name : MR. DEEPAK KUMAR BAGHEL

Age :

Sex: Male

Ref. By: BLOSSOM'S SUPER SPECIALITIES HOSPITAL

Sample Type: Urine,SERUM,EDTA,STOOL,Flouride 2 hr,Flouride Fasting

Investigation : C.B.C.,E.S.R.,HbA1C,LIPID PROFILE,LIVER FUNCTION TEST,RENAL FUNCTION TEST,STOOL ROUTINE,SUGAR (PP),SUGAR FASTING

Test Name	Value	Unit	Biological Ref Interval
TRIGLYCERIDES Method: GPO PAP	133.00	mg/dl	Optimal : < 200.00 Border line High Risk : 200.0 - 239.0 High Risk: >240.0 0.00 - 150.00
HDL CHOLESTEROL Method: CHOD-POD	42.00	mg/dl	Optimal: < 150.0 Borderline High Risk:150.0 - 199.0 High Risk :200.0 - 499.0 Very High Risk :>500.0 35.30 - 79.50
LDL CHOLESTEROL Method: CHOD-POD	73.40	mg/dl	0.00 - 129.00
VLDL CHOLESTEROL Method: Calculated	26.60	mg/dl	Optimal: < 100.0 Near Optimal: 100.0 - 129.0 Border line High Risk: 130.0 - 159.0 High Risk:160.0 - 189.0 Very High Risk: >190.0 25.00 - 40.00
CHOLESTEROL / HDL RATIO Method: Calculated	3.38	mg/dl	0.00 - 4.90 Low Risk: 3.3-4.4 Avg. Risk: 4.5-7.1 Mod. Risk: 7.2-11.0
LDL / HDL RATIO Method: Calculated	1.75	mg/dl	0.00 - 3.50

Dr. Sakshi Mishra  
M.D. (Path.)

All tests have technical limitations, Corroborative clinicopathological interpretation is indicated. In case of any disparity including machine error or typing error the test should be repeated immediately. NOT VALID FOR MEDICO LEGAL PURPOSE.

SAMPLE COLLECTION FACILITY AVAILABLE FROM HOME & NURSING HOME.

HELP LINE NO. : Delhi Gate : 7534855577, Rajpur Chungi : 7534955577

E-mail - standardpathology@gmail.com

**24x7**



Date: 09/03/2024 Patient ID: 102374489

Refd by Lab:

Name : MR. DEEPAK KUMAR BAGHEL

Age :

Sex: Male

Ref. By: BLOSSOM'S SUPER SPECIALITIES HOSPITAL

Sample Type: Urine,SERUM,EDTA,STOOL,Flouride 2 hr,Flouride Fasting

Investigation : C.B.C.,E.S.R.,HbA1C,LIPID PROFILE,LIVER FUNCTION TEST,RENAL FUNCTION TEST,STOOL ROUTINE,SUGAR (PP),SUGAR FASTING

Test Name	Value	Unit	Biological Ref Interval
NON-HDL CHOLESTEROL Method: Calculated	100.00	mg/dl	<130.0
<b>RENAL FUNCTION TEST</b>			
BLOOD UREA Method: Urease	25.00	mg/dl	17.00 - 43.00
SERUM CREATININE Method: Jaffe's reaction.	0.74	mg/dl	0.00 - 1.20
SERUM URIC ACID Method: Uricase-Peroxidase	4.25	mg/dl	3.60 - 8.20
S. ALKALINE PHOSPHATASE Method: Colorimetric Assay	87.00	U/L	25.00 - 140.00
			Male (Adult): 25.0 - 140.0 Female (Adult): 37.0 - 103.0 Child( 10 -17) : 350.0 - 500.0 2-10 Yrs : 100.0 - 350.0 New Born: 1-4 Times the Adult Values
TOTAL PROTEIN Method: Biuret	6.88	gm/dl	6.40 - 8.30
ALBUMIN Method: BCG	3.78	gm/dl	3.47 - 4.94
GLOBULIN Method: Calculated	3.10	gm/dl	2.10 - 5.60
A/G RATIO Method: Calculated	1.22	gm/dl	1.00 - 2.30
SERUM SODIUM Method: Indirect ISE	142.00	mmol/L	132.00 - 146.00

Dr. Sakshi Mishra  
M.D. (Path.)

All tests have technical limitations, Corroborative clinicopathological interpretation is indicated. In case of any disparity including machine error or typing error the test should be repeated immediately. NOT VALID FOR MEDICO LEGAL PURPOSE.

SAMPLE COLLECTION FACILITY AVAILABLE FROM HOME & NURSING HOME.

HELP LINE NO. : Delhi Gate : 7534855577, Rajpur Chungi : 7534955577

E-mail - standardpathology@gmail.com

**24x7**



Date: 09/03/2024 Patient ID: 102374489

Refd by Lab:

Name : MR. DEEPAK KUMAR BAGHEL

Age :

Sex: Male

Ref. By: BLOSSOM'S SUPER SPECIALITIES HOSPITAL

Sample Type: Urine,SERUM,EDTA,STOOL,Flouride 2 hr,Flouride Fasting

Investigation : C.B.C.,E.S.R.,HbA1C,LIPID PROFILE,LIVER FUNCTION TEST,RENAL FUNCTION TEST,STOOL ROUTINE,SUGAR (PP),SUGAR FASTING

Test Name	Value	Unit	Biological Ref Interval
SERUM POTASSIUM Method: Indirect ISE	3.88	mmol /L	3.40 - 5.40
SERUM CALCIUM Method: NM-BAPTA	8.99	mg/dl	8.60 - 10.20
SERUM PHOSPHORUS Method: UV Molybdate	4.02	mg/dl	2.50 - 4.50

**URINE EXAMINATION REPORT**

**PHYSICAL**

COLOUR Method: Visual	PALE YELLOW	Pale Yellow
TRANSPARENCY Method: Visual	CLEAR	Clear
SPECIFIC GRAVITY Method: Strip	1.020	1.001 - 1.030
PH Method: pH paper	6.0	5.0 - 8.0
DEPOSIT	ABSENT	Absent

**BIOCHEMICAL**

ALBUMIN Method: Heat Coagulation	TRACE	Nil
SUGAR Method: Benedict's	NIL	Nil
BILE SALTS (BS) Method: Hay's sulphur	ABSENT	Absent
BILE PIGMENT (BP) Method: Fouchet's	ABSENT	Absent

**MICROSCOPIC**

RUS CELLS Method: Microscopy	1-2	/HPF	0 - 5
EPITHELIAL CELLS Method: Microscopy	NIL	/HPF	

Dr. Sakshi Mishra  
M.D. (Path.)

All tests have technical limitations, Corroborative clinico-pathological interpretation is indicated. In case of any disparity including machine error or typing error the test should be repeated immediately. NOT VALID FOR MEDICO LEGAL PURPOSE.

SAMPLE COLLECTION FACILITY AVAILABLE FROM HOME & NURSING HOME.

HELP LINE NO. : Delhi Gate : 7534855577, Rajpur Chungi : 7534955577

E-mail - standardpathology@gmail.com

**24x7**



Date: 09/03/2024 Patient ID: 102374489

Refd by Lab:

Name : MR. DEEPAK KUMAR BAGHEL

Age :

Sex: Male

Ref. By: BLOSSOM'S SUPER SPECIALITIES HOSPITAL

Sample Type: Urine, SERUM, EDTA, STOOL, Flouride 2 hr, Flouride Fasting

Investigation : C.B.C., E.S.R., HbA1C, LIPID PROFILE, LIVER FUNCTION TEST, RENAL FUNCTION TEST, STOOL ROUTINE, SUGAR (PP), SUGAR FASTING

Test Name	Value	Unit	Biological Ref Interval
-----------	-------	------	-------------------------

RBC'S  
Method: Microscopy

NIL

/HPF

0 - 5

0 - 2

CASTS  
Method: Microscopy

ABSENT

Absent

CRYSTALS  
Method: Microscopy

NIL

Nil

BACTERIA  
Method: Microscopy

ABSENT

ABSENT

OTHERS  
Method: Microscopy

NIL

Nil

## BIOCHEMISTRY

### LIVER FUNCTION TEST

SERUM BILIRUBIN (TOTAL)  
Method: Colorimetric-Diazo

0.87

mg/dl

0.00 - 1.10

CONJUGATED ( Direct )  
Method: Colorimetric-Diazo

0.21

mg/dl

0.00 - 0.30

UNCONJUGATED ( Indirect )  
Method: Calculated

0.66

mg/dl

0.10 - 1.00

Full Term  
Age of New Born  
24 hrs : 2 - 6 mg/dl  
48 hrs : 6 - 7 mg/dl  
3-5 Days: 4 - 12 mg/dl  
Premature  
Age of New Born  
24 hrs: 1- 6 mg/dl  
48 hrs: 6 - 8 mg/dl  
3-5 Days: 10 - 15 mg/dl

SGOT /AST  
Method: without P5P

29.00

U/L

0.00 - 50.00

Dr. Sakshi Mishra  
M.D. (Path.)

All tests have technical limitations, Corroborative clinical/pathological interpretation is indicated. In case of any disparity including machine error or typing error the test should be repeated immediately. NOT VALID FOR MEDICO LEGAL PURPOSE.

SAMPLE COLLECTION FACILITY AVAILABLE FROM HOME & NURSING HOME.

HELP LINE NO. : Delhi Gate : 7534855577, Rajpur Chungi : 7534955577

E-mail - standardpathology@gmail.com

24x7



Date: 09/03/2024 Patient ID: 102374489

Refd by Lab:

Name : MR. DEEPAK KUMAR BAGHEL

Age :

Sex: Male

Ref. By: BLOSSOM'S SUPER SPECIALITIES HOSPITAL

Sample Type: Urine,SERUM,EDTA,STOOL,Flouride 2 hr,Flouride Fasting

Investigation : C.B.C.,E.S.R.,HbA1C,LIPID PROFILE,LIVER FUNCTION TEST,RENAL FUNCTION TEST,STOOL ROUTINE,SUGAR (PP),SUGAR FASTING

Test Name	Value	Unit	Biological Ref Interval
SGPT /ALT Method: without P5P	14.00	U/L	0.00 - 50.00
GLOBULIN Method: Calculated	3.10	gm/dl	2.10 - 5.60
A/G RATIO Method: Calculated	1.22	gm/dl	1.00 - 2.30
Gamma GT Method: Enzymatic colorimetric assay	37.00	U/L	0.00 - 61.00

**HAEMATOLOGY**

**GLYCOSYLATED HAEMOGLOBIN (HbA1c)**

GLYCOSYLATED HAEMOGLOBIN (HbA1c)	4.98	%	Non Diabetic : <6.00 Good Control : 6.00 - 7.00 Fair Control : 7.00 - 8.00 Poor Control : >8.00
----------------------------------	------	---	--

ESTIMATED AVERAGE GLUCOSE (eAG)	96.23	mg/dl	65.00 - 135.00
---------------------------------	-------	-------	----------------

**REMARKS :**

In vitro quantitative determination of **HbA1c** in whole blood is utilized in long term monitoring of glycemia. The HbA1c level correlates with the mean glucose concentration prevailing in the course of the patient's recent history (approx - 8-12 weeks) and therefore provides much more reliable information for glycemia monitoring than determination of blood glucose or urinary glucose. It is recommended that the determination of **HbA1c** be performed at intervals of 3-6 months during diabetes mellitus therapy. Results of **HbA1c** should be assessed in conjunction with the patient's medical history, clinical examinations and other findings.

**Estimated average glucose (eAG)** - There is a predictable relationship between HbA1c and eAG. It helps people with diabetes to correlate their A1c to daily glucose monitoring levels. It reflects the average glucose levels in the past 2-3 months. The eAG calculation converts the A1c percentage to the same units used by glucometers mg/dl. The following table shows the relationship of eAG and A1c.

HbA1c	eAG (mg/dl)
-------	-------------

Dr. Sakshi Mishra  
M.D. (Path.)

All tests have technical limitations, Corroborative clinico-pathological interpretation is indicated. In case of any disparity including machine error or typing error the test should be repeated immediately. NOT VALID FOR MEDICO LEGAL PURPOSE.

SAMPLE COLLECTION FACILITY AVAILABLE FROM HOME & NURSING HOME.

HELP LINE NO. : Delhi Gate : 7534855577, Rajpur Chungi : 7534955577

E-mail - standardpathology@gmail.com

**24x7**



Date: 09/03/2024 Patient ID: 102374489

Refd by Lab:

Name : MR. DEEPAK KUMAR BAGHEL

Age :

Sex: Male

Ref. By: BLOSSOM'S SUPER SPECIALITIES HOSPITAL

Sample Type: Urine,SERUM,EDTA,STOOL,Flouride 2 hr,Flouride Fasting

Investigation : C.B.C.,E.S.R.,HbA1C,LIPID PROFILE,LIVER FUNCTION TEST,RENAL FUNCTION TEST,STOOL ROUTINE,SUGAR (PP),SUGAR FASTING

Test Name	Value	Unit	Biological Ref Interval
5	97		
6	126		
7	154		
8	183		
9	212		
10	240		
11	269		
12	298		

**PHYSICAL EXAMINATION**

COLOUR  
Method: Visual Examination

YELLOWISH

CONSISTENCY  
Method: Visual Examination

SEMI FORMED

MUCUS  
Method: Visual Examination

ABSENT

**CHEMICAL EXAMINATION**

PH  
Method: pH Paper

6.5

**MICROSCOPIC EXAMINATION**

PUS CELLS  
Method: Microscopy

OCCASIONAL

RBC'S  
Method: Microscopy

NIL

OVA  
Method: Microscopy

ABSENT

CYST  
Method: Microscopy

ABSENT

BACTERIA  
Method: Microscopy

BACTERIAL FLORA INCREASED

FAT GLOBULES  
Method: Microscopy

ABSENT

UNDIGESTED FOOD  
Method: Microscopy

ABSENT

Dr. Sakshi Mishra  
M.D. (Path.)

All tests have technical limitations, Corroborative clinicopathological interpretation is indicated. In case of any disparity including machine error or typing error the test should be repeated immediately. NOT VALID FOR MEDICO LEGAL PURPOSE.

SAMPLE COLLECTION FACILITY AVAILABLE FROM HOME & NURSING HOME.

HELP LINE NO. : Delhi Gate : 7534855577, Rajpur Chungi : 7534955577

E-mail - standardpathology@gmail.com

**24x7**





Date: 09/03/2024 Patient ID: 102374489

Refd by Lab:

Name : MR. DEEPAK KUMAR BAGHEL

Age :

Sex: Male

Ref. By: BLOSSOM'S SUPER SPECIALITIES HOSPITAL

Sample Type: Urine,SERUM,EDTA,STOOL,Flouride 2 hr,Flouride Fasting

Investigation : C.B.C.,E.S.R.,HbA1C,LIPID PROFILE,LIVER FUNCTION TEST,RENAL FUNCTION TEST,STOOL ROUTINE,SUGAR (PP),SUGAR FASTING

Test Name	Value	Unit	Biological Ref Interval
OTHERS Method: Microscopy	NIL		

\*\*\*\* End Of Report \*\*\*\*

**Result Awaited : LIVER FUNCTION TEST(ALKALINE PHOSPHATASE, TOTAL PROTEIN, ALBUMIN)**

Dr. Sakshi Mishra  
M.D. (Path.)

All tests have technical limitations, Corroborative clinicopathological interpretation is indicated. In case of any disparity including machine error or typing error the test should be repeated immediately. NOT VALID FOR MEDICO LEGAL PURPOSE.

**SAMPLE COLLECTION FACILITY AVAILABLE FROM HOME & NURSING HOME.**

**HELP LINE NO. : Delhi Gate : 7534855577, Rajpur Chungi : 7534955577**

E-mail - standardpathology@gmail.com

**24x7**