

# CERTIFICATE OF MEDICAL FITNESS

This is to certify that I have conducted the clinical examination

Of (Name) MRS. G. PAVANI, 21/F on (Date) 10/08/2023

After reviewing the medical history and on clinical examination it has been found that he/she is

<input checked="" type="checkbox"/> Medically Fit	Tick
<input type="checkbox"/> Fit with restrictions/recommendations Though following restrictions have been revealed, in my opinion, these are not impediments to the job. 1. .... 2. .... 3. .... However the employee should follow the advice/medication that has been communicated to him/her. Review after _____	<input checked="" type="checkbox"/>
<input type="checkbox"/> Currently Unfit. Review after _____ Recommended _____	<input type="checkbox"/>
<input type="checkbox"/> Unfit	<input type="checkbox"/>
<input checked="" type="checkbox"/> Physically Challenge Status (Yes/No) _____ <input type="checkbox"/> If Yes, Need Details Description _____	<input type="checkbox"/>

Dr. N. Choudary

Medical Officer

Clinic Name & Address

**M.S. CHOUDARY, MBBS, DLO, MS.**  
Registered No: 9747 (A.P. Med. Council),  
MAGANTI CLINIC, ADARSH DIAGNOSTICS  
D.No. 29-3-23, Flat No: 102  
Sri Ranga Heights, Ground Floor  
Kaleswara Rao Road, Governorpet  
VIJAYAWADA-520 002. Ph: 66646

x G. Pavani



భారత ప్రభుత్వం  
Unique Identification Authority of India  
Government of India

నమోదు సంఖ్య / Enrollment No.: 2017/78009/13669

To  
గుర్రాల పావని  
Gurrala Pavani  
D/O G Kurmarao  
41-23/3-14 NIMMAKAYALA LAKSHMANA RAO  
STREET  
BHRAMARAMBAPURAM KRISHNALANKA  
Vijayawada (Urban)  
Krishnalanka  
Krishna  
Andhra Pradesh 520013  
9866508346

11/04/2012  
91352768



MD913527682FH

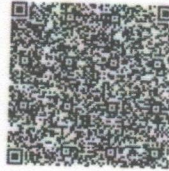

మీ ఆధార్ సంఖ్య / Your Aadhaar No. :

**4272 6196 1224**

నా ఆధార్, నా గుర్తింపు



భారత ప్రభుత్వం  
Government of India



గుర్రాల పావని  
Gurrala Pavani  
పుట్టిన తేదీ / DOB : 05/01/2002  
స్త్రీ / Female

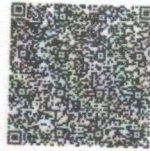

**4272 6196 1224**

నా ఆధార్, నా గుర్తింపు

6303099808

✶ G. Pavani

*M. S. Choudary*

M.S. CHOUDARY, MBBS, DLO, MS  
Registered No: 9747 (A.P. Med. Council,  
MAGANTI CLINIC, ADARSH DIAGNOSTICS  
D.No: 29-3-23, Flat No: 102  
Sri Ranga Heights, Ground Floor  
Kaleswara Rao Road, Governorpet  
VIJAYAWADA-520 002. Ph: 66646



# ADARSH DIAGNOSTICS

ISO 9001 : 2015 CERTIFIED

D.No. 29-3-23, Flat No : 102, Opp. I.V. Palace Road, Sri Ranga Heights,  
Ground Floor, Kaleswara Rao Road, Governorpet,  
VIJAYAWADA - 520 002. ☎ (0866) 6664639, Fax : 2431916

BOB

Name of the life to be Assured:-G.PAVANI Age:-21/F

## BLOOD EXAMINATION REPORT

### CBC

TEST	RESULT	NORMAL .RANGE
HAEMOGLOBIN(HGB)	: 11.6 gm%	(12.0 – 16.0 g/100ml)
P C V ( HAEMATOCRIT)	: 34.8 gm%	( 36 - 48 %)
MCV	: 88.6 CU.MM	( 76 - 92 CU MM)
MCH	: 29.8 MM.G	( 27 - 32 MM G )
MCHC	: 30.3 %	( 30 - 35 %)
RDW	: NORMAL	
M P V	: NORMAL	
INDICES	: NORMAL	
T R B C	: 3.86 miil/cumm	( 3.9 – 6.5miil/cumm)
PLATELET COUNT	: 2.2 lakhs/c.mm	( 1.5 - 4.0 lakshs/c.mm)
T W B C	: 7,900 cells/cumm	(4,000-10,000cells/cumm)
DIFFERENTIAL COUNT		
NEUTROPHILS	: 70 %	( 40 - 74 %)
LYMPHOCYTES	: 25 %	( 20 - 45%)
EOSINOPHILS	: 05 %	( 2 - 06 %)
MONOCYTES	: ----	( 00 - 02 %)
BASOPHILS	: ----	( < 1% )
E S R.	: 24 mm/ 1st hour	( 02 - 12mm/1 st hour)
GROUP	: "O"	
RH TYPE	: POSITIVE(+VE)	

Dated at Vijayawada on the 10<sup>TH</sup> day of August 2023

(Pathologist/Dr.Incharge)

## ADARSH DIAGNOSTICS

D.No: 29-3-23, Flat No: 102  
SRI RANGA HEIGHTS, GROUND FLOOR  
Kaleswara Rao Road, Governorpet  
VIJAYAWADA-520 002. Ph: 6664639

X-RAY, ECG, E.E.G, PATHOLOGICAL, SEROLOGICAL, BIO-CHEMICAL, IMMUNOASSAY, BLOOD BANK,  
TREAD- MILL STRESS TEST : ULTRA SOUND SCAN WITH 2-D ECHO CARDIOGRAPHY, HOLTHER RECORD,  
AUDIOMETRY AND 24 HOURS AMBULANCE, ENDOSCOPY



# ADARSH DIAGNOSTICS

ISO 9001 : 2015 CERTIFIED

D.No. 29-3-23, Flat No : 102, Opp. I.V. Palace Road, Sri Ranga Heights,  
Ground Floor, Kaleswara Rao Road, Governorpet,  
VIJAYAWADA - 520 002. © (0866) 6664639, Fax : 2431916

## BOB

Name of the life to be Assured:-G.PAVANI Age:-21/F

### BLOOD EXAMINATION REPORT

FASTING BLOOD SUGAR(FBS):	82 mg%	(N.VALUE:60 – 100 mg%)
POST PRANDRLAL BLOOD SUGAR:	126 mg%	(N.VALUE:60-150 mg%)
S.CHOLESTEROL	: 178 mg%	(N.VALUE:130 – 250 mg%)
S.TRIGLY CERIDES	: 134 mg%	(N.VALUE:UP TO 175 mg%)
HDL	: 43.5 mg%	(N.VALUE:35 – 55 mg%)
V L D L	: 25.2 mg%	(N.VALUE: UP TO 30 mg%)
LDL	: 110.8	(N.VALUE:UP TO 150 mg%)
UREA	: 24 mg%	(N.VALUE:10 – 50 mg%)
BUN	: 13 mg%	(N.VALUE:08 – 20 mg%)
S.CREATININE	: 0.9 mg%	(N.VALUE:0.5 – 1.6 mg%)
S.PROTEINS	: 7.0 gms%	(N.VALUE:6.0 – 8.0 gms%)
ALBUMIN	: 4.4gms%	(N.VALUE:3.5 – 5.6 gms%)
GLOBULIN	: 2.6 gms%	(N.VALUE:2.0 – 3.6 gms%)
A.G. RATIO	: 1.69	
S.URIC ACID	: 5.8 mg%	(N.VALUE:2.5 – 7.0 mg%)
S.BILIRUBIN	: 0.9 mg%	(N.VALUE: 0.2 – 1.2 mg%)
DIRECT BILIRUBIN	: 0.1 mg%	(N.VALUE:0.0 – 0.2 mg%)
INDIRECT BILIRUBIN	: 0.8 mg%	
S G O T	: 24 IU/ML	(N.VALUE:8 – 35 IU/ML)
S G P T	: 31 IU/ML	(N.VALUE:13 – 40 IU/ML)
S.ALKLINE PHOSPHATESE	: 8.2 KA UNITES	(N.VALUE:4 – 11 KA UNITES)
GGTP	: 16 IU/ML	(N.VALUE:4 – 24 IU/ML)
Hbs Ag	: NEGATIVE(-VE)	

Dated at Vijayawada on the 10<sup>TH</sup> day of August 2023

(Pathologist/Dr.Inchrge)

### ADARSH DIAGNOSTICS

D.No: 29-3-23, Flat No: 102  
SRI RANGA HEIGHTS, GROUND FLOOR  
Kaleswara Rao Road, Governorpet  
VIJAYAWADA-520 002. Ph: 6664639

X-RAY, ECG, E.E.G. PATHOLOGICAL, SEROLOGICAL, BIO-CHEMICAL, IMMUNOASSAY, BLOOD BANK,  
TREAD- MILL STRESS TEST : ULTRA SOUND SCAN WITH 2-D ECHO CARDIOGRAPHY, HOLTER RECORD,  
AUDIOMETRY AND 24 HOURS AMBULANCE, ENDOSCOPY



# ADARSH DIAGNOSTICS

ISO 9001 : 2015 CERTIFIED

D.No. 29-3-23, Flat No : 102, Opp. I.V. Palace Road, Sri Ranga Heights,  
Ground Floor, Kaleswara Rao Road, Governorpet,  
VIJAYAWADA - 520 002. ☎ (0866) 6664639, Fax : 2431916

BOB

Name of the life to be Assured:-G.PAVANI Age:-21/F

## URINE EXAMINATION REPORT

### MACROSCOPY

QUANTITY	:	8.5ML
APPEARANCE	:	CLEAR
COLOUR	:	PALE YELLOW
SP GRAVITY	:	1.022
REACTION	:	ACIDIC

### CHEMICAL

BILE SALTS	:	NEGATIVE(-VE)
BILE PIGEMENTS	:	NEGATIVE(-VE)
UROBILINOGEN	:	NORMAL
ACETONE	:	NEGATIVE(-VE)
OCCULT BLOOD	:	NEGATIVE(-VE)
ALBUMIN	:	NIL
URINE SUGAR	:	NIL

### MICRO

R B C	:	NIL
CAST	:	NIL
PUS CELLS	:	2-4/HPF
E P CELLS	:	NIL
CRYSTALS	:	NIL
BACTERIA	:	NIL

Dated at Vijayawada on the 10<sup>TH</sup> day of August 2023

(Pathologist/Dr.Incharge)

ADARSH DIAGNOSTICS

D.No: 29-3-23, Flat No: 102

SRI RANGA HEIGHTS, GROUND FLOOR

Kaleswara Rao Road, Governorpet,

VIJAYAWADA - 520 002. ☎ (0866) 6664639

X-RAY, ECG, E.E.G. PATHOLOGICAL, SEROLOGICAL, BIO-CHEMICAL, IMMUNOASSAY, BLOOD BANK,  
TREAD- MILL STRESS TEST : ULTRA SOUND SCAN WITH 2-D ECHO-CARDIOGRAPHY, HOLTER RECORD,  
AUDIOMETRY AND 24 HOURS AMBULANCE, ENDOSCOPY



# ADARSH DIAGNOSTICS

ISO 9001 : 2015 CERTIFIED

D.No. 29-3-23, Flat No : 102, Opp. I.V. Palace Road, Sri Ranga Heights,  
Ground Floor, Kaleswara Rao Road, Governorpet,  
VIJAYAWADA - 520 002. © (0866) 6664639, Fax : 2431916

BOB

Name of the life to be Assured:-G.PAVANI Age:-21/F

## BLOOD EXAMINATION REPORT

GLYCOSYLATED HEMOGLOBIN TEST :HbA1c  
(MEAN BLOOD GLUCOSE LEVEL FOR THE LAST 2 MONTHS)

RESULT : 5.4 %

IMPRESSION : NON DIABETIC

INTERPRETATION OF TEST :

HbA1c %OF GLUCOSE CONTROL

>10 % : POOR

9% - 10 % : FAIR

8% - 9% : GOOD

7% - 8% : CONTROL

6% - 7 % : NEAR NORMAL

<6 : NON DIABETIC

Dated at Vijayawada on the 10<sup>TH</sup> day of August 2023

*M. Sree*

(Pathologist/DR.Incharge)

ADARSH DIAGNOSTICS

D.No: 29-3-23, Flat No: 102  
SRI RANGA HEIGHTS, GROUND FLOOR  
Kaleswara Rao Road, Governorpet  
VIJAYAWADA-520 002. Ph: 6664639

X-RAY, ECG, E.E.G. PATHOLOGICAL, SEROLOGICAL, BIO-CHEMICAL, IMMUNOASSAY, BLOOD BANK,  
TREAD- MILL STRESS TEST : ULTRA SOUND SCAN WITH 2-D ECHO CARDIOGRAPHY, HOLTER RECORD,  
AUDIOMETRY AND 24 HOURS AMBULANCE, ENDOSCOPY



# ADARSH DIAGNOSTICS

ISO 9001 : 2015 CERTIFIED

D.No. 29-3-23, Flat No : 102, Opp. I.V. Palace Road, Sri Ranga Heights,  
Ground Floor, Kaleswara Rao Road, Governorpet,  
VIJAYAWADA - 520 002. © (0866) 6664639, Fax : 2431916

BOB

Name of the life to be Assured: G.PAVANI Age:-21/F

## ECG REPORT

**RATE** : 78 bpm  
**RHYTHM** : SINUS  
**P** : NORMAL  
**P R INTERVAL** : 151ms  
**Q R S INTERVAL** : 72ms  
**S T SEGEMENT** : NORMAL  
**T WAVES** : NORMAL  
**Q WAVES** : NIL  
**HYPERTRPHY** : NO  
**Q T** : 376 ms  
**Q R S AXIS** : 55 Deg  
**IMPRESSION** : NORMAL ECG

Dated at Vijayawada on the 10<sup>th</sup> day of AUGUST 2023

CONSULTANTCARDIOLOGIST  
Dr. MAGANTI S.V.R.K.V. PRASAD  
M.B.B.S;PGDHS;DC(CARDIOLOGY)  
Regd.No:14414 (A.P.MED.COUNCIL)  
CONSULTANT CARDIOLOGIST  
MAGANTI CLINIC  
VIJAYAWADA.

78  
Born 05-Jan-02 21 Years  
G. PAVANI  
Female

10-Aug-23 11:07:46 PM

Rate 78 . Sinus rhythm.....normal P axis, V-rate 50- 99

PR 151  
QRSD 72  
QT 376  
QTc 429

--AXIS--  
P 50  
QRS 55  
T 28  
12 Lead; Standard Placement

- NORMAL ECG -

Requested by: BOB G. PAVANI  
Unconfirmed Diagnosis

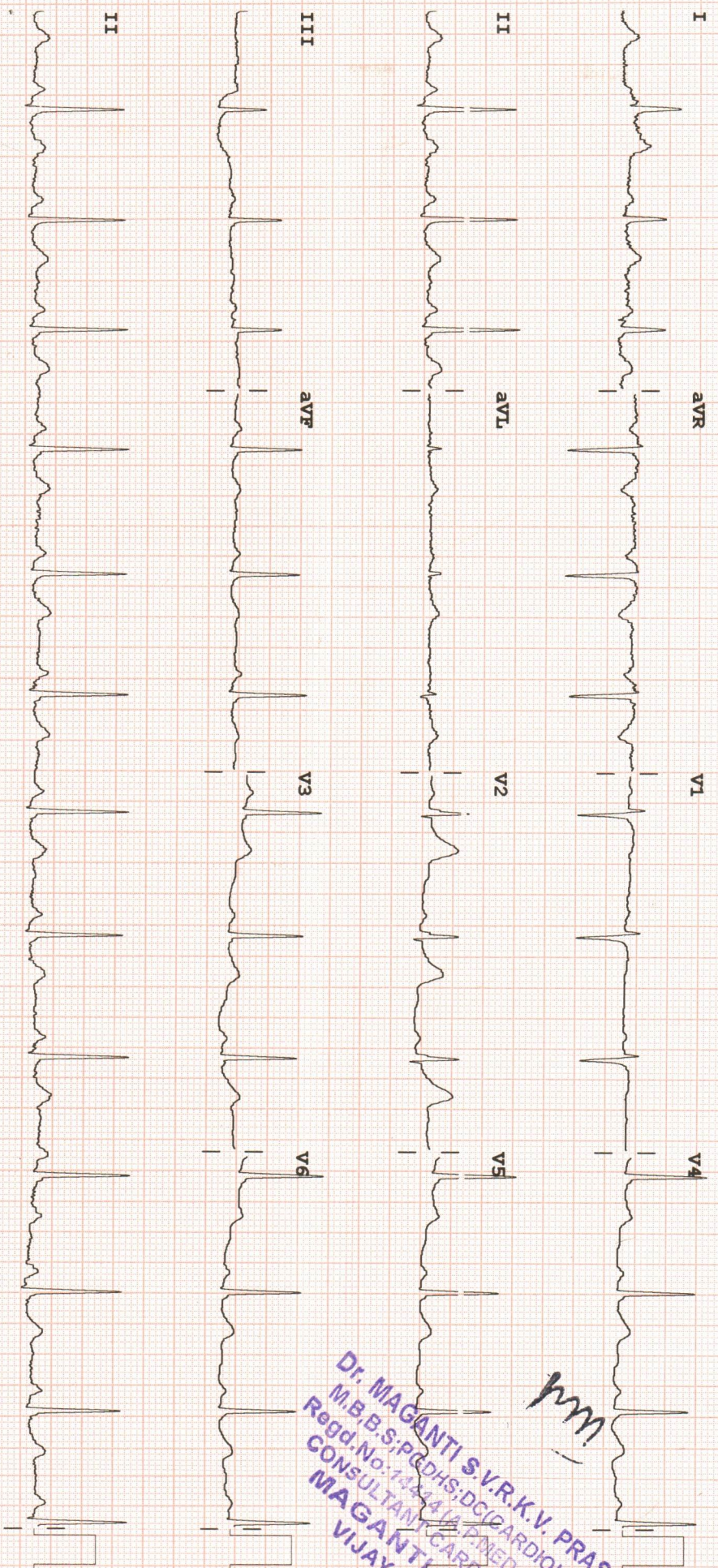

Dr. MAGANTI S.V.R.K.V. PRASAD  
M.B.B.S.; PCDHS; DC (CARDIOLOGY)  
Regd. No: 14244 (P.MED.COUNCIL)  
CONSULTANT CARDIOLOGIST  
MAGANTI CLINIC  
VIJAYAWADA.

Device: Speed: 25 mm/sec Limb: 10 mm/mV Chest: 10.0 mm/mV  
PHILIPS RECORDER MODEL 1000  
F 60~0.15-100 HZ PH100B CL P?



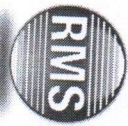

Linked Medians Report

299/G PAVANI  
22 Yrs/Female  
0 Kg/0 Cms  
Date: 10-Aug-2023 11:38:09 AM

HR: 107 bpm  
METS: 1.0  
BP: 120/80

MPHR: 54% of 198  
Speed: 0.0 mph  
Grade: 0.0%Stage Report Time: 10-Aug-2023 11:39:08 AM

MAGANTI CLINIC

VIJAYAWADA, Ph.No.0866-6664639.

BRUCE  
(1.0-100)Hz

Ex Time 00:54  
BLC : On  
Notch : On

SUPINE  
10.0 mm/mV  
25 mm/Sec.

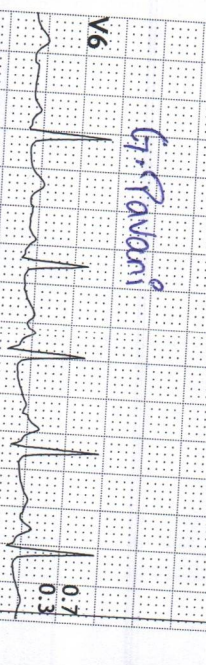
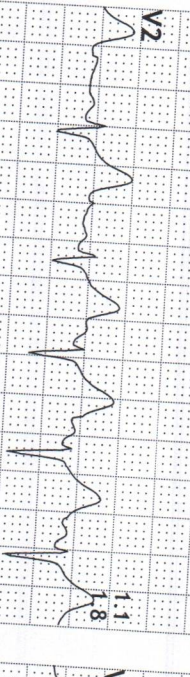
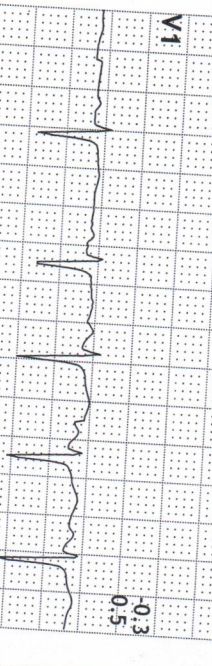
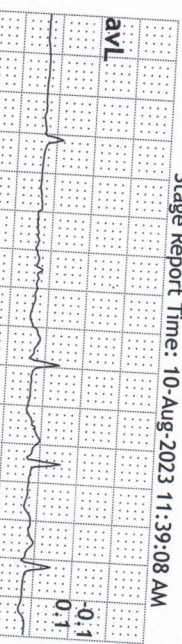
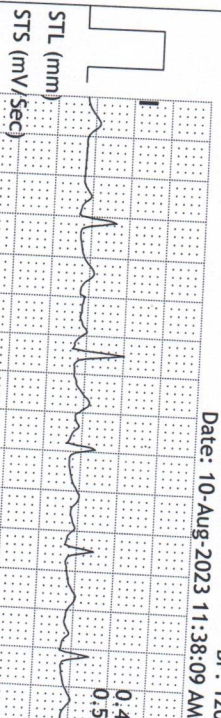

G. Pavani

V5 Raw Rhythm





Linked Medians Report

299/G PAVANI  
22 Yrs./Female  
0 Kg/0 Cms  
Date: 10-Aug-2023 11:38:09 AM

MAGANTI CLINIC  
VIJAYAWADA, Ph.No.0866-6664639.  
BRUCE  
(1.0-100)Hz

HR: 107 bpm  
METS: 1.0  
BP: 120/80  
MPHR: 54% of 198  
Speed: 0.0 mph  
Grade: 0.0%

STANDING  
10.0 mm/mV  
25 mm/Sec.

Stage Report Time: 10-Aug-2023 11:39:17 AM

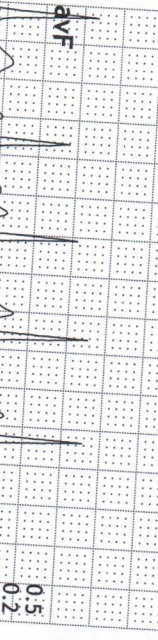
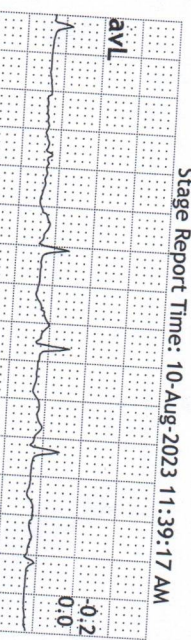
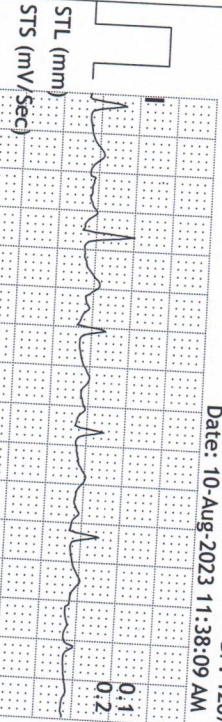

V5 Raw Rhythm

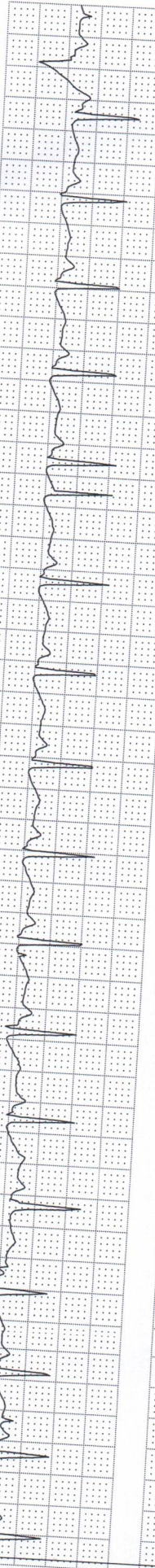



Linked Medians Report

299/G PAVANI  
22 Yrs/Female  
0 Kg/0 Cms  
Date: 10-Aug-2023 11:38:09 AM

HR: 63 bpm  
METS: 1.0  
BP: 120/80  
MPHR: 31% of 198  
Speed: 0.0 mph  
Grade: 0.0%

BRUCE  
(1.0-100)/Hz  
Stage Report Time: 10-Aug-2023 11:39:23 AM

Ex Time 00:00  
BLC :On  
Notch :On

MAGANTI CLINIC  
VIJAYAWADA, Ph.No.0866-6664639.

ExStart  
10.0 mm/mV  
25 mm/Sec.

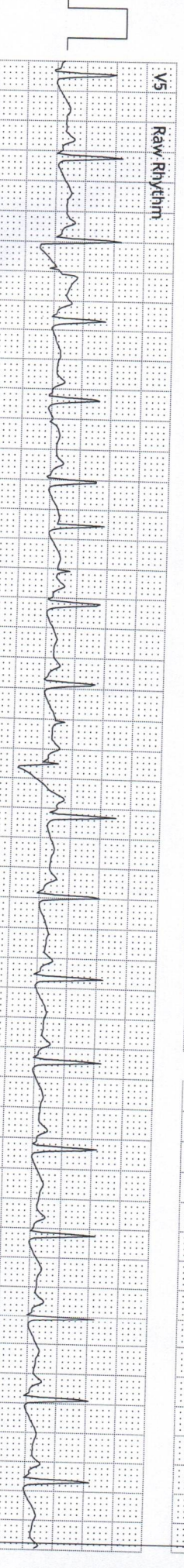
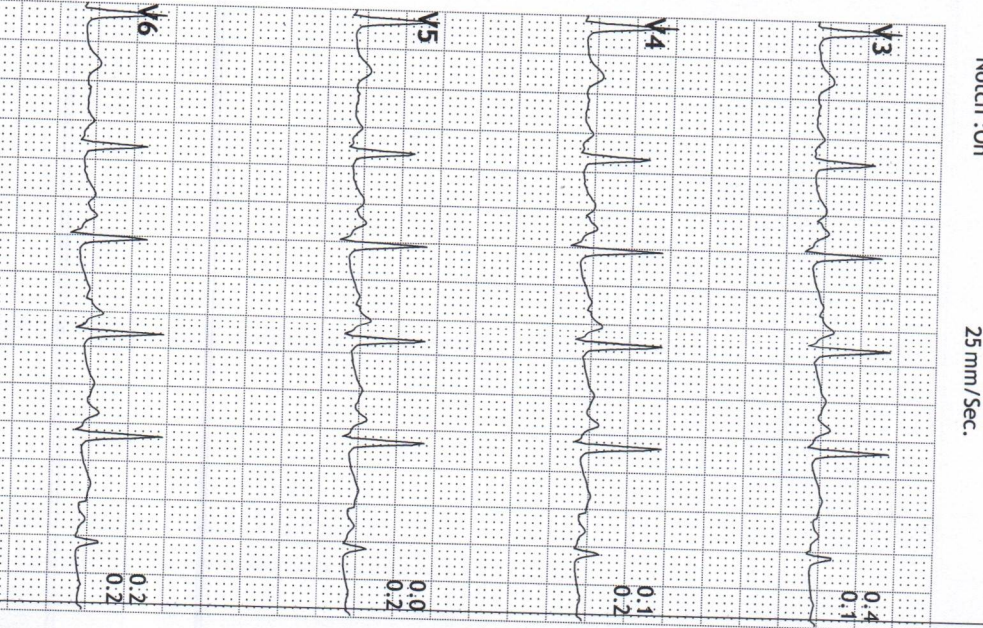
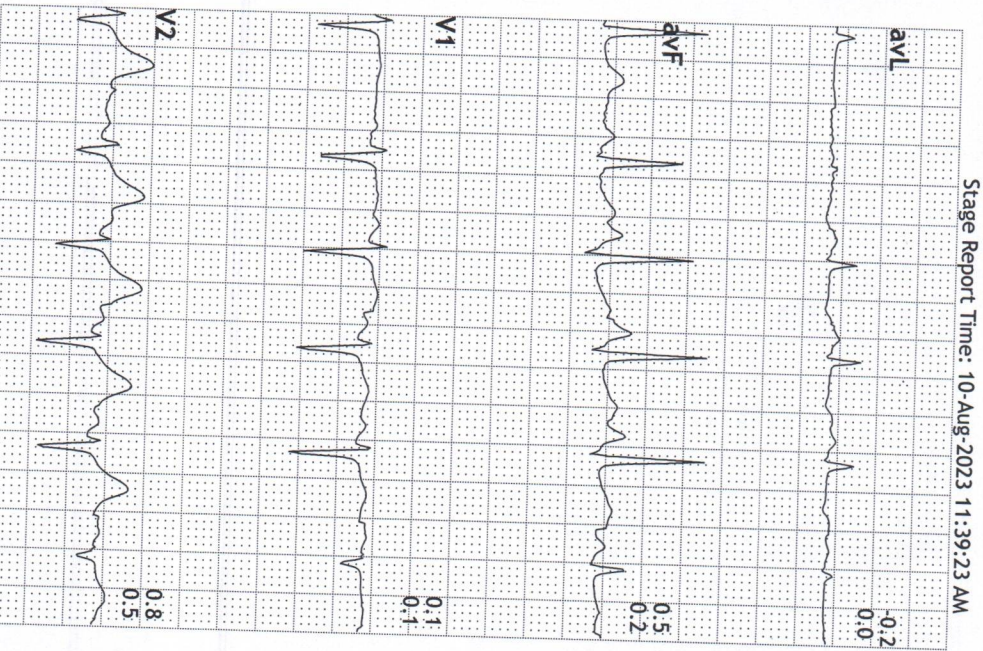
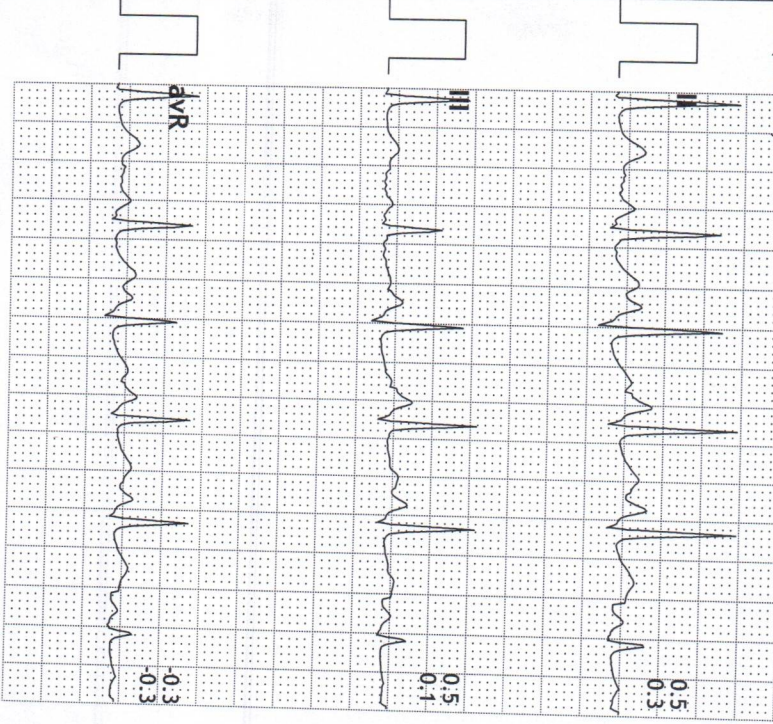
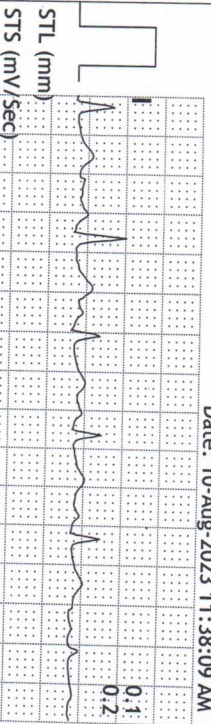

V5 Raw Rhythm



Linked Medians Report

MAGANTI CLINIC

VIJAYAWADA, Ph.No.0866-6664639.

299/G PAVANI  
22 Yrs/Female  
0 Kg/0 Cms  
Date: 10-Aug-2023 11:38:09 AM

HR: 121 bpm  
METs: 4.7  
BP: 140/80  
MPHR: 61% of 198  
Speed: 1.7 mph  
Grade: 10.0%  
Stage Report Time: 10-Aug-2023 11:42:27 AM

BRUCE  
(1.0-100)HZ  
Ex Time 03:00  
BLC : On  
Notch : On

Stage 1 ( 03:00 )  
10.0 mm/mV  
25 mm/Sec.

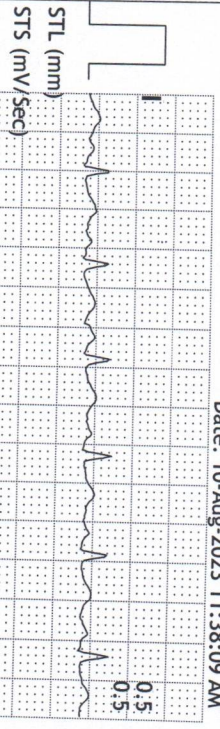

V5 Raw Rhythm

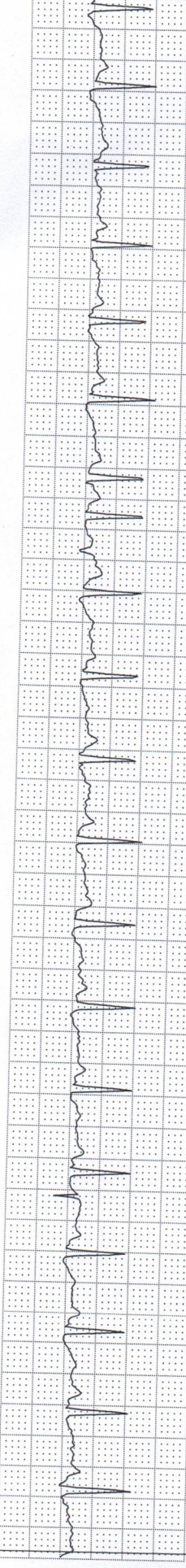



Linked Medians Report

MAGANTI CLINIC

299/G PAVANI  
22 Yrs/Female  
0 Kg/0 Cms

HR: 119 bpm  
METs: 7.1  
BP: 140/80

Date: 10-Aug-2023 11:38:09 AM

VIAVAVADA, Ph.No.0866-6664639.  
BRUCE  
(1.0-100)Hz

MPPHR:60% of 198  
Speed: 2.5 mph  
Grade: 12.0%  
Stage Report Time: 10-Aug-2023 11:45:30 AM

Ex Time 06:00  
BLC : On  
Notch : On

Stage 2 ( 03:00 )  
10.0 mm/mV  
25 mm/Sec.

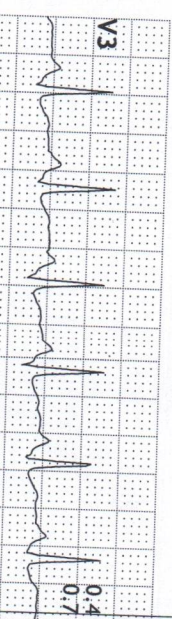
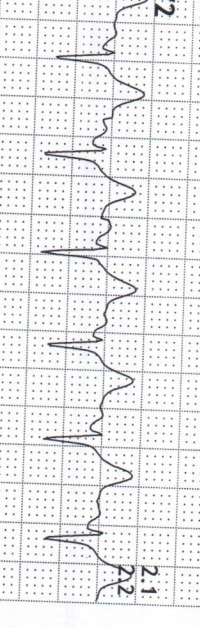
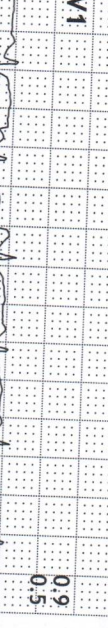
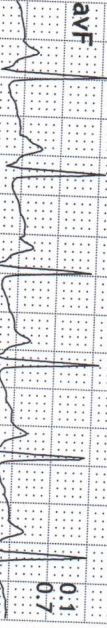
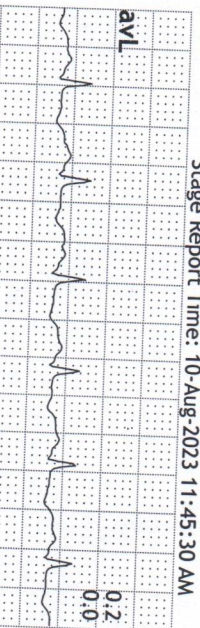
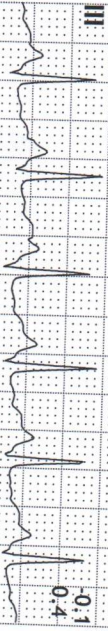
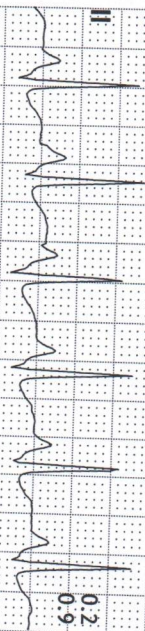
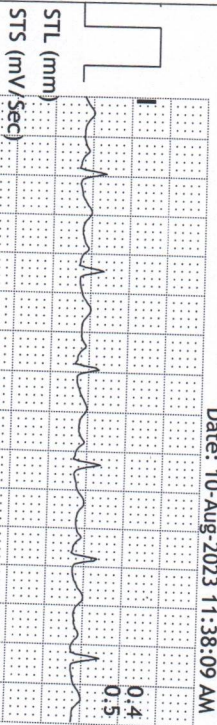

V5 Raw Rhythm





Linked Medians Report

299/G PAVANI  
22 Yrs/Female  
0 Kg/0 Cms  
Date: 10-Aug-2023 11:38:09 AM

HR: 158 bpm  
METS: 9.7  
BP: 160/80  
MPHR: 79% of 198  
Speed: 3.4 mph  
Grade: 14.0%  
Stage Report Time: 10-Aug-2023 11:48:06 AM

MAGANTI CLINIC  
VIJAYAWADA, Ph.No.0866-6664639.

BRUCE  
(1.0-100)HZ  
Ex Time 08:31  
BLC : On  
Notch : On

PeakEx  
10.0 mm/mV  
25 mm/Sec.

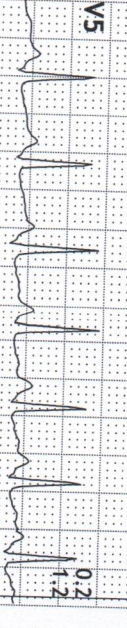
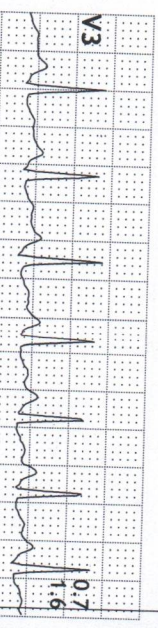
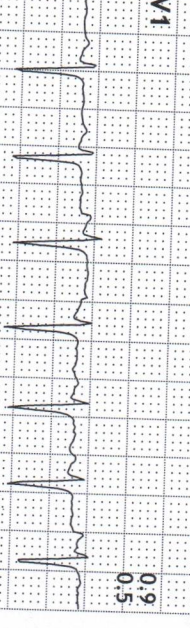
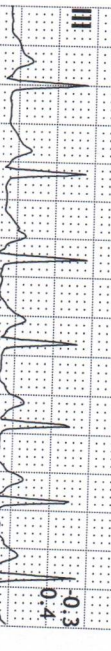
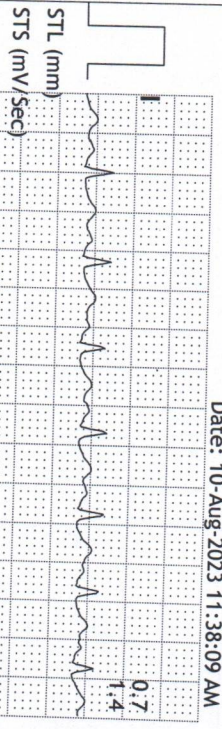

V5 Raw Rhythm

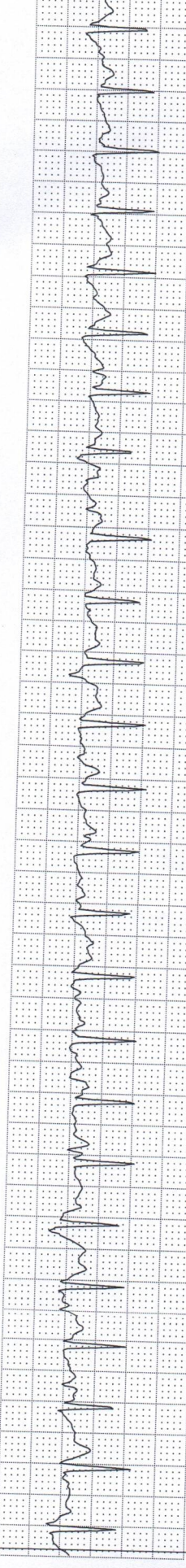



Linked Medians Report

MAGANTI CLINIC

299/G PAVANI  
22 Yrs/Female  
0 Kg/0 Cms

HR: 128 bpm  
METs: 1.1  
BP: 140/80

Date: 10-Aug-2023 11:38:09 AM

VIAVAVADA, Ph.No.0866-6664639.

MPPH: 64% of 198

Speed: 1.1 mph

Grade: 0.0%

Stage Report Time: 10-Aug-2023 11:49:07 AM

BRUCE

(1.0-100)Hz

Notch : On

Ex Time 08:31

BLC : On

Notch : On

Recovery : ( 00:59 )

10.0 mm/mV

25 mm/Sec.

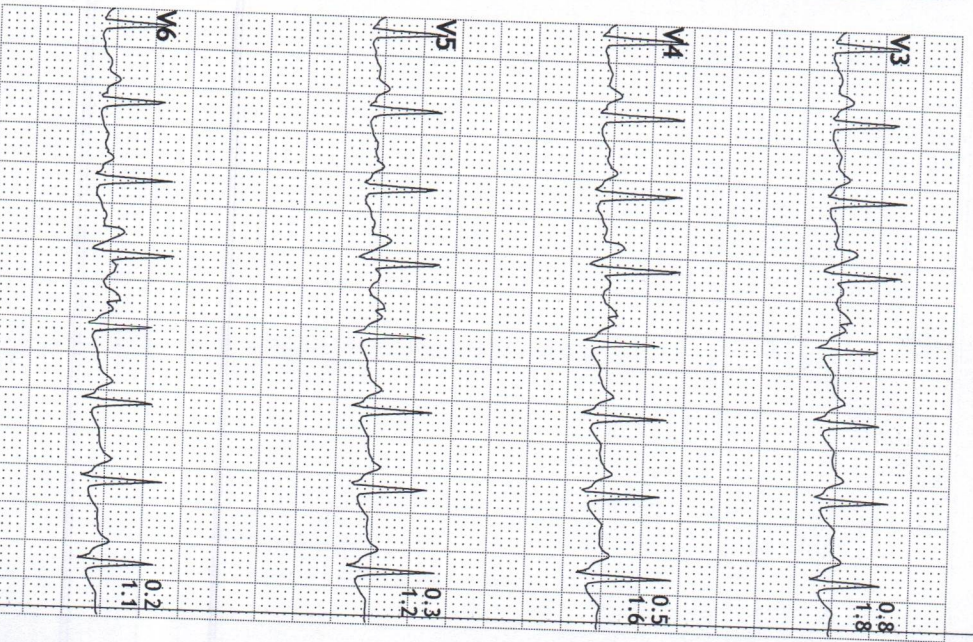
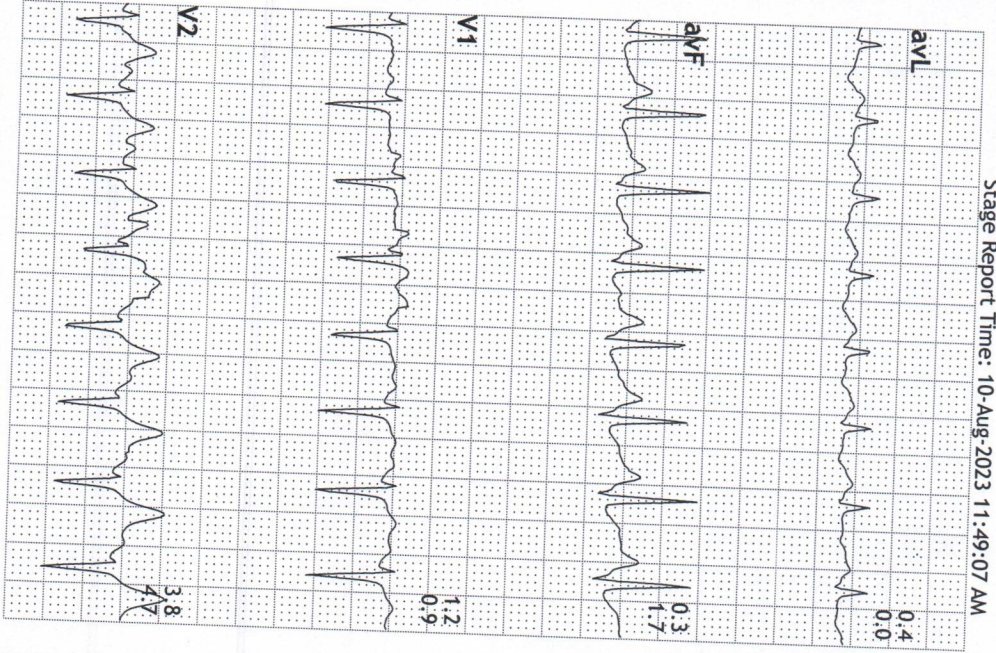
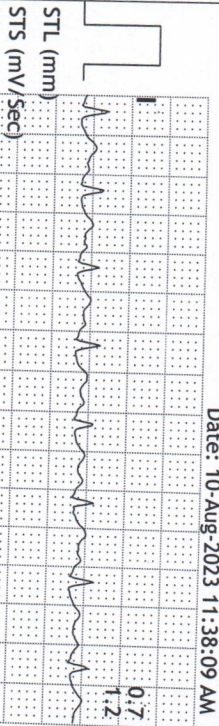

V5 Raw Rhythm

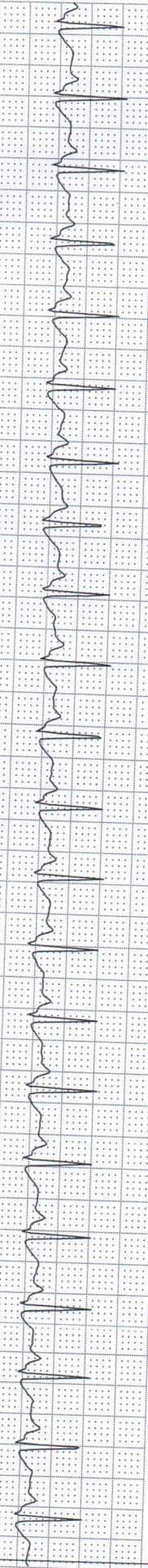



Linked Medians Report

MAGANTI CLINIC

VIJAYAWADA, Ph.No.0866-6664639.

299/G PAVANI  
22 Yrs/Female  
0 Kg/0 Cms  
Date: 10-Aug-2023 11:38:09 AM

HR: 112 bpm  
METS: 1.0  
BP: 130/80

MPHR:56% of 198  
Speed: 0.0 mph  
Grade: 0.0%  
Stage Report Time: 10-Aug-2023 11:50:11 AM

Ex Time 08:31  
BLC :On  
Notch :On

Recovery : ( 01:59 )  
10.0 mm/mV  
25 mm/Sec.

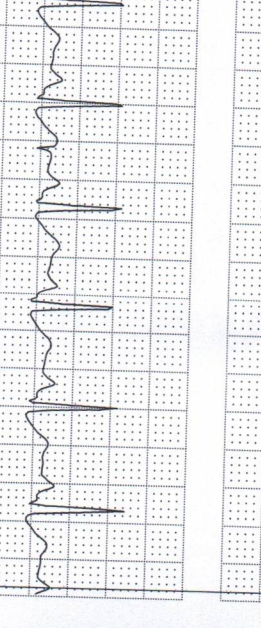
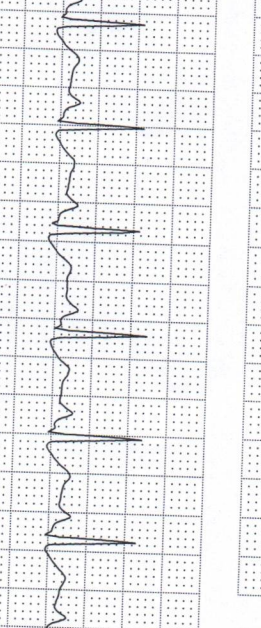
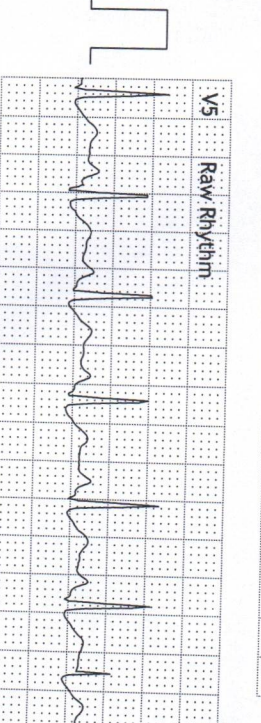
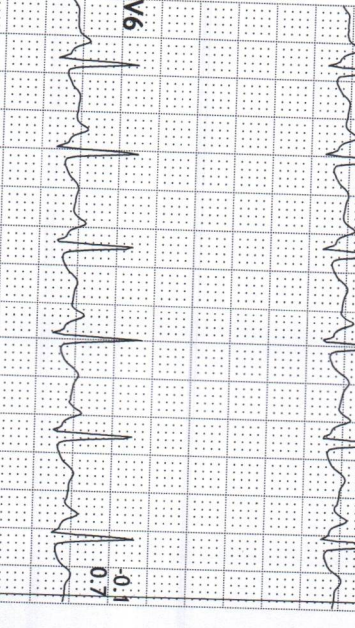
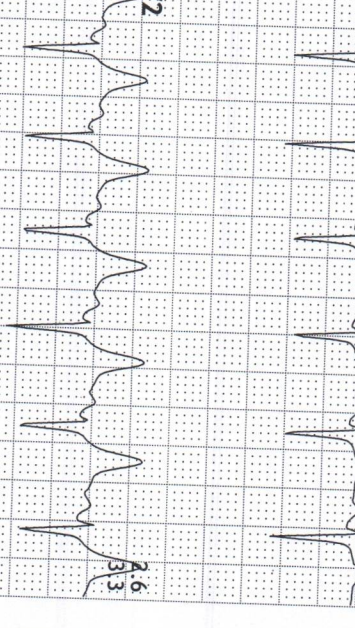
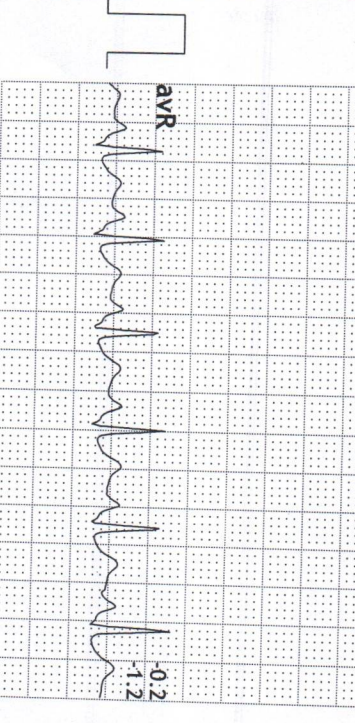
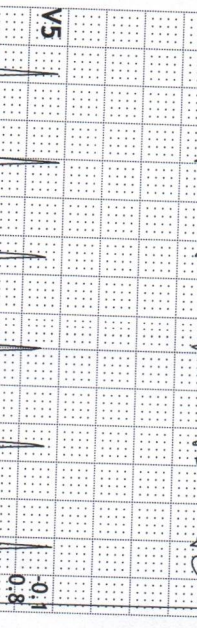
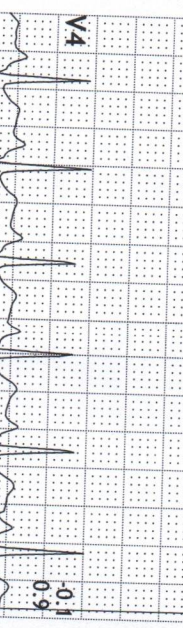
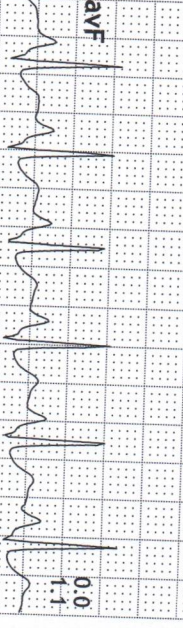
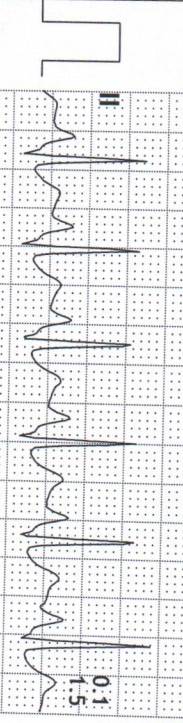
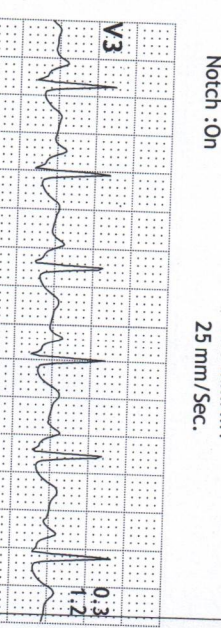
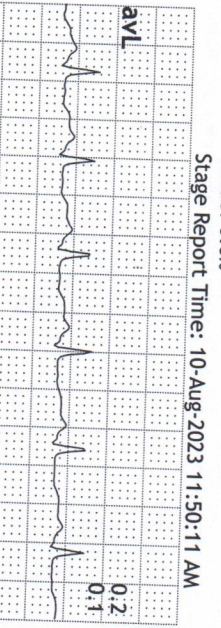
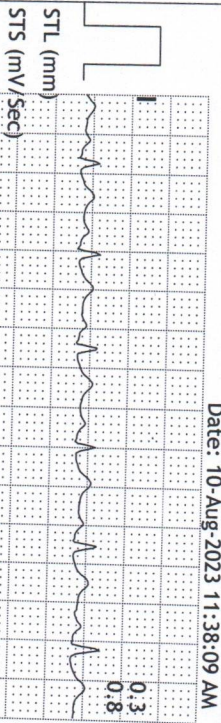

V5 Raw Rhythm





Linked Medians Report

MAGANTI CLINIC

VIJAYAWADA, Ph.No.0866-6664639.

299/G PAVANI  
22 Yrs/Female  
0 Kg/0 Cms  
Date: 10-Aug-2023 11:38:09 AM

HR: 108 bpm  
METS: 1.0  
BP: 120/80  
MPPHR: 54% of 198  
Speed: 0.0 mph  
Grade: 0.0%

BRUCE  
(1.0-100)Hz  
Notch : On

Ex Time 08:31  
BLC : On  
Recovery : ( 02:59 )  
10.0 mm/mV  
25 mm/Sec.

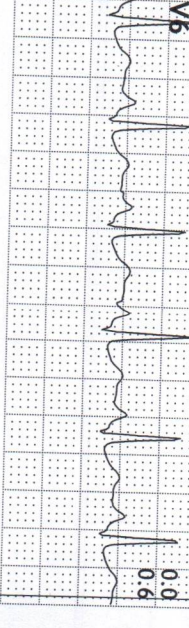
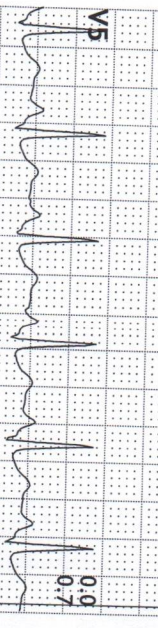
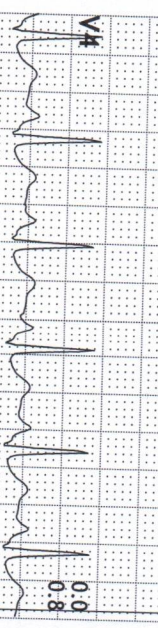
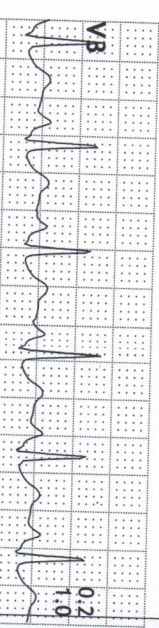
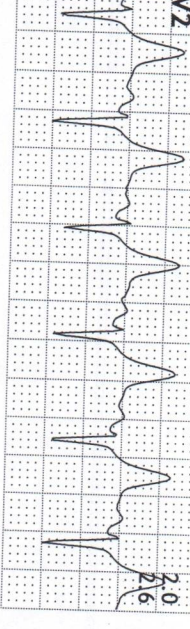
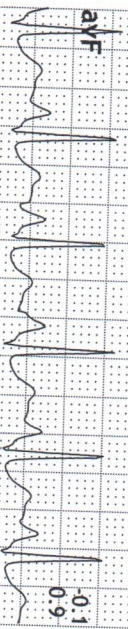
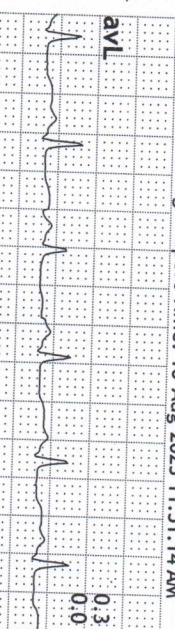
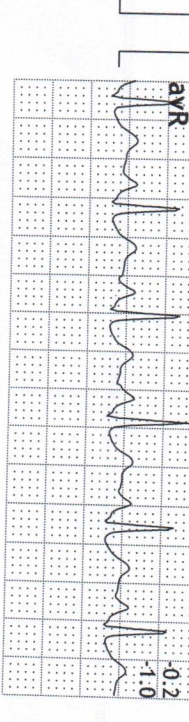
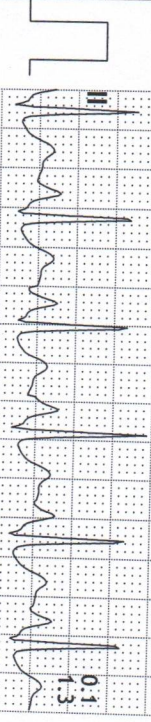
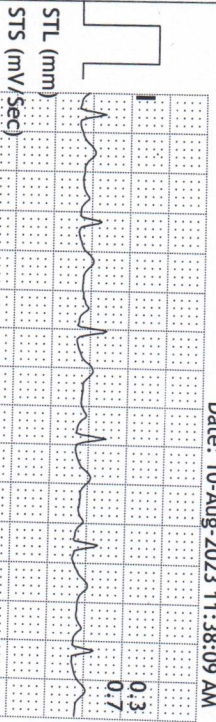

V5 Raw Rhythm

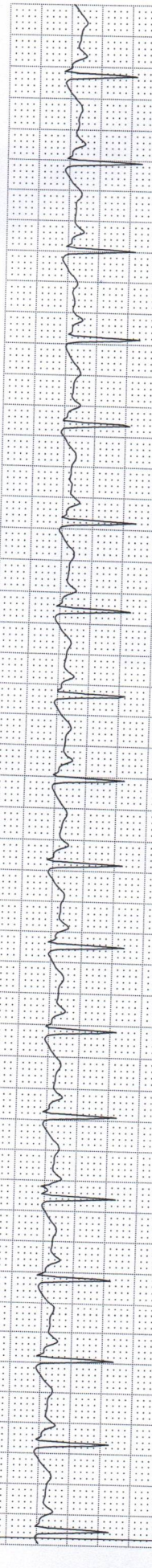



Summary

Ref. By : Protocol : BRUCE

Objective : FOR TESTING PURPOSE ONLY.

MAGANTI CLINIC  
VIJAYAWADA, Ph.No.0866-6664639.

299/G PAVANI 22 Yrs./Female 0 Kg/0 Cms  
Date: 10-Aug-2023 11:38:09 AM

Stage	StageTime (Min:Sec)	PhaseTime (Min:Sec)	Speed (mph)	Grade (%)	METS	H.R. (bpm)	B.P. (mmHg)	R.P.P. x100	PVC	Comments
Supine	0:01	0:54	0.0	0.0	1.0	110	120/80	132	-	
Standing	0:01	1:04	0.0	0.0	1.0	53	120/80	63	-	
ExStart	0:01	1:10	0.0	0.0	1.0	63	120/80	75	-	
Stage 1	3:00	3:01	1.7	10.0	4.7	121	140/80	169	-	
Stage 2	3:00	6:01	2.5	12.0	7.1	119	140/80	166	-	
PeakX	2:31	8:32	3.4	14.0	9.7	158	160/80	252	-	
Recovery	1:00	8:33	1.1	0.0	1.2	128	140/80	179	-	
Recovery	2:00	8:33	0.0	0.0	1.0	112	130/80	145	-	
Recovery	3:00	8:33	0.0	0.0	1.0	108	120/80	129	-	

Medication : Nil

History : Nil

Test End Reason : Test Complete

Findings :

The patient exercised according to BRUCE for 8:32, achieving a work level of Max METS:9.7. Resting heart rate initially 110 bpm, rose to a max. heart rate of 158 bpm which represents 80% of maximum age predicted heart rate. Resting blood pressure 120/80 mmHg, rose to a maximum blood pressure of 160/80 mmHg. The exercise stress test was stopped due to Test Complete

Parameters :

Exercise Time : 8:32 minutes

Max HR attained : 158 bpm 80% of Max Predictable HR 198

Max BP : 160/80(mmHg)

Workload attained : 9.7 (Good Effort Tolerance )

No significant ST segment changes noted during exercise or recovery.

No Angina/Arrhythmia/S3/murmur

Final Impression : Test is negative for inducible ischaemia.

Maximum Depression: 2:51

Test Complete

(MT (STRESS TEST) "NEGATIVE" FOR EXERCISE INDUCED ISCHEMIA

Dr. MAGANTI S.V.R.K.V. PRASAD  
M.B.B.S.; PGDHS; DC(CARDIOLOGY)  
Regd.No:14414 (A.P.MED.COUNCIL)  
CONSULTANT CARDIOLOGIST  
MAGANTI CLINIC  
VIJAYAWADA.

Advice/Comments:



# ADARSH DIAGNOSTICS

ISO 9001 : 2015 CERTIFIED

D.No. 29-3-23, Flat No : 102, Opp. I.V. Palace Road, Sri Ranga Heights,  
Ground Floor, Kaleswara Rao Road, Governorpet,  
VIJAYAWADA - 520 002. © (0866) 6664639, Fax : 2431916

BOB

NAME:G.PAVANI

DATE:10/08/2023

REF. Dr.

AGE:21 ; SEX:F

## ULTRASONOGRAM OF TOTAL ABDOMEN

LIVER : NORMAL LIVER WITH NORMAL HOMOGENIC ECHOIC PARENCHYMAL ECHOTEXTURE NORMAL IN SIZE. NO MASS OR CYST IN LIVER.NO DILATATION OF INTRA HEPATIC BILIARY RADICLES

GALL BLADDER : NORMAL. NO CALCULI. NO MASS LESION

PANCREAS : NORMAL. NO CALCULI. NO MASS LESION.

C B D : NORMAL. NO CALCULI.

PORTAL VEIN : NORMAL

SPLEEN : NORMAL WITH HOMOGENOUS PARENCHYMAL ECHOTEXTURE

DIAPHRAGM : BOTH DOMES MOVING WELL WITH RESPIRATION. NO SUB DIAPHRAGMATIC PATHOLOGY.

RIGHT KIDNEY : SIZE 9.2 X 4.0 CMS. NORMAL IN SIZE AND ECHOPATTERN, C.M.D MAINTAINED. PCS NORMAL,NO CALCULI

LEFT KIDNEY : NO HYDRONEPHROSIS. URETER NOT DILATED. SIZE 9.4 X 4.2 CMS. NORMAL IN SIZE AND ECHOPATTERN.C.M.D.MAINTAINED. PCS NORMAL. NO CALCULI

URINARY BLADDER : NO HYDRONEPHROSIS. URETER NOT DILATED. NORMAL.NO CALCULI.NO MASS LESION.

UTERUS : NORMAL IN SIZE SHAPE FOR THE AGE (NULLI PAROUS) THICK ENDOMETRIAL ECHO NO MASS LESION

RT.OVARY : NORMAL IN SIZE & SHAPE WITH FEW SMALL FOLLICLES

LT.OVARY : NORMAL IN SIZE & SHAPE WITH FEW SMALL FOLLICLES

OTHERS : NIL

IMPRESSION : NORMAL STUDY FOR CLINICAL CORRELATION

DR. INCHARGE

ADARSH DIAGNOSTICS

D.No: 29-3-23, Flat No: 102  
SRI RANGA HEIGHTS, GROUND FLOOR  
Kaleswara Rao Road, Governorpet  
VIJAYAWADA-520 002. Ph: 6664639

X-RAY, ECG, E.E.G. PATHOLOGICAL, SEROLOGICAL, BIO-CHEMICAL, IMMUNOASSAY, BLOOD BANK,  
TREAD- MILL STRESS TEST : ULTRA SOUND SCAN WITH 2-D ECHO CARDIOGRAPHY, HOLTER RECORD,  
AUDIOMETRY AND 24 HOURS AMBULANCE, ENDOSCOPY



# ADARSH DIAGNOSTICS

ISO 9001 : 2015 CERTIFIED

D.No. 29-3-23, Flat No : 102, Opp. I.V. Palace Road, Sri Ranga Heights,  
Ground Floor, Kaleswara Rao Road, Governorpet,  
VIJAYAWADA - 520 002. ☎ (0866) 6664639, Fax : 2431916

BOB

Name of the life to be Assured:-G.PAVANI Age:-21/F

## SONO MAMMOGRAM

*PROMINENT FIBRO GLANDULAR TISSUE IS NORMAL IN TEXTURE*  
*NO ABNORMAL OPACITIES ARE SEEN IN BOTH BREASTS*  
*ALL QUADRANTS ARE NORMAL IN DENSITY*  
*NIPPLE NO RETRACTION SEEN*  
*SKIN CONTOUR OVER BREASTS IS SMOOTH AND NO IRREGULARITY SEEN*  
*NO MICRO /MACRO CALCIFICATIONS SEEN*  
*NO ABNORMAL SOFT TISSUE MASS DENSITY SEEN*  
*IMPRESSION : - NORMAL MAMMOGRAM STUDY*

Dated at Vijayawada on the 10<sup>TH</sup> day of August 2023

*Mee*

Dr.Incharge

**ADARSH DIAGNOSTICS**

D.No: 29-3-23, Flat No: 102  
SRI RANGA HEIGHTS, GROUND FLOOR  
Kaleswara Rao Road, Governorpet  
VIJAYAWADA-520 002. Ph: 6664639

MER- MEDICAL EXAMINATION REPORT

Date of Examination	10/08/2023			
NAME	G. PAVANI			
AGE	21	Gender: FEMALE		
HEIGHT(cm)	162	WEIGHT(kg): 73	BMI:	
B.P.	110/70			
ECG	NORMAL			
X Ray	NORMAL			
Vision Checkup:		Left Eye	Right Eye	
	NORMAL	Distance Vision:	6/6	6/6
		Near Vision:	N/6	N/6
		Color Vision:	NORMAL	
ENT / Audiometry Checkup	NORMAL			
Present Ailments	NO			
Details of Past ailments (If Any)	NONE			
Comments / Advice : <input checked="" type="checkbox"/> She / <input type="checkbox"/> He is Physically Fit	FIT			
GOOD HEALTH				

*M. S. Choudary*

Signature with Stamp of Medical Examiner  
**M. S. CHOUDARY, MBBS, DLO, MD.**  
 Registered No: 9747 (A.P. Med. Council),  
 MAGANTI CLINIC, ADARSH DIAGNOSTICS  
 D.No: 29-3-23, Flat No: 102  
 Sri Ranga Heights, Ground Floor  
 Kaleswara Rao Road, Govgnorpe  
 VIJAYAWADA-520 002. Ph: 66646

< G. Pavani